

Agilent InfiniiVision 6000 X-Series Oscilloscopes

Programmer's Guide



Agilent Technologies

Notices

© Agilent Technologies, Inc. 2005-2014

No part of this manual may be reproduced in any form or by any means (including electronic storage and retrieval or translation into a foreign language) without prior agreement and written consent from Agilent Technologies, Inc. as governed by United States and international copyright laws.

Manual Part Number

Version 06.00.0001

Edition

April 25, 2014

Available in electronic format only

Agilent Technologies, Inc.
1900 Garden of the Gods Road
Colorado Springs, CO 80907 USA

Warranty

The material contained in this document is provided “as is,” and is subject to being changed, without notice, in future editions. Further, to the maximum extent permitted by applicable law, Agilent disclaims all warranties, either express or implied, with regard to this manual and any information contained herein, including but not limited to the implied warranties of merchantability and fitness for a particular purpose. Agilent shall not be liable for errors or for incidental or consequential damages in connection with the furnishing, use, or performance of this document or of any information contained herein. Should Agilent and the user have a separate written agreement with warranty terms covering the material in this document that conflict with these terms, the warranty terms in the separate agreement shall control.

Technology Licenses

The hardware and/or software described in this document are furnished under a license and may be used or copied only in accordance with the terms of such license.

Restricted Rights Legend

If software is for use in the performance of a U.S. Government prime contract or sub-contract, Software is delivered and licensed as “Commercial computer software” as defined in DFAR 252.227-7014 (June 1995), or as a “commercial item” as defined in FAR 2.101(a) or as “Restricted computer software” as defined in FAR 52.227-19 (June 1987) or any equivalent

agency regulation or contract clause. Use, duplication or disclosure of Software is subject to Agilent Technologies’ standard commercial license terms, and non-DOD Departments and Agencies of the U.S. Government will receive no greater than Restricted Rights as defined in FAR 52.227-19(c)(1-2) (June 1987). U.S. Government users will receive no greater than Limited Rights as defined in FAR 52.227-14 (June 1987) or DFAR 252.227-7015 (b)(2) (November 1995), as applicable in any technical data.

Safety Notices

CAUTION

A **CAUTION** notice denotes a hazard. It calls attention to an operating procedure, practice, or the like that, if not correctly performed or adhered to, could result in damage to the product or loss of important data. Do not proceed beyond a **CAUTION** notice until the indicated conditions are fully understood and met.

WARNING

A **WARNING** notice denotes a hazard. It calls attention to an operating procedure, practice, or the like that, if not correctly performed or adhered to, could result in personal injury or death. Do not proceed beyond a **WARNING** notice until the indicated conditions are fully understood and met.

In This Book

This book is your guide to programming the 6000 X-Series oscilloscopes:

Table 1 6000 X-Series Model Numbers, Bandwidths, Sample Rates

Model	Analog Channels	Digital Channels	Bandwidth Options	Sample Rate (interleaved, non-interleaved)
DSO-X 6002A	2		<ul style="list-style-type: none">• (none) = 1 GHz• BW250 = 2.5 GHz• BW400 = 4 GHz• BW600 = 6 GHz	20 GSa/s, 10 GSa/s
DSO-X 6004A	4			
MSO-X 6002A	2	16		
MSO-X 6004A	4	16		

The first few chapters describe how to set up and get started:

- [Chapter 1](#), “What’s New,” starting on page 35, describes programming command changes in the latest version of oscilloscope software.
- [Chapter 2](#), “Setting Up,” starting on page 41, describes the steps you must take before you can program the oscilloscope.
- [Chapter 3](#), “Getting Started,” starting on page 51, gives a general overview of oscilloscope program structure and shows how to program the oscilloscope using a few simple examples.
- [Chapter 4](#), “Commands Quick Reference,” starting on page 65, is a brief listing of the 6000 X-Series oscilloscope commands and syntax.

The next chapters provide reference information on common commands, root level commands, other subsystem commands, and error messages:

- [Chapter 5](#), “Common (*) Commands,” starting on page 169, describes commands defined by the IEEE 488.2 standard that are common to all instruments.
- [Chapter 6](#), “Root (:) Commands,” starting on page 195, describes commands that reside at the root level of the command tree and control many of the basic functions of the oscilloscope.
- [Chapter 7](#), “:ACQUIRE Commands,” starting on page 235, describes commands for setting the parameters used when acquiring and storing data.
- [Chapter 8](#), “:BUS<n> Commands,” starting on page 251, describes commands that control all oscilloscope functions associated with the digital channels bus display.
- [Chapter 9](#), “:CALIBRATE Commands,” starting on page 261, describes utility commands for determining the state of the calibration factor protection button.
- [Chapter 10](#), “:CGRADE Commands,” starting on page 271, describes commands that control the color grade waveform analysis feature.

- [Chapter 11](#), “:CHANnel<n> Commands,” starting on page 279, describes commands that control all oscilloscope functions associated with individual analog channels or groups of channels.
- [Chapter 12](#), “:CLOCK Commands,” starting on page 301, describes clock recovery commands.
- [Chapter 13](#), “:COMPLIance Commands,” starting on page 305, describes commands that control the optional DSOX6USBSQ USB 2.0 signal quality analysis feature.
- [Chapter 14](#), “:COUNTer Commands,” starting on page 317, describes commands that control the optional DSOXDVMCTR counter analysis feature.
- [Chapter 15](#), “:DEMO Commands,” starting on page 329, describes commands that control the education kit (Option EDU) demonstration signals that can be output on the oscilloscope's Demo 1 and Demo 2 terminals.
- [Chapter 16](#), “:DIGital<d> Commands,” starting on page 337, describes commands that control all oscilloscope functions associated with individual digital channels.
- [Chapter 17](#), “:DISPlay Commands,” starting on page 345, describes commands that control how waveforms, graticule, and text are displayed and written on the screen.
- [Chapter 18](#), “:DVM Commands,” starting on page 359, describes commands that control the optional DSOXDVMCTR digital voltmeter analysis feature.
- [Chapter 19](#), “:EXTernal Trigger Commands,” starting on page 365, describes commands that control the input characteristics of the external trigger input.
- [Chapter 20](#), “:FUNCTion<m> Commands,” starting on page 371, describes commands that control math waveforms.
- [Chapter 21](#), “:HARDcopy Commands,” starting on page 407, describes commands that set and query the selection of hardcopy device and formatting options.
- [Chapter 22](#), “:HISTogram Commands,” starting on page 425, describes commands that control the histogram analysis feature.
- [Chapter 23](#), “:JITTer Commands,” starting on page 441, describes commands that control the optional DSOX6JITTER jitter analysis feature.
- [Chapter 24](#), “:LISTer Commands,” starting on page 461, describes commands that turn on/off the Lister display for decoded serial data and get the Lister data.
- [Chapter 25](#), “:MARKer Commands,” starting on page 465, describes commands that set and query the settings of X-axis markers (X1 and X2 cursors) and the Y-axis markers (Y1 and Y2 cursors).

- [Chapter 26](#), “:MEASure Commands,” starting on page 483, describes commands that select automatic measurements (and control markers).
- [Chapter 27](#), “:MEASure Power Commands,” starting on page 591, describes measurement commands that are available when the DSOX6PWR power measurements and analysis application is licensed and enabled.
- [Chapter 28](#), “:MTEST Commands,” starting on page 613, describes commands that control the mask test features provided with Option LMT.
- [Chapter 29](#), “:POD Commands,” starting on page 647, describes commands that control all oscilloscope functions associated with groups of digital channels.
- [Chapter 30](#), “:POWER Commands,” starting on page 653, describes commands that control the DSOX6PWR power measurement application.
- [Chapter 31](#), “:RECall Commands,” starting on page 719, describes commands that recall previously saved oscilloscope setups, reference waveforms, or masks.
- [Chapter 32](#), “:RTEYe Commands,” starting on page 729, describes commands for controlling the real-time eye analysis feature.
- [Chapter 33](#), “:SAVE Commands,” starting on page 735, describes commands that save oscilloscope setups, screen images, and data.
- [Chapter 34](#), “:SBUS<n> Commands,” starting on page 769, describes commands that control oscilloscope functions associated with the serial decode bus and serial triggering.
- [Chapter 35](#), “:SEARCh Commands,” starting on page 947, describes commands that control oscilloscope functions associated with searching for waveform events.
- [Chapter 36](#), “:SYSTem Commands,” starting on page 1049, describes commands that control basic system functions of the oscilloscope.
- [Chapter 37](#), “:TIMEbase Commands,” starting on page 1065, describes commands that control all horizontal sweep functions.
- [Chapter 38](#), “:TRIGger Commands,” starting on page 1077, describes commands that control the trigger modes and parameters for each trigger type.
- [Chapter 39](#), “:WAVEform Commands,” starting on page 1163, describes commands that provide access to waveform data.
- [Chapter 40](#), “:WGEN<w> Commands,” starting on page 1199, describes commands that control waveform generator (Option WGN) functions and parameters.
- [Chapter 41](#), “:WMEMory<r> Commands,” starting on page 1243, describes commands that control reference waveforms.
- [Chapter 42](#), “Obsolete and Discontinued Commands,” starting on page 1253, describes obsolete commands which still work but have been

replaced by newer commands and discontinued commands which are no longer supported.

- [Chapter 43](#), “Error Messages,” starting on page 1311, lists the instrument error messages that can occur while programming the oscilloscope.

The command descriptions in this reference show upper and lowercase characters. For example, :AUToscale indicates that the entire command name is :AUTOSCALE. The short form, :AUT, is also accepted by the oscilloscope.

Then, there are chapters that describe programming topics and conceptual information in more detail:

- [Chapter 44](#), “Status Reporting,” starting on page 1319, describes the oscilloscope's status registers and how to check the status of the instrument.
- [Chapter 45](#), “Synchronizing Acquisitions,” starting on page 1341, describes how to wait for acquisitions to complete before querying measurement results or performing other operations with the captured data.
- [Chapter 46](#), “More About Oscilloscope Commands,” starting on page 1351, contains additional information about oscilloscope programming commands.

Finally, there is a chapter that contains programming examples:

- [Chapter 47](#), “Programming Examples,” starting on page 1361.

Mixed-Signal Oscilloscope Channel Differences

Because both the "analog channels only" oscilloscopes (DSO models) and the mixed-signal oscilloscopes (MSO models) have analog channels, topics that describe analog channels refer to all oscilloscope models. Whenever a topic describes digital channels, that information applies only to the mixed-signal oscilloscope models.

See Also

- For more information on using the SICL, VISA, and VISA COM libraries in general, see the documentation that comes with the Agilent IO Libraries Suite.
- For information on controller PC interface configuration, see the documentation for the interface card used (for example, the Agilent 82350B GPIB interface).
- For information on oscilloscope front-panel operation, see the *User's Guide*.
- For detailed connectivity information, refer to the *Agilent Technologies USB/LAN/GPIB Connectivity Guide*. For a printable electronic copy of the *Connectivity Guide*, direct your Web browser to "www.agilent.com" and search for "Connectivity Guide".
- For the latest versions of this and other manuals, see: "<http://www.agilent.com/find/6000X-Series-manual>"

Contents

In This Book 3

1 What's New

Version 6.00 at Introduction 36

Command Differences From 4000 X-Series Oscilloscopes 37

2 Setting Up

Step 1. Install Agilent IO Libraries Suite software 42

Step 2. Connect and set up the oscilloscope 43

Using the USB (Device) Interface 43

Using the LAN Interface 43

Step 3. Verify the oscilloscope connection 45

3 Getting Started

Basic Oscilloscope Program Structure 52

Initializing 52

Capturing Data 52

Analyzing Captured Data 53

Programming the Oscilloscope 54

Referencing the IO Library 54

Opening the Oscilloscope Connection via the IO Library 55

Initializing the Interface and the Oscilloscope 55

Using :AUToscale to Automate Oscilloscope Setup 56

Using Other Oscilloscope Setup Commands 56

Capturing Data with the :DIGitize Command 57

Reading Query Responses from the Oscilloscope 59

Reading Query Results into String Variables 60

Reading Query Results into Numeric Variables 60

Reading Definite-Length Block Query Response Data 60

Sending Multiple Queries and Reading Results 61

Checking Instrument Status 62

Other Ways of Sending Commands 63

Telnet Sockets 63

Sending SCPI Commands Using Browser Web Control 63

4 Commands Quick Reference

Command Summary	66
Syntax Elements	166
Number Format	166
<NL> (Line Terminator)	166
[] (Optional Syntax Terms)	166
{ } (Braces)	166
::= (Defined As)	166
< > (Angle Brackets)	167
... (Ellipsis)	167
n,...,p (Value Ranges)	167
d (Digits)	167
Quoted ASCII String	167
Definite-Length Block Response Data	167

5 Common (*) Commands

*CLS (Clear Status)	173
*ESE (Standard Event Status Enable)	174
*ESR (Standard Event Status Register)	176
*IDN (Identification Number)	178
*LRN (Learn Device Setup)	179
*OPC (Operation Complete)	180
*OPT (Option Identification)	181
*RCL (Recall)	183
*RST (Reset)	184
*SAV (Save)	187
*SRE (Service Request Enable)	188
*STB (Read Status Byte)	190
*TRG (Trigger)	192
*TST (Self Test)	193
*WAI (Wait To Continue)	194

6 Root (:) Commands

:ACTivity	199
:AER (Arm Event Register)	200
:AUToscale	201
:AUToscale:AMODE	203
:AUToscale:CHANnels	204
:AUToscale:FDEBug	205
:BLANK	206
:DIGitize	207

:HWEEnable (Hardware Event Enable Register)	209
:HWERegister:CONDition (Hardware Event Condition Register)	211
:HWERegister[:EVENT] (Hardware Event Event Register)	212
:MTEEnable (Mask Test Event Enable Register)	213
:MTERegister[:EVENT] (Mask Test Event Event Register)	215
:OPEE (Operation Status Enable Register)	217
:OPERegister:CONDition (Operation Status Condition Register)	219
:OPERegister[:EVENT] (Operation Status Event Register)	221
:OVLenable (Overload Event Enable Register)	223
:OVLRegister (Overload Event Register)	225
:PRINt	227
:RUN	228
:SERial	229
:SINGle	230
:STATus	231
:STOP	232
:TER (Trigger Event Register)	233
:VIEW	234

7 :ACQUIRE Commands

:ACQUIRE:COMPLete	237
:ACQUIRE:COUNt	238
:ACQUIRE:MODE	239
:ACQUIRE:POINts	241
:ACQUIRE:RSIGNal	242
:ACQUIRE:SEGMented:ANALyze	243
:ACQUIRE:SEGMented:COUNt	244
:ACQUIRE:SEGMented:INDex	245
:ACQUIRE:SRATE	248
:ACQUIRE:TYPE	249

8 :BUS<n> Commands

:BUS<n>:BIT<m>	253
:BUS<n>:BITS	254
:BUS<n>:CLEar	256
:BUS<n>:DISPlay	257
:BUS<n>:LABel	258
:BUS<n>:MASK	259

9 :CALIBRATE Commands

:CALIBRATE:DATE	263
-----------------	-----

- :CALibrate:LABel 264
- :CALibrate:OUTPut 265
- :CALibrate:PROTeCted 266
- :CALibrate:STARt 267
- :CALibrate:STATus 268
- :CALibrate:TEMPerature 269
- :CALibrate:TIME 270

10 :CGRade Commands

- :CGRade:LEVels 272
- :CGRade:LEVels:DISPlay 274
- :CGRade:RESet 275
- :CGRade:SCHeme 276
- :CGRade:SOURce 277
- :CGRade:STATe 278

11 :CHANnel<n> Commands

- :CHANnel<n>:BANDwidth 282
- :CHANnel<n>:BWLimit 284
- :CHANnel<n>:COUPling 285
- :CHANnel<n>:DISPlay 286
- :CHANnel<n>:IMPedance 287
- :CHANnel<n>:INVert 288
- :CHANnel<n>:LABel 289
- :CHANnel<n>:OFFSet 290
- :CHANnel<n>:PROBe 291
- :CHANnel<n>:PROBe:HEAD[:TYPE] 292
- :CHANnel<n>:PROBe:ID 293
- :CHANnel<n>:PROBe:SKEW 294
- :CHANnel<n>:PROBe:STYPe 295
- :CHANnel<n>:PROTection 296
- :CHANnel<n>:RANGe 297
- :CHANnel<n>:SCALe 298
- :CHANnel<n>:UNITs 299
- :CHANnel<n>:VERNier 300

12 :CLOCK Commands

- :CLOCK 302
- :CLOCK:METhod 303

13 :COMPLIance Commands

:COMPLIance:USB:AUTOsetup 306
:COMPLIance:USB:HUBS 307
:COMPLIance:USB:RUN 308
:COMPLIance:USB:SOURce:ADJacent 309
:COMPLIance:USB:SOURce:DIFFerential 310
:COMPLIance:USB:SOURce:DMINus 311
:COMPLIance:USB:SOURce:DPLus 312
:COMPLIance:USB:TEST 313
:COMPLIance:USB:TEST:CONNection 314
:COMPLIance:USB:TEST:TYPE 315

14 :COUNter Commands

:COUNter:CURRent 319
:COUNter:ENABle 320
:COUNter:MODE 321
:COUNter:NDIGits 322
:COUNter:SOURce 323
:COUNter:TOTalize:CLEar 324
:COUNter:TOTalize:GATE:ENABle 325
:COUNter:TOTalize:GATE:POLarity 326
:COUNter:TOTalize:GATE:SOURce 327
:COUNter:TOTalize:SLOPe 328

15 :DEMO Commands

:DEMO:FUNcTION 330
:DEMO:FUNcTION:PHASe:PHASe 334
:DEMO:OUTPut 335

16 :DIGital<d> Commands

:DIGital<d>:DISPlay 339
:DIGital<d>:LABel 340
:DIGital<d>:POSition 341
:DIGital<d>:SIZE 342
:DIGital<d>:THReshold 343

17 :DISPlay Commands

:DISPlay:ANNotation 347
:DISPlay:ANNotation:BACKground 348
:DISPlay:ANNotation:COLor 349
:DISPlay:ANNotation:TEXT 350

:DISPlay:CLEar 351
 :DISPlay:DATA 352
 :DISPlay:LABel 353
 :DISPlay:LABList 354
 :DISPlay:MENU 355
 :DISPlay:SIDebar 356
 :DISPlay:PERsistence 357
 :DISPlay:VECTors 358

18 :DVM Commands

:DVM:ARANge 360
 :DVM:CURRent 361
 :DVM:ENABle 362
 :DVM:MODE 363
 :DVM:SOURce 364

19 :EXTErnal Trigger Commands

:EXTErnal:BWLimit 366
 :EXTErnal:PROBe 367
 :EXTErnal:RANGe 368
 :EXTErnal:UNITs 369

20 :FUNction<m> Commands

:FUNction<m>:AVERage:COUNT 375
 :FUNction<m>:BUS:CLOCK 376
 :FUNction<m>:BUS:SLOPe 377
 :FUNction<m>:BUS:YINCrement 378
 :FUNction<m>:BUS:YORigin 379
 :FUNction<m>:BUS:YUNits 380
 :FUNction<m>:CLEar 381
 :FUNction<m>:DISPlay 382
 :FUNction<m>[:FFT]:CENTer 383
 :FUNction<m>:FFT:FREQuency:START 384
 :FUNction<m>:FFT:FREQuency:STOP 385
 :FUNction<m>[:FFT]:SPAN 386
 :FUNction<m>[:FFT]:VTYPE 387
 :FUNction<m>[:FFT]:WINDow 388
 :FUNction<m>:FREQuency:HIGHPass 389
 :FUNction<m>:FREQuency:LOWPass 390
 :FUNction<m>:INTegrate:IOFFset 391
 :FUNction<m>:LINear:GAIN 392

:FUNction<m>:LINear:OFFSet 393
 :FUNction<m>:OFFSet 394
 :FUNction<m>:OPERation 395
 :FUNction<m>:RANGe 399
 :FUNction<m>:REFerence 400
 :FUNction<m>:SCALe 401
 :FUNction<m>:SMOoth:POINts 402
 :FUNction<m>:SOURce1 403
 :FUNction<m>:SOURce2 405
 :FUNction<m>:TREND:NMEasurement 406

21 :HARDcopy Commands

:HARDcopy:AREA 409
 :HARDcopy:APRinter 410
 :HARDcopy:FACTors 411
 :HARDcopy:FFEed 412
 :HARDcopy:INKSaver 413
 :HARDcopy:LAYout 414
 :HARDcopy:NETWork:ADDRes 415
 :HARDcopy:NETWork:APPLY 416
 :HARDcopy:NETWork:DOMain 417
 :HARDcopy:NETWork:PASSword 418
 :HARDcopy:NETWork:SLOT 419
 :HARDcopy:NETWork:USERname 420
 :HARDcopy:PALette 421
 :HARDcopy:PRINter:LIST 422
 :HARDcopy:STARt 423

22 :HISTogram Commands

:HISTogram:AXIS 428
 :HISTogram:DISPlay 429
 :HISTogram:MEASurement 430
 :HISTogram:MODE 431
 :HISTogram:RESet 432
 :HISTogram:SIZE 433
 :HISTogram:TYPE 434
 :HISTogram:WINDow:BLIMit 435
 :HISTogram:WINDow:LLIMit 436
 :HISTogram:WINDow:RLIMit 437
 :HISTogram:WINDow:SOURce 438
 :HISTogram:WINDow:TLIMit 439

23 :JITTer Commands

:JITTer:HISTogram:APPLY	443
:JITTer:MEASurement	444
:JITTer:SPECTrum:APPLY	446
:JITTer:SPECTrum:HORizontal:POSition	447
:JITTer:SPECTrum:HORizontal:RANGe	448
:JITTer:SPECTrum:VERTical:OFFSet	449
:JITTer:SPECTrum:VERTical:RANGe	450
:JITTer:SPECTrum:VERTical:TYPE	451
:JITTer:SPECTrum:WINDow	452
:JITTer:STATe	454
:JITTer:TREND:APPLY	456
:JITTer:TREND:SMOoth:APPLY	457
:JITTer:TREND:SMOoth:POINts	458
:JITTer:TREND:VERTical:OFFSet	459
:JITTer:TREND:VERTical:RANGe	460

24 :LISTer Commands

:LISTer:DATA	462
:LISTer:DISPlay	463
:LISTer:REFerence	464

25 :MARKer Commands

:MARKer:DYDX	468
:MARKer:MODE	469
:MARKer:X1Position	470
:MARKer:X1Y1source	471
:MARKer:X2Position	472
:MARKer:X2Y2source	473
:MARKer:XDELta	474
:MARKer:XUNits	475
:MARKer:XUNits:USE	476
:MARKer:Y1Position	477
:MARKer:Y2Position	478
:MARKer:YDELta	479
:MARKer:YUNits	480
:MARKer:YUNits:USE	481

26 :MEASure Commands

:MEASure:ALL	501
:MEASure:AREa	502

:MEASure:BWIDth 503
:MEASure:CLEar 504
:MEASure:COUNter 505
:MEASure:CTCNwidth 507
:MEASure:CTCPwidth 509
:MEASure:DEFine 511
:MEASure:DELay 514
:MEASure:DUAL:CHARge 516
:MEASure:DUAL:VAMPLitude 517
:MEASure:DUAL:VAverage 518
:MEASure:DUAL:VBASe 519
:MEASure:DUAL:VPP 520
:MEASure:DUAL:VRMS 521
:MEASure:DUTYcycle 522
:MEASure:FALLtime 523
:MEASure:FREQuency 524
:MEASure:HISTogram:BWIDth 525
:MEASure:HISTogram:HITS 526
:MEASure:HISTogram:M1S 527
:MEASure:HISTogram:M2S 528
:MEASure:HISTogram:M3S 529
:MEASure:HISTogram:MAXimum 530
:MEASure:HISTogram:MEAN 531
:MEASure:HISTogram:MEDian 532
:MEASure:HISTogram:MINimum 533
:MEASure:HISTogram:MODE 534
:MEASure:HISTogram:PEAK 535
:MEASure:HISTogram:PPEak 536
:MEASure:HISTogram:SDEVIation 537
:MEASure:NCJitter 538
:MEASure:NDUTy 540
:MEASure:NEDGes 541
:MEASure:NPERiod 542
:MEASure:NPULses 543
:MEASure:NWIDth 544
:MEASure:OVERshoot 545
:MEASure:PEDGes 547
:MEASure:PERiod 548
:MEASure:PHASe 549
:MEASure:PPULses 550
:MEASure:PREShoot 551
:MEASure:PWIDth 552

- :MEASure:RESults 553
- :MEASure:RISetime 556
- :MEASure:RTEYe:EHEight 557
- :MEASure:RTEYe:EWIDth 558
- :MEASure:SDEVIation 559
- :MEASure:SHOW 560
- :MEASure:SOURce 561
- :MEASure:STATistics 563
- :MEASure:STATistics:DISPlay 564
- :MEASure:STATistics:INCRement 565
- :MEASure:STATistics:MCOunt 566
- :MEASure:STATistics:RESet 567
- :MEASure:STATistics:RSDeVIation 568
- :MEASure:TEDGe 569
- :MEASure:TIEData 572
- :MEASure:TIEClock 574
- :MEASure:TVALue 576
- :MEASure:VAMPLitude 578
- :MEASure:VAverage 579
- :MEASure:VBASe 580
- :MEASure:VMAX 581
- :MEASure:VMIN 582
- :MEASure:VPP 583
- :MEASure:VRATio 584
- :MEASure:VRMS 585
- :MEASure:VTIME 586
- :MEASure:VTOP 587
- :MEASure:WINDow 588
- :MEASure:XMAX 589
- :MEASure:XMIN 590

27 :MEASure Power Commands

- :MEASure:ANGLE 595
- :MEASure:APParent 596
- :MEASure:CPLoss 597
- :MEASure:CRESt 598
- :MEASure:EFFiciency 599
- :MEASure:ELOSs 600
- :MEASure:FACTor 601
- :MEASure:IPOWer 602
- :MEASure:OFFTime 603

:MEASure:ONTime 604
:MEASure:OPOWer 605
:MEASure:PCURrent 606
:MEASure:PLOSs 607
:MEASure:REACtive 608
:MEASure:REAL 609
:MEASure:RIPlle 610
:MEASure:TRESponse 611

28 :MTESt Commands

:MTESt:ALL 618
:MTESt:AMASk:CREate 619
:MTESt:AMASk:SOURce 620
:MTESt:AMASk:UNITs 621
:MTESt:AMASk:XDELta 622
:MTESt:AMASk:YDELta 623
:MTESt:COUNt:FWAVeforms 624
:MTESt:COUNt:RESet 625
:MTESt:COUNt:TIME 626
:MTESt:COUNt:WAVeforms 627
:MTESt:DATA 628
:MTESt:DELeTe 629
:MTESt:ENABle 630
:MTESt:LOCK 631
:MTESt:RMODE 632
:MTESt:RMODE:FACTion:MEASure 633
:MTESt:RMODE:FACTion:PRINt 634
:MTESt:RMODE:FACTion:SAVE 635
:MTESt:RMODE:FACTion:STOP 636
:MTESt:RMODE:SIGMa 637
:MTESt:RMODE:TIME 638
:MTESt:RMODE:WAVeforms 639
:MTESt:SCALE:BIND 640
:MTESt:SCALE:X1 641
:MTESt:SCALE:XDELta 642
:MTESt:SCALE:Y1 643
:MTESt:SCALE:Y2 644
:MTESt:SOURce 645
:MTESt:TITLe 646

29 :POD Commands

:POD<n>:DISPlay 649
:POD<n>:SIZE 650
:POD<n>:THReshold 651

30 :POWER Commands

:POWER:DESKew 658
:POWER:EFFiciency:APPLY 659
:POWER:ENABLE 660
:POWER:HARMonics:APPLY 661
:POWER:HARMonics:DATA 662
:POWER:HARMonics:DISPlay 663
:POWER:HARMonics:FAILcount 664
:POWER:HARMonics:LINE 665
:POWER:HARMonics:POWERfactor 666
:POWER:HARMonics:RUNCount 667
:POWER:HARMonics:STANdard 668
:POWER:HARMonics:STATus 669
:POWER:HARMonics:THD 670
:POWER:INRush:APPLY 671
:POWER:INRush:EXIT 672
:POWER:INRush:NEXT 673
:POWER:MODulation:APPLY 674
:POWER:MODulation:SOURce 675
:POWER:MODulation:TYPE 676
:POWER:ONOFF:APPLY 677
:POWER:ONOFF:EXIT 678
:POWER:ONOFF:NEXT 679
:POWER:ONOFF:TEST 680
:POWER:PSRR:APPLY 681
:POWER:PSRR:FREQuency:MAXimum 682
:POWER:PSRR:FREQuency:MINimum 683
:POWER:PSRR:RMAXimum 684
:POWER:QUALity:APPLY 685
:POWER:RIPPLE:APPLY 686
:POWER:SIGNals:AUTosetup 687
:POWER:SIGNals:CYCLes:HARMonics 688
:POWER:SIGNals:CYCLes:QUALity 689
:POWER:SIGNals:DURation:EFFiciency 690
:POWER:SIGNals:DURation:MODulation 691
:POWER:SIGNals:DURation:ONOFF:OFF 692

:POWer:SIGNals:DURation:ONOff:ON 693
 :POWer:SIGNals:DURation:RIPple 694
 :POWer:SIGNals:DURation:TRANsient 695
 :POWer:SIGNals:IXPected 696
 :POWer:SIGNals:OVERshoot 697
 :POWer:SIGNals:VMAXimum:INRush 698
 :POWer:SIGNals:VMAXimum:ONOff:OFF 699
 :POWer:SIGNals:VMAXimum:ONOff:ON 700
 :POWer:SIGNals:VSTeady:ONOff:OFF 701
 :POWer:SIGNals:VSTeady:ONOff:ON 702
 :POWer:SIGNals:VSTeady:TRANsient 703
 :POWer:SIGNals:SOURce:CURRent<i> 704
 :POWer:SIGNals:SOURce:VOLTage<i> 705
 :POWer:SLEW:APPLY 706
 :POWer:SLEW:SOURce 707
 :POWer:SWITCh:APPLY 708
 :POWer:SWITCh:CONDUction 709
 :POWer:SWITCh:IREFERENCE 710
 :POWer:SWITCh:RDS 711
 :POWer:SWITCh:VCE 712
 :POWer:SWITCh:VREFERENCE 713
 :POWer:TRANsient:APPLY 714
 :POWer:TRANsient:EXIT 715
 :POWer:TRANsient:IIInitial 716
 :POWer:TRANsient:INEW 717
 :POWer:TRANsient:NEXT 718

31 :RECall Commands

:RECall:ARBitrary[:START] 721
 :RECall:DBC[:START] 722
 :RECall:FILEname 723
 :RECall:MASK[:START] 724
 :RECall:PWD 725
 :RECall:SETup[:START] 726
 :RECall:WMEMemory<r>[:START] 727

32 :RTEYe Commands

:RTEYe:ACQuire 730
 :RTEYe:SOURce 731
 :RTEYe:STATe 732
 :RTEYe:TUINtervals 733

33 :SAVE Commands

:SAVE:ARBitrary[:START]	739
:SAVE:COMPLIance:USB[:START]	740
:SAVE:FILEname	741
:SAVE:IMAGe[:START]	742
:SAVE:IMAGe:FACTors	743
:SAVE:IMAGe:FORMat	744
:SAVE:IMAGe:INKSaver	745
:SAVE:IMAGe:PALette	746
:SAVE:LISTer[:START]	747
:SAVE:MASK[:START]	748
:SAVE:MULTi[:START]	749
:SAVE:POWer[:START]	750
:SAVE:PWD	751
:SAVE:RESults[:START]	752
:SAVE:RESults:FORMat:CGRade	753
:SAVE:RESults:FORMat:CURSor	754
:SAVE:RESults:FORMat:HISTogram	755
:SAVE:RESults:FORMat:MASK	756
:SAVE:RESults:FORMat:MEASurement	757
:SAVE:RESults:FORMat:SEARch	758
:SAVE:RESults:FORMat:SEGmented	759
:SAVE[:SETup[:START]]	760
:SAVE:WAVEform[:START]	761
:SAVE:WAVEform:FORMat	762
:SAVE:WAVEform:LENGth	763
:SAVE:WAVEform:LENGth:MAX	764
:SAVE:WAVEform:SEGmented	765
:SAVE:WMEMory:SOURce	766
:SAVE:WMEMory[:START]	767

34 :SBUS<n> Commands

General :SBUS<n> Commands	771
:SBUS<n>:DISPlay	772
:SBUS<n>:MODE	773
:SBUS<n>:A429 Commands	774
:SBUS<n>:A429:AUTosetup	776
:SBUS<n>:A429:BASE	777
:SBUS<n>:A429:COUNt:ERRor	778
:SBUS<n>:A429:COUNt:RESet	779
:SBUS<n>:A429:COUNt:WORD	780

:SBUS<n>:A429:FORMat 781
 :SBUS<n>:A429:SIGNal 782
 :SBUS<n>:A429:SOURce 783
 :SBUS<n>:A429:SPEed 784
 :SBUS<n>:A429:TRIGger:LABel 785
 :SBUS<n>:A429:TRIGger:PATtern:DATA 786
 :SBUS<n>:A429:TRIGger:PATtern:SDI 787
 :SBUS<n>:A429:TRIGger:PATtern:SSM 788
 :SBUS<n>:A429:TRIGger:RANGe 789
 :SBUS<n>:A429:TRIGger:TYPE 790
 :SBUS<n>:CAN Commands 792
 :SBUS<n>:CAN:COUNT:ERRor 794
 :SBUS<n>:CAN:COUNT:OVERload 795
 :SBUS<n>:CAN:COUNT:RESet 796
 :SBUS<n>:CAN:COUNT:TOTal 797
 :SBUS<n>:CAN:COUNT:UTILization 798
 :SBUS<n>:CAN:DISPlay 799
 :SBUS<n>:CAN:SAMPlepoint 800
 :SBUS<n>:CAN:SIGNal:BAUDrate 801
 :SBUS<n>:CAN:SIGNal:DEFinition 802
 :SBUS<n>:CAN:SOURce 803
 :SBUS<n>:CAN:TRIGger 804
 :SBUS<n>:CAN:TRIGger:PATtern:DATA 807
 :SBUS<n>:CAN:TRIGger:PATtern:DATA:LENGth 808
 :SBUS<n>:CAN:TRIGger:PATtern:ID 809
 :SBUS<n>:CAN:TRIGger:PATtern:ID:MODE 810
 :SBUS<n>:CAN:TRIGger:SYMBolic:MESSAge 811
 :SBUS<n>:CAN:TRIGger:SYMBolic:SIGNal 812
 :SBUS<n>:CAN:TRIGger:SYMBolic:VALue 813
 :SBUS<n>:FLEXray Commands 814
 :SBUS<n>:FLEXray:AUTosetup 816
 :SBUS<n>:FLEXray:BAUDrate 817
 :SBUS<n>:FLEXray:CHANnel 818
 :SBUS<n>:FLEXray:COUNT:NULL 819
 :SBUS<n>:FLEXray:COUNT:RESet 820
 :SBUS<n>:FLEXray:COUNT:SYNC 821
 :SBUS<n>:FLEXray:COUNT:TOTal 822
 :SBUS<n>:FLEXray:SOURce 823
 :SBUS<n>:FLEXray:TRIGger 824
 :SBUS<n>:FLEXray:TRIGger:ERRor:TYPE 825
 :SBUS<n>:FLEXray:TRIGger:EVENT:AUToset 826

- :SBUS<n>:FLEXray:TRIGger:EVENT:BSS:ID 827
- :SBUS<n>:FLEXray:TRIGger:EVENT:TYPE 828
- :SBUS<n>:FLEXray:TRIGger:FRAME:CCBase 829
- :SBUS<n>:FLEXray:TRIGger:FRAME:CCRepetition 830
- :SBUS<n>:FLEXray:TRIGger:FRAME:ID 831
- :SBUS<n>:FLEXray:TRIGger:FRAME:TYPE 832
- :SBUS<n>:I2S Commands 833
 - :SBUS<n>:I2S:ALIGNment 835
 - :SBUS<n>:I2S:BASE 836
 - :SBUS<n>:I2S:CLOCK:SLOPe 837
 - :SBUS<n>:I2S:RWIDth 838
 - :SBUS<n>:I2S:SOURce:CLOCK 839
 - :SBUS<n>:I2S:SOURce:DATA 840
 - :SBUS<n>:I2S:SOURce:WSElect 841
 - :SBUS<n>:I2S:TRIGger 842
 - :SBUS<n>:I2S:TRIGger:AUDio 844
 - :SBUS<n>:I2S:TRIGger:PATtern:DATA 845
 - :SBUS<n>:I2S:TRIGger:PATtern:FORMat 847
 - :SBUS<n>:I2S:TRIGger:RANGe 848
 - :SBUS<n>:I2S:TWIDth 850
 - :SBUS<n>:I2S:WSLow 851
- :SBUS<n>:IIC Commands 852
 - :SBUS<n>:IIC:ASIZe 853
 - :SBUS<n>:IIC[:SOURce]:CLOCK 854
 - :SBUS<n>:IIC[:SOURce]:DATA 855
 - :SBUS<n>:IIC:TRIGger:PATtern:ADDRes 856
 - :SBUS<n>:IIC:TRIGger:PATtern:DATA 857
 - :SBUS<n>:IIC:TRIGger:PATtern:DATA2 858
 - :SBUS<n>:IIC:TRIGger:QUALifier 859
 - :SBUS<n>:IIC:TRIGger[:TYPE] 860
- :SBUS<n>:LIN Commands 862
 - :SBUS<n>:LIN:PARity 864
 - :SBUS<n>:LIN:SAMPlepoint 865
 - :SBUS<n>:LIN:SIGNal:BAUDrate 866
 - :SBUS<n>:LIN:SOURce 867
 - :SBUS<n>:LIN:STANdard 868
 - :SBUS<n>:LIN:SYNCbreak 869
 - :SBUS<n>:LIN:TRIGger 870
 - :SBUS<n>:LIN:TRIGger:ID 871
 - :SBUS<n>:LIN:TRIGger:PATtern:DATA 872

:SBUS<n>:LIN:TRIGger:PATtern:DATA:LENGth 874
 :SBUS<n>:LIN:TRIGger:PATtern:FORMat 875
 :SBUS<n>:M1553 Commands 876
 :SBUS<n>:M1553:AUToSetup 877
 :SBUS<n>:M1553:BASE 878
 :SBUS<n>:M1553:SOURce 879
 :SBUS<n>:M1553:TRIGger:PATtern:DATA 880
 :SBUS<n>:M1553:TRIGger:RTA 881
 :SBUS<n>:M1553:TRIGger:TYPE 882
 :SBUS<n>:SPI Commands 883
 :SBUS<n>:SPI:BITorder 885
 :SBUS<n>:SPI:CLOCK:SLOPe 886
 :SBUS<n>:SPI:CLOCK:TIMEout 887
 :SBUS<n>:SPI:FRAMing 888
 :SBUS<n>:SPI:SOURce:CLOCK 889
 :SBUS<n>:SPI:SOURce:FRAME 890
 :SBUS<n>:SPI:SOURce:MISO 891
 :SBUS<n>:SPI:SOURce:MOSI 892
 :SBUS<n>:SPI:TRIGger:PATtern:MISO:DATA 893
 :SBUS<n>:SPI:TRIGger:PATtern:MISO:WIDTh 894
 :SBUS<n>:SPI:TRIGger:PATtern:MOSI:DATA 895
 :SBUS<n>:SPI:TRIGger:PATtern:MOSI:WIDTh 896
 :SBUS<n>:SPI:TRIGger:TYPE 897
 :SBUS<n>:SPI:WIDTh 898
 :SBUS<n>:UART Commands 899
 :SBUS<n>:UART:BASE 902
 :SBUS<n>:UART:BAUDrate 903
 :SBUS<n>:UART:BITorder 904
 :SBUS<n>:UART:COUNt:ERRor 905
 :SBUS<n>:UART:COUNt:RESet 906
 :SBUS<n>:UART:COUNt:RXFRames 907
 :SBUS<n>:UART:COUNt:TXFRames 908
 :SBUS<n>:UART:FRAMing 909
 :SBUS<n>:UART:PARity 910
 :SBUS<n>:UART:POLarity 911
 :SBUS<n>:UART:SOURce:RX 912
 :SBUS<n>:UART:SOURce:TX 913
 :SBUS<n>:UART:TRIGger:BASE 914
 :SBUS<n>:UART:TRIGger:BURSt 915
 :SBUS<n>:UART:TRIGger:DATA 916

- :SBUS<n>:UART:TRIGger:IDLE 917
- :SBUS<n>:UART:TRIGger:QUALifier 918
- :SBUS<n>:UART:TRIGger:TYPE 919
- :SBUS<n>:UART:WIDTh 920
- :SBUS<n>:USB Commands 921
 - :SBUS<n>:USB:BASE 924
 - :SBUS<n>:USB:SOURce:DMINus 925
 - :SBUS<n>:USB:SOURce:DPLus 926
 - :SBUS<n>:USB:SOURce:DIFFerential 927
 - :SBUS<n>:USB:SPEEd 928
 - :SBUS<n>:USB:TRIGger 929
 - :SBUS<n>:USB:TRIGger:ADDRes 930
 - :SBUS<n>:USB:TRIGger:CRC 931
 - :SBUS<n>:USB:TRIGger:DATA 932
 - :SBUS<n>:USB:TRIGger:DATA:LENGth 933
 - :SBUS<n>:USB:TRIGger:ENDPoint 934
 - :SBUS<n>:USB:TRIGger:ET 935
 - :SBUS<n>:USB:TRIGger:FRAME 936
 - :SBUS<n>:USB:TRIGger:HADDress 937
 - :SBUS<n>:USB:TRIGger:PCheck 938
 - :SBUS<n>:USB:TRIGger:PID:DATA 939
 - :SBUS<n>:USB:TRIGger:PID:HANDshake 940
 - :SBUS<n>:USB:TRIGger:PID:SPECial 941
 - :SBUS<n>:USB:TRIGger:PID:TOKEN 942
 - :SBUS<n>:USB:TRIGger:PORT 943
 - :SBUS<n>:USB:TRIGger:SC 944
 - :SBUS<n>:USB:TRIGger:SEU 945

35 :SEARCh Commands

- General :SEARCh Commands 948
 - :SEARCh:COUNt 949
 - :SEARCh:EVENT 950
 - :SEARCh:MODE 951
 - :SEARCh:STATe 952
- :SEARCh:EDGE Commands 953
 - :SEARCh:EDGE:SLOPe 954
 - :SEARCh:EDGE:SOURce 955
- :SEARCh:GLITCh Commands 956
 - :SEARCh:GLITCh:GREaterthan 957
 - :SEARCh:GLITCh:LESSthan 958

:SEARch:GLITch:POLarity	959
:SEARch:GLITch:QUALifier	960
:SEARch:GLITch:RANGe	961
:SEARch:GLITch:SOURce	962
:SEARch:PEAK Commands	963
:SEARch:PEAK:EXCursion	964
:SEARch:PEAK:NPEaks	965
:SEARch:PEAK:SOURce	966
:SEARch:PEAK:THReshold	967
:SEARch:RUNT Commands	968
:SEARch:RUNT:POLarity	969
:SEARch:RUNT:QUALifier	970
:SEARch:RUNT:SOURce	971
:SEARch:RUNT:TIME	972
:SEARch:TRANSition Commands	973
:SEARch:TRANSition:QUALifier	974
:SEARch:TRANSition:SLOPe	975
:SEARch:TRANSition:SOURce	976
:SEARch:TRANSition:TIME	977
:SEARch:SERial:A429 Commands	978
:SEARch:SERial:A429:LABel	979
:SEARch:SERial:A429:MODE	980
:SEARch:SERial:A429:PATtern:DATA	981
:SEARch:SERial:A429:PATtern:SDI	982
:SEARch:SERial:A429:PATtern:SSM	983
:SEARch:SERial:CAN Commands	984
:SEARch:SERial:CAN:MODE	985
:SEARch:SERial:CAN:PATtern:DATA	987
:SEARch:SERial:CAN:PATtern:DATA:LENGth	988
:SEARch:SERial:CAN:PATtern:ID	989
:SEARch:SERial:CAN:PATtern:ID:MODE	990
:SEARch:SERial:CAN:SYMBolic:MESSage	991
:SEARch:SERial:CAN:SYMBolic:SIGNal	992
:SEARch:SERial:CAN:SYMBolic:VALue	993
:SEARch:SERial:FLEXray Commands	994
:SEARch:SERial:FLEXray:CYCLe	995
:SEARch:SERial:FLEXray:DATA	996
:SEARch:SERial:FLEXray:DATA:LENGth	997
:SEARch:SERial:FLEXray:FRAME	998

- :SEARch:SERial:FLEXray:MODE 999
- :SEARch:SERial:I2S Commands 1000
 - :SEARch:SERial:I2S:AUDio 1001
 - :SEARch:SERial:I2S:MODE 1002
 - :SEARch:SERial:I2S:PATtern:DATA 1003
 - :SEARch:SERial:I2S:PATtern:FORMat 1004
 - :SEARch:SERial:I2S:RANGe 1005
- :SEARch:SERial:IIC Commands 1006
 - :SEARch:SERial:IIC:MODE 1007
 - :SEARch:SERial:IIC:PATtern:ADDress 1009
 - :SEARch:SERial:IIC:PATtern:DATA 1010
 - :SEARch:SERial:IIC:PATtern:DATA2 1011
 - :SEARch:SERial:IIC:QUALifier 1012
- :SEARch:SERial:LIN Commands 1013
 - :SEARch:SERial:LIN:ID 1014
 - :SEARch:SERial:LIN:MODE 1015
 - :SEARch:SERial:LIN:PATtern:DATA 1016
 - :SEARch:SERial:LIN:PATtern:DATA:LENGth 1017
 - :SEARch:SERial:LIN:PATtern:FORMat 1018
- :SEARch:SERial:M1553 Commands 1019
 - :SEARch:SERial:M1553:MODE 1020
 - :SEARch:SERial:M1553:PATtern:DATA 1021
 - :SEARch:SERial:M1553:RTA 1022
- :SEARch:SERial:SPI Commands 1023
 - :SEARch:SERial:SPI:MODE 1024
 - :SEARch:SERial:SPI:PATtern:DATA 1025
 - :SEARch:SERial:SPI:PATtern:WIDTH 1026
- :SEARch:SERial:UART Commands 1027
 - :SEARch:SERial:UART:DATA 1028
 - :SEARch:SERial:UART:MODE 1029
 - :SEARch:SERial:UART:QUALifier 1030
- :SEARch:SERial:USB Commands 1031
 - :SEARch:SERial:USB:MODE 1033
 - :SEARch:SERial:USB:ADDress 1034
 - :SEARch:SERial:USB:CRC 1035
 - :SEARch:SERial:USB:DATA 1036
 - :SEARch:SERial:USB:DATA:LENGth 1037
 - :SEARch:SERial:USB:ENDPoint 1038
 - :SEARch:SERial:USB:ET 1039

:SEARch:SERial:USB:FRAMe 1040
:SEARch:SERial:USB:HADDress 1041
:SEARch:SERial:USB:PID:DATA 1042
:SEARch:SERial:USB:PID:HANDshake 1043
:SEARch:SERial:USB:PID:SPECial 1044
:SEARch:SERial:USB:PID:TOKen 1045
:SEARch:SERial:USB:PORT 1046
:SEARch:SERial:USB:SC 1047
:SEARch:SERial:USB:SEU 1048

36 :SYSTem Commands

:SYSTem:DATE 1051
:SYSTem:DSP 1052
:SYSTem:ERRor 1053
:SYSTem:LOCK 1054
:SYSTem:PRECision 1055
:SYSTem:PRECision:LENGth 1056
:SYSTem:PRESet 1057
:SYSTem:PROTection:LOCK 1060
:SYSTem:SETup 1061
:SYSTem:TIME 1063
:SYSTem:TOUCh 1064

37 :TIMebase Commands

:TIMebase:MODE 1067
:TIMebase:POSition 1068
:TIMebase:RANGe 1069
:TIMebase:REFClock 1070
:TIMebase:REFerence 1071
:TIMebase:SCALe 1072
:TIMebase:VERNier 1073
:TIMebase:WINDow:POSition 1074
:TIMebase:WINDow:RANGe 1075
:TIMebase:WINDow:SCALe 1076

38 :TRIGger Commands

General :TRIGger Commands 1079
:TRIGger:FORCe 1081
:TRIGger:HFReject 1082
:TRIGger:HOLDoff 1083
:TRIGger:JFRee 1084

:TRIGger:LEVel:ASETup	1085
:TRIGger:LEVel:HIGH	1086
:TRIGger:LEVel:LOW	1087
:TRIGger:MODE	1088
:TRIGger:NREJect	1089
:TRIGger:SWEep	1090
:TRIGger:DELAy Commands	1091
:TRIGger:DELAy:ARM:SLOPe	1092
:TRIGger:DELAy:ARM:SOURce	1093
:TRIGger:DELAy:TDELAy:TIME	1094
:TRIGger:DELAy:TRIGger:COUNt	1095
:TRIGger:DELAy:TRIGger:SLOPe	1096
:TRIGger:DELAy:TRIGger:SOURce	1097
:TRIGger:EBURst Commands	1098
:TRIGger:EBURst:COUNt	1099
:TRIGger:EBURst:IDLE	1100
:TRIGger:EBURst:SLOPe	1101
:TRIGger:EBURst:SOURce	1102
:TRIGger[:EDGE] Commands	1103
:TRIGger[:EDGE]:COUPling	1105
:TRIGger[:EDGE]:LEVel	1106
:TRIGger[:EDGE]:REJect	1107
:TRIGger[:EDGE]:SLOPe	1108
:TRIGger[:EDGE]:SOURce	1109
:TRIGger:GLITch Commands	1110
:TRIGger:GLITch:GREaterthan	1112
:TRIGger:GLITch:LESSthan	1113
:TRIGger:GLITch:LEVel	1114
:TRIGger:GLITch:POLarity	1115
:TRIGger:GLITch:QUALifier	1116
:TRIGger:GLITch:RANGe	1117
:TRIGger:GLITch:SOURce	1118
:TRIGger:OR Commands	1119
:TRIGger:OR	1120
:TRIGger:PATTern Commands	1121
:TRIGger:PATTern	1122
:TRIGger:PATTern:FORMat	1124
:TRIGger:PATTern:GREaterthan	1125
:TRIGger:PATTern:LESSthan	1126

:TRIGger:PATtern:QUALifier	1127
:TRIGger:PATtern:RANGe	1129
:TRIGger:RUNT Commands	1130
:TRIGger:RUNT:POLarity	1131
:TRIGger:RUNT:QUALifier	1132
:TRIGger:RUNT:SOURce	1133
:TRIGger:RUNT:TIME	1134
:TRIGger:SHOLd Commands	1135
:TRIGger:SHOLd:SLOPe	1136
:TRIGger:SHOLd:SOURce:CLOCK	1137
:TRIGger:SHOLd:SOURce:DATA	1138
:TRIGger:SHOLd:TIME:HOLD	1139
:TRIGger:SHOLd:TIME:SETup	1140
:TRIGger:TRANSition Commands	1141
:TRIGger:TRANSition:QUALifier	1142
:TRIGger:TRANSition:SLOPe	1143
:TRIGger:TRANSition:SOURce	1144
:TRIGger:TRANSition:TIME	1145
:TRIGger:TV Commands	1146
:TRIGger:TV:LINE	1147
:TRIGger:TV:MODE	1148
:TRIGger:TV:POLarity	1149
:TRIGger:TV:SOURce	1150
:TRIGger:TV:STANdard	1151
:TRIGger:TV:UDTV:ENUMber	1152
:TRIGger:TV:UDTV:HSYNc	1153
:TRIGger:TV:UDTV:HTIME	1154
:TRIGger:TV:UDTV:PGTHan	1155
:TRIGger:ZONE Commands	1156
:TRIGger:ZONE:SOURce	1157
:TRIGger:ZONE:STATe	1158
:TRIGger:ZONE<n>:MODE	1159
:TRIGger:ZONE<n>:PLACement	1160
:TRIGger:ZONE<n>:VALidity	1161
:TRIGger:ZONE<n>:STATe	1162

39 :WAVeform Commands

:WAVeform:BYTeorder	1171
:WAVeform:COUNt	1172

:WAVeform:DATA 1173
 :WAVeform:FORMat 1175
 :WAVeform:POINts 1176
 :WAVeform:POINts:MODE 1178
 :WAVeform:PREamble 1180
 :WAVeform:SEGmented:COUNT 1183
 :WAVeform:SEGmented:TTAG 1184
 :WAVeform:SOURce 1185
 :WAVeform:SOURce:SUBSource 1189
 :WAVeform:TYPE 1190
 :WAVeform:UNSigned 1191
 :WAVeform:VIEW 1192
 :WAVeform:XINCrement 1193
 :WAVeform:XORigin 1194
 :WAVeform:XREFerence 1195
 :WAVeform:YINCrement 1196
 :WAVeform:YORigin 1197
 :WAVeform:YREFerence 1198

40 :WGEN<w> Commands

:WGEN<w>:ARBitrary:BYTeorder 1203
 :WGEN<w>:ARBitrary:DATA 1204
 :WGEN<w>:ARBitrary:DATA:ATTRibute:POINts 1205
 :WGEN<w>:ARBitrary:DATA:CLEar 1206
 :WGEN<w>:ARBitrary:DATA:DAC 1207
 :WGEN<w>:ARBitrary:INTerpolate 1208
 :WGEN<w>:ARBitrary:STORE 1209
 :WGEN<w>:FREQuency 1210
 :WGEN<w>:FUNcTion 1211
 :WGEN<w>:FUNcTion:PULSe:WIDTh 1214
 :WGEN<w>:FUNcTion:RAMP:SYMMetry 1215
 :WGEN<w>:FUNcTion:SQUare:DCYCLE 1216
 :WGEN<w>:MODulation:AM:DEPTH 1217
 :WGEN<w>:MODulation:AM:FREQuency 1218
 :WGEN<w>:MODulation:FM:DEVIation 1219
 :WGEN<w>:MODulation:FM:FREQuency 1220
 :WGEN<w>:MODulation:FSKey:FREQuency 1221
 :WGEN<w>:MODulation:FSKey:RATE 1222
 :WGEN<w>:MODulation:FUNcTion 1223
 :WGEN<w>:MODulation:FUNcTion:RAMP:SYMMetry 1224
 :WGEN<w>:MODulation:NOISe 1225

:WGEN<w>:MODulation:STATe 1226
 :WGEN<w>:MODulation:TYPE 1227
 :WGEN<w>:OUTPut 1229
 :WGEN<w>:OUTPut:LOAD 1230
 :WGEN<w>:OUTPut:POLarity 1231
 :WGEN<w>:PERiod 1232
 :WGEN<w>:RST 1233
 :WGEN<w>:TRACk 1234
 :WGEN<w>:TRACk:AMPLitude 1235
 :WGEN<w>:TRACk:CSIGNal 1236
 :WGEN<w>:TRACk:FREQuency 1237
 :WGEN<w>:VOLTage 1238
 :WGEN<w>:VOLTage:HIGH 1239
 :WGEN<w>:VOLTage:LOW 1240
 :WGEN<w>:VOLTage:OFFSet 1241

41 :WMEMory<r> Commands

:WMEMory<r>:CLEar 1245
 :WMEMory<r>:DISPlay 1246
 :WMEMory<r>:LABel 1247
 :WMEMory<r>:SAVE 1248
 :WMEMory<r>:SKEW 1249
 :WMEMory<r>:YOFFset 1250
 :WMEMory<r>:YRANge 1251
 :WMEMory<r>:YSCale 1252

42 Obsolete and Discontinued Commands

:CHANnel:ACTivity 1260
 :CHANnel:LABel 1261
 :CHANnel:THReshold 1262
 :CHANnel2:SKEW 1263
 :CHANnel<n>:INPut 1264
 :CHANnel<n>:PMODE 1265
 :DISPlay:CONNect 1266
 :DISPlay:ORDer 1267
 :ERASe 1268
 :EXTernal:PMODE 1269
 :FUNction:GOFT:OPERation 1270
 :FUNction:GOFT:SOURce1 1271
 :FUNction:GOFT:SOURce2 1272
 :FUNction:SOURce 1273

:FUNction:VIEW 1274
 :HARDcopy:DESTination 1275
 :HARDcopy:FILEname 1276
 :HARDcopy:GRAYscale 1277
 :HARDcopy:IGColors 1278
 :HARDcopy:PDRIver 1279
 :MEASure:LOWer 1280
 :MEASure:SCRatch 1281
 :MEASure:TDELta 1282
 :MEASure:THResholds 1283
 :MEASure:TMAX 1284
 :MEASure:TMIN 1285
 :MEASure:TSTArt 1286
 :MEASure:TSTOp 1287
 :MEASure:TVOLt 1288
 :MEASure:UPPer 1290
 :MEASure:VDELta 1291
 :MEASure:VSTArt 1292
 :MEASure:VSTOp 1293
 :MTESt:AMASk:{SAVE | STORe} 1294
 :MTESt:AVERage 1295
 :MTESt:AVERage:COUNT 1296
 :MTESt:LOAD 1297
 :MTESt:RUMode 1298
 :MTESt:RUMode:SOFailure 1299
 :MTESt:{STARt | STOp} 1300
 :MTESt:TRIGger:SOURce 1301
 :PRINt? 1302
 :SAVE:IMAGe:AREA 1304
 :SBUS<n>:LIN:SIGNal:DEFinition 1305
 :SBUS<n>:SPI:SOURce:DATA 1306
 :SYSTem:MENU 1307
 :TIMebase:DELay 1308
 :TRIGger:THReshold 1309
 :TRIGger:TV:TVMODE 1310

43 Error Messages

44 Status Reporting

Status Reporting Data Structures 1321
 Status Byte Register (STB) 1323

Service Request Enable Register (SRE)	1325
Trigger Event Register (TER)	1326
Output Queue	1327
Message Queue	1328
(Standard) Event Status Register (ESR)	1329
(Standard) Event Status Enable Register (ESE)	1330
Error Queue	1331
Operation Status Event Register (:OPERegister[:EVENT])	1332
Operation Status Condition Register (:OPERegister:CONDition)	1333
Arm Event Register (AER)	1334
Overload Event Register (:OVLRegister)	1335
Hardware Event Event Register (:HWERegister[:EVENT])	1336
Hardware Event Condition Register (:HWERegister:CONDition)	1337
Mask Test Event Event Register (:MTERegister[:EVENT])	1338
Clearing Registers and Queues	1339
Status Reporting Decision Chart	1340

45 Synchronizing Acquisitions

Synchronization in the Programming Flow	1342
Set Up the Oscilloscope	1342
Acquire a Waveform	1342
Retrieve Results	1342
Blocking Synchronization	1343
Polling Synchronization With Timeout	1344
Synchronizing with a Single-Shot Device Under Test (DUT)	1346
Synchronization with an Averaging Acquisition	1348

46 More About Oscilloscope Commands

Command Classifications	1352
Core Commands	1352
Non-Core Commands	1352
Obsolete Commands	1352

Valid Command/Query Strings	1353
Program Message Syntax	1353
Duplicate Mnemonics	1357
Tree Traversal Rules and Multiple Commands	1357
Query Return Values	1359
All Oscilloscope Commands Are Sequential	1360

47 Programming Examples

VISA COM Examples	1362
VISA COM Example in Visual Basic	1362
VISA COM Example in C#	1371
VISA COM Example in Visual Basic .NET	1380
VISA COM Example in Python	1388
VISA Examples	1395
VISA Example in C	1395
VISA Example in Visual Basic	1404
VISA Example in C#	1414
VISA Example in Visual Basic .NET	1425
VISA Example in Python	1435
SICL Examples	1442
SICL Example in C	1442
SICL Example in Visual Basic	1451
SCPI.NET Examples	1462
SCPI.NET Example in C#	1462
SCPI.NET Example in Visual Basic .NET	1468
SCPI.NET Example in IronPython	1474

Index

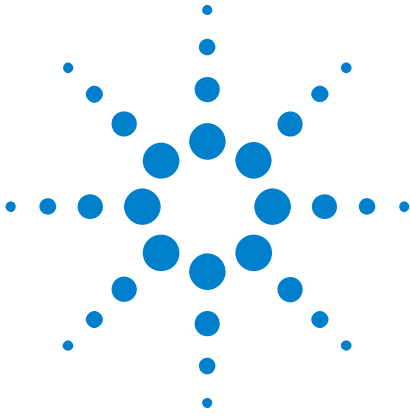

1 What's New

Version 6.00 at Introduction [36](#)

Command Differences From 4000 X-Series Oscilloscopes [37](#)



Version 6.00 at Introduction

The Agilent InfiniiVision 6000 X-Series oscilloscopes were introduced with version 6.00 of oscilloscope operating software.

The command set is most closely related to the InfiniiVision 3000 X-Series oscilloscopes (and the 7000A/B Series, 6000 Series, and 54620/54640 Series oscilloscopes before them). For more information, see ["Command Differences From 4000 X-Series Oscilloscopes"](#) on page 37.

Command Differences From 4000 X-Series Oscilloscopes

The Agilent InfiniiVision 6000 X-Series oscilloscopes command set is most closely related to the InfiniiVision 4000 X-Series oscilloscopes (and the 3000 X-Series, 7000A/B Series, 6000 Series, and 54620/54640 Series oscilloscopes before them).

The main differences between the version 6.00 programming command set for the InfiniiVision 6000 X-Series oscilloscopes and the 3.20 programming command set for the InfiniiVision 4000 X-Series oscilloscopes are related to:

- Histogram feature.
- Color grade waveform analysis feature.
- Clock recovery feature.
- Precision measurements and math functions feature.
- Jitter analysis feature (when DSOX6JITTER option is licensed).
- Counter feature (when DSOXDVMCTR option is licensed).
- A couple new built-in demo signals (with Option EDU license that comes with the N6455A Education Kit).

More detailed descriptions of the new, changed, obsolete, and discontinued commands appear below.

New Commands

Command	Description
:CLOCK Commands (see page 301)	Commands for controlling the clock recovery feature.
:CGRade Commands (see page 271)	Commands for controlling the color grade waveform analysis feature.
:CHANnel<n>:BANDwidth (see page 282)	Sets bandwidth limiting for an analog input channel.
:COUNter Commands (see page 317)	Commands for controlling the optional DSOXDVMCTR counter feature.
:FUNction<m>:CLEar (see page 381)	When the :FUNction<m>:OPERation is AVERage, MAXHold, or MINHold, this command clears the number of evaluated waveforms.
:FUNction<m>:FFT:FREQuency:STARt (see page 384)	Lets you set the displayed frequency range using start and stop frequency values.
:FUNction<m>:FFT:FREQuency:STOP (see page 385)	
:FUNction<m>:SMOoth:POINTs (see page 402)	Sets the number of smoothing points for the new SMOoth:FUNction<m>:OPERation.

Command	Description
:HISTogram Commands (see page 425)	Commands for controlling the histogram analysis feature.
:JITTer Commands (see page 441)	Commands for controlling the optional DSOX6JITTER jitter analysis feature.
:MEASure:CTCNwidth (see page 507)	Returns the -Width to -Width jitter value.
:MEASure:CTCPwidth (see page 509)	Returns the +Width to +Width jitter value.
:MEASure:HISTogram:BWIDth (see page 525)	Returns the histogram bin width.
:MEASure:HISTogram:HITS (see page 526)	Returns the histogram total number of hits.
:MEASure:HISTogram:M1S (see page 527)	Returns the histogram percentage of hits within +/-1 standard deviation.
:MEASure:HISTogram:M2S (see page 528)	Returns the histogram percentage of hits within +/-2 standard deviations.
:MEASure:HISTogram:M3S (see page 529)	Returns the histogram percentage of hits within +/-3 standard deviations.
:MEASure:HISTogram:MAXimum (see page 530)	Returns the histogram maximum bin value.
:MEASure:HISTogram:MEAN (see page 531)	Returns the histogram mean value.
:MEASure:HISTogram:MEDian (see page 532)	Returns the histogram median value.
:MEASure:HISTogram:MINimum (see page 533)	Returns the histogram minimum bin value.
:MEASure:HISTogram:MODE (see page 534)	Returns the histogram mode value.
:MEASure:HISTogram:PEAK (see page 535)	Returns the histogram number of hits in max bin.
:MEASure:HISTogram:PPEak (see page 536)	Returns the histogram delta value between max bin and min bin.
:MEASure:HISTogram:SDEVIation (see page 537)	Returns the histogram standard deviation value.
:MEASure:NCJitter (see page 538)	Returns the N-Period to N-Period jitter value.
:MEASure:NPERiod (see page 542)	Returns the N-Period jitter value.

Command	Description
:MEASure:RTEYe:EHEight (see page 557)	Returns the real-time eye vertical eye opening.
:MEASure:RTEYe:EWIDth (see page 558)	Returns the real-time eye horizontal eye opening.
:MEASure:TIEData (see page 572)	Returns the Data TIE jitter value.
:MEASure:TIEClock (see page 574)	Returns the Clock TIE jitter value.
:RTEYe Commands (see page 729)	Commands for controlling the real-time eye analysis feature.
:SAVE:RESults:[START] (see page 752)	Saves analysis results to a comma-separated values (*.csv) file on a USB storage device.
:SAVE:RESults:FORMat:CGRad e (see page 753)	Specifies whether color grade bin counts will be included when analysis results are saved.
:SAVE:RESults:FORMat:CURS or (see page 754)	Specifies whether cursor values will be included when analysis results are saved.
:SAVE:RESults:FORMat:HISTo gram (see page 755)	Specifies whether histogram statistics will be included when analysis results are saved.
:SAVE:RESults:FORMat:MASK (see page 756)	Specifies whether mask statistics will be included when analysis results are saved.
:SAVE:RESults:FORMat:MEAS urement (see page 757)	Specifies whether measurement results will be included when analysis results are saved.
:SAVE:RESults:FORMat:SEARc h (see page 758)	Specifies whether found search event times will be included when analysis results are saved.
:SAVE:RESults:FORMat:SEGM ented (see page 759)	Specifies whether segmented memory acquisition times will be included when analysis results are saved.
:SEARch:PEAK Commands (see page 963)	Commands to set up searching for FFT peaks.
:SYSTem:PRECision (see page 1055)	Enables or disables the precision measurements and math functions feature.
:SYSTem:PRECision:LENGth (see page 1056)	Specifies the length of the precision analysis record.
:TRIGger:JFRee (see page 1084)	Disables or enables the Jitter-Free Trigger option.

1 What's New

Changed Commands

Command	Differences From InfiniiVision 4000 X-Series Oscilloscopes
:ACQuire:MODE (see page 239)	The MRTime max update rate real-time mode is available on all 6000 X-Series models, and the ETIME mode is available with the 6 GHz bandwidth models.
:DEMO:FUNCTion (see page 330)	The JITTER, DCMotor, RTEYe, and SJITTER functions are now available with the DSOXEDK educator's kit license.
:DISPlay:SIDebar (see page 356)	The HISTogram option is available.
:DVM:MODE (see page 363)	The FREQuency option has been replaced by the new Chapter 14, ":COUNter Commands," starting on page 317.
:FUNCTion<m>:OPERation (see page 395)	The SMOoth, MAXHold, MINHold, and CLOCk operations are added.
:MARKer:X1Y1source (see page 471)	The HISTogram and CGRade sources are available in certain modes.
:MARKer:X2Y2source (see page 473)	The HISTogram and CGRade sources are available in certain modes.
:SEARch:MODE (see page 951)	The PEAK option has been added to enable searching for FFT peaks (see ":SEARch:PEAK Commands" on page 963).

Discontinued Commands

Discontinued Command	Current Command Equivalent	Comments
:DVM:FREQuency?	:COUNter:CURREnt? (see page 319)	The :DVM:FREQuency? query has been replaced by the new Chapter 14, ":COUNter Commands," starting on page 317.
:FUNCTion<m>:TRENd:MEASurement	:FUNCTion<m>:TRENd:NMEasurement (see page 406)	The current command specifies the number of an installed measurement instead of a measurement name.

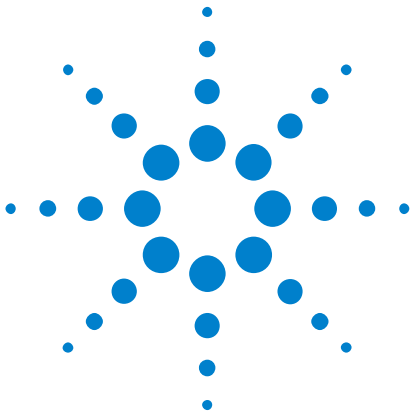

2 Setting Up

- Step 1. Install Agilent IO Libraries Suite software [42](#)
- Step 2. Connect and set up the oscilloscope [43](#)
- Step 3. Verify the oscilloscope connection [45](#)

This chapter explains how to install the Agilent IO Libraries Suite software, connect the oscilloscope to the controller PC, set up the oscilloscope, and verify the oscilloscope connection.



Step 1. Install Agilent IO Libraries Suite software

- 1 Download the Agilent IO Libraries Suite software from the Agilent web site at:
 - "<http://www.agilent.com/find/iolib>"
- 2 Run the setup file, and follow its installation instructions.

Step 2. Connect and set up the oscilloscope

The 6000 X-Series oscilloscope has two different interfaces you can use for programming:

- USB (device port).
- LAN. To configure the LAN interface, press the **[Utility]** key on the front panel, then press the **I/O** softkey, then press the **Configure** softkey.

These interfaces are always active.

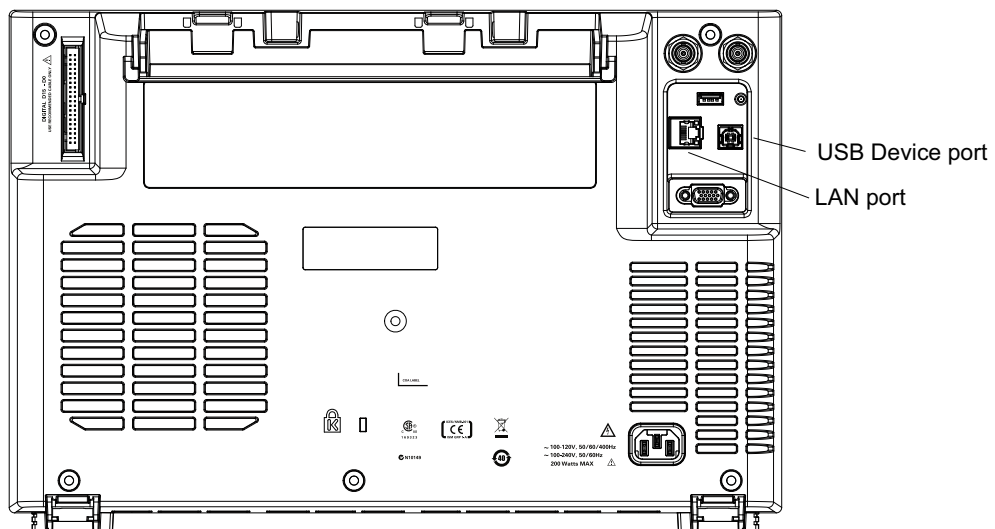

Figure 1 Control Connectors on Rear Panel

Using the USB (Device) Interface

- 1 Connect a USB cable from the controller PC's USB port to the "USB DEVICE" port on the back of the oscilloscope.

This is a USB 2.0 high-speed port.

Using the LAN Interface

- 1 If the controller PC is not already connected to the local area network (LAN), do that first.
- 2 Contact your network administrator about adding the oscilloscope to the network.

Find out if automatic configuration via DHCP or AutoIP can be used. Also, find out whether your network supports Dynamic DNS or Multicast DNS.

If automatic configuration is not supported, get the oscilloscope's network parameters (hostname, domain, IP address, subnet mask, gateway IP, DNS IP, etc.).

- 3 Connect the oscilloscope to the local area network (LAN) by inserting LAN cable into the "LAN" port on the back of the oscilloscope.
- 4 Configure the oscilloscope's LAN interface:
 - a Press the **Configure** softkey until "LAN" is selected.
 - b Press the **LAN Settings** softkey.
 - c Press the **Config** softkey, and enable all the configuration options supported by your network.
 - d If automatic configuration is not supported, press the **Addresses** softkey.

Use the **Modify** softkey (and the other softkeys and the Entry knob) to enter the IP Address, Subnet Mask, Gateway IP, and DNS IP values.

When you are done, press the **[Back up]** key.

- e Press the **Host name** softkey. Use the softkeys and the Entry knob to enter the Host name.

When you are done, press the **[Back up]** key.

Step 3. Verify the oscilloscope connection

- 1 On the controller PC, click on the Agilent IO Control icon in the taskbar and choose **Agilent Connection Expert** from the popup menu.

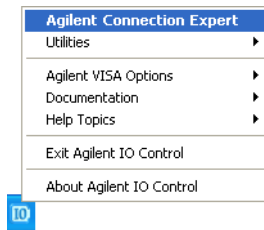

- 2 In the Agilent Connection Expert application, instruments connected to the controller's USB and GPIB interfaces should automatically appear. (You can click Refresh All to update the list of instruments on these interfaces.)

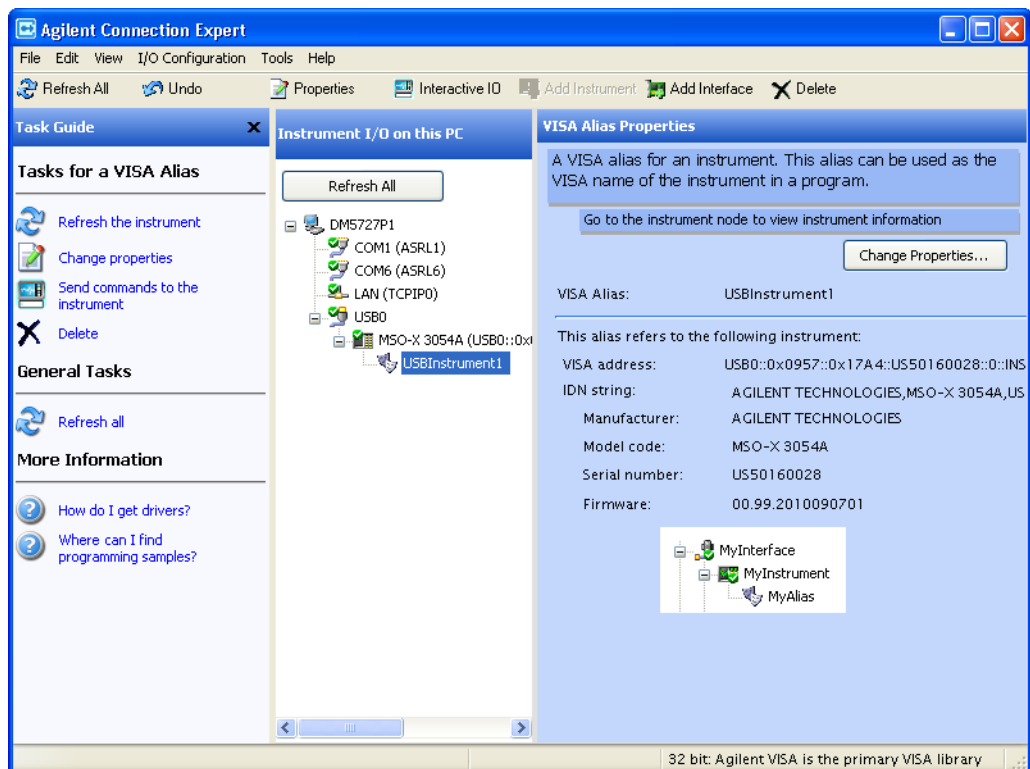

2 Setting Up

You must manually add instruments on LAN interfaces:

- a Right-click on the LAN interface, choose **Add Instrument** from the popup menu

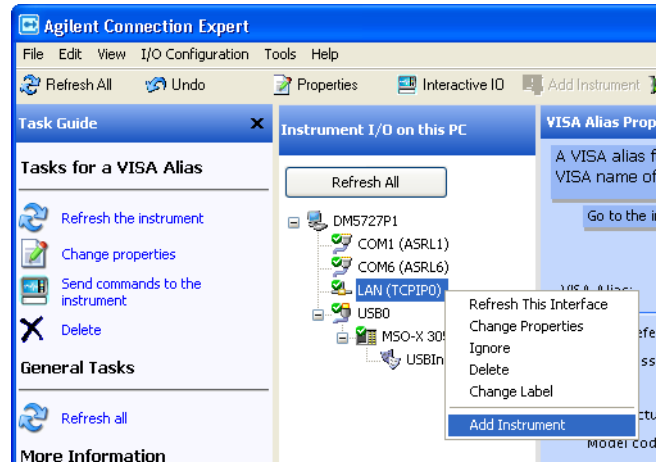

- b If the oscilloscope is on the same subnet, select it, and click **OK**.

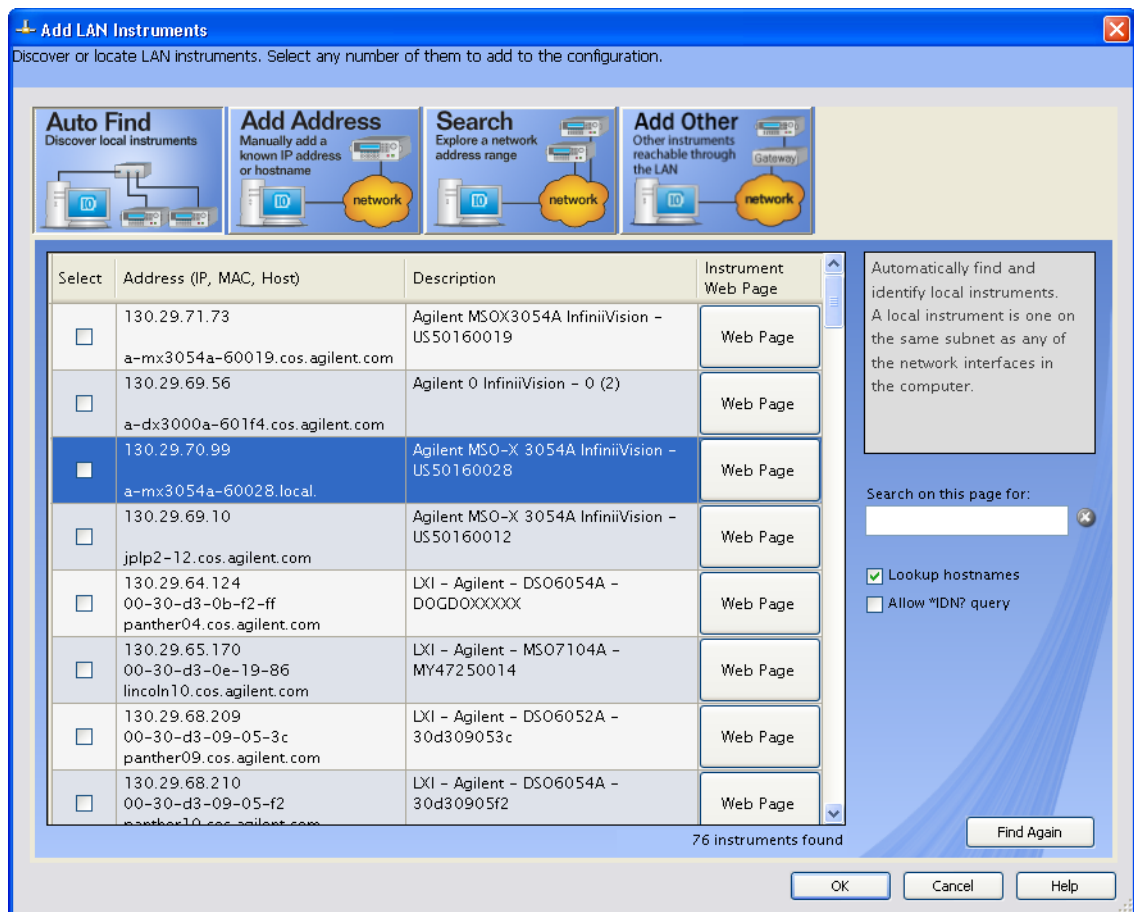

Otherwise, if the instrument is not on the same subnet, click **Add Address**.

- i In the next dialog, select either **Hostname** or **IP address**, and enter the oscilloscope's hostname or IP address.
- ii Click **Test Connection**.

2 Setting Up

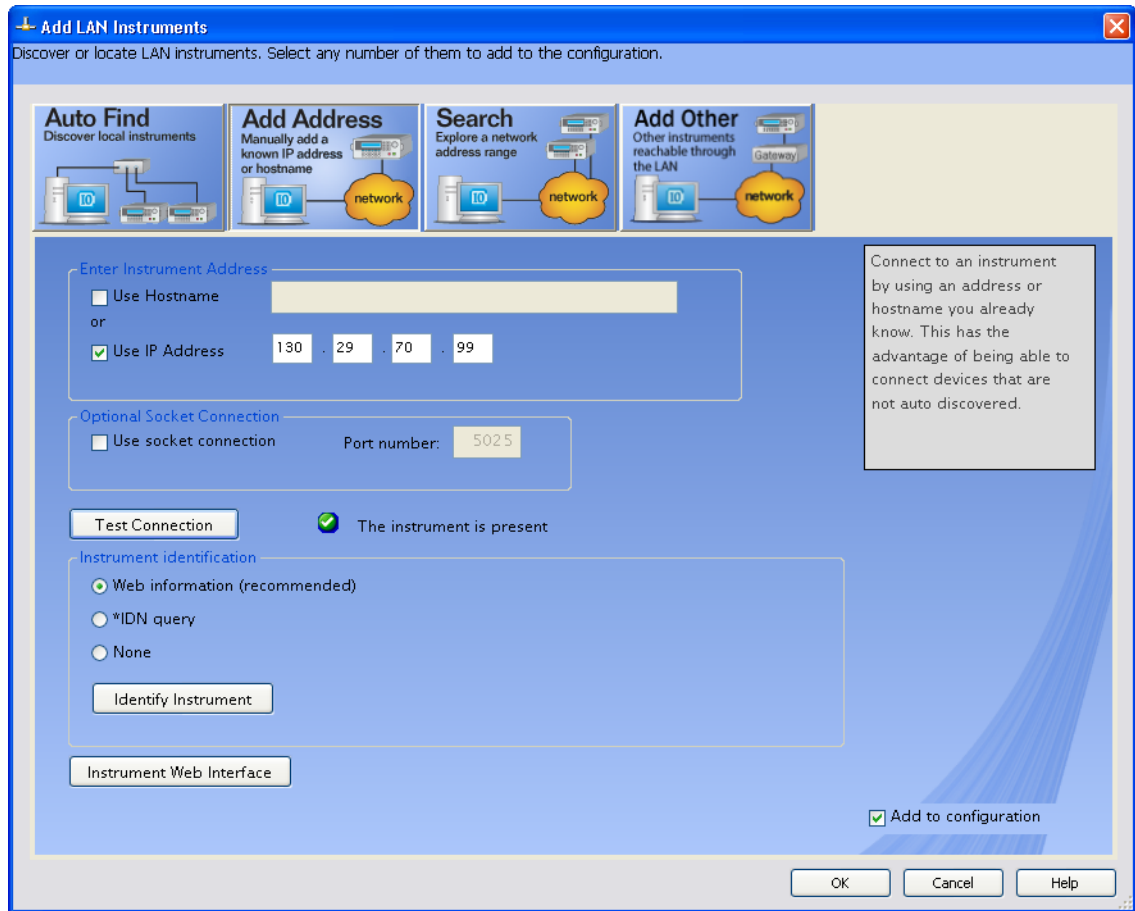

- iii If the instrument is successfully opened, click **OK** to close the dialog. If the instrument is not opened successfully, go back and verify the LAN connections and the oscilloscope setup.

- 3 Test some commands on the instrument:
 - a Right-click on the instrument and choose **Send Commands To This Instrument** from the popup menu.

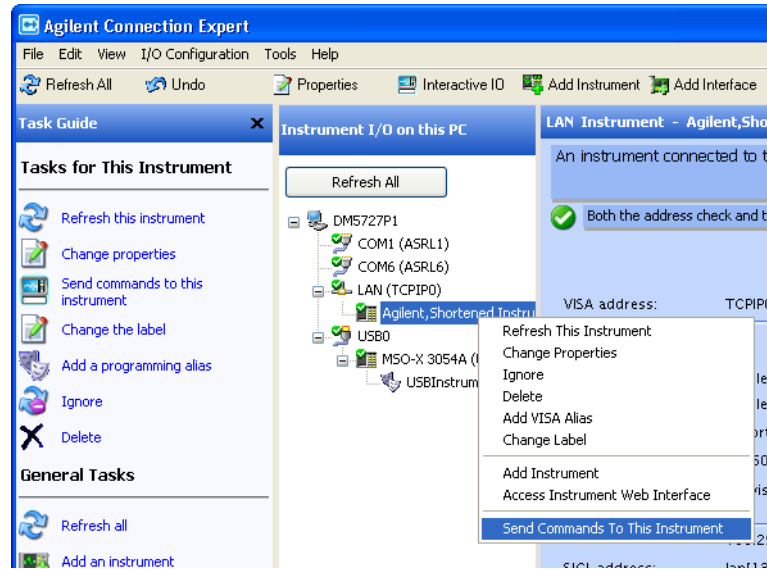

- b In the Agilent Interactive IO application, enter commands in the **Command** field and press **Send Command**, **Read Response**, or **Send&Read**.

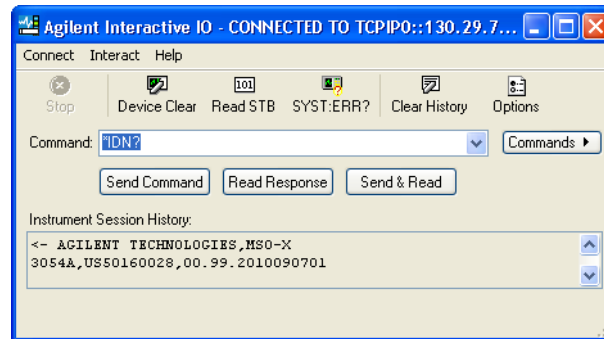

- c Choose **Connect>Exit** from the menu to exit the Agilent Interactive IO application.
- 4 In the Agilent Connection Expert application, choose **File>Exit** from the menu to exit the application.

2 Setting Up

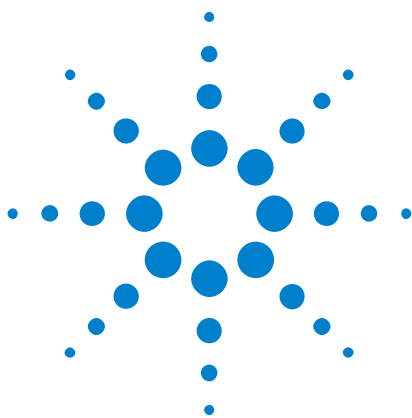

3 Getting Started

Basic Oscilloscope Program Structure	52
Programming the Oscilloscope	54
Other Ways of Sending Commands	63

This chapter gives you an overview of programming the 6000 X-Series oscilloscopes. It describes basic oscilloscope program structure and shows how to program the oscilloscope using a few simple examples.

The getting started examples show how to send oscilloscope setup, data capture, and query commands, and they show how to read query results.

NOTE

Language for Program Examples

The programming examples in this guide are written in Visual Basic using the Agilent VISA COM library.



Basic Oscilloscope Program Structure

The following figure shows the basic structure of every program you will write for the oscilloscope.

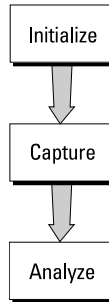

Initializing

To ensure consistent, repeatable performance, you need to start the program, controller, and oscilloscope in a known state. Without correct initialization, your program may run correctly in one instance and not in another. This might be due to changes made in configuration by previous program runs or from the front panel of the oscilloscope.

- Program initialization defines and initializes variables, allocates memory, or tests system configuration.
- Controller initialization ensures that the interface to the oscilloscope is properly set up and ready for data transfer.
- Oscilloscope initialization sets the channel configuration, channel labels, threshold voltages, trigger specification, trigger mode, timebase, and acquisition type.

Capturing Data

Once you initialize the oscilloscope, you can begin capturing data for analysis. Remember that while the oscilloscope is responding to commands from the controller, it is not performing acquisitions. Also, when you change the oscilloscope configuration, any data already captured will most likely be rendered.

To collect data, you use the `:DIGitize` command. This command clears the waveform buffers and starts the acquisition process. Acquisition continues until acquisition memory is full, then stops. The acquired data is displayed by the oscilloscope, and the captured data can be measured, stored in

acquisition memory in the oscilloscope, or transferred to the controller for further analysis. Any additional commands sent while :DIGitize is working are buffered until :DIGitize is complete.

You could also put the oscilloscope into run mode, then use a wait loop in your program to ensure that the oscilloscope has completed at least one acquisition before you make a measurement. Agilent does not recommend this because the needed length of the wait loop may vary, causing your program to fail. :DIGitize, on the other hand, ensures that data capture is complete. Also, :DIGitize, when complete, stops the acquisition process so that all measurements are on displayed data, not on a constantly changing data set.

Analyzing Captured Data

After the oscilloscope has completed an acquisition, you can find out more about the data, either by using the oscilloscope measurements or by transferring the data to the controller for manipulation by your program. Built-in measurements include: frequency, duty cycle, period, positive pulse width, and negative pulse width.

Using the :WAVEform commands, you can transfer the data to your controller. You may want to display the data, compare it to a known good measurement, or simply check logic patterns at various time intervals in the acquisition.

Programming the Oscilloscope

- "Referencing the IO Library" on page 54
- "Opening the Oscilloscope Connection via the IO Library" on page 55
- "Using :AUToscale to Automate Oscilloscope Setup" on page 56
- "Using Other Oscilloscope Setup Commands" on page 56
- "Capturing Data with the :DIGitize Command" on page 57
- "Reading Query Responses from the Oscilloscope" on page 59
- "Reading Query Results into String Variables" on page 60
- "Reading Query Results into Numeric Variables" on page 60
- "Reading Definite-Length Block Query Response Data" on page 60
- "Sending Multiple Queries and Reading Results" on page 61
- "Checking Instrument Status" on page 62

Referencing the IO Library

No matter which instrument programming library you use (SICL, VISA, or VISA COM), you must reference the library from your program.

In C/C++, you must tell the compiler where to find the include and library files (see the Agilent IO Libraries Suite documentation for more information).

To reference the Agilent VISA COM library in Visual Basic for Applications (VBA, which comes with Microsoft Office products like Excel):

- 1 Choose **Tools > References...** from the main menu.
- 2 In the References dialog, check the "VISA COM 5.2 Type Library".

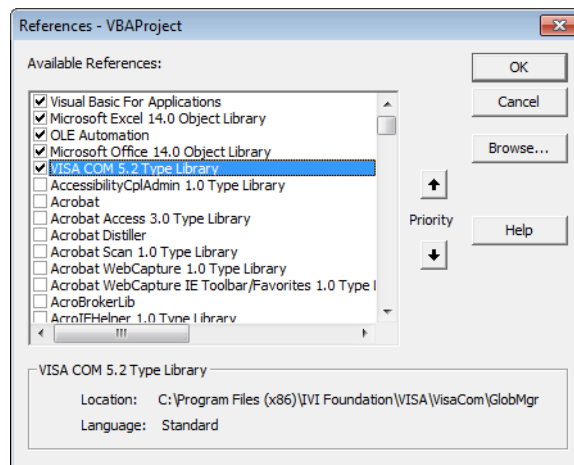

3 Click **OK**.

To reference the Agilent VISA COM library in Microsoft Visual Basic 6.0:

- 1 Choose **Project > References...** from the main menu.
- 2 In the References dialog, check the "VISA COM 5.2 Type Library".
- 3 Click **OK**.

Opening the Oscilloscope Connection via the IO Library

PC controllers communicate with the oscilloscope by sending and receiving messages over a remote interface. Once you have opened a connection to the oscilloscope over the remote interface, programming instructions normally appear as ASCII character strings embedded inside write statements of the programming language. Read statements are used to read query responses from the oscilloscope.

For example, when using the Agilent VISA COM library in Visual Basic (after opening the connection to the instrument using the ResourceManager object's Open method), the FormattedIO488 object's WriteString, WriteNumber, WriteList, or WriteIEEEBlock methods are used for sending commands and queries. After a query is sent, the response is read using the ReadString, ReadNumber, ReadList, or ReadIEEEBlock methods.

The following Visual Basic statements open the connection and send a command that turns on the oscilloscope's label display.

```
Dim myMgr As VisaComLib.ResourceManager
Dim myScope As VisaComLib.FormattedIO488

Set myMgr = New VisaComLib.ResourceManager
Set myScope = New VisaComLib.FormattedIO488

' Open the connection to the oscilloscope. Get the VISA Address from the
' Agilent Connection Expert (installed with Agilent IO Libraries Suite).
Set myScope.IO = myMgr.Open("<VISA Address>")

' Send a command.
myScope.WriteString ":DISPlay:LABel ON"
```

The ":DISPLAY:LABEL ON" in the above example is called a *program message*. Program messages are explained in more detail in "[Program Message Syntax](#)" on page 1353.

Initializing the Interface and the Oscilloscope

To make sure the bus and all appropriate interfaces are in a known state, begin every program with an initialization statement. When using the Agilent VISA COM library, you can use the resource session object's Clear method to clear the interface buffer:

```
Dim myMgr As VisaComLib.ResourceManager
Dim myScope As VisaComLib.FormattedIO488

Set myMgr = New VisaComLib.ResourceManager
Set myScope = New VisaComLib.FormattedIO488

' Open the connection to the oscilloscope. Get the VISA Address from the
' Agilent Connection Expert (installed with Agilent IO Libraries Suite).
Set myScope.IO = myMgr.Open("<VISA Address>")

' Clear the interface buffer and set the interface timeout to 10 seconds
.
myScope.IO.Clear
myScope.IO.Timeout = 10000
```

When you are using GPIB, CLEAR also resets the oscilloscope's parser. The parser is the program which reads in the instructions which you send it.

After clearing the interface, initialize the instrument to a preset state:

```
myScope.WriteString "*RST"
```

NOTE

Information for Initializing the Instrument

The actual commands and syntax for initializing the instrument are discussed in [Chapter 5](#), "Common (*) Commands," starting on page 169.

Refer to the Agilent IO Libraries Suite documentation for information on initializing the interface.

Using :AUToscale to Automate Oscilloscope Setup

The :AUToscale command performs a very useful function for unknown waveforms by setting up the vertical channel, time base, and trigger level of the instrument.

The syntax for the autoscale command is:

```
myScope.WriteString ":AUToscale"
```

Using Other Oscilloscope Setup Commands

A typical oscilloscope setup would set the vertical range and offset voltage, the horizontal range, delay time, delay reference, trigger mode, trigger level, and slope. An example of the commands that might be sent to the oscilloscope are:

```
myScope.WriteString ":CHANnel1:PROBe 10"
myScope.WriteString ":CHANnel1:RANGe 16"
myScope.WriteString ":CHANnel1:OFFSet 1.00"
myScope.WriteString ":TIMEbase:MODE MAIN"
myScope.WriteString ":TIMEbase:RANGe 1E-3"
myScope.WriteString ":TIMEbase:DELay 100E-6"
```

Vertical is set to 16 V full-scale (2 V/div) with center of screen at 1 V and probe attenuation set to 10. This example sets the time base at 1 ms full-scale (100 ms/div) with a delay of 100 μ s.

Example Oscilloscope Setup Code

This program demonstrates the basic command structure used to program the oscilloscope.

```
' Initialize the instrument interface to a known state.
myScope.IO.Clear
myScope.IO.Timeout = 10000    ' Set interface timeout to 10 seconds.

' Initialize the instrument to a preset state.
myScope.WriteString "*RST"

' Set the time base mode to normal with the horizontal time at
' 50 ms/div with 0 s of delay referenced at the center of the
' graticule.
myScope.WriteString ":TIMEbase:RANGe 5E-4"    ' Time base to 50 us/div.
myScope.WriteString ":TIMEbase:DELay 0"      ' Delay to zero.
myScope.WriteString ":TIMEbase:REFerence CENTER"  ' Display ref. at
                                                ' center.

' Set the vertical range to 1.6 volts full scale with center screen
' at -0.4 volts with 10:1 probe attenuation and DC coupling.
myScope.WriteString ":CHANnel:PROBE 10"      ' Probe attenuation
                                                ' to 10:1.
myScope.WriteString ":CHANnel:RANGe 1.6"    ' Vertical range
                                                ' 1.6 V full scale.
myScope.WriteString ":CHANnel:OFFSet -0.4"  ' Offset to -0.4.
myScope.WriteString ":CHANnel:COUPLing DC"  ' Coupling to DC.

' Configure the instrument to trigger at -0.4 volts with normal
' triggering.
myScope.WriteString ":TRIGger:SWEep NORMal"  ' Normal triggering.
myScope.WriteString ":TRIGger:LEVel -0.4"    ' Trigger level to -0.4.
myScope.WriteString ":TRIGger:SLOPe POSitive" ' Trigger on pos. slope.

' Configure the instrument for normal acquisition.
myScope.WriteString ":ACQuire:TYPE NORMal"   ' Normal acquisition.
```

Capturing Data with the :DIGitize Command

The :DIGitize command captures data that meets the specifications set up by the :ACQuire subsystem. When the digitize process is complete, the acquisition is stopped. The captured data can then be measured by the instrument or transferred to the controller for further analysis. The captured data consists of two parts: the waveform data record, and the preamble.

NOTE**Ensure New Data is Collected**

When you change the oscilloscope configuration, the waveform buffers are cleared. Before doing a measurement, send the :DIGitize command to the oscilloscope to ensure new data has been collected.

When you send the :DIGitize command to the oscilloscope, the specified channel signal is digitized with the current :ACQUIRE parameters. To obtain waveform data, you must specify the :WAVEFORM parameters for the SOURCE channel, the FORMAT type, and the number of POINTS prior to sending the :WAVEFORM:DATA? query.

NOTE**Set :TIMEbase:MODE to MAIN when using :DIGitize**

:TIMEbase:MODE must be set to MAIN to perform a :DIGitize command or to perform any :WAVEFORM subsystem query. A "Settings conflict" error message will be returned if these commands are executed when MODE is set to ROLL, XY, or WINDOW (zoomed). Sending the *RST (reset) command will also set the time base mode to normal.

The number of data points comprising a waveform varies according to the number requested in the :ACQUIRE subsystem. The :ACQUIRE subsystem determines the number of data points, type of acquisition, and number of averages used by the :DIGitize command. This allows you to specify exactly what the digitized information contains.

The following program example shows a typical setup:

```
myScope.WriteString ":ACQUIRE:TYPE AVERAGE"  
myScope.WriteString ":ACQUIRE:COMPLETE 100"  
myScope.WriteString ":ACQUIRE:COUNT 8"  
myScope.WriteString ":DIGITIZE CHANNEL1"  
myScope.WriteString ":WAVEFORM:SOURCE CHANNEL1"  
myScope.WriteString ":WAVEFORM:FORMAT BYTE"  
myScope.WriteString ":WAVEFORM:POINTS 500"  
myScope.WriteString ":WAVEFORM:DATA?"
```

This setup places the instrument into the averaged mode with eight averages. This means that when the :DIGITIZE command is received, the command will execute until the signal has been averaged at least eight times.

After receiving the :WAVEFORM:DATA? query, the instrument will start passing the waveform information.

Digitized waveforms are passed from the instrument to the controller by sending a numerical representation of each digitized point. The format of the numerical representation is controlled with the :WAVEFORM:FORMAT command and may be selected as BYTE, WORD, or ASCII.

The easiest method of transferring a digitized waveform depends on data structures, formatting available and I/O capabilities. You must scale the integers to determine the voltage value of each point. These integers are passed starting with the left most point on the instrument's display.

For more information, see the waveform subsystem commands and corresponding program code examples in [Chapter 39](#), “:WAVeform Commands,” starting on page 1163.

NOTE**Aborting a Digitize Operation Over the Programming Interface**

When using the programming interface, you can abort a digitize operation by sending a Device Clear over the bus (for example, `myScope.IO.Clear`).

Reading Query Responses from the Oscilloscope

After receiving a query (command header followed by a question mark), the instrument interrogates the requested function and places the answer in its output queue. The answer remains in the output queue until it is read or another command is issued. When read, the answer is transmitted across the interface to the designated listener (typically a controller).

The statement for reading a query response message from an instrument's output queue typically has a format specification for handling the response message.

When using the VISA COM library in Visual Basic, you use different read methods (`ReadString`, `ReadNumber`, `ReadList`, or `ReadIEEEBlock`) for the various query response formats. For example, to read the result of the query command `:CHANnel1:COUPling?` you would execute the statements:

```
myScope.WriteString ":CHANnel1:COUPling?"
Dim strQueryResult As String
strQueryResult = myScope.ReadString
```

This reads the current setting for the channel one coupling into the string variable `strQueryResult`.

All results for queries (sent in one program message) must be read before another program message is sent.

Sending another command before reading the result of the query clears the output buffer and the current response. This also causes an error to be placed in the error queue.

Executing a read statement before sending a query causes the controller to wait indefinitely.

The format specification for handling response messages depends on the programming language.

Reading Query Results into String Variables

The output of the instrument may be numeric or character data depending on what is queried. Refer to the specific command descriptions for the formats and types of data returned from queries.

NOTE

Express String Variables Using Exact Syntax

In Visual Basic, string variables are case sensitive and must be expressed exactly the same each time they are used.

The following example shows numeric data being returned to a string variable:

```
myScope.WriteString ":CHANnel:RANGe?"
Dim strQueryResult As String
strQueryResult = myScope.ReadString
MsgBox "Range (string):" + strQueryResult
```

After running this program, the controller displays:

Range (string): +40.0E+00

Reading Query Results into Numeric Variables

The following example shows numeric data being returned to a numeric variable:

```
myScope.WriteString ":CHANnel:RANGe?"
Dim varQueryResult As Variant
varQueryResult = myScope.ReadNumber
MsgBox "Range (variant):" + CStr(varQueryResult)
```

After running this program, the controller displays:

Range (variant): 40

Reading Definite-Length Block Query Response Data

Definite-length block query response data allows any type of device-dependent data to be transmitted over the system interface as a series of 8-bit binary data bytes. This is particularly useful for sending large quantities of data or 8-bit extended ASCII codes. The syntax is a pound sign (#) followed by a non-zero digit representing the number of digits in the decimal integer. After the non-zero digit is the decimal integer that states the number of 8-bit data bytes being sent. This is followed by the actual data.

For example, for transmitting 1000 bytes of data, the syntax would be:

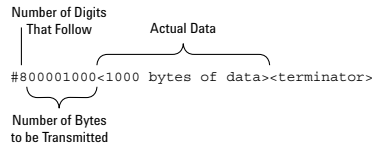

Figure 2 Definite-length block response data

The "8" states the number of digits that follow, and "00001000" states the number of bytes to be transmitted.

The VISA COM library's `ReadIEEEBlock` and `WriteIEEEBlock` methods understand the definite-length block syntax, so you can simply use variables that contain the data:

```
' Read oscilloscope setup using ":SYSTEM:SETup?" query.
myScope.WriteString ":SYSTEM:SETup?"
Dim varQueryResult As Variant
varQueryResult = myScope.ReadIEEEBlock(BinaryType_UI1)

' Write learn string back to oscilloscope using ":SYSTEM:SETup" command:
myScope.WriteIEEEBlock ":SYSTEM:SETup ", varQueryResult
```

Sending Multiple Queries and Reading Results

You can send multiple queries to the instrument within a single command string, but you must also read them back as a single query result. This can be accomplished by reading them back into a single string variable, multiple string variables, or multiple numeric variables.

For example, to read the `:TIMEbase:RANGE?;DElay?` query result into a single string variable, you could use the commands:

```
myScope.WriteString ":TIMEbase:RANGE?;DElay?"
Dim strQueryResult As String
strQueryResult = myScope.ReadString
MsgBox "Timebase range; delay:" + strQueryResult
```

When you read the result of multiple queries into a single string variable, each response is separated by a semicolon. For example, the output of the previous example would be:

```
Timebase range; delay: <range_value>;<delay_value>
```

To read the `:TIMEbase:RANGE?;DElay?` query result into multiple string variables, you could use the `ReadList` method to read the query results into a string array variable using the commands:

```
myScope.WriteString ":TIMEbase:RANGE?;DElay?"
Dim strResults() As String
strResults() = myScope.ReadList(ASCIIType_BSTR)
MsgBox "Timebase range: " + strResults(0) + ", delay: " + strResults(1)
```

To read the `:TIMEbase:RANGe?;DELay?` query result into multiple numeric variables, you could use the `ReadList` method to read the query results into a variant array variable using the commands:

```
myScope.WriteString ":TIMEbase:RANGe?;DELay?"
Dim varResults() As Variant
varResults() = myScope.ReadList
MsgBox "Timebase range: " + FormatNumber(varResults(0) * 1000, 4) + _
      " ms, delay: " + FormatNumber(varResults(1) * 1000000, 4) + " us"
```

Checking Instrument Status

Status registers track the current status of the instrument. By checking the instrument status, you can find out whether an operation has been completed, whether the instrument is receiving triggers, and more.

For more information, see [Chapter 44](#), “Status Reporting,” starting on page 1319 which explains how to check the status of the instrument.

Other Ways of Sending Commands

Standard Commands for Programmable Instrumentation (SCPI) can also be sent via a Telnet socket or through the Browser Web Control:

- ["Telnet Sockets"](#) on page 63
- ["Sending SCPI Commands Using Browser Web Control"](#) on page 63

Telnet Sockets

The following information is provided for programmers who wish to control the oscilloscope with SCPI commands in a Telnet session.

To connect to the oscilloscope via a telnet socket, issue the following command:

```
telnet <hostname> 5024
```

where <hostname> is the hostname of the oscilloscope. This will give you a command line with prompt.

For a command line without a prompt, use port 5025. For example:

```
telnet <hostname> 5025
```

Sending SCPI Commands Using Browser Web Control

To send SCPI commands using the Browser Web Control feature, establish a connection to the oscilloscope via LAN as described in the *InfiniiVision 6000 X-Series Oscilloscopes User's Guide*. When you make the connection to the oscilloscope via LAN and the instrument's welcome page is displayed, select the **Browser Web Control** tab, then select the **Remote Programming** link.

3 Getting Started

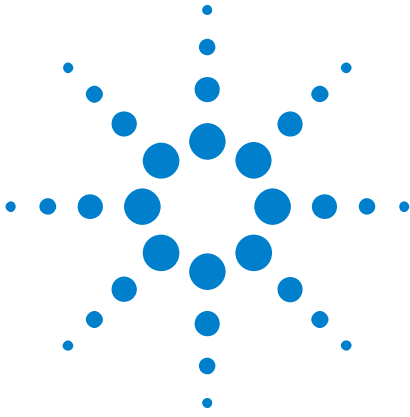

4 Commands Quick Reference

Command Summary 66

Syntax Elements 166



Command Summary

- Common (*) Commands Summary (see [page 68](#))
- Root (:) Commands Summary (see [page 71](#))
- :ACQuire Commands Summary (see [page 74](#))
- :BUS<n> Commands Summary (see [page 75](#))
- :CALibrate Commands Summary (see [page 76](#))
- :CGRade Commands Summary (see [page 77](#))
- :CHANnel<n> Commands Summary (see [page 78](#))
- :CLOCK Commands Summary (see [page 80](#))
- :COMPLiance Commands Summary (see [page 80](#))
- :COUNter Commands Summary (see [page 81](#))
- :DEMO Commands Summary (see [page 82](#))
- :DIGital<n> Commands Summary (see [page 83](#))
- :DISPlay Commands Summary (see [page 83](#))
- :DVM Commands Summary (see [page 84](#))
- :EXTernal Trigger Commands Summary (see [page 85](#))
- :FUNCTion Commands Summary (see [page 85](#))
- :HARDcopy Commands Summary (see [page 89](#))
- :HISTogram Commands Summary (see [page 90](#))
- :JITTer Commands Summary (see [page 91](#))
- :LISTer Commands Summary (see [page 92](#))
- :MARKer Commands Summary (see [page 93](#))
- :MEASure Commands Summary (see [page 94](#))
- :MTEST Commands Summary (see [page 110](#))
- :POD<n> Commands Summary (see [page 113](#))
- :POWER Commands Summary (see [page 113](#))
- :RECall Commands Summary (see [page 118](#))
- :RTEYe Commands Summary (see [page 119](#))
- :SAVE Commands Summary (see [page 119](#))
- General :SBUS<n> Commands Summary (see [page 122](#))
- :SBUS<n>:A429 Commands Summary (see [page 122](#))
- :SBUS<n>:CAN Commands Summary (see [page 124](#))
- :SBUS<n>:FLEXray Commands Summary (see [page 126](#))
- :SBUS<n>:I2S Commands Summary (see [page 127](#))

- :SBUS<n>:IIC Commands Summary (see [page 129](#))
- :SBUS<n>:LIN Commands Summary (see [page 130](#))
- :SBUS<n>:M1553 Commands Summary (see [page 131](#))
- :SBUS<n>:SPI Commands Summary (see [page 132](#))
- :SBUS<n>:UART Commands Summary (see [page 134](#))
- :SBUS<n>:USB Commands Summary (see [page 136](#))
- General :SEARCh Commands Summary (see [page 138](#))
- :SEARCh:EDGE Commands Summary (see [page 139](#))
- :SEARCh:GLITCh Commands Summary (see [page 139](#))
- :SEARCh:RUNT Commands Summary (see [page 140](#))
- :SEARCh:TRANsition Commands Summary (see [page 140](#))
- :SEARCh:SERial:A429 Commands Summary (see [page 141](#))
- :SEARCh:SERial:CAN Commands Summary (see [page 141](#))
- :SEARCh:SERial:FLEXray Commands Summary (see [page 142](#))
- :SEARCh:SERial:I2S Commands Summary (see [page 143](#))
- :SEARCh:SERial:IIC Commands Summary (see [page 143](#))
- :SEARCh:SERial:LIN Commands Summary (see [page 144](#))
- :SEARCh:SERial:M1553 Commands Summary (see [page 145](#))
- :SEARCh:SERial:SPI Commands Summary (see [page 145](#))
- :SEARCh:SERial:UART Commands Summary (see [page 146](#))
- :SEARCh:SERial:USB Commands Summary (see [page 146](#))
- :SYSTem Commands Summary (see [page 148](#))
- :TIMebase Commands Summary (see [page 149](#))
- General :TRIGger Commands Summary (see [page 149](#))
- :TRIGger:DELay Commands Summary (see [page 151](#))
- :TRIGger:EBURst Commands Summary (see [page 151](#))
- :TRIGger[:EDGE] Commands Summary (see [page 152](#))
- :TRIGger:GLITCh Commands Summary (see [page 153](#))
- :TRIGger:OR Commands Summary (see [page 154](#))
- :TRIGger:PATTern Commands Summary (see [page 155](#))
- :TRIGger:RUNT Commands Summary (see [page 156](#))
- :TRIGger:SHOLd Commands Summary (see [page 156](#))
- :TRIGger:TRANsition Commands Summary (see [page 157](#))
- :TRIGger:TV Commands Summary (see [page 157](#))
- :TRIGger:ZONE Commands Summary (see [page 158](#))

4 Commands Quick Reference

- :WAVEform Commands Summary (see [page 159](#))
- :WGEN Commands Summary (see [page 161](#))
- :WMEMory<r> Commands Summary (see [page 165](#))

Table 2 Common (*) Commands Summary

Command	Query	Options and Query Returns																																				
*CLS (see page 173)	n/a	n/a																																				
*ESE <mask> (see page 174)	*ESE? (see page 174)	<p><mask> ::= 0 to 255; an integer in NR1 format:</p> <table border="1"> <thead> <tr> <th>Bit</th> <th>Weight</th> <th>Name</th> <th>Enables</th> </tr> </thead> <tbody> <tr> <td>7</td> <td>128</td> <td>PON</td> <td>Power On</td> </tr> <tr> <td>6</td> <td>64</td> <td>URQ</td> <td>User Request</td> </tr> <tr> <td>5</td> <td>32</td> <td>CME</td> <td>Command Error</td> </tr> <tr> <td>4</td> <td>16</td> <td>EXE</td> <td>Execution Error</td> </tr> <tr> <td>3</td> <td>8</td> <td>DDE</td> <td>Dev. Dependent Error</td> </tr> <tr> <td>2</td> <td>4</td> <td>QYE</td> <td>Query Error</td> </tr> <tr> <td>1</td> <td>2</td> <td>RQL</td> <td>Request Control</td> </tr> <tr> <td>0</td> <td>1</td> <td>OPC</td> <td>Operation Complete</td> </tr> </tbody> </table>	Bit	Weight	Name	Enables	7	128	PON	Power On	6	64	URQ	User Request	5	32	CME	Command Error	4	16	EXE	Execution Error	3	8	DDE	Dev. Dependent Error	2	4	QYE	Query Error	1	2	RQL	Request Control	0	1	OPC	Operation Complete
Bit	Weight	Name	Enables																																			
7	128	PON	Power On																																			
6	64	URQ	User Request																																			
5	32	CME	Command Error																																			
4	16	EXE	Execution Error																																			
3	8	DDE	Dev. Dependent Error																																			
2	4	QYE	Query Error																																			
1	2	RQL	Request Control																																			
0	1	OPC	Operation Complete																																			
n/a	*ESR? (see page 176)	<status> ::= 0 to 255; an integer in NR1 format																																				
n/a	*IDN? (see page 176)	<p>AGILENT TECHNOLOGIES,<model>,<serial number>,X.XX.XX</p> <p><model> ::= the model number of the instrument</p> <p><serial number> ::= the serial number of the instrument</p> <p><X.XX.XX> ::= the software revision of the instrument</p>																																				
n/a	*LRN? (see page 179)	<learn_string> ::= current instrument setup as a block of data in IEEE 488.2 # format																																				
*OPC (see page 180)	*OPC? (see page 180)	ASCII "1" is placed in the output queue when all pending device operations have completed.																																				

Table 2 Common (*) Commands Summary (continued)

Command	Query	Options and Query Returns
n/a	*OPT? (see page 181)	<pre> <return_value> ::= 0,0,<license info> <license info> ::= <All field>, <reserved>, <MSO>, <Xilinx FPGA Probe>, <Memory>, <Low Speed Serial>, <Automotive Serial>, <reserved>, <FlexRay Serial>, <Power Measurements>, <RS-232/UART Serial>, <reserved>, <Mask Test>, <reserved>, <Bandwidth>, <reserved>, <reserved>, <reserved>, <I2S Serial>, <reserved>, <Educator's Kit>, <Waveform Generator>, <MIL-1553/ARINC 429 Serial>, <Extended Video>, <reserved>, <reserved>, <reserved>, <reserved>, <Digital Voltmeter>, <reserved>, <reserved>, <reserved>, <USB 2.0 Low/Full Speed>, <USB 2.0 High Speed> <All field> ::= {0 All} <reserved> ::= 0 <MSO> ::= {0 MSO} <Xilinx FPGA Probe> ::= {0 FPGAX} <Memory> ::= {0 MEMUP} <Low Speed Serial> ::= {0 EMBD} <Automotive Serial> ::= {0 AUTO} <FlexRay Serial> ::= {0 FLEX} <Power Measurements> ::= {0 PWR} <RS-232/UART Serial> ::= {0 COMP} <Mask Test> ::= {0 MASK} <Bandwidth> ::= {0 BW20 BW50} <I2S Serial> ::= {0 AUDIO} <Educator's Kit> ::= {0 EDK} <Waveform Generator> ::= {0 WAVEGEN} <MIL-1553/ARINC 429 Serial> ::= {0 AERO} <Extended Video> ::= {0 VID} <Digital Voltmeter> ::= {0 DVM} <USB 2.0 Low/Full Speed> ::= {0 USF} <USB 2.0 High Speed> ::= {0 U2H} </pre>

4 Commands Quick Reference

Table 2 Common (*) Commands Summary (continued)

Command	Query	Options and Query Returns
*RCL <value> (see page 183)	n/a	<value> ::= {0 1 4 5 6 7 8 9}
*RST (see page 184)	n/a	See *RST (Reset) (see page 184)
*SAV <value> (see page 187)	n/a	<value> ::= {0 1 4 5 6 7 8 9}
*SRE <mask> (see page 188)	*SRE? (see page 189)	<p><mask> ::= sum of all bits that are set, 0 to 255; an integer in NR1 format. <mask> ::= following values:</p> <pre> Bit Weight Name Enables ----- 7 128 OPER Operation Status Reg 6 64 ---- (Not used.) 5 32 ESB Event Status Bit 4 16 MAV Message Available 3 8 ---- (Not used.) 2 4 MSG Message 1 2 USR User 0 1 TRG Trigger </pre>
n/a	*STB? (see page 190)	<p><value> ::= 0 to 255; an integer in NR1 format, as shown in the following:</p> <pre> Bit Weight Name "1" Indicates ----- 7 128 OPER Operation status condition occurred. 6 64 RQS/ Instrument is MSS requesting service. 5 32 ESB Enabled event status condition occurred. 4 16 MAV Message available. 3 8 ---- (Not used.) 2 4 MSG Message displayed. 1 2 USR User event condition occurred. 0 1 TRG A trigger occurred. </pre>
*TRG (see page 192)	n/a	n/a
n/a	*TST? (see page 193)	<result> ::= 0 or non-zero value; an integer in NR1 format
*WAI (see page 194)	n/a	n/a

Table 3 Root (:) Commands Summary

Command	Query	Options and Query Returns
:ACTivity (see page 199)	:ACTivity? (see page 199)	<return value> ::= <edges>,<levels> <edges> ::= presence of edges (32-bit integer in NR1 format) <levels> ::= logical highs or lows (32-bit integer in NR1 format)
n/a	:AER? (see page 200)	{0 1}; an integer in NR1 format
:AUToscale [<source>[,...,<source>]] (see page 201)	n/a	<source> ::= CHANNEL<n> for DSO models <source> ::= {CHANNEL<n> DIGital<d> POD1 POD2} for MSO models <source> can be repeated up to 5 times <n> ::= 1 to (# analog channels) in NR1 format <d> ::= 0 to (# digital channels - 1) in NR1 format
:AUToscale:AMODE <value> (see page 203)	:AUToscale:AMODE? (see page 203)	<value> ::= {NORMAL CURRENT}}
:AUToscale:CHANNELs <value> (see page 204)	:AUToscale:CHANNELs? (see page 204)	<value> ::= {ALL DISPLAYed}}
:AUToscale:FDEBug {{0 OFF} {1 ON}} (see page 205)	:AUToscale:FDEBug? (see page 205)	{0 1}
:BLANK [<source>] (see page 206)	n/a	<source> ::= {CHANNEL<n> FUNCTION<m> MATH<m> SBUS{1 2} WMEMORY<r>} for DSO models <source> ::= {CHANNEL<n> DIGital<d> POD{1 2} BUS{1 2} FUNCTION<m> MATH<m> SBUS{1 2} WMEMORY<r>} for MSO models <n> ::= 1 to (# analog channels) in NR1 format <d> ::= 0 to (# digital channels - 1) in NR1 format <m> ::= 1-4 in NR1 format <r> ::= 1 to (# ref waveforms) in NR1 format

4 Commands Quick Reference

Table 3 Root (:) Commands Summary (continued)

Command	Query	Options and Query Returns
:DIGitize [<source>[,...,<source>]] (see page 207)	n/a	<source> ::= {CHANnel<n> FUNCTION<m> MATH<m> SBUS{1 2}} for DSO models <source> ::= {CHANnel<n> DIGital<d> POD{1 2} BUS{1 2} FUNCTION<m> MATH<m> SBUS{1 2}} for MSO models <source> can be repeated up to 5 times <n> ::= 1 to (# analog channels) in NR1 format <d> ::= 0 to (# digital channels - 1) in NR1 format <m> ::= 1-4 in NR1 format
:HWEenable <n> (see page 209)	:HWEenable? (see page 209)	<n> ::= 16-bit integer in NR1 format
n/a	:HWEregister:CONDition? (see page 211)	<n> ::= 16-bit integer in NR1 format
n/a	:HWEregister[:EVENT]? (see page 212)	<n> ::= 16-bit integer in NR1 format
:MTEenable <n> (see page 213)	:MTEenable? (see page 213)	<n> ::= 16-bit integer in NR1 format
n/a	:MTEregister[:EVENT]? (see page 215)	<n> ::= 16-bit integer in NR1 format
:OPEE <n> (see page 217)	:OPEE? (see page 218)	<n> ::= 15-bit integer in NR1 format
n/a	:OPERregister:CONDition? (see page 219)	<n> ::= 15-bit integer in NR1 format
n/a	:OPERregister[:EVENT]? (see page 221)	<n> ::= 15-bit integer in NR1 format

Table 3 Root (:) Commands Summary (continued)

Command	Query	Options and Query Returns
:OVLenable <mask> (see page 223)	:OVLenable? (see page 223)	<mask> ::= 16-bit integer in NR1 format as shown: Bit Weight Input ----- 10 1024 Ext Trigger Fault 9 512 Channel 4 Fault 8 256 Channel 3 Fault 7 128 Channel 2 Fault 6 64 Channel 1 Fault 4 16 Ext Trigger OVL 3 8 Channel 4 OVL 2 4 Channel 3 OVL 1 2 Channel 2 OVL 0 1 Channel 1 OVL
n/a	:OVLRegister? (see page 225)	<value> ::= integer in NR1 format. See OVLenable for <value>
:PRINT [<options>] (see page 227)	n/a	<options> ::= [<print option>][,...,<print option>] <print option> ::= {COLor GRAYscale PRINter0 BMP8bit BMP PNG NOFactoRs FACToRs} <print option> can be repeated up to 5 times.
:RUN (see page 228)	n/a	n/a
n/a	:SERial (see page 229)	<return value> ::= unquoted string containing serial number
:SINGle (see page 230)	n/a	n/a
n/a	:STATus? <display> (see page 231)	{0 1} <display> ::= {CHANnel<n> DIGital<d> POD{1 2} BUS{1 2} FUNctioN<m> MATH<m> SBUS{1 2} WMEMoRy<r>} <n> ::= 1 to (# analog channels) in NR1 format <d> ::= 0 to (# digital channels - 1) in NR1 format <m> ::= 1-4 in NR1 format <r> ::= 1 to (# ref waveforms) in NR1 format
:STOP (see page 232)	n/a	n/a

4 Commands Quick Reference

Table 3 Root (:) Commands Summary (continued)

Command	Query	Options and Query Returns
n/a	:TER? (see page 233)	{0 1}
:VIEW <source> (see page 234)	n/a	<p><source> ::= {CHANNEL<n> FUNCTION<m> MATH<m> SBUS{1 2} WMemory<r>} for DSO models</p> <p><source> ::= {CHANNEL<n> DIGITAL<d> POD{1 2} BUS{1 2} FUNCTION<m> MATH<m> SBUS{1 2} WMemory<r>} for MSO models</p> <p><n> ::= 1 to (# analog channels) in NR1 format</p> <p><d> ::= 0 to (# digital channels - 1) in NR1 format</p> <p><m> ::= 1-4 in NR1 format</p> <p><r> ::= 1 to (# ref waveforms) in NR1 format</p>

Table 4 :ACQUIRE Commands Summary

Command	Query	Options and Query Returns
:ACQUIRE:COMPLETE <complete> (see page 237)	:ACQUIRE:COMPLETE? (see page 237)	<complete> ::= 100; an integer in NR1 format
:ACQUIRE:COUNT <count> (see page 238)	:ACQUIRE:COUNT? (see page 238)	<count> ::= an integer from 2 to 65536 in NR1 format
:ACQUIRE:MODE <mode> (see page 239)	:ACQUIRE:MODE? (see page 240)	<mode> ::= {RTIME MRTime ETIME SEGmented}
n/a	:ACQUIRE:POINTS? (see page 241)	<# points> ::= an integer in NR1 format
:ACQUIRE:RSIGNAL <ref_signal_mode> (see page 242)	:ACQUIRE:RSIGNAL? (see page 242)	<ref_signal_mode> ::= {OFF OUT IN}
:ACQUIRE:SEGmented:ANALyze (see page 243)	n/a	n/a (with Option SGM)
:ACQUIRE:SEGmented:COUNT <count> (see page 244)	:ACQUIRE:SEGmented:COUNT? (see page 244)	<count> ::= an integer from 2 to 1000 in NR1 format (with Option SGM)
:ACQUIRE:SEGmented:INDEX <index> (see page 245)	:ACQUIRE:SEGmented:INDEX? (see page 245)	<index> ::= an integer from 1 to 1000 in NR1 format (with Option SGM)

Table 4 :ACQUIRE Commands Summary (continued)

Command	Query	Options and Query Returns
n/a	:ACQUIRE:SRATE? [MAXIMUM] (see page 248)	<sample_rate> ::= sample rate (samples/s) in NR3 format
:ACQUIRE:TYPE <type> (see page 249)	:ACQUIRE:TYPE? (see page 249)	<type> ::= {NORMAL AVERAGE HRESOLUTION PEAK}

Table 5 :BUS<n> Commands Summary

Command	Query	Options and Query Returns
:BUS<n>:BIT<m> {{0 OFF} {1 ON}} (see page 253)	:BUS<n>:BIT<m>? (see page 253)	{0 1} <n> ::= 1 or 2; an integer in NR1 format <m> ::= 0-15; an integer in NR1 format
:BUS<n>:BITS <channel_list>, {{0 OFF} {1 ON}} (see page 254)	:BUS<n>:BITS? (see page 254)	<channel_list>, {0 1} <channel_list> ::= (@<m>, <m>:<m> ...) where "," is separator and ":" is range <n> ::= 1 or 2; an integer in NR1 format <m> ::= 0-15; an integer in NR1 format
:BUS<n>:CLEAR (see page 256)	n/a	<n> ::= 1 or 2; an integer in NR1 format
:BUS<n>:DISPLAY {{0 OFF} {1 ON}} (see page 257)	:BUS<n>:DISPLAY? (see page 257)	{0 1} <n> ::= 1 or 2; an integer in NR1 format

4 Commands Quick Reference

Table 5 :BUS<n> Commands Summary (continued)

Command	Query	Options and Query Returns
:BUS<n>:LABel <string> (see page 258)	:BUS<n>:LABel? (see page 258)	<string> ::= quoted ASCII string up to 10 characters <n> ::= 1 or 2; an integer in NR1 format
:BUS<n>:MASK <mask> (see page 259)	:BUS<n>:MASK? (see page 259)	<mask> ::= 32-bit integer in decimal, <nondecimal>, or <string> <nondecimal> ::= #Hnn...n where n ::= {0,...,9 A,...,F} for hexadecimal <nondecimal> ::= #Bnn...n where n ::= {0 1} for binary <string> ::= "0xnn...n" where n ::= {0,...,9 A,...,F} for hexadecimal <n> ::= 1 or 2; an integer in NR1 format

Table 6 :CALibrate Commands Summary

Command	Query	Options and Query Returns
n/a	:CALibrate:DATE? (see page 263)	<return value> ::= <year>,<month>,<day>; all in NR1 format
:CALibrate:LABel <string> (see page 264)	:CALibrate:LABel? (see page 264)	<string> ::= quoted ASCII string up to 32 characters
:CALibrate:OUTPut <signal> (see page 265)	:CALibrate:OUTPut? (see page 265)	<signal> ::= {TRIGgers MASK WAVEgen WGEN1 WGEN2} Note: WAVE and WGEN1 are equivalent. Note: WGEN2 only available on models with 2 WaveGen outputs.
n/a	:CALibrate:PROtected? (see page 266)	{PROtected UNPROtected}
:CALibrate:START (see page 267)	n/a	n/a

Table 6 :CALibrate Commands Summary (continued)

Command	Query	Options and Query Returns
n/a	:CALibrate:STATus? (see page 268)	<return value> ::= <status_code>,<status_string> <status_code> ::= an integer status code <status_string> ::= an ASCII status string
n/a	:CALibrate:TEMPeratur e? (see page 269)	<return value> ::= degrees C delta since last cal in NR3 format
n/a	:CALibrate:TIME? (see page 270)	<return value> ::= <hours>,<minutes>,<seconds>; all in NR1 format

Table 7 :CGRade Commands Summary

Command	Query	Options and Query Returns
n/a	:CGRade:LEVels? (see page 272)	<levels> ::= comma-delimited list of color range levels
:CGRade:LEVels:DISPla y {{0 OFF} {1 ON}} (see page 274)	:CGRade:LEVels:DISPla y? (see page 274)	{0 1}
:CGRade:RESet (see page 275)	n/a	n/a
:CGRade:SCHEME <theme> (see page 276)	:CGRade:SCHEME? (see page 276)	<theme> ::= {TEMPerature INTensity}
:CGRade:SOURce <source> (see page 277)	:CGRade:SOURce? (see page 277)	<source> ::= {CHANnel<n> FUNctIon<m> MATH<m> WMEmory<r>} <n> ::= 1 to (# analog channels) in NR1 format <m> ::= 1-4 in NR1 format <r> ::= 1 to (# ref waveforms) in NR1 format
:CGRade:STATe {{0 OFF} {1 ON}} (see page 278)	:CGRade:STATe? (see page 278)	{0 1}

Table 8 :CHANnel<n> Commands Summary

Command	Query	Options and Query Returns
:CHANnel<n>:BANDwidth <limit> (see page 282)	:CHANnel<n>:BANDwidth ? [MAXimum] (see page 282)	<limit> ::= 20E6, 200E6, 1.5E9, or 3E9 in NR3 format (depending on oscilloscope bandwidth and settings) <n> ::= 1 to (# analog channels) in NR1 format
:CHANnel<n>:BWLimit {{0 OFF} {1 ON}} (see page 284)	:CHANnel<n>:BWLimit? (see page 284)	{0 1} <n> ::= 1 to (# analog channels) in NR1 format
:CHANnel<n>:COUPling <coupling> (see page 285)	:CHANnel<n>:COUPling? (see page 285)	<coupling> ::= {AC DC} <n> ::= 1 to (# analog channels) in NR1 format
:CHANnel<n>:DISPlay {{0 OFF} {1 ON}} (see page 286)	:CHANnel<n>:DISPlay? (see page 286)	{0 1} <n> ::= 1 to (# analog channels) in NR1 format
:CHANnel<n>:IMPedance <impedance> (see page 287)	:CHANnel<n>:IMPedance ? (see page 287)	<impedance> ::= {ONEMeg FIFTy} <n> ::= 1 to (# analog channels) in NR1 format
:CHANnel<n>:INVert {{0 OFF} {1 ON}} (see page 288)	:CHANnel<n>:INVert? (see page 288)	{0 1} <n> ::= 1 to (# analog channels) in NR1 format
:CHANnel<n>:LABel <string> (see page 289)	:CHANnel<n>:LABel? (see page 289)	<string> ::= any series of 10 or less ASCII characters enclosed in quotation marks <n> ::= 1 to (# analog channels) in NR1 format
:CHANnel<n>:OFFSet <offset>[suffix] (see page 290)	:CHANnel<n>:OFFSet? (see page 290)	<offset> ::= Vertical offset value in NR3 format [suffix] ::= {V mV} <n> ::= 1-2 or 1-4; in NR1 format
:CHANnel<n>:PROBe <attenuation> (see page 291)	:CHANnel<n>:PROBe? (see page 291)	<attenuation> ::= Probe attenuation ratio in NR3 format <n> ::= 1-2 or 1-4r in NR1 format
:CHANnel<n>:PROBe:HEA D[:TYPE] <head_param> (see page 292)	:CHANnel<n>:PROBe:HEA D[:TYPE]? (see page 292)	<head_param> ::= {SEND0 SEND6 SEND12 SEND20 DIFF0 DIFF6 DIFF12 DIFF20 NONE} <n> ::= 1 to (# analog channels) in NR1 format

Table 8 :CHANnel<n> Commands Summary (continued)

Command	Query	Options and Query Returns
n/a	:CHANnel<n>:PROBe:ID? (see page 293)	<probe id> ::= unquoted ASCII string up to 11 characters <n> ::= 1 to (# analog channels) in NR1 format
:CHANnel<n>:PROBe:SKEW <skew_value> (see page 294)	:CHANnel<n>:PROBe:SKEW? (see page 294)	<skew_value> ::= -100 ns to +100 ns in NR3 format <n> ::= 1 to (# analog channels) in NR1 format
:CHANnel<n>:PROBe:STYPe <signal type> (see page 295)	:CHANnel<n>:PROBe:STYPe? (see page 295)	<signal type> ::= {DIFFerential SINGLE} <n> ::= 1 to (# analog channels) in NR1 format
:CHANnel<n>:PROTection (see page 296)	:CHANnel<n>:PROTection? (see page 296)	{NORM TRIP} <n> ::= 1 to (# analog channels) in NR1 format
:CHANnel<n>:RANGe <range>[suffix] (see page 297)	:CHANnel<n>:RANGe? (see page 297)	<range> ::= Vertical full-scale range value in NR3 format [suffix] ::= {V mV} <n> ::= 1 to (# analog channels) in NR1 format
:CHANnel<n>:SCALE <scale>[suffix] (see page 298)	:CHANnel<n>:SCALE? (see page 298)	<scale> ::= Vertical units per division value in NR3 format [suffix] ::= {V mV} <n> ::= 1 to (# analog channels) in NR1 format
:CHANnel<n>:UNITs <units> (see page 299)	:CHANnel<n>:UNITs? (see page 299)	<units> ::= {VOLT AMPere} <n> ::= 1 to (# analog channels) in NR1 format
:CHANnel<n>:VERNier {{0 OFF} {1 ON}} (see page 300)	:CHANnel<n>:VERNier? (see page 300)	{0 1} <n> ::= 1 to (# analog channels) in NR1 format

4 Commands Quick Reference

Table 9 :CLOCK Commands Summary

Command	Query	Options and Query Returns
:CLOCK {{0 OFF} {1 ON}} (see page 302)	:CLOCK? (see page 302)	{0 1}
:CLOCK:METHOD <method> (see page 303)	:CLOCK:METHOD? (see page 304)	<p><method> ::= {<fixed> <fopll> <sopll> <explicit>}</p> <p><fixed> ::= FIXED, {AUTO SEMI[, <data_rate>] <data_rate>}</p> <p><fopll> ::= FOPLL, <data_rate>, <loop_bandwidth></p> <p><sopll> ::= SOPLL, <data_rate>, <loop_bandwidth>, <damping_factor></p> <p><explicit> ::= EXPLICIT, <source>, {RISING FALLING BOTH}[, <multiplier>]</p> <p><data_rate> ::= the data signal's expected bits/second rate in NR3 format</p> <p><loop_bandwidth> ::= the -3 dB bandwidth specification of PLL in NR3 format</p> <p><damping_factor> ::= of the PLL's observed jitter transfer function in NR3 format</p> <p><source> ::= explicit clock source, CHANNEL<n></p> <p><n> ::= 1 to (# analog channels) in NR1 format</p> <p><multiplier> ::= explicit clock multiplier from 1 to 1000 in NR1 format</p>

Table 10 :COMPLIANCE Commands Summary

Command	Query	Options and Query Returns
:COMPLIANCE:USB:AUTOSetup (see page 306)	n/a	n/a
:COMPLIANCE:USB:HUBS <number> (see page 307)	:COMPLIANCE:USB:HUBS? (see page 307)	<number> ::= 0-5 in NR1 format
:COMPLIANCE:USB:RUN (see page 308)	n/a	n/a

Table 10 :COMPLIance Commands Summary (continued)

Command	Query	Options and Query Returns
:COMPLIance:USB:SOURc e:ADJacent <source> (see page 309)	:COMPLIance:USB:SOURc e:ADJacent? (see page 309)	<source> ::= {CHANnel<n>}
:COMPLIance:USB:SOURc e:DIFFerential <source> (see page 310)	:COMPLIance:USB:SOURc e:DIFFerential? (see page 310)	<source> ::= {CHANnel<n>}
:COMPLIance:USB:SOURc e:DMINus <source> (see page 311)	:COMPLIance:USB:SOURc e:DMINus? (see page 311)	<source> ::= {CHANnel<n>}
:COMPLIance:USB:SOURc e:DPLus <source> (see page 312)	:COMPLIance:USB:SOURc e:DPLus? (see page 312)	<source> ::= {CHANnel<n>}
:COMPLIance:USB:TEST <test> (see page 313)	:COMPLIance:USB:TEST? (see page 313)	<test> ::= {DHSS HHSS DLSS HLSS DFSS HFSS}
:COMPLIance:USB:TEST: CONNecTion <connection> (see page 314)	:COMPLIance:USB:TEST: CONNecTion? (see page 314)	<connection> ::= {SINGleended DIFFerential}
:COMPLIance:USB:TEST: TYPE <type> (see page 315)	:COMPLIance:USB:TEST: TYPE? (see page 315)	<type> ::= {NEARend FARend}

Table 11 :COUNter Commands Summary

Command	Query	Options and Query Returns
n/a	:COUNter:CURRent? (see page 319)	<value> ::= current counter value in NR3 format
:COUNter:ENABle {{0 OFF} {1 ON}} (see page 320)	:COUNter:ENABle? (see page 320)	{0 1}
:COUNter:MODE <mode> (see page 321)	:COUNter:MODE (see page 321)	<mode> ::= {FREQuency PERiod TOTalize}
:COUNter:NDIGits <value> (see page 322)	:COUNter:NDIGits (see page 322)	<value> ::= 3 to 10 in NR1 format
:COUNter:SOURce <source> (see page 323)	:COUNter:SOURce? (see page 323)	<source> ::= {CHANnel<n> TQEVent} <n> ::= 1 to (# analog channels) in NR1 format

4 Commands Quick Reference

Table 11 :COUNTER Commands Summary (continued)

Command	Query	Options and Query Returns
:COUNTER:TOTALize:CLEAR (see page 324)	n/a	n/a
:COUNTER:TOTALize:GATE:ENABLE {{0 OFF} {1 ON}} (see page 325)	:COUNTER:TOTALize:GATE:ENABLE? (see page 325)	{0 1}
:COUNTER:TOTALize:GATE:POLarity <polarity> (see page 326)	:COUNTER:TOTALize:GATE:POLarity? (see page 326)	<polarity> ::= {{NEGative FALLing} {POSitive RISing}}
:COUNTER:TOTALize:GATE:SOURce <source> (see page 327)	:COUNTER:TOTALize:GATE:SOURce? (see page 327)	<source> ::= CHANNEL<n> <n> ::= 1 to (# analog channels) in NR1 format
:COUNTER:TOTALize:SLOPe <slope> (see page 328)	:COUNTER:TOTALize:SLOPe? (see page 328)	<slope> ::= {{NEGative FALLing} {POSitive RISing}}

Table 12 :DEMO Commands Summary

Command	Query	Options and Query Returns
:DEMO:FUNCTION <signal> (see page 330)	:DEMO:FUNCTION? (see page 333)	<signal> ::= {SINusoid NOISy PHASE RINGing SINGLE AM CLK GLITCh BURSt MSO RUNT TRANSition RFBurst SHOLd LFSine FMBurst ETE CAN LIN UART I2C SPI I2S CANLin ARINc FLEXray MIL MIL2 USB NMONotonic JITTer DCMotor RTEYE SJITter}
:DEMO:FUNCTION:PHASE:PHASE <angle> (see page 334)	:DEMO:FUNCTION:PHASE:PHASE? (see page 334)	<angle> ::= angle in degrees from 0 to 360 in NR3 format
:DEMO:OUTPut {{0 OFF} {1 ON}} (see page 335)	:DEMO:OUTPut? (see page 335)	{0 1}

Table 13 :DIGital<d> Commands Summary

Command	Query	Options and Query Returns
:DIGital<d>:DISPlay {0 OFF} {1 ON}} (see page 339)	:DIGital<d>:DISPlay? (see page 339)	<d> ::= 0 to (# digital channels - 1) in NR1 format {0 1}
:DIGital<d>:LABel <string> (see page 340)	:DIGital<d>:LABel? (see page 340)	<d> ::= 0 to (# digital channels - 1) in NR1 format <string> ::= any series of 10 or less ASCII characters enclosed in quotation marks
:DIGital<d>:POSition <position> (see page 341)	:DIGital<d>:POSition? (see page 341)	<d> ::= 0 to (# digital channels - 1) in NR1 format <position> ::= 0-7 if display size = large, 0-15 if size = medium, 0-31 if size = small Returns -1 when there is no space to display the digital waveform.
:DIGital<d>:SIZE <value> (see page 342)	:DIGital<d>:SIZE? (see page 342)	<d> ::= 0 to (# digital channels - 1) in NR1 format <value> ::= {SMALl MEDium LARGe}
:DIGital<d>:THReshold <value>[suffix] (see page 343)	:DIGital<d>:THReshold? (see page 343)	<d> ::= 0 to (# digital channels - 1) in NR1 format <value> ::= {CMOS ECL TTL <user defined value>} <user defined value> ::= value in NR3 format from -8.00 to +8.00 [suffix] ::= {V mV uV}

Table 14 :DISPlay Commands Summary

Command	Query	Options and Query Returns
:DISPlay:ANNotation {0 OFF} {1 ON}} (see page 347)	:DISPlay:ANNotation? (see page 347)	{0 1}
:DISPlay:ANNotation:B ACKground <mode> (see page 348)	:DISPlay:ANNotation:B ACKground? (see page 348)	<mode> ::= {OPAQue INVerted TRANSPARENT}
:DISPlay:ANNotation:C OLor <color> (see page 349)	:DISPlay:ANNotation:C OLor? (see page 349)	<color> ::= {CH1 CH2 CH3 CH4 DIG MATH REF MARKer WHITE RED}

4 Commands Quick Reference

Table 14 :DISPlay Commands Summary (continued)

Command	Query	Options and Query Returns
:DISPlay:ANNotation:TEXT <string> (see page 350)	:DISPlay:ANNotation:TEXT? (see page 350)	<string> ::= quoted ASCII string (up to 254 characters)
:DISPlay:CLear (see page 351)	n/a	n/a
n/a	:DISPlay:DATA? [<format>] [,] [<palette>] (see page 352)	<format> ::= {BMP BMP8bit PNG} <palette> ::= {COLor GRAYscale} <display data> ::= data in IEEE 488.2 # format
:DISPlay:LABel {{0 OFF} {1 ON}} (see page 353)	:DISPlay:LABel? (see page 353)	{0 1}
:DISPlay:LABList <binary block> (see page 354)	:DISPlay:LABList? (see page 354)	<binary block> ::= an ordered list of up to 75 labels, each 10 characters maximum, separated by newline characters
:DISPlay:MENU <menu> (see page 355)	n/a	<menu> ::= {MASK MEASure SEGmented LISTER POWER}
:DISPlay:SIDebar <sidebar> (see page 356)	n/a	<sidebar> ::= {SUMmary CURSors MEASurements DVM NAVigate CONTrols}
:DISPlay:PERSistence <value> (see page 357)	:DISPlay:PERSistence? (see page 357)	<value> ::= {MINimum INFinite <time>} <time> ::= seconds in in NR3 format from 100E-3 to 60E0
:DISPlay:VECTors {{0 OFF} {1 ON}} (see page 358)	:DISPlay:VECTors? (see page 358)	{0 1} OFF or 0 can only be selected with the 1 GHz or 1.5 GHz bandwidth models

Table 15 :DVM Commands Summary

Command	Query	Options and Query Returns
:DVM:ARANge {{0 OFF} {1 ON}} (see page 360)	:DVM:ARANge? (see page 360)	{0 1}
n/a	:DVM:CURRent? (see page 361)	<dvm_value> ::= floating-point number in NR3 format

Table 15 :DVM Commands Summary (continued)

Command	Query	Options and Query Returns
:DVM:ENABle {{0 OFF} {1 ON}} (see page 362)	:DVM:ENABle? (see page 362)	{0 1}
n/a	:DVM:FREQuency? (see page 361)	<freq_value> ::= floating-point number in NR3 format
:DVM:MODE <mode> (see page 363)	:DVM:MODE? (see page 363)	<dvm_mode> ::= {ACRMs DC DCRMs FREQuency}
:DVM:SOURce <source> (see page 364)	:DVM:SOURce? (see page 364)	<source> ::= {CHANnel<n>} <n> ::= 1-2 or 1-4 in NR1 format

Table 16 :EXtErnal Trigger Commands Summary

Command	Query	Options and Query Returns
:EXtErnal:BWLimit <bwlimit> (see page 366)	:EXtErnal:BWLimit? (see page 366)	<bwlimit> ::= {0 OFF}
:EXtErnal:PROBe <attenuation> (see page 367)	:EXtErnal:PROBe? (see page 367)	<attenuation> ::= probe attenuation ratio in NR3 format
:EXtErnal:RANGe <range> [<suffix>] (see page 368)	:EXtErnal:RANGe? (see page 368)	<range> ::= vertical full-scale range value in NR3 format <suffix> ::= {V mV}
:EXtErnal:UNITs <units> (see page 369)	:EXtErnal:UNITs? (see page 369)	<units> ::= {VOLT AMPere}

Table 17 :FUNctIon<m> Commands Summary

Command	Query	Options and Query Returns
:FUNctIon<m>:AVERAge:COUNT <count> (see page 375)	:FUNctIon<m>:AVERAge:COUNT? (see page 375)	<count> ::= an integer from 2 to 65536 in NR1 format <m> ::= 1-4 in NR1 format
:FUNctIon<m>:BUS:CLOCk <source> (see page 376)	:FUNctIon<m>:BUS:CLOCk? (see page 376)	<source> ::= {CHANnel<n> DIGital<d>} <n> ::= 1 to (# analog channels) in NR1 format <d> ::= 0 to (# digital channels - 1) in NR1 format <m> ::= 1-4 in NR1 format

4 Commands Quick Reference

Table 17 :FUNCTION<m> Commands Summary (continued)

Command	Query	Options and Query Returns
:FUNCTION<m>:BUS:SLOPe <slope> (see page 377)	:FUNCTION<m>:BUS:SLOPe? (see page 377)	<slope> ::= {NEGAtive POSitive EITHer} <m> ::= 1-4 in NR1 format
:FUNCTION<m>:BUS:YINCrement <value> (see page 378)	:FUNCTION<m>:BUS:YINCrement? (see page 378)	<value> ::= value per bus code, in NR3 format <m> ::= 1-4 in NR1 format
:FUNCTION<m>:BUS:YORigin <value> (see page 379)	:FUNCTION<m>:BUS:YORigin? (see page 379)	<value> ::= value at bus code = 0, in NR3 format <m> ::= 1-4 in NR1 format
:FUNCTION<m>:BUS:YUNits <units> (see page 380)	:FUNCTION<m>:BUS:YUNits? (see page 380)	<units> ::= {VOLT AMPere NONE} <m> ::= 1-4 in NR1 format
:FUNCTION<m>:CLEAr (see page 381)	n/a	n/a
:FUNCTION<m>:DISPlay {{0 OFF} {1 ON}} (see page 382)	:FUNCTION<m>:DISPlay? (see page 382)	{0 1} <m> ::= 1-4 in NR1 format
:FUNCTION<m>[:FFT]:CENTer <frequency> (see page 383)	:FUNCTION<m>[:FFT]:CENTer? (see page 383)	<frequency> ::= the current center frequency in NR3 format. The range of legal values is from 0 Hz to 25 GHz. <m> ::= 1-4 in NR1 format
:FUNCTION<m>:FFT:FREQuency:START <frequency> (see page 384)	:FUNCTION<m>:FFT:FREQuency:START? (see page 384)	<frequency> ::= the start frequency in NR3 format. <m> ::= 1-4 in NR1 format
:FUNCTION<m>:FFT:FREQuency:STOP <frequency> (see page 385)	:FUNCTION<m>:FFT:FREQuency:STOP? (see page 385)	<frequency> ::= the stop frequency in NR3 format. <m> ::= 1-4 in NR1 format
:FUNCTION<m>[:FFT]:SPAN (see page 386)	:FUNCTION<m>[:FFT]:SPAN? (see page 386)	 ::= the current frequency span in NR3 format. Legal values are 1 Hz to 100 GHz. <m> ::= 1-4 in NR1 format
:FUNCTION<m>[:FFT]:VTYPE <units> (see page 387)	:FUNCTION<m>[:FFT]:VTYPE? (see page 387)	<units> ::= {DECibel VRMS} <m> ::= 1-4 in NR1 format
:FUNCTION<m>[:FFT]:WINDow <window> (see page 388)	:FUNCTION<m>[:FFT]:WINDow? (see page 388)	<window> ::= {RECTangular HANNing FLATtop BHARRis} <m> ::= 1-4 in NR1 format

Table 17 :FUNction<m> Commands Summary (continued)

Command	Query	Options and Query Returns
:FUNction<m>:FREQuency:HIGHpass <3dB_freq> (see page 389)	:FUNction<m>:FREQuency:HIGHpass? (see page 389)	<3dB_freq> ::= 3dB cutoff frequency value in NR3 format <m> ::= 1-4 in NR1 format
:FUNction<m>:FREQuency:LOWPass <3dB_freq> (see page 390)	:FUNction<m>:FREQuency:LOWPass? (see page 390)	<3dB_freq> ::= 3dB cutoff frequency value in NR3 format <m> ::= 1-4 in NR1 format
:FUNction<m>:INTEgrate:IOFFset <input_offset> (see page 391)	:FUNction<m>:INTEgrate:IOFFset? (see page 391)	<input_offset> ::= DC offset correction in NR3 format. <m> ::= 1-4 in NR1 format
:FUNction<m>:LINear:GAIN <value> (see page 392)	:FUNction<m>:LINear:GAIN? (see page 392)	<value> ::= 'A' in Ax + B, value in NR3 format <m> ::= 1-4 in NR1 format
:FUNction<m>:LINear:OFFSet <value> (see page 393)	:FUNction<m>:LINear:OFFSet? (see page 393)	<value> ::= 'B' in Ax + B, value in NR3 format <m> ::= 1-4 in NR1 format
:FUNction<m>:OFFSet <offset> (see page 394)	:FUNction<m>:OFFSet? (see page 394)	<offset> ::= the value at center screen in NR3 format. The range of legal values is +/-10 times the current sensitivity of the selected function. <m> ::= 1-4 in NR1 format
:FUNction<m>:OPERation <operation> (see page 395)	:FUNction<m>:OPERation? (see page 397)	<operation> ::= {ADD SUBTract MULTiply DIVide INTEgrate DIFF FFT SQRT MAGNify ABSolute SQUare LN LOG EXP TEN LOWPass HIGHpass AVERage SMOoth LINear MAXHold MINHold TREnd BTIMing BSTate CLOCK} <m> ::= 1-4 in NR1 format

Table 17 :FUNction<m> Commands Summary (continued)

Command	Query	Options and Query Returns
:FUNction<m>:RANGe <range> (see page 399)	:FUNction<m>:RANGe? (see page 399)	<range> ::= the full-scale vertical axis value in NR3 format. The range for ADD, SUBT, MULT is 8E-6 to 800E+3. The range for the INTeGrate function is 8E-9 to 400E+3. The range for the DIFF function is 80E-3 to 8.0E12 (depends on current sweep speed). The range for the FFT function is 8 to 800 dBV. <m> ::= 1-4 in NR1 format
:FUNction<m>:REFerenc e <level> (see page 400)	:FUNction<m>:REFerenc e? (see page 400)	<level> ::= the value at center screen in NR3 format. The range of legal values is +/-10 times the current sensitivity of the selected function. <m> ::= 1-4 in NR1 format
:FUNction<m>:SCALe <scale value>[<suffix>] (see page 401)	:FUNction<m>:SCALe? (see page 401)	<scale value> ::= integer in NR1 format <suffix> ::= {V dB} <m> ::= 1-4 in NR1 format
:FUNction<m>:SMOoth:P OINTs <points> (see page 402)	:FUNction<m>:SMOoth:P OINTs? (see page 402)	<points> ::= odd integer in NR1 format
:FUNction<m>:SOURcel <source> (see page 403)	:FUNction<m>:SOURcel? (see page 403)	<source> ::= {CHANnel<n> FUNction<c> MATH<c> BUS} <n> ::= 1 to (# analog channels) in NR1 format <c> ::= {1 2 3}, must be lower than <m> ::= {1 2} <m> ::= 1-4 in NR1 format
:FUNction<m>:SOURce2 <source> (see page 405)	:FUNction<m>:SOURce2? (see page 405)	<source> ::= {CHANnel<n> NONE} <n> ::= 1 to (# analog channels) in NR1 format <m> ::= 1-4 in NR1 format
:FUNction<m>:TRENd:NM Easurement MEAS<n> (see page 406)	:FUNction<m>:TRENd:NM Easurement? (see page 406)	<n> ::= # of installed measurement, from 1 to 10 <m> ::= 1-4 in NR1 format

Table 18 :HARDcopy Commands Summary

Command	Query	Options and Query Returns
:HARDcopy:AREA <area> (see page 409)	:HARDcopy:AREA? (see page 409)	<area> ::= SCreen
:HARDcopy:APRinter <active_printer> (see page 410)	:HARDcopy:APRinter? (see page 410)	<active_printer> ::= {<index> <name>} <index> ::= integer index of printer in list <name> ::= name of printer in list
:HARDcopy:FACTors {{0 OFF} {1 ON}} (see page 411)	:HARDcopy:FACTors? (see page 411)	{0 1}
:HARDcopy:FFEed {{0 OFF} {1 ON}} (see page 412)	:HARDcopy:FFEed? (see page 412)	{0 1}
:HARDcopy:INKSaver {{0 OFF} {1 ON}} (see page 413)	:HARDcopy:INKSaver? (see page 413)	{0 1}
:HARDcopy:LAYout <layout> (see page 414)	:HARDcopy:LAYout? (see page 414)	<layout> ::= {LANDscape PORTRait}
:HARDcopy:NETWork:ADD Ress <address> (see page 415)	:HARDcopy:NETWork:ADD Ress? (see page 415)	<address> ::= quoted ASCII string
:HARDcopy:NETWork:APP Ly (see page 416)	n/a	n/a
:HARDcopy:NETWork:DOM ain <domain> (see page 417)	:HARDcopy:NETWork:DOM ain? (see page 417)	<domain> ::= quoted ASCII string
:HARDcopy:NETWork:PAS Sword <password> (see page 418)	n/a	<password> ::= quoted ASCII string
:HARDcopy:NETWork:SLO T <slot> (see page 419)	:HARDcopy:NETWork:SLO T? (see page 419)	<slot> ::= {NET0 NET1}
:HARDcopy:NETWork:USE Rname <username> (see page 420)	:HARDcopy:NETWork:USE Rname? (see page 420)	<username> ::= quoted ASCII string
:HARDcopy:PALETTE <palette> (see page 421)	:HARDcopy:PALETTE? (see page 421)	<palette> ::= {COLor GRAYscale NONE}

4 Commands Quick Reference

Table 18 :HARDcopy Commands Summary (continued)

Command	Query	Options and Query Returns
n/a	:HARDcopy:PRINter:LIS T? (see page 422)	<list> ::= [<printer_spec>] ... [printer_spec] <printer_spec> ::= "<index>,<active>,<name>;" <index> ::= integer index of printer <active> ::= {Y N} <name> ::= name of printer
:HARDcopy:START (see page 423)	n/a	n/a

Table 19 :HISTogram Commands Summary

Command	Query	Options and Query Returns
:HISTogram:AXIS <axis> (see page 428)	:HISTogram:AXIS? (see page 428)	<axis> ::= {VERTical HORizontal}
:HISTogram:DISPlay {{0 OFF} {1 ON}} (see page 429)	:HISTogram:DISPlay? (see page 429)	{0 1}
:HISTogram:MEASurement MEAS<n> (see page 430)	:HISTogram:MEASurement? (see page 430)	<n> ::= # of installed measurement, from 1 to 10
:HISTogram:MODE <mode> (see page 431)	:HISTogram:MODE? (see page 431)	<mode> ::= {OFF WAVEform MEASurement}
:HISTogram:RESet (see page 432)	n/a	n/a
:HISTogram:SIZE <size> (see page 433)	:HISTogram:SIZE? (see page 433)	<size> ::= 1.0 to 5.0 for vertical histograms, 1.0 to 4.0 for horizontal histograms, in NR3 format
:HISTogram:TYPE <type> (see page 434)	:HISTogram:TYPE? (see page 434)	<type> ::= {VERTical HORizontal MEASurement}
:HISTogram:WINDow:BLI Mit <limit> (see page 435)	:HISTogram:WINDow:BLI Mit? (see page 435)	<limit> ::= bottom value in NR3 format
:HISTogram:WINDow:LLI Mit <limit> (see page 436)	:HISTogram:WINDow:LLI Mit? (see page 436)	<limit> ::= left value in NR3 format

Table 19 :HISTogram Commands Summary (continued)

Command	Query	Options and Query Returns
:HISTogram:WINDow:RLIMit <limit> (see page 437)	:HISTogram:WINDow:RLIMit? (see page 437)	<limit> ::= right value in NR3 format
:HISTogram:WINDow:SOURCE <source> (see page 438)	:HISTogram:WINDow:SOURCE? (see page 438)	<source> ::= {CHANNEL<n> FUNCTION<m> MATH<m> WMEMORY<r>} <n> ::= 1 to (# analog channels) in NR1 format <m> ::= 1-4 in NR1 format <r> ::= 1 to (# ref waveforms) in NR1 format
:HISTogram:WINDow:TLIMit <limit> (see page 439)	:HISTogram:WINDow:TLIMit? (see page 439)	<limit> ::= top value in NR3 format

Table 20 :JITTer Commands Summary

Command	Query	Options and Query Returns
:JITTer:HISTogram:APPLY (see page 443)	n/a	n/a
:JITTer:MEASurement MEAS<n> (see page 444)	:JITTer:MEASurement? (see page 444)	<n> ::= # of installed measurement, from 1 to 10
:JITTer:SPECTrum:APPLY (see page 446)	n/a	n/a
:JITTer:SPECTrum:HORIZONTAL:POSITION <value> (see page 447)	:JITTer:SPECTrum:HORIZONTAL:POSITION? (see page 447)	<value> ::= X position (center), in NR3 format
:JITTer:SPECTrum:HORIZONTAL:RANGE <value> (see page 448)	:JITTer:SPECTrum:HORIZONTAL:RANGE? (see page 448)	<value> ::= X scaling (span), in NR3 format
:JITTer:SPECTrum:VERTICAL:OFFSET <value> (see page 449)	:JITTer:SPECTrum:VERTICAL:OFFSET? (see page 449)	<value> ::= Y offset, in NR3 format
:JITTer:SPECTrum:VERTICAL:RANGE <value> (see page 450)	:JITTer:SPECTrum:VERTICAL:RANGE? (see page 450)	<value> ::= Y scaling, in NR3 format
:JITTer:SPECTrum:VERTICAL:TYPE <type> (see page 451)	:JITTer:SPECTrum:VERTICAL:TYPE? (see page 451)	<type> ::= {DECibel VRMS}

4 Commands Quick Reference

Table 20 :JITTer Commands Summary (continued)

Command	Query	Options and Query Returns
:JITTer:SPECTrum:WINDow <window> (see page 452)	:JITTer:SPECTrum:WINDow? (see page 452)	<window> ::= {RECTangular HANNing FLATtop BHARRis}
:JITTer:STATe {{0 OFF} {1 ON}} (see page 454)	:JITTer:STATe? (see page 454)	{0 1}
:JITTer:TREND:APPLy (see page 456)	n/a	n/a
:JITTer:TREND:SMOoth:APPLy (see page 457)	n/a	n/a
:JITTer:TREND:SMOoth:POINTs <points> (see page 458)	:JITTer:TREND:SMOoth:POINTs? (see page 458)	<points> ::= odd integer in NR1 format
:JITTer:TREND:VERTical:OFFSet <value> (see page 459)	:JITTer:TREND:VERTical:OFFSet? (see page 459)	<value> ::= Y offset, in NR3 format
:JITTer:TREND:VERTical:RANGe <value> (see page 460)	:JITTer:TREND:VERTical:RANGe? (see page 460)	<value> ::= Y scaling, in NR3 format

Table 21 :LISTer Commands Summary

Command	Query	Options and Query Returns
n/a	:LISTer:DATA? (see page 462)	<binary_block> ::= comma-separated data with newlines at the end of each row
:LISTer:DISPlay {{OFF 0} {SBUS1 ON 1} {SBUS2 2} ALL} (see page 463)	:LISTer:DISPlay? (see page 463)	{OFF SBUS1 SBUS2 ALL}
:LISTer:REFerence <time_ref> (see page 464)	:LISTer:REFerence? (see page 464)	<time_ref> ::= {TRIGger PREVIOUS}

Table 22 :MARKer Commands Summary

Command	Query	Options and Query Returns
n/a	:MARKer:DYDX? (see page 468)	<return_value> ::= $\Delta Y/\Delta X$ value in NR3 format
:MARKer:MODE <mode> (see page 469)	:MARKer:MODE? (see page 469)	<mode> ::= {OFF MEASurement MANual WAVEform BINary HEX}
:MARKer:X1Position <position>[suffix] (see page 470)	:MARKer:X1Position? (see page 470)	<position> ::= X1 cursor position value in NR3 format [suffix] ::= {s ms us ns ps Hz kHz MHz} <return_value> ::= X1 cursor position value in NR3 format
:MARKer:X1Y1source <source> (see page 471)	:MARKer:X1Y1source? (see page 471)	<source> ::= {CHANnel<n> FUNction<m> MATH<m> WMEMory<r>} <n> ::= 1 to (# analog channels) in NR1 format <m> ::= 1-4 in NR1 format <r> ::= 1 to (# ref waveforms) in NR1 format <return_value> ::= <source>
:MARKer:X2Position <position>[suffix] (see page 472)	:MARKer:X2Position? (see page 472)	<position> ::= X2 cursor position value in NR3 format [suffix] ::= {s ms us ns ps Hz kHz MHz} <return_value> ::= X2 cursor position value in NR3 format
:MARKer:X2Y2source <source> (see page 473)	:MARKer:X2Y2source? (see page 473)	<source> ::= {CHANnel<n> FUNction<m> MATH<m> WMEMory<r>} <n> ::= 1 to (# analog channels) in NR1 format <m> ::= 1-4 in NR1 format <r> ::= 1 to (# ref waveforms) in NR1 format <return_value> ::= <source>
n/a	:MARKer:XDELta? (see page 474)	<return_value> ::= X cursors delta value in NR3 format
:MARKer:XUNits <mode> (see page 475)	:MARKer:XUNits? (see page 475)	<units> ::= {SEcONds HERTz DEGRees PERCent}
:MARKer:XUNits:USE (see page 476)	n/a	n/a

4 Commands Quick Reference

Table 22 :MARKer Commands Summary (continued)

Command	Query	Options and Query Returns
:MARKer:Y1Position <position>[suffix] (see page 477)	:MARKer:Y1Position? (see page 477)	<position> ::= Y1 cursor position value in NR3 format [suffix] ::= {V mV dB} <return_value> ::= Y1 cursor position value in NR3 format
:MARKer:Y2Position <position>[suffix] (see page 478)	:MARKer:Y2Position? (see page 478)	<position> ::= Y2 cursor position value in NR3 format [suffix] ::= {V mV dB} <return_value> ::= Y2 cursor position value in NR3 format
n/a	:MARKer:YDELta? (see page 479)	<return_value> ::= Y cursors delta value in NR3 format
:MARKer:YUNits <mode> (see page 480)	:MARKer:YUNits? (see page 480)	<units> ::= {BASE PERCent}
:MARKer:YUNits:USE (see page 481)	n/a	n/a

Table 23 :MEASure Commands Summary

Command	Query	Options and Query Returns
:MEASure:ALL (see page 501)	n/a	n/a
:MEASure:AREa [<interval>] [, <source>] (see page 502)	:MEASure:AREa? [<interval>] [, <source>] (see page 502)	<interval> ::= {CYCLe DISPlay} <source> ::= {CHANnel<n> FUNCTION<m> MATH<m> WMEMory<r>} <n> ::= 1 to (# analog channels) in NR1 format <m> ::= 1-4 in NR1 format <r> ::= 1 to (# ref waveforms) in NR1 format <return_value> ::= area in volt-seconds, NR3 format

Table 23 :MEASure Commands Summary (continued)

Command	Query	Options and Query Returns
:MEASure:BWIDth [<source>] (see page 503)	:MEASure:BWIDth? [<source>] (see page 503)	<source> ::= {CHANnel<n> FUNctIon<m> MATH<m> WMEMory<r>} <n> ::= 1 to (# analog channels) in NR1 format <m> ::= 1-4 in NR1 format <r> ::= 1 to (# ref waveforms) in NR1 format <return_value> ::= burst width in seconds, NR3 format
:MEASure:CLear (see page 504)	n/a	n/a
:MEASure:COUNter [<source>] (see page 505)	:MEASure:COUNter? [<source>] (see page 505)	<source> ::= {CHANnel<n> EXTernal} for DSO models <source> ::= {CHANnel<n> DIGital<d> EXTernal} for MSO models <n> ::= 1 to (# analog channels) in NR1 format <d> ::= 0 to (# digital channels - 1) in NR1 format <return_value> ::= counter frequency in Hertz in NR3 format
:MEASure:CTCNwidth [<source>] (see page 507)	:MEASure:CTCNwidth? [<source>] (see page 507)	<source> ::= CHANnel<n> <n> ::= 1 to (# analog channels) in NR1 format <return_value> ::= -Width to -Width jitter in NR3 format
:MEASure:CTCPwidth [<source>] (see page 509)	:MEASure:CTCPwidth? [<source>] (see page 509)	<source> ::= CHANnel<n> <n> ::= 1 to (# analog channels) in NR1 format <return_value> ::= +Width to +Width jitter in NR3 format
:MEASure:DEFine DElay, <delay spec> (see page 511)	:MEASure:DEFine? DElay (see page 512)	<delay spec> ::= <edge_spec1>,<edge_spec2> edge_spec1 ::= [<slope>]<occurrence> edge_spec2 ::= [<slope>]<occurrence> <slope> ::= {+ -} <occurrence> ::= integer

Table 23 :MEASure Commands Summary (continued)

Command	Query	Options and Query Returns
:MEASure:DEFine THResholds, <threshold spec> (see page 511)	:MEASure:DEFine? THResholds (see page 512)	<threshold spec> ::= {STANdard} {<threshold mode>,<upper>, <middle>,<lower>} <threshold mode> ::= {PERCent ABSolute}
:MEASure:DELay [<source1>] [,<source2>] (see page 514)	:MEASure:DELay? [<source1>] [,<source2>] (see page 514)	<source1,2> ::= {CHANnel<n> FUNctIon<m> MATH<m> WMEMory<r>} <n> ::= 1 to (# analog channels) in NR1 format <m> ::= 1-4 in NR1 format <r> ::= 1 to (# ref waveforms) in NR1 format <return_value> ::= floating-point number delay time in seconds in NR3 format
:MEASure:DUAL:CHARge [<interval>] [,<source1>] [,<source 2>] (see page 516)	:MEASure:DUAL:CHARge? [<interval>] [,<source1>] [,<source 2>] (see page 516)	<interval> ::= {CYCLe DISPlay} <source1>,<source2> ::= CHANnel<n> with N2820A probe connected <n> ::= 1 to (# analog channels) in NR1 format <return_value> ::= area in Amp-hours, NR3 format
:MEASure:DUAL:VAMplit ude [<source1>] [,<source2 >] (see page 517)	:MEASure:DUAL:VAMplit ude? [<source1>] [,<source2 >] (see page 517)	<source1>,<source2> ::= CHANnel<n> with N2820A probe connected <n> ::= 1 to (# analog channels) in NR1 format <return_value> ::= the amplitude of the selected waveform in volts in NR3 format
:MEASure:DUAL:VAVerag e [<interval>] [,<source1>] [,<source 2>] (see page 518)	:MEASure:DUAL:VAVerag e? [<interval>] [,<source1>] [,<source 2>] (see page 518)	<interval> ::= {CYCLe DISPlay} <source1>,<source2> ::= CHANnel<n> with N2820A probe connected <n> ::= 1 to (# analog channels) in NR1 format <return_value> ::= calculated average voltage in NR3 format

Table 23 :MEASure Commands Summary (continued)

Command	Query	Options and Query Returns
:MEASure:DUAL:VBASe [<source1>] [,<source2 >] (see page 519)	:MEASure:DUAL:VBASe? [<source1>] [,<source2 >] (see page 519)	<source1>,<source2> ::= CHANnel<n> with N2820A probe connected <n> ::= 1 to (# analog channels) in NR1 format <base_voltage> ::= voltage at the base of the selected waveform in NR3 format
:MEASure:DUAL:VPP [<source1>] [,<source2 >] (see page 520)	:MEASure:DUAL:VPP? [<source1>] [,<source2 >] (see page 520)	<source1>,<source2> ::= CHANnel<n> with N2820A probe connected <n> ::= 1 to (# analog channels) in NR1 format <return_value> ::= voltage peak-to-peak of the selected waveform in NR3 format
:MEASure:DUAL:VRMS [<interval>] [,<type>] [,<source1>] [,<source 2>] (see page 521)	:MEASure:DUAL:VRMS? [<interval>] [,<type>] [,<source1>] [,<source 2>] (see page 521)	<interval> ::= {CYCLE DISPLAY} <type> ::= {AC DC} <source1>,<source2> ::= CHANnel<n> with N2820A probe connected <n> ::= 1 to (# analog channels) in NR1 format <return_value> ::= calculated RMS voltage in NR3 format
:MEASure:DUTYcycle [<source>] (see page 522)	:MEASure:DUTYcycle? [<source>] (see page 522)	<source> ::= {CHANnel<n> FUNctIon<m> MATH<m> WMEmory<r>} for DSO models <source> ::= {CHANnel<n> DIGital<d> FUNctIon<m> MATH<m> WMEmory<r>} for MSO models <n> ::= 1 to (# analog channels) in NR1 format <m> ::= 1-4 in NR1 format <r> ::= 1 to (# ref waveforms) in NR1 format <d> ::= 0 to (# digital channels - 1) in NR1 format <return_value> ::= ratio of positive pulse width to period in NR3 format

Table 23 :MEASure Commands Summary (continued)

Command	Query	Options and Query Returns
:MEASure:FALLtime [<source>] (see page 523)	:MEASure:FALLtime? [<source>] (see page 523)	<source> ::= {CHANnel<n> FUNctIon<m> MATH<m> WMEMory<r>} for DSO models <source> ::= {CHANnel<n> DIGital<d> FUNctIon<m> MATH<m> WMEMory<r>} for MSO models <n> ::= 1 to (# analog channels) in NR1 format <m> ::= 1-4 in NR1 format <r> ::= 1 to (# ref waveforms) in NR1 format <d> ::= 0 to (# digital channels - 1) in NR1 format <return_value> ::= time in seconds between the lower and upper thresholds in NR3 format
:MEASure:FREQuency [<source>] (see page 524)	:MEASure:FREQuency? [<source>] (see page 524)	<source> ::= {CHANnel<n> FUNctIon<m> MATH<m> WMEMory<r>} for DSO models <source> ::= {CHANnel<n> DIGital<d> FUNctIon<m> MATH<m> WMEMory<r>} for MSO models <n> ::= 1 to (# analog channels) in NR1 format <m> ::= 1-4 in NR1 format <r> ::= 1 to (# ref waveforms) in NR1 format <d> ::= 0 to (# digital channels - 1) in NR1 format <return_value> ::= frequency in Hertz in NR3 format
n/a	:MEASure:HISTogram:BW IDth? (see page 525)	<value> ::= bin width in NR3 format
n/a	:MEASure:HISTogram:HI TS? (see page 526)	<value> ::= # of total hits in NR3 format
n/a	:MEASure:HISTogram:M1 S? (see page 527)	<value> ::= % of hits within +/-1 std dev in NR3 format
n/a	:MEASure:HISTogram:M2 S? (see page 528)	<value> ::= % of hits within +/-2 std devs in NR3 format
n/a	:MEASure:HISTogram:M3 S? (see page 529)	<value> ::= % of hits within +/-3 std devs in NR3 format

Table 23 :MEASure Commands Summary (continued)

Command	Query	Options and Query Returns
n/a	:MEASure:HISTogram:MAXimum? (see page 530)	<value> ::= value of max bin in NR3 format
n/a	:MEASure:HISTogram:MEAN? (see page 531)	<value> ::= mean of histogram in NR3 format
n/a	:MEASure:HISTogram:MEMedian? (see page 532)	<value> ::= median of histogram in NR3 format
n/a	:MEASure:HISTogram:MINimum? (see page 533)	<value> ::= value of min bin in NR3 format
n/a	:MEASure:HISTogram:MODE? (see page 534)	<value> ::= mode of histogram in NR3 format
n/a	:MEASure:HISTogram:PEAK? (see page 535)	<value> ::= # of hits in max bin in NR3 format
n/a	:MEASure:HISTogram:PPeak? (see page 536)	<value> ::= delta value between max bin and min bin in NR3 format
n/a	:MEASure:HISTogram:SDEviation? (see page 537)	<value> ::= standard deviation of histogram in NR3 format
:MEASure:NCJitter <config> (see page 538)	:MEASure:NCJitter? <config> (see page 539)	<config> ::= <source>, <direction>, <num_periods> <source> ::= {CHANnel<n> FUNCTION<m> MATH<m> WMemory<r>} <n> ::= 1 to (# analog channels) in NR1 format <m> ::= 1-4 in NR1 format <r> ::= 1 to (# ref waveforms) in NR1 format <direction> ::= {RISing FALLing} <num_periods> ::= 1 to 99 in NR1 format <return_value> ::= N-Period to N-Period jitter in NR3 format

Table 23 :MEASure Commands Summary (continued)

Command	Query	Options and Query Returns
:MEASure:NDUTy [<source>] (see page 540)	:MEASure:NDUTy? [<source>] (see page 540)	<source> ::= {CHANnel<n> FUNction<m> MATH<m> WMEMory<r>} for DSO models <source> ::= {CHANnel<n> DIGital<d> FUNction<m> MATH<m> WMEMory<r>} for MSO models <n> ::= 1 to (# analog channels) in NR1 format <m> ::= 1-4 in NR1 format <r> ::= 1 to (# ref waveforms) in NR1 format <d> ::= 0 to (# digital channels - 1) in NR1 format <return_value> ::= ratio of negative pulse width to period in NR3 format
:MEASure:NEDGes [<source>] (see page 541)	:MEASure:NEDGes? [<source>] (see page 541)	<source> ::= {CHANnel<n> FUNction<m> MATH<m> WMEMory<r>} <n> ::= 1 to (# analog channels) in NR1 format <m> ::= 1-4 in NR1 format <r> ::= 1 to (# ref waveforms) in NR1 format <return_value> ::= the falling edge count in NR3 format
:MEASure:NPERiod <config> (see page 542)	:MEASure:NPERiod? <config> (see page 542)	<config> ::= <source>, <slope>, <num_periods> <source> ::= {CHANnel<n> FUNction<m> MATH<m> WMEMory<r>} <n> ::= 1 to (# analog channels) in NR1 format <m> ::= 1-4 in NR1 format <r> ::= 1 to (# ref waveforms) in NR1 format <slope> ::= {RISing FALLing} <num_periods> ::= 1 to 99 in NR1 format <return_value> ::= N-Period jitter in NR3 format

Table 23 :MEASure Commands Summary (continued)

Command	Query	Options and Query Returns
:MEASure:NPULses [<source>] (see page 543)	:MEASure:NPULses? [<source>] (see page 543)	<source> ::= {CHANnel<n> FUNctIon<m> MATH<m> WMEMory<r>} <n> ::= 1 to (# analog channels) in NR1 format <m> ::= 1-4 in NR1 format <r> ::= 1 to (# ref waveforms) in NR1 format <return_value> ::= the falling pulse count in NR3 format
:MEASure:NWIDth [<source>] (see page 544)	:MEASure:NWIDth? [<source>] (see page 544)	<source> ::= {CHANnel<n> FUNctIon<m> MATH<m> WMEMory<r>} for DSO models <source> ::= {CHANnel<n> DIGital<d> FUNctIon<m> MATH<m> WMEMory<r>} for MSO models <n> ::= 1 to (# analog channels) in NR1 format <m> ::= 1-4 in NR1 format <r> ::= 1 to (# ref waveforms) in NR1 format <d> ::= 0 to (# digital channels - 1) in NR1 format <return_value> ::= negative pulse width in seconds-NR3 format
:MEASure:OVERshoot [<source>] (see page 545)	:MEASure:OVERshoot? [<source>] (see page 545)	<source> ::= {CHANnel<n> FUNctIon<m> MATH<m> WMEMory<r>} <n> ::= 1 to (# analog channels) in NR1 format <m> ::= 1-4 in NR1 format <r> ::= 1 to (# ref waveforms) in NR1 format <return_value> ::= the percent of the overshoot of the selected waveform in NR3 format

Table 23 :MEASure Commands Summary (continued)

Command	Query	Options and Query Returns
:MEASure:PEDGes [<source>] (see page 547)	:MEASure:PEDGes? [<source>] (see page 547)	<source> ::= {CHANnel<n> FUNctIon<m> MATH<m> WMEMory<r>} <n> ::= 1 to (# analog channels) in NR1 format <m> ::= 1-4 in NR1 format <r> ::= 1 to (# ref waveforms) in NR1 format <return_value> ::= the rising edge count in NR3 format
:MEASure:PERiod [<source>] (see page 548)	:MEASure:PERiod? [<source>] (see page 548)	<source> ::= {CHANnel<n> FUNctIon<m> MATH<m> WMEMory<r>} for DSO models <source> ::= {CHANnel<n> DIGital<d> FUNctIon<m> MATH<m> WMEMory<r>} for MSO models <n> ::= 1 to (# analog channels) in NR1 format <m> ::= 1-4 in NR1 format <r> ::= 1 to (# ref waveforms) in NR1 format <d> ::= 0 to (# digital channels - 1) in NR1 format <return_value> ::= waveform period in seconds in NR3 format
:MEASure:PHASe [<source1>] [,<source2>] (see page 549)	:MEASure:PHASe? [<source1>] [,<source2>] (see page 549)	<source1,2> ::= {CHANnel<n> FUNctIon<m> MATH<m> WMEMory<r>} <n> ::= 1 to (# analog channels) in NR1 format <m> ::= 1-4 in NR1 format <r> ::= 1 to (# ref waveforms) in NR1 format <return_value> ::= the phase angle value in degrees in NR3 format

Table 23 :MEASure Commands Summary (continued)

Command	Query	Options and Query Returns
:MEASure:PPULses [<source>] (see page 550)	:MEASure:PPULses? [<source>] (see page 550)	<source> ::= {CHANnel<n> FUNctIon<m> MATH<m> WMEmory<r>} <n> ::= 1 to (# analog channels) in NR1 format <m> ::= 1-4 in NR1 format <r> ::= 1 to (# ref waveforms) in NR1 format <return_value> ::= the rising pulse count in NR3 format
:MEASure:PREShoot [<source>] (see page 551)	:MEASure:PREShoot? [<source>] (see page 551)	<source> ::= {CHANnel<n> FUNctIon<m> MATH<m> WMEmory<r>} <n> ::= 1 to (# analog channels) in NR1 format <m> ::= 1-4 in NR1 format <r> ::= 1 to (# ref waveforms) in NR1 format <return_value> ::= the percent of preshoot of the selected waveform in NR3 format
:MEASure:PWIDth [<source>] (see page 552)	:MEASure:PWIDth? [<source>] (see page 552)	<source> ::= {CHANnel<n> FUNctIon<m> MATH<m> WMEmory<r>} for DSO models <source> ::= {CHANnel<n> DIGital<d> FUNctIon<m> MATH<m> WMEmory<r>} for MSO models <n> ::= 1 to (# analog channels) in NR1 format <m> ::= 1-4 in NR1 format <r> ::= 1 to (# ref waveforms) in NR1 format <d> ::= 0 to (# digital channels - 1) in NR1 format <return_value> ::= width of positive pulse in seconds in NR3 format
n/a	:MEASure:RESults? <result_list> (see page 553)	<result_list> ::= comma-separated list of measurement results

Table 23 :MEASure Commands Summary (continued)

Command	Query	Options and Query Returns
:MEASure:RISetime [<source>] (see page 556)	:MEASure:RISetime? [<source>] (see page 556)	<source> ::= {CHANnel<n> FUNctIon<m> MATH<m> WMEMemory<r>} <n> ::= 1 to (# analog channels) in NR1 format <m> ::= 1-4 in NR1 format <r> ::= 1 to (# ref waveforms) in NR1 format <return_value> ::= rise time in seconds in NR3 format
:MEASure:RTEYe:EHEigh t (see page 557)	:MEASure:RTEYe:EHEigh t? (see page 557)	<return_value> ::= eye opening height in NR3 format
:MEASure:RTEYe:EWIDth (see page 558)	:MEASure:RTEYe:EWIDth ? (see page 558)	<return_value> ::= eye opening width in NR3 format
:MEASure:SDEVIation [<source>] (see page 559)	:MEASure:SDEVIation? [<source>] (see page 559)	<source> ::= {CHANnel<n> FUNctIon<m> MATH<m> WMEMemory<r>} <n> ::= 1 to (# analog channels) in NR1 format <m> ::= 1-4 in NR1 format <r> ::= 1 to (# ref waveforms) in NR1 format <return_value> ::= calculated std deviation in NR3 format
:MEASure:SHOW {{0 OFF} {1 ON}} (see page 560)	:MEASure:SHOW? (see page 560)	{0 1}
:MEASure:SOURce <source1> [,<source2>] (see page 561)	:MEASure:SOURce? (see page 561)	<source1,2> ::= {CHANnel<n> FUNctIon<m> MATH<m> WMEMemory<r> EXTErnal} for DSO models <source1,2> ::= {CHANnel<n> DIGital<d> FUNctIon<m> MATH<m> WMEMemory<r> EXTErnal} for MSO models <n> ::= 1 to (# analog channels) in NR1 format <m> ::= 1-4 in NR1 format <r> ::= 1 to (# ref waveforms) in NR1 format <d> ::= 0 to (# digital channels - 1) in NR1 format <return_value> ::= {<source> NONE}

Table 23 :MEASure Commands Summary (continued)

Command	Query	Options and Query Returns
:MEASure:STATistics <type> (see page 563)	:MEASure:STATistics? (see page 563)	<type> ::= {{ON 1} CURRENT MEAN MINimum MAXimum STDDev COUNT} ON ::= all statistics returned
:MEASure:STATistics:D ISPlay {{0 OFF} {1 ON}} (see page 564)	:MEASure:STATistics:D ISPlay? (see page 564)	{0 1}
:MEASure:STATistics:I NCRement (see page 565)	n/a	n/a
:MEASure:STATistics:M COunt <setting> (see page 566)	:MEASure:STATistics:M COunt? (see page 566)	<setting> ::= {INFinite <count>} <count> ::= 2 to 2000 in NR1 format
:MEASure:STATistics:R ESet (see page 567)	n/a	n/a
:MEASure:STATistics:R SDeviation {{0 OFF} {1 ON}} (see page 568)	:MEASure:STATistics:R SDeviation? (see page 568)	{0 1}
n/a	:MEASure:TEDGE? <slope><occurrence>[, <source>] (see page 569)	<slope> ::= direction of the waveform <occurrence> ::= the transition to be reported <source> ::= {CHANnel<n> FUNCTION<m> MATH<m> WMemory<r>} for DSO models <source> ::= {CHANnel<n> DIGital<d> FUNCTION<m> MATH<m> WMemory<r>} for MSO models <n> ::= 1 to (# analog channels) in NR1 format <m> ::= 1-4 in NR1 format <r> ::= 1 to (# ref waveforms) in NR1 format <d> ::= 0 to (# digital channels - 1) in NR1 format <return_value> ::= time in seconds of the specified transition

4 Commands Quick Reference

Table 23 :MEASure Commands Summary (continued)

Command	Query	Options and Query Returns
:MEASure:TIEData <config> (see page 572)	:MEASure:TIEData? <config> (see page 572)	<config> ::= <source>, {SECond UNITinterval} <source> ::= {CHANnel<n> FUNctIon<m> MATH<m> WMEMemory<r>} <n> ::= 1 to (# analog channels) in NR1 format <m> ::= 1-4 in NR1 format <r> ::= 1 to (# ref waveforms) in NR1 format <return_value> ::= Clock TIE jitter in NR3 format
:MEASure:TIEClock <config> (see page 574)	:MEASure:TIEClock? <config> (see page 574)	<config> ::= <source>, {SECond UNITinterval}, <direction> <source> ::= {CHANnel<n> FUNctIon<m> MATH<m> WMEMemory<r>} <n> ::= 1 to (# analog channels) in NR1 format <m> ::= 1-4 in NR1 format <r> ::= 1 to (# ref waveforms) in NR1 format <direction> ::= {RISing FALling BOTH} <return_value> ::= Clock TIE jitter in NR3 format

Table 23 :MEASure Commands Summary (continued)

Command	Query	Options and Query Returns
n/a	:MEASure:TVALue? <value>, [<slope>]<occurrence> [,<source>] (see page 576)	<value> ::= voltage level that the waveform must cross. <slope> ::= direction of the waveform when <value> is crossed. <occurrence> ::= transitions reported. <source> ::= {CHANnel<n> FUNctIon<m> MATH<m> WMEMory<r>} for DSO models <source> ::= {CHANnel<n> DIGital<d> FUNctIon<m> MATH<m> WMEMory<r>} for MSO models <n> ::= 1 to (# analog channels) in NR1 format <m> ::= 1-4 in NR1 format <r> ::= 1 to (# ref waveforms) in NR1 format <d> ::= 0 to (# digital channels - 1) in NR1 format <return_value> ::= time in seconds of specified voltage crossing in NR3 format
:MEASure:VAMPLitude [<source>] (see page 578)	:MEASure:VAMPLitude? [<source>] (see page 578)	<source> ::= {CHANnel<n> FUNctIon<m> MATH<m> WMEMory<r>} <n> ::= 1 to (# analog channels) in NR1 format <m> ::= 1-4 in NR1 format <r> ::= 1 to (# ref waveforms) in NR1 format <return_value> ::= the amplitude of the selected waveform in volts in NR3 format
:MEASure:VAverage [<interval>] [,<source >] (see page 579)	:MEASure:VAverage? [<interval>] [,<source >] (see page 579)	<interval> ::= {CYCLe DISPlay} <source> ::= {CHANnel<n> FUNctIon<m> MATH<m> WMEMory<r>} <n> ::= 1 to (# analog channels) in NR1 format <m> ::= 1-4 in NR1 format <r> ::= 1 to (# ref waveforms) in NR1 format <return_value> ::= calculated average voltage in NR3 format

Table 23 :MEASure Commands Summary (continued)

Command	Query	Options and Query Returns
:MEASure:VBASE [<source>] (see page 580)	:MEASure:VBASE? [<source>] (see page 580)	<source> ::= {CHANnel<n> FUNction<m> MATH<m> WMEMemory<r>} <n> ::= 1 to (# analog channels) in NR1 format <m> ::= 1-4 in NR1 format <r> ::= 1 to (# ref waveforms) in NR1 format <base_voltage> ::= voltage at the base of the selected waveform in NR3 format
:MEASure:VMAX [<source>] (see page 581)	:MEASure:VMAX? [<source>] (see page 581)	<source> ::= {CHANnel<n> FUNction<m> MATH<m> WMEMemory<r>} <n> ::= 1 to (# analog channels) in NR1 format <m> ::= 1-4 in NR1 format <r> ::= 1 to (# ref waveforms) in NR1 format <return_value> ::= maximum voltage of the selected waveform in NR3 format
:MEASure:VMIN [<source>] (see page 582)	:MEASure:VMIN? [<source>] (see page 582)	<source> ::= {CHANnel<n> FUNction<m> MATH<m> WMEMemory<r>} <n> ::= 1 to (# analog channels) in NR1 format <m> ::= 1-4 in NR1 format <r> ::= 1 to (# ref waveforms) in NR1 format <return_value> ::= minimum voltage of the selected waveform in NR3 format
:MEASure:VPP [<source>] (see page 583)	:MEASure:VPP? [<source>] (see page 583)	<source> ::= {CHANnel<n> FUNction<m> MATH<m> WMEMemory<r>} <n> ::= 1 to (# analog channels) in NR1 format <m> ::= 1-4 in NR1 format <r> ::= 1 to (# ref waveforms) in NR1 format <return_value> ::= voltage peak-to-peak of the selected waveform in NR3 format

Table 23 :MEASure Commands Summary (continued)

Command	Query	Options and Query Returns
:MEASure:VRATio [<interval>] [,<source 1>] [,<source2>] (see page 584)	:MEASure:VRATio? [<interval>] [,<source 1>] [,<source2>] (see page 584)	<interval> ::= {CYCLE DISPLAY} <source1,2> ::= {CHANNEL<n> FUNCTION<m> MATH<m> WMEMORY<r>} <n> ::= 1 to (# analog channels) in NR1 format <m> ::= 1-4 in NR1 format <r> ::= 1 to (# ref waveforms) in NR1 format <return_value> ::= the ratio value in dB in NR3 format
:MEASure:VRMS [<interval>] [,<type>] [,<source>] (see page 585)	:MEASure:VRMS? [<interval>] [,<type>] [,<source>] (see page 585)	<interval> ::= {CYCLE DISPLAY} <type> ::= {AC DC} <source> ::= {CHANNEL<n> FUNCTION<m> MATH<m> WMEMORY<r>} <n> ::= 1 to (# analog channels) in NR1 format <m> ::= 1-4 in NR1 format <r> ::= 1 to (# ref waveforms) in NR1 format <return_value> ::= calculated dc RMS voltage in NR3 format
n/a	:MEASure:VTIME? <vtime> [,<source>] (see page 586)	<vtime> ::= displayed time from trigger in seconds in NR3 format <source> ::= {CHANNEL<n> FUNCTION<m> MATH<m> WMEMORY<r>} for DSO models <source> ::= {CHANNEL<n> DIGITAL<d> FUNCTION<m> MATH<m> WMEMORY<r>} for MSO models <n> ::= 1 to (# analog channels) in NR1 format <m> ::= 1-4 in NR1 format <r> ::= 1 to (# ref waveforms) in NR1 format <d> ::= 0 to (# digital channels - 1) in NR1 format <return_value> ::= voltage at the specified time in NR3 format

4 Commands Quick Reference

Table 23 :MEASure Commands Summary (continued)

Command	Query	Options and Query Returns
:MEASure:VTOP [<source>] (see page 587)	:MEASure:VTOP? [<source>] (see page 587)	<source> ::= {CHANnel<n> FUNctIon<m> MATH<m> WMEMory<r>} <n> ::= 1 to (# analog channels) in NR1 format <m> ::= 1-4 in NR1 format <r> ::= 1 to (# ref waveforms) in NR1 format <return_value> ::= voltage at the top of the waveform in NR3 format
:MEASure:WINDow <type> (see page 588)	:MEASure:WINDow? (see page 588)	<type> ::= {MAIN ZOOM AUTO GATE}
:MEASure:XMAX [<source>] (see page 589)	:MEASure:XMAX? [<source>] (see page 589)	<source> ::= {CHANnel<n> FUNctIon<m> MATH<m> WMEMory<r>} <n> ::= 1 to (# analog channels) in NR1 format <m> ::= 1-4 in NR1 format <r> ::= 1 to (# ref waveforms) in NR1 format <return_value> ::= horizontal value of the maximum in NR3 format
:MEASure:XMIN [<source>] (see page 590)	:MEASure:XMIN? [<source>] (see page 590)	<source> ::= {CHANnel<n> FUNctIon<m> MATH<m> WMEMory<r>} <n> ::= 1 to (# analog channels) in NR1 format <m> ::= 1-4 in NR1 format <r> ::= 1 to (# ref waveforms) in NR1 format <return_value> ::= horizontal value of the maximum in NR3 format

Table 24 :MTESt Commands Summary

Command	Query	Options and Query Returns
:MTESt:ALL {{0 OFF} {1 ON}} (see page 618)	:MTESt:ALL? (see page 618)	{0 1}
:MTESt:AMASk:CREate (see page 619)	n/a	n/a

Table 24 :MTESt Commands Summary (continued)

Command	Query	Options and Query Returns
:MTESt:AMASk:SOURce <source> (see page 620)	:MTESt:AMASk:SOURce? (see page 620)	<source> ::= CHANnel<n> <n> ::= {1 2 3 4} for 4ch models <n> ::= {1 2} for 2ch models
:MTESt:AMASk:UNITs <units> (see page 621)	:MTESt:AMASk:UNITs? (see page 621)	<units> ::= {CURRent DIVisions}
:MTESt:AMASk:XDELta <value> (see page 622)	:MTESt:AMASk:XDELta? (see page 622)	<value> ::= X delta value in NR3 format
:MTESt:AMASk:YDELta <value> (see page 623)	:MTESt:AMASk:YDELta? (see page 623)	<value> ::= Y delta value in NR3 format
n/a	:MTESt:COUNT:FWAVeform s? [CHANnel<n>] (see page 624)	<failed> ::= number of failed waveforms in NR1 format
:MTESt:COUNT:RESet (see page 625)	n/a	n/a
n/a	:MTESt:COUNT:TIME? (see page 626)	<time> ::= elapsed seconds in NR3 format
n/a	:MTESt:COUNT:WAVEform s? (see page 627)	<count> ::= number of waveforms in NR1 format
:MTESt:DATA <mask> (see page 628)	:MTESt:DATA? (see page 628)	<mask> ::= data in IEEE 488.2 # format.
:MTESt:DELeTe (see page 629)	n/a	n/a
:MTESt:ENABle {{0 OFF} {1 ON}} (see page 630)	:MTESt:ENABle? (see page 630)	{0 1}
:MTESt:LOCK {{0 OFF} {1 ON}} (see page 631)	:MTESt:LOCK? (see page 631)	{0 1}
:MTESt:RMODE <rmode> (see page 632)	:MTESt:RMODE? (see page 632)	<rmode> ::= {FORever TIME SIGMa WAVEforms}
:MTESt:RMODE:FACTion: MEASure {{0 OFF} {1 ON}} (see page 633)	:MTESt:RMODE:FACTion: MEASure? (see page 633)	{0 1}

Table 24 :MTESt Commands Summary (continued)

Command	Query	Options and Query Returns
:MTESt:RMODe:FACTion:PRINT {{0 OFF} {1 ON}} (see page 634)	:MTESt:RMODe:FACTion:PRINT? (see page 634)	{0 1}
:MTESt:RMODe:FACTion:SAVE {{0 OFF} {1 ON}} (see page 635)	:MTESt:RMODe:FACTion:SAVE? (see page 635)	{0 1}
:MTESt:RMODe:FACTion:STOP {{0 OFF} {1 ON}} (see page 636)	:MTESt:RMODe:FACTion:STOP? (see page 636)	{0 1}
:MTESt:RMODe:SIGMa <level> (see page 637)	:MTESt:RMODe:SIGMa? (see page 637)	<level> ::= from 0.1 to 9.3 in NR3 format
:MTESt:RMODe:TIME <seconds> (see page 638)	:MTESt:RMODe:TIME? (see page 638)	<seconds> ::= from 1 to 86400 in NR3 format
:MTESt:RMODe:WAVeforms <count> (see page 639)	:MTESt:RMODe:WAVeforms? (see page 639)	<count> ::= number of waveforms in NR1 format
:MTESt:SCALE:BIND {{0 OFF} {1 ON}} (see page 640)	:MTESt:SCALE:BIND? (see page 640)	{0 1}
:MTESt:SCALE:X1 <x1_value> (see page 641)	:MTESt:SCALE:X1? (see page 641)	<x1_value> ::= X1 value in NR3 format
:MTESt:SCALE:XDELta <xdelta_value> (see page 642)	:MTESt:SCALE:XDELta? (see page 642)	<xdelta_value> ::= X delta value in NR3 format
:MTESt:SCALE:Y1 <y1_value> (see page 643)	:MTESt:SCALE:Y1? (see page 643)	<y1_value> ::= Y1 value in NR3 format
:MTESt:SCALE:Y2 <y2_value> (see page 644)	:MTESt:SCALE:Y2? (see page 644)	<y2_value> ::= Y2 value in NR3 format
:MTESt:SOURce <source> (see page 645)	:MTESt:SOURce? (see page 645)	<source> ::= {CHANnel<n> NONE} <n> ::= {1 2 3 4} for 4ch models <n> ::= {1 2} for 2ch models
n/a	:MTESt:TITLe? (see page 646)	<title> ::= a string of up to 128 ASCII characters

Table 25 :POD<n> Commands Summary

Command	Query	Options and Query Returns
:POD<n>:DISPlay {{0 OFF} {1 ON}} (see page 649)	:POD<n>:DISPlay? (see page 649)	{0 1} <n> ::= 1-2 in NR1 format
:POD<n>:SIZE <value> (see page 650)	:POD<n>:SIZE? (see page 650)	<value> ::= {SMALl MEDium LARGe}
:POD<n>:THReshold <type>[suffix] (see page 651)	:POD<n>:THReshold? (see page 651)	<n> ::= 1-2 in NR1 format <type> ::= {CMOS ECL TTL <user defined value>} <user defined value> ::= value in NR3 format [suffix] ::= {V mV uV }

Table 26 :POWer Commands Summary

Command	Query	Options and Query Returns
:POWer:DESKew (see page 658)	n/a	n/a
:POWer:EFFiciency:APP Ly (see page 659)	n/a	n/a
:POWer:ENABle {{0 OFF} {1 ON}} (see page 660)	:POWer:ENABle? (see page 660)	{0 1}
:POWer:HARMonics:APPL y (see page 661)	n/a	n/a
n/a	:POWer:HARMonics:DATA ? (see page 662)	<binary_block> ::= comma-separated data with newlines at the end of each row
:POWer:HARMonics:DISP lay <display> (see page 663)	:POWer:HARMonics:DISP lay? (see page 663)	<display> ::= {TABLe BAR OFF}
n/a	:POWer:HARMonics:FAIL count? (see page 664)	<count> ::= integer in NR1 format
:POWer:HARMonics:LINE <frequency> (see page 665)	:POWer:HARMonics:LINE ? (see page 665)	<frequency> ::= {F50 F60 F400}
n/a	:POWer:HARMonics:POWe rfactor? (see page 666)	<value> ::= Class C power factor in NR3 format

4 Commands Quick Reference

Table 26 :POWer Commands Summary (continued)

Command	Query	Options and Query Returns
n/a	:POWer:HARMonics:RUNC ount? (see page 667)	<count> ::= integer in NR1 format
:POWer:HARMonics:STAN dard <class> (see page 668)	:POWer:HARMonics:STAN dard? (see page 668)	<class> ::= {A B C D}
n/a	:POWer:HARMonics:STAT us? (see page 669)	<status> ::= {PASS FAIL UNTested}
n/a	:POWer:HARMonics:THD? (see page 670)	<value> ::= Total Harmonics Distortion in NR3 format
:POWer:INRush:APPLy (see page 671)	n/a	n/a
:POWer:INRush:EXIT (see page 672)	n/a	n/a
:POWer:INRush:NEXT (see page 673)	n/a	n/a
:POWer:MODulation:APP Ly (see page 674)	n/a	n/a
:POWer:MODulation:SOU Rce <source> (see page 675)	:POWer:MODulation:SOU Rce? (see page 675)	<source> ::= {V I}
:POWer:MODulation:TYP E <modulation> (see page 676)	:POWer:MODulation:TYP E? (see page 676)	<modulation> ::= {VAverage ACRMs VRATio PERiod FREQuency PWIDith NWIDth DUTYcycle RISetime FALLtime}
:POWer:ONOFF:APPLy (see page 677)	n/a	n/a
:POWer:ONOFF:EXIT (see page 678)	n/a	n/a
:POWer:ONOFF:NEXT (see page 679)	n/a	n/a
:POWer:ONOFF:TEST {{0 OFF} {1 ON}} (see page 680)	:POWer:ONOFF:TEST? (see page 680)	{0 1}
:POWer:PSRR:APPLy (see page 681)	n/a	n/a
:POWer:PSRR:FREQuency :MAXimum <value>[suffix] (see page 682)	:POWer:PSRR:FREQuency :MAXimum? (see page 682)	<value> ::= {10 100 1000 10000 100000 1000000 10000000 20000000} [suffix] ::= {Hz kHz MHz}

Table 26 :POWer Commands Summary (continued)

Command	Query	Options and Query Returns
:POWer:PSRR:FREQuency :MINimum <value>[suffix] (see page 683)	:POWer:PSRR:FREQuency :MINimum? (see page 683)	<value> ::= {1 10 100 1000 10000 100000 1000000 10000000} [suffix] ::= {Hz kHz MHz}
:POWer:PSRR:RMAXimum <value> (see page 684)	:POWer:PSRR:RMAXimum? (see page 684)	<value> ::= Maximum ratio value in NR1 format
:POWer:QUALity:APPLY (see page 685)	n/a	n/a
:POWer:RIPple:APPLY (see page 686)	n/a	n/a
:POWer:SIGNals:AUTOset <analysis> (see page 687)	n/a	<analysis> ::= {HARMonics EFFiciency RIPple MODulation QUALity SLEW SWITCh}
:POWer:SIGNals:CYCles :HARMonics <count> (see page 688)	:POWer:SIGNals:CYCles :HARMonics? (see page 688)	<count> ::= integer in NR1 format Legal values are 1 to 100.
:POWer:SIGNals:CYCles :QUALity <count> (see page 689)	:POWer:SIGNals:CYCles :QUALity? (see page 689)	<count> ::= integer in NR1 format Legal values are 1 to 100.
:POWer:SIGNals:DURati on:EFFiciency <value>[suffix] (see page 690)	:POWer:SIGNals:DURati on:EFFiciency? (see page 690)	<value> ::= value in NR3 format [suffix] ::= {s ms us ns}
:POWer:SIGNals:DURati on:MODulation <value>[suffix] (see page 691)	:POWer:SIGNals:DURati on:MODulation? (see page 691)	<value> ::= value in NR3 format [suffix] ::= {s ms us ns}
:POWer:SIGNals:DURati on:ONOff:OFF <value>[suffix] (see page 692)	:POWer:SIGNals:DURati on:ONOff:OFF? (see page 692)	<value> ::= value in NR3 format [suffix] ::= {s ms us ns}
:POWer:SIGNals:DURati on:ONOff:ON <value>[suffix] (see page 693)	:POWer:SIGNals:DURati on:ONOff:ON? (see page 693)	<value> ::= value in NR3 format [suffix] ::= {s ms us ns}
:POWer:SIGNals:DURati on:RIPple <value>[suffix] (see page 694)	:POWer:SIGNals:DURati on:RIPple? (see page 694)	<value> ::= value in NR3 format [suffix] ::= {s ms us ns}

4 Commands Quick Reference

Table 26 :POWer Commands Summary (continued)

Command	Query	Options and Query Returns
:POWer:SIGNals:DURati on:TRANSient <value>[suffix] (see page 695)	:POWer:SIGNals:DURati on:TRANSient? (see page 695)	<value> ::= value in NR3 format [suffix] ::= {s ms us ns}
:POWer:SIGNals:IEXPe cted <value>[suffix] (see page 696)	:POWer:SIGNals:IEXPe cted? (see page 696)	<value> ::= Expected current value in NR3 format [suffix] ::= {A mA}
:POWer:SIGNals:OVERsh oot <percent> (see page 697)	:POWer:SIGNals:OVERsh oot? (see page 697)	<percent> ::= percent of overshoot value in NR1 format [suffix] ::= {V mV}
:POWer:SIGNals:VMAXim um:INRush <value>[suffix] (see page 698)	:POWer:SIGNals:VMAXim um:INRush? (see page 698)	<value> ::= Maximum expected input Voltage in NR3 format [suffix] ::= {V mV}
:POWer:SIGNals:VMAXim um:ONOFF:OFF <value>[suffix] (see page 699)	:POWer:SIGNals:VMAXim um:ONOFF:OFF? (see page 699)	<value> ::= Maximum expected input Voltage in NR3 format [suffix] ::= {V mV}
:POWer:SIGNals:VMAXim um:ONOFF:ON <value>[suffix] (see page 700)	:POWer:SIGNals:VMAXim um:ONOFF:ON? (see page 700)	<value> ::= Maximum expected input Voltage in NR3 format [suffix] ::= {V mV}
:POWer:SIGNals:VSTead y:ONOFF:OFF <value>[suffix] (see page 701)	:POWer:SIGNals:VSTead y:ONOFF:OFF? (see page 701)	<value> ::= Expected steady stage output Voltage value in NR3 format [suffix] ::= {V mV}
:POWer:SIGNals:VSTead y:ONOFF:ON <value>[suffix] (see page 702)	:POWer:SIGNals:VSTead y:ONOFF:ON? (see page 702)	<value> ::= Expected steady stage output Voltage value in NR3 format [suffix] ::= {V mV}
:POWer:SIGNals:VSTead y:TRANSient <value>[suffix] (see page 703)	:POWer:SIGNals:VSTead y:TRANSient? (see page 703)	<value> ::= Expected steady stage output Voltage value in NR3 format [suffix] ::= {V mV}
:POWer:SIGNals:SOURce :CURRent<i> <source> (see page 704)	:POWer:SIGNals:SOURce :CURRent<i>? (see page 704)	<i> ::= 1, 2 in NR1 format <source> ::= CHANnel<n> <n> ::= 1 to (# analog channels) in NR1 format

Table 26 :POWer Commands Summary (continued)

Command	Query	Options and Query Returns
:POWer:SIGNals:SOURce :VOLTage<i> <source> (see page 705)	:POWer:SIGNals:SOURce :VOLTage<i>? (see page 705)	<i> ::= 1, 2 in NR1 format <source> ::= CHANNEL<n> <n> ::= 1 to (# analog channels) in NR1 format
:POWer:SLEW:APPLy (see page 706)	n/a	n/a
:POWer:SLEW:SOURce <source> (see page 707)	:POWer:SLEW:SOURce? (see page 707)	<source> ::= {V I}
:POWer:SWITCh:APPLy (see page 708)	n/a	n/a
:POWer:SWITCh:CONduct ion <conduction> (see page 709)	:POWer:SWITCh:CONduct ion? (see page 709)	<conduction> ::= {WAVEform RDS VCE}
:POWer:SWITCh:IREFere nce <percent> (see page 710)	:POWer:SWITCh:IREFere nce? (see page 710)	<percent> ::= percent in NR1 format
:POWer:SWITCh:RDS <value>[suffix] (see page 711)	:POWer:SWITCh:RDS? (see page 711)	<value> ::= Rds(on) value in NR3 format [suffix] ::= {OHM mOHM}
:POWer:SWITCh:VCE <value>[suffix] (see page 712)	:POWer:SWITCh:VCE? (see page 712)	<value> ::= Vce(sat) value in NR3 format [suffix] ::= {V mV}
:POWer:SWITCh:VREFere nce <percent> (see page 713)	:POWer:SWITCh:VREFere nce? (see page 713)	<percent> ::= percent in NR1 format
:POWer:TRANSient:APPL y (see page 714)	n/a	n/a
:POWer:TRANSient:EXIT (see page 715)	n/a	n/a
:POWer:TRANSient:IINi tial <value>[suffix] (see page 716)	:POWer:TRANSient:IINi tial? (see page 716)	<value> ::= Initial current value in NR3 format [suffix] ::= {A mA}
:POWer:TRANSient:INEW <value>[suffix] (see page 717)	:POWer:TRANSient:INEW ? (see page 717)	<value> ::= New current value in NR3 format [suffix] ::= {A mA}
:POWer:TRANSient:NEXT (see page 718)	n/a	n/a

Table 27 :RECall Commands Summary

Command	Query	Options and Query Returns
:RECall:ARBitrary:[STArT] [<file_spec>] [, <column>] [, <wavegen_id>] (see page 721)	n/a	<file_spec> ::= {<internal_loc> <file_name>} <column> ::= Column in CSV file to load. Column number starts from 1. <internal_loc> ::= 0-3; an integer in NR1 format <file_name> ::= quoted ASCII string <wavegen_id> ::= {WGEN1 WGEN2}
:RECall:DBc[:STArT] [<file_name>] [, <serialbus>] (see page 722)	n/a	<file_name> ::= quoted ASCII string If extension included in file name, it must be ".dbc". <serialbus> ::= {SBUS<n>} <n> ::= 1 to (# of serial bus) in NR1 format
:RECall:FIleName <base_name> (see page 723)	:RECall:FIleName? (see page 723)	<base_name> ::= quoted ASCII string
:RECall:MASk[:STArT] [<file_spec>] (see page 724)	n/a	<file_spec> ::= {<internal_loc> <file_name>} <internal_loc> ::= 0-3; an integer in NR1 format <file_name> ::= quoted ASCII string
:RECall:PWD <path_name> (see page 725)	:RECall:PWD? (see page 725)	<path_name> ::= quoted ASCII string
:RECall:SEtUp[:STArT] [<file_spec>] (see page 726)	n/a	<file_spec> ::= {<internal_loc> <file_name>} <internal_loc> ::= 0-9; an integer in NR1 format <file_name> ::= quoted ASCII string
:RECall:WMEMoRY<r>[:STArT] [<file_name>] (see page 727)	n/a	<r> ::= 1 to (# ref waveforms) in NR1 format <file_name> ::= quoted ASCII string If extension included in file name, it must be ".h5".

Table 28 :RTEYe Commands Summary

Command	Query	Options and Query Returns
:RTEYe:ACQuire (see page 730)	n/a	n/a
:RTEYe:SOURce <source> (see page 731)	:RTEYe:SOURce? (see page 731)	<source> ::= CHANnel<n> <n> ::= 1 to (# analog channels) in NR1 format
:RTEYe:STATe {{0 OFF} {1 ON}} (see page 732)	:RTEYe:STATe? (see page 732)	{0 1}
n/a	:RTEYe:TUINtervals? (see page 733)	<UI_intervals> ::= total number of UI intervals folded in eye diagram in NR1 format

Table 29 :SAVE Commands Summary

Command	Query	Options and Query Returns
:SAVE:ARBitrary:[STARt] [<file_spec>][,<wavegen_id>] (see page 739)	n/a	<file_spec> ::= {<internal_loc> <file_name>} <internal_loc> ::= 0-3; an integer in NR1 format <file_name> ::= quoted ASCII string <wavegen_id> ::= {WGEN1 WGEN2}
:SAVE:COMPLIance:USB[:START] [<file_name>] (see page 740)	n/a	<file_name> ::= quoted ASCII string
:SAVE:FILEname <base_name> (see page 741)	:SAVE:FILEname? (see page 741)	<base_name> ::= quoted ASCII string
:SAVE:IMAGe[:START] [<file_name>] (see page 742)	n/a	<file_name> ::= quoted ASCII string
:SAVE:IMAGe:FACTors {{0 OFF} {1 ON}} (see page 743)	:SAVE:IMAGe:FACTors? (see page 743)	{0 1}
:SAVE:IMAGe:FORMat <format> (see page 744)	:SAVE:IMAGe:FORMat? (see page 744)	<format> ::= {{BMP BMP24bit} BMP8bit PNG NONE}
:SAVE:IMAGe:INKSaver {{0 OFF} {1 ON}} (see page 745)	:SAVE:IMAGe:INKSaver? (see page 745)	{0 1}

4 Commands Quick Reference

Table 29 :SAVE Commands Summary (continued)

Command	Query	Options and Query Returns
:SAVE:IMAGe:PALette <palette> (see page 746)	:SAVE:IMAGe:PALette? (see page 746)	<palette> ::= {COLor GRAYscale}
:SAVE:LISTer[:START] [<file_name>] (see page 747)	n/a	<file_name> ::= quoted ASCII string
:SAVE:MASK[:START] [<file_spec>] (see page 748)	n/a	<file_spec> ::= {<internal_loc> <file_name>} <internal_loc> ::= 0-3; an integer in NR1 format <file_name> ::= quoted ASCII string
:SAVE:MULTi[:START] [<file_name>] (see page 749)	n/a	<file_name> ::= quoted ASCII string
:SAVE:POWer[:START] [<file_name>] (see page 750)	n/a	<file_name> ::= quoted ASCII string
:SAVE:PWD <path_name> (see page 751)	:SAVE:PWD? (see page 751)	<path_name> ::= quoted ASCII string
:SAVE:RESUltS:[START] [<file_spec>] (see page 752)	n/a	<file_name> ::= quoted ASCII string
:SAVE:RESUltS:FORMat: CGRade {{0 OFF} {1 ON}} (see page 753)	:SAVE:RESUltS:FORMat: CGRade? (see page 753)	{0 1}
:SAVE:RESUltS:FORMat: CURSor {{0 OFF} {1 ON}} (see page 754)	:SAVE:RESUltS:FORMat: CURSor? (see page 754)	{0 1}
:SAVE:RESUltS:FORMat: HISTogram {{0 OFF} {1 ON}} (see page 755)	:SAVE:RESUltS:FORMat: HISTogram? (see page 755)	{0 1}
:SAVE:RESUltS:FORMat: MASK {{0 OFF} {1 ON}} (see page 756)	:SAVE:RESUltS:FORMat: MASK? (see page 756)	{0 1}

Table 29 :SAVE Commands Summary (continued)

Command	Query	Options and Query Returns
:SAVE:RESults:FORMat:MEASurement {{0 OFF} {1 ON}} (see page 757)	:SAVE:RESults:FORMat:MEASurement? (see page 757)	{0 1}
:SAVE:RESults:FORMat:SEARCh {{0 OFF} {1 ON}} (see page 758)	:SAVE:RESults:FORMat:SEARCh? (see page 758)	{0 1}
:SAVE:RESults:FORMat:SEGmented {{0 OFF} {1 ON}} (see page 759)	:SAVE:RESults:FORMat:SEGmented? (see page 759)	{0 1}
:SAVE[:SETup[:START]] [<file_spec>] (see page 760)	n/a	<file_spec> ::= {<internal_loc> <file_name>} <internal_loc> ::= 0-9; an integer in NR1 format <file_name> ::= quoted ASCII string
:SAVE:WAVEform[:START] [<file_name>] (see page 761)	n/a	<file_name> ::= quoted ASCII string
:SAVE:WAVEform:FORMat <format> (see page 762)	:SAVE:WAVEform:FORMat ? (see page 762)	<format> ::= {ASCIixy CSV BINary NONE}
:SAVE:WAVEform:LENGth <length> (see page 763)	:SAVE:WAVEform:LENGth ? (see page 763)	<length> ::= 100 to max. length; an integer in NR1 format
:SAVE:WAVEform:LENGth:MAX {{0 OFF} {1 ON}} (see page 764)	:SAVE:WAVEform:LENGth:MAX? (see page 764)	{0 1}
:SAVE:WAVEform:SEGmented <option> (see page 765)	:SAVE:WAVEform:SEGmented? (see page 765)	<option> ::= {ALL CURRent}

4 Commands Quick Reference

Table 29 :SAVE Commands Summary (continued)

Command	Query	Options and Query Returns
:SAVE:WMEemory:SOURce <source> (see page 766)	:SAVE:WMEemory:SOURce? (see page 766)	<source> ::= {CHANnel<n> FUNctIon<m> MATH<m> WMEemory<r>} <n> ::= 1 to (# analog channels) in NR1 format <m> ::= 1-4 in NR1 format <r> ::= 1 to (# ref waveforms) in NR1 format NOTE: Only ADD or SUBtract math operations can be saved as reference waveforms. <return_value> ::= <source>
:SAVE:WMEemory[:START] [<file_name>] (see page 767)	n/a	<file_name> ::= quoted ASCII string If extension included in file name, it must be ".h5".

Table 30 General :SBUS<n> Commands Summary

Command	Query	Options and Query Returns
:SBUS<n>:DISPlay {{0 OFF}} {1 ON}} (see page 772)	:SBUS<n>:DISPlay? (see page 772)	{0 1}
:SBUS<n>:MODE <mode> (see page 773)	:SBUS<n>:MODE? (see page 773)	<mode> ::= {A429 CAN FLExray I2S IIC LIN M1553 SPI UART USB}

Table 31 :SBUS<n>:A429 Commands Summary

Command	Query	Options and Query Returns
:SBUS<n>:A429:AUTOset up (see page 776)	n/a	n/a
:SBUS<n>:A429:BASE <base> (see page 777)	:SBUS<n>:A429:BASE? (see page 777)	<base> ::= {BINary HEX}
n/a	:SBUS<n>:A429:COUNT:ER Ror? (see page 778)	<error_count> ::= integer in NR1 format
:SBUS<n>:A429:COUNT:RE Set (see page 779)	n/a	n/a
n/a	:SBUS<n>:A429:COUNT:W ORD? (see page 780)	<word_count> ::= integer in NR1 format

Table 31 :SBUS<n>:A429 Commands Summary (continued)

Command	Query	Options and Query Returns
:SBUS<n>:A429:FORMat <format> (see page 781)	:SBUS<n>:A429:FORMat? (see page 781)	<format> ::= {LDSDi LDSSm LDAa}
:SBUS<n>:A429:SIGNal <signal> (see page 782)	:SBUS<n>:A429:SIGNal? (see page 782)	<signal> ::= {A B DIFFerential}
:SBUS<n>:A429:SOURce <source> (see page 783)	:SBUS<n>:A429:SOURce? (see page 783)	<source> ::= {CHANnel<n>} <n> ::= 1 to (# analog channels) in NR1 format
:SBUS<n>:A429:SPEed <speed> (see page 784)	:SBUS<n>:A429:SPEed? (see page 784)	<speed> ::= {LOW HIGH}
:SBUS<n>:A429:TRIGger :LABel <value> (see page 785)	:SBUS<n>:A429:TRIGger :LABel? (see page 785)	<value> ::= 8-bit integer in decimal, <hex>, <octal>, or <string> from 0-255 or "0xXX" (don't care) <hex> ::= #Hnn where n ::= {0,...,9 A,...,F} <octal> ::= #Qnnn where n ::= {0,...,7} <string> ::= "0xnn" where n ::= {0,...,9 A,...,F}
:SBUS<n>:A429:TRIGger :PATtern:DATA <string> (see page 786)	:SBUS<n>:A429:TRIGger :PATtern:DATA? (see page 786)	<string> ::= "nn...n" where n ::= {0 1 X}, length depends on FORMat
:SBUS<n>:A429:TRIGger :PATtern:SDI <string> (see page 787)	:SBUS<n>:A429:TRIGger :PATtern:SDI? (see page 787)	<string> ::= "nn" where n ::= {0 1 X}, length always 2 bits
:SBUS<n>:A429:TRIGger :PATtern:SSM <string> (see page 788)	:SBUS<n>:A429:TRIGger :PATtern:SSM? (see page 788)	<string> ::= "nn" where n ::= {0 1 X}, length always 2 bits

4 Commands Quick Reference

Table 31 :SBUS<n>:A429 Commands Summary (continued)

Command	Query	Options and Query Returns
:SBUS<n>:A429:TRIGger :RANGe <min>,<max> (see page 789)	:SBUS<n>:A429:TRIGger :RANGe? (see page 789)	<min> ::= 8-bit integer in decimal, <hex>, <octal>, or <string> from 0-255 <max> ::= 8-bit integer in decimal, <hex>, <octal>, or <string> from 0-255 <hex> ::= #Hnn where n ::= {0,...,9 A,...,F} <octal> ::= #Qnnn where n ::= {0,...,7} <string> ::= "0xnn" where n ::= {0,...,9 A,...,F}
:SBUS<n>:A429:TRIGger :TYPE <condition> (see page 790)	:SBUS<n>:A429:TRIGger :TYPE? (see page 790)	<condition> ::= {WSTART WSTOP LABEL LBITs PERRor WERRor GERRor WGERRors ALLerrors LRANGe ABITs AOBITs AZBITs}

Table 32 :SBUS<n>:CAN Commands Summary

Command	Query	Options and Query Returns
n/a	:SBUS<n>:CAN:COUNT:ER Ror? (see page 794)	<frame_count> ::= integer in NR1 format
n/a	:SBUS<n>:CAN:COUNT:OV ERload? (see page 795)	<frame_count> ::= integer in NR1 format
:SBUS<n>:CAN:COUNT:RE Set (see page 796)	n/a	n/a
n/a	:SBUS<n>:CAN:COUNT:TO Tal? (see page 797)	<frame_count> ::= integer in NR1 format
n/a	:SBUS<n>:CAN:COUNT:UT ILization? (see page 798)	<percent> ::= floating-point in NR3 format
:SBUS<n>:CAN:DISPlay <type> (see page 799)	:SBUS<n>:CAN:DISPlay? (see page 799)	<type> ::= {HEXadecimal SYMBOLic}
:SBUS<n>:CAN:SAMPlepo int <value> (see page 800)	:SBUS<n>:CAN:SAMPlepo int? (see page 800)	<value> ::= {60 62.5 68 70 75 80 87.5} in NR3 format
:SBUS<n>:CAN:SIGNAL:B AUDrate <baudrate> (see page 801)	:SBUS<n>:CAN:SIGNAL:B AUDrate? (see page 801)	<baudrate> ::= integer from 10000 to 4000000 in 100 b/s increments, or 5000000

Table 32 :SBUS<n>:CAN Commands Summary (continued)

Command	Query	Options and Query Returns
:SBUS<n>:CAN:SIGnAl:D EFinition <value> (see page 802)	:SBUS<n>:CAN:SIGnAl:D EFinition? (see page 802)	<value> ::= {CANH CANL RX TX DIFFerential DIPL DIFH}
:SBUS<n>:CAN:SOURce <source> (see page 803)	:SBUS<n>:CAN:SOURce? (see page 803)	<source> ::= {CHANnel<n> EXTernal} for DSO models <source> ::= {CHANnel<n> DIGital<d> } for MSO models <n> ::= 1 to (# analog channels) in NR1 format <d> ::= 0 to (# digital channels - 1) in NR1 format
:SBUS<n>:CAN:TRIGger <condition> (see page 804)	:SBUS<n>:CAN:TRIGger? (see page 805)	<condition> ::= {SOF DATA ERRor IDData IDEither IDRemote ALLerrors OVERload ACKerror MESSage MSIGnal}
:SBUS<n>:CAN:TRIGger: PATtern:DATA <string> (see page 807)	:SBUS<n>:CAN:TRIGger: PATtern:DATA? (see page 807)	<string> ::= "nn...n" where n ::= {0 1 X \$} <string ::= "0xnn...n" where n ::= {0,...,9 A,...,F X \$}
:SBUS<n>:CAN:TRIGger: PATtern:DATA:LENGth <length> (see page 808)	:SBUS<n>:CAN:TRIGger: PATtern:DATA:LENGth? (see page 808)	<length> ::= integer from 1 to 8 in NR1 format
:SBUS<n>:CAN:TRIGger: PATtern:ID <string> (see page 809)	:SBUS<n>:CAN:TRIGger: PATtern:ID? (see page 809)	<string> ::= "nn...n" where n ::= {0 1 X \$} <string ::= "0xnn...n" where n ::= {0,...,9 A,...,F X \$}
:SBUS<n>:CAN:TRIGger: PATtern:ID:MODE <value> (see page 810)	:SBUS<n>:CAN:TRIGger: PATtern:ID:MODE? (see page 810)	<value> ::= {STANDard EXTended}
:SBUS<n>:CAN:TRIGger: SYMBolic:MESSAge <name> (see page 811)	:SBUS<n>:CAN:TRIGger: SYMBolic:MESSAge? (see page 811)	<name> ::= quoted ASCII string
:SBUS<n>:CAN:TRIGger: SYMBolic:SIGnAl <name> (see page 812)	:SBUS<n>:CAN:TRIGger: SYMBolic:SIGnAl? (see page 812)	<name> ::= quoted ASCII string
:SBUS<n>:CAN:TRIGger: SYMBolic:VALue <data> (see page 813)	:SBUS<n>:CAN:TRIGger: SYMBolic:VALue? (see page 813)	<data> ::= value in NR3 format

Table 33 :SBUS<n>:FLEXray Commands Summary

Command	Query	Options and Query Returns
:SBUS<n>:FLEXray:AUTO setup (see page 816)	n/a	n/a
:SBUS<n>:FLEXray:BAUD rate <baudrate> (see page 817)	:SBUS<n>:FLEXray:BAUD rate? (see page 817)	<baudrate> ::= {2500000 5000000 10000000}
:SBUS<n>:FLEXray:CHAN nel <channel> (see page 818)	:SBUS<n>:FLEXray:CHAN nel? (see page 818)	<channel> ::= {A B}
n/a	:SBUS<n>:FLEXray:COUN t:NULL? (see page 819)	<frame_count> ::= integer in NR1 format
:SBUS<n>:FLEXray:COUN t:RESet (see page 820)	n/a	n/a
n/a	:SBUS<n>:FLEXray:COUN t:SYNC? (see page 821)	<frame_count> ::= integer in NR1 format
n/a	:SBUS<n>:FLEXray:COUN t:TOTal? (see page 822)	<frame_count> ::= integer in NR1 format
:SBUS<n>:FLEXray:SOUR ce <source> (see page 823)	:SBUS<n>:FLEXray:SOUR ce? (see page 823)	<source> ::= {CHANnel<n>} <n> ::= 1-2 or 1-4 in NR1 format
:SBUS<n>:FLEXray:TRIG ger <condition> (see page 824)	:SBUS<n>:FLEXray:TRIG ger? (see page 824)	<condition> ::= {FRAME ERRor EVENT}
:SBUS<n>:FLEXray:TRIG ger:ERRor:TYPE <error_type> (see page 825)	:SBUS<n>:FLEXray:TRIG ger:ERRor:TYPE? (see page 825)	<error_type> ::= {ALL HCRC FCRC}
:SBUS<n>:FLEXray:TRIG ger:EVENT:AUTOset (see page 826)	n/a	n/a
:SBUS<n>:FLEXray:TRIG ger:EVENT:BSS:ID <frame_id> (see page 827)	:SBUS<n>:FLEXray:TRIG ger:EVENT:BSS:ID? (see page 827)	<frame_id> ::= {ALL <frame #>} <frame #> ::= integer from 1-2047
:SBUS<n>:FLEXray:TRIG ger:EVENT:TYPE <event> (see page 828)	:SBUS<n>:FLEXray:TRIG ger:EVENT:TYPE? (see page 828)	<event> ::= {WAKEup TSS {FES DTS} BSS}

Table 33 :SBUS<n>:FLEXray Commands Summary (continued)

Command	Query	Options and Query Returns
:SBUS<n>:FLEXray:TRIGGER:FRAME:CcBase <cycle_count_base> (see page 829)	:SBUS<n>:FLEXray:TRIGGER:FRAME:CcBase? (see page 829)	<cycle_count_base> ::= integer from 0-63
:SBUS<n>:FLEXray:TRIGGER:FRAME:CcRepetition <cycle_count_repetition> (see page 830)	:SBUS<n>:FLEXray:TRIGGER:FRAME:CcRepetition? (see page 830)	<cycle_count_repetition> ::= {ALL <rep #>} <rep #> ::= integer values 2, 4, 8, 16, 32, or 64
:SBUS<n>:FLEXray:TRIGGER:FRAME:ID <frame_id> (see page 831)	:SBUS<n>:FLEXray:TRIGGER:FRAME:ID? (see page 831)	<frame_id> ::= {ALL <frame #>} <frame #> ::= integer from 1-2047
:SBUS<n>:FLEXray:TRIGGER:FRAME:TYPE <frame_type> (see page 832)	:SBUS<n>:FLEXray:TRIGGER:FRAME:TYPE? (see page 832)	<frame_type> ::= {NORMAL STARTup NULL SYNC NSTartup NNULl NSYNc ALL}

Table 34 :SBUS<n>:I2S Commands Summary

Command	Query	Options and Query Returns
:SBUS<n>:I2S:ALIGNment <setting> (see page 835)	:SBUS<n>:I2S:ALIGNment? (see page 835)	<setting> ::= {I2S LJ RJ}
:SBUS<n>:I2S:BASE <base> (see page 836)	:SBUS<n>:I2S:BASE? (see page 836)	<base> ::= {DECimal HEX}
:SBUS<n>:I2S:CLOCK:SLOPe <slope> (see page 837)	:SBUS<n>:I2S:CLOCK:SLOPe? (see page 837)	<slope> ::= {NEGative POSitive}
:SBUS<n>:I2S:RWIDTH <receiver> (see page 838)	:SBUS<n>:I2S:RWIDTH? (see page 838)	<receiver> ::= 4-32 in NR1 format
:SBUS<n>:I2S:SOURce:CLOCK <source> (see page 839)	:SBUS<n>:I2S:SOURce:CLOCK? (see page 839)	<source> ::= {CHANnel<n> EXTernal} for DSO models <source> ::= {CHANnel<n> DIGital<d> } for MSO models <n> ::= 1 to (# analog channels) in NR1 format <d> ::= 0 to (# digital channels - 1) in NR1 format

4 Commands Quick Reference

Table 34 :SBUS<n>:I2S Commands Summary (continued)

Command	Query	Options and Query Returns
:SBUS<n>:I2S:SOURce:D ATA <source> (see page 840)	:SBUS<n>:I2S:SOURce:D ATA? (see page 840)	<source> ::= {CHANnel<n> EXTernal} for DSO models <source> ::= {CHANnel<n> DIGital<d> } for MSO models <n> ::= 1 to (# analog channels) in NR1 format <d> ::= 0 to (# digital channels - 1) in NR1 format
:SBUS<n>:I2S:SOURce:W SElect <source> (see page 841)	:SBUS<n>:I2S:SOURce:W SElect? (see page 841)	<source> ::= {CHANnel<n> EXTernal} for DSO models <source> ::= {CHANnel<n> DIGital<d> } for MSO models <n> ::= 1 to (# analog channels) in NR1 format <d> ::= 0 to (# digital channels - 1) in NR1 format
:SBUS<n>:I2S:TRIGger <operator> (see page 842)	:SBUS<n>:I2S:TRIGger? (see page 842)	<operator> ::= {EQUal NOTequal LESSthan GREATERthan INRange OUTRange INCRasing DECRasing}
:SBUS<n>:I2S:TRIGger: AUDio <audio_ch> (see page 844)	:SBUS<n>:I2S:TRIGger: AUDio? (see page 844)	<audio_ch> ::= {RIGHT LEFT EITHer}
:SBUS<n>:I2S:TRIGger: PATtern:DATA <string> (see page 845)	:SBUS<n>:I2S:TRIGger: PATtern:DATA? (see page 846)	<string> ::= "n" where n ::= 32-bit integer in signed decimal when <base> = DECimal <string> ::= "nn...n" where n ::= {0 1 X \$} when <base> = BINary <string> ::= "0xnn...n" where n ::= {0,...,9 A,...,F X \$} when <base> = HEX
:SBUS<n>:I2S:TRIGger: PATtern:FORMat <base> (see page 847)	:SBUS<n>:I2S:TRIGger: PATtern:FORMat? (see page 847)	<base> ::= {BINary HEX DECimal}

Table 34 :SBUS<n>:I2S Commands Summary (continued)

Command	Query	Options and Query Returns
:SBUS<n>:I2S:TRIGger:RANGe <lower>,<upper> (see page 848)	:SBUS<n>:I2S:TRIGger:RANGe? (see page 848)	<lower> ::= 32-bit integer in signed decimal, <nondecimal>, or <string> <upper> ::= 32-bit integer in signed decimal, <nondecimal>, or <string> <nondecimal> ::= #Hnn...n where n ::= {0,...,9 A,...,F} for hexadecimal <nondecimal> ::= #Bnn...n where n ::= {0 1} for binary <string> ::= "0xnn...n" where n ::= {0,...,9 A,...,F} for hexadecimal
:SBUS<n>:I2S:TWIDth <word_size> (see page 850)	:SBUS<n>:I2S:TWIDth? (see page 850)	<word_size> ::= 4-32 in NR1 format
:SBUS<n>:I2S:WSLow <low_def> (see page 851)	:SBUS<n>:I2S:WSLow? (see page 851)	<low_def> ::= {LEFT RIGHT}

Table 35 :SBUS<n>:IIC Commands Summary

Command	Query	Options and Query Returns
:SBUS<n>:IIC:ASIZe <size> (see page 853)	:SBUS<n>:IIC:ASIZe? (see page 853)	<size> ::= {BIT7 BIT8}
:SBUS<n>:IIC[:SOURce]:CLOCK <source> (see page 854)	:SBUS<n>:IIC[:SOURce]:CLOCK? (see page 854)	<source> ::= {CHANnel<n> EXTernal} for DSO models <source> ::= {CHANnel<n> DIGital<d>} for MSO models <n> ::= 1 to (# analog channels) in NR1 format <d> ::= 0 to (# digital channels - 1) in NR1 format
:SBUS<n>:IIC[:SOURce]:DATA <source> (see page 855)	:SBUS<n>:IIC[:SOURce]:DATA? (see page 855)	<source> ::= {CHANnel<n> EXTernal} for DSO models <source> ::= {CHANnel<n> DIGital<d>} for MSO models <n> ::= 1 to (# analog channels) in NR1 format <d> ::= 0 to (# digital channels - 1) in NR1 format

4 Commands Quick Reference

Table 35 :SBUS<n>:IIC Commands Summary (continued)

Command	Query	Options and Query Returns
:SBUS<n>:IIC:TRIGger: PATtern:ADDRess <value> (see page 856)	:SBUS<n>:IIC:TRIGger: PATtern:ADDRess? (see page 856)	<value> ::= integer or <string> <string> ::= "0xnn" n ::= {0,...,9 A,...,F}
:SBUS<n>:IIC:TRIGger: PATtern:DATA <value> (see page 857)	:SBUS<n>:IIC:TRIGger: PATtern:DATA? (see page 857)	<value> ::= integer or <string> <string> ::= "0xnn" n ::= {0,...,9 A,...,F}
:SBUS<n>:IIC:TRIGger: PATtern:DATA2 <value> (see page 858)	:SBUS<n>:IIC:TRIGger: PATtern:DATA2? (see page 858)	<value> ::= integer or <string> <string> ::= "0xnn" n ::= {0,...,9 A,...,F}
:SBUS<n>:IIC:TRIGger: QUALifier <value> (see page 859)	:SBUS<n>:IIC:TRIGger: QUALifier? (see page 859)	<value> ::= {EQUAL NOTequal LESSthan GREATERthan}
:SBUS<n>:IIC:TRIGger[:TYPE] <type> (see page 860)	:SBUS<n>:IIC:TRIGger[:TYPE]? (see page 860)	<type> ::= {START STOP READ7 READEprom WRITe7 WRITe10 NACKnowledge ANACK R7Data2 W7Data2 REStart}

Table 36 :SBUS<n>:LIN Commands Summary

Command	Query	Options and Query Returns
:SBUS<n>:LIN:PARity {{0 OFF} {1 ON}} (see page 864)	:SBUS<n>:LIN:PARity? (see page 864)	{0 1}
:SBUS<n>:LIN:SAMPlepo int <value> (see page 865)	:SBUS<n>:LIN:SAMPlepo int? (see page 865)	<value> ::= {60 62.5 68 70 75 80 87.5} in NR3 format
:SBUS<n>:LIN:SIGNal:B AUDrate <baudrate> (see page 866)	:SBUS<n>:LIN:SIGNal:B AUDrate? (see page 866)	<baudrate> ::= integer from 2400 to 625000 in 100 b/s increments
:SBUS<n>:LIN:SOURce <source> (see page 867)	:SBUS<n>:LIN:SOURce? (see page 867)	<source> ::= {CHANnel<n> EXTErnal} for DSO models <source> ::= {CHANnel<n> DIGital<d>} for MSO models <n> ::= 1 to (# analog channels) in NR1 format <d> ::= 0 to (# digital channels - 1) in NR1 format
:SBUS<n>:LIN:STANdard <std> (see page 868)	:SBUS<n>:LIN:STANdard ? (see page 868)	<std> ::= {LIN13 LIN20}

Table 36 :SBUS<n>:LIN Commands Summary (continued)

Command	Query	Options and Query Returns
:SBUS<n>:LIN:SYNCbreak <value> (see page 869)	:SBUS<n>:LIN:SYNCbreak? (see page 869)	<value> ::= integer = {11 12 13}
:SBUS<n>:LIN:TRIGGER <condition> (see page 870)	:SBUS<n>:LIN:TRIGGER? (see page 870)	<condition> ::= {SYNCbreak ID DATA}
:SBUS<n>:LIN:TRIGGER:ID <value> (see page 871)	:SBUS<n>:LIN:TRIGGER:ID? (see page 871)	<value> ::= 7-bit integer in decimal, <nondecimal>, or <string> from 0-63 or 0x00-0x3f <nondecimal> ::= #Hnn where n ::= {0,...,9 A,...,F} for hexadecimal <nondecimal> ::= #Bnn...n where n ::= {0 1} for binary <string> ::= "0xnn" where n ::= {0,...,9 A,...,F} for hexadecimal
:SBUS<n>:LIN:TRIGGER:PATTERN:DATA <string> (see page 872)	:SBUS<n>:LIN:TRIGGER:PATTERN:DATA? (see page 872)	<string> ::= "n" where n ::= 32-bit integer in unsigned decimal when <base> = DECimal <string> ::= "nn...n" where n ::= {0 1 X \$} when <base> = BINary <string> ::= "0xnn...n" where n ::= {0,...,9 A,...,F X \$} when <base> = HEX
:SBUS<n>:LIN:TRIGGER:PATTERN:DATA:LENGTH <length> (see page 874)	:SBUS<n>:LIN:TRIGGER:PATTERN:DATA:LENGTH? (see page 874)	<length> ::= integer from 1 to 8 in NR1 format
:SBUS<n>:LIN:TRIGGER:PATTERN:FORMAT <base> (see page 875)	:SBUS<n>:LIN:TRIGGER:PATTERN:FORMAT? (see page 875)	<base> ::= {BINary HEX DECimal}

Table 37 :SBUS<n>:M1553 Commands Summary

Command	Query	Options and Query Returns
:SBUS<n>:M1553:AUTOsetup (see page 877)	n/a	n/a
:SBUS<n>:M1553:BASE <base> (see page 878)	:SBUS<n>:M1553:BASE? (see page 878)	<base> ::= {BINary HEX}
:SBUS<n>:M1553:SOURCE <source> (see page 879)	:SBUS<n>:M1553:SOURCE? (see page 879)	<source> ::= {CHANnel<n>} <n> ::= 1 to (# analog channels) in NR1 format

4 Commands Quick Reference

Table 37 :SBUS<n>:M1553 Commands Summary (continued)

Command	Query	Options and Query Returns
:SBUS<n>:M1553:TRIGger:PATtern:DATA <string> (see page 880)	:SBUS<n>:M1553:TRIGger:PATtern:DATA? (see page 880)	<string> ::= "nn...n" where n ::= {0 1 X}
:SBUS<n>:M1553:TRIGger:RTA <value> (see page 881)	:SBUS<n>:M1553:TRIGger:RTA? (see page 881)	<value> ::= 5-bit integer in decimal, <nondecimal>, or <string> from 0-31 <nondecimal> ::= #Hnn where n ::= {0,...,9 A,...,F} <string> ::= "0xnn" where n ::= {0,...,9 A,...,F}
:SBUS<n>:M1553:TRIGger:TYPE <type> (see page 882)	:SBUS<n>:M1553:TRIGger:TYPE? (see page 882)	<type> ::= {DStArt DStOp CStArt CStOp RTA PERRor SERRor MERRor RTA11}

Table 38 :SBUS<n>:SPI Commands Summary

Command	Query	Options and Query Returns
:SBUS<n>:SPI:BITOrder <order> (see page 885)	:SBUS<n>:SPI:BITOrder? (see page 885)	<order> ::= {LSBFirst MSBFirst}
:SBUS<n>:SPI:CLOCK:SLOPe <slope> (see page 886)	:SBUS<n>:SPI:CLOCK:SLOPe? (see page 886)	<slope> ::= {NEGative POSitive}
:SBUS<n>:SPI:CLOCK:TI Meout <time_value> (see page 887)	:SBUS<n>:SPI:CLOCK:TI Meout? (see page 887)	<time_value> ::= time in seconds in NR3 format
:SBUS<n>:SPI:FRAMing <value> (see page 888)	:SBUS<n>:SPI:FRAMing? (see page 888)	<value> ::= {CHIPselect {NCHipselect NOTC} TIMEout}
:SBUS<n>:SPI:SOURce:CLOCK <source> (see page 889)	:SBUS<n>:SPI:SOURce:CLOCK? (see page 889)	<value> ::= {CHANnel<n> EXTernal} for the DSO models <value> ::= {CHANnel<n> DIGital<d>} for the MSO models <n> ::= 1 to (# analog channels) in NR1 format <d> ::= 0 to (# digital channels - 1) in NR1 format

Table 38 :SBUS<n>:SPI Commands Summary (continued)

Command	Query	Options and Query Returns
:SBUS<n>:SPI:SOURce:FRAME <source> (see page 890)	:SBUS<n>:SPI:SOURce:FRAME? (see page 890)	<value> ::= {CHANnel<n> EXTErnal} for the DSO models <value> ::= {CHANnel<n> DIGital<d>} for the MSO models <n> ::= 1 to (# analog channels) in NR1 format <d> ::= 0 to (# digital channels - 1) in NR1 format
:SBUS<n>:SPI:SOURce:MISO <source> (see page 891)	:SBUS<n>:SPI:SOURce:MISO? (see page 891)	<value> ::= {CHANnel<n> EXTErnal} for the DSO models <value> ::= {CHANnel<n> DIGital<d>} for the MSO models <n> ::= 1 to (# analog channels) in NR1 format <d> ::= 0 to (# digital channels - 1) in NR1 format
:SBUS<n>:SPI:SOURce:MOSI <source> (see page 892)	:SBUS<n>:SPI:SOURce:MOSI? (see page 892)	<value> ::= {CHANnel<n> EXTErnal} for the DSO models <value> ::= {CHANnel<n> DIGital<d>} for the MSO models <n> ::= 1 to (# analog channels) in NR1 format <d> ::= 0 to (# digital channels - 1) in NR1 format
:SBUS<n>:SPI:TRIGger:PATtern:MISO:DATA <string> (see page 893)	:SBUS<n>:SPI:TRIGger:PATtern:MISO:DATA? (see page 893)	<string> ::= "nn...n" where n ::= {0 1 X \$} <string> ::= "0xnn...n" where n ::= {0,...,9 A,...,F X \$}
:SBUS<n>:SPI:TRIGger:PATtern:MISO:WIDTh <width> (see page 894)	:SBUS<n>:SPI:TRIGger:PATtern:MISO:WIDTh? (see page 894)	<width> ::= integer from 4 to 64 in NR1 format
:SBUS<n>:SPI:TRIGger:PATtern:MOSI:DATA <string> (see page 895)	:SBUS<n>:SPI:TRIGger:PATtern:MOSI:DATA? (see page 895)	<string> ::= "nn...n" where n ::= {0 1 X \$} <string> ::= "0xnn...n" where n ::= {0,...,9 A,...,F X \$}
:SBUS<n>:SPI:TRIGger:PATtern:MOSI:WIDTh <width> (see page 896)	:SBUS<n>:SPI:TRIGger:PATtern:MOSI:WIDTh? (see page 896)	<width> ::= integer from 4 to 64 in NR1 format

4 Commands Quick Reference

Table 38 :SBUS<n>:SPI Commands Summary (continued)

Command	Query	Options and Query Returns
:SBUS<n>:SPI:TRIGger:TYPE <value> (see page 897)	:SBUS<n>:SPI:TRIGger:TYPE? (see page 897)	<value> ::= {MOSI MISO}
:SBUS<n>:SPI:WIDTh <word_width> (see page 898)	:SBUS<n>:SPI:WIDTh? (see page 898)	<word_width> ::= integer 4-16 in NR1 format

Table 39 :SBUS<n>:UART Commands Summary

Command	Query	Options and Query Returns
:SBUS<n>:UART:BASE <base> (see page 902)	:SBUS<n>:UART:BASE? (see page 902)	<base> ::= {ASCIi BINary HEX}
:SBUS<n>:UART:BAUDrate <baudrate> (see page 903)	:SBUS<n>:UART:BAUDrate? (see page 903)	<baudrate> ::= integer from 100 to 8000000
:SBUS<n>:UART:BITorder <bitorder> (see page 904)	:SBUS<n>:UART:BITorder? (see page 904)	<bitorder> ::= {LSBFirst MSBFirst}
n/a	:SBUS<n>:UART:COUNT:ERRor? (see page 905)	<frame_count> ::= integer in NR1 format
:SBUS<n>:UART:COUNT:RESet (see page 906)	n/a	n/a
n/a	:SBUS<n>:UART:COUNT:RXFRames? (see page 907)	<frame_count> ::= integer in NR1 format
n/a	:SBUS<n>:UART:COUNT:TXFRames? (see page 908)	<frame_count> ::= integer in NR1 format
:SBUS<n>:UART:FRAMing <value> (see page 909)	:SBUS<n>:UART:FRAMing? (see page 909)	<value> ::= {OFF <decimal> <nondecimal>} <decimal> ::= 8-bit integer from 0-255 (0x00-0xff) <nondecimal> ::= #Hnn where n ::= {0,...,9 A,...,F} for hexadecimal <nondecimal> ::= #Bnn...n where n ::= {0 1} for binary
:SBUS<n>:UART:PARity <parity> (see page 910)	:SBUS<n>:UART:PARity? (see page 910)	<parity> ::= {EVEN ODD NONE}

Table 39 :SBUS<n>:UART Commands Summary (continued)

Command	Query	Options and Query Returns
:SBUS<n>:UART:POLarity <polarity> (see page 911)	:SBUS<n>:UART:POLarity? (see page 911)	<polarity> ::= {HIGH LOW}
:SBUS<n>:UART:SOURce:RX <source> (see page 912)	:SBUS<n>:UART:SOURce:RX? (see page 912)	<source> ::= {CHANnel<n> EXTernal} for DSO models <source> ::= {CHANnel<n> DIGital<d>} for MSO models <n> ::= 1 to (# analog channels) in NR1 format <d> ::= 0 to (# digital channels - 1) in NR1 format
:SBUS<n>:UART:SOURce:TX <source> (see page 913)	:SBUS<n>:UART:SOURce:TX? (see page 913)	<source> ::= {CHANnel<n> EXTernal} for DSO models <source> ::= {CHANnel<n> DIGital<d>} for MSO models <n> ::= 1 to (# analog channels) in NR1 format <d> ::= 0 to (# digital channels - 1) in NR1 format
:SBUS<n>:UART:TRIGger:BASE <base> (see page 914)	:SBUS<n>:UART:TRIGger:BASE? (see page 914)	<base> ::= {ASCii HEX}
:SBUS<n>:UART:TRIGger:BURSt <value> (see page 915)	:SBUS<n>:UART:TRIGger:BURSt? (see page 915)	<value> ::= {OFF 1 to 4096 in NR1 format}
:SBUS<n>:UART:TRIGger:DATA <value> (see page 916)	:SBUS<n>:UART:TRIGger:DATA? (see page 916)	<value> ::= 8-bit integer from 0-255 (0x00-0xff) in decimal, <hexadecimal>, <binary>, or <quoted_string> format <hexadecimal> ::= #Hnn where n ::= {0,...,9 A,...,F} for hexadecimal <binary> ::= #Bnn...n where n ::= {0 1} for binary <quoted_string> ::= any of the 128 valid 7-bit ASCII characters (or standard abbreviations)
:SBUS<n>:UART:TRIGger:IDLE <time_value> (see page 917)	:SBUS<n>:UART:TRIGger:IDLE? (see page 917)	<time_value> ::= time from 1 us to 10 s in NR3 format
:SBUS<n>:UART:TRIGger:QUALifier <value> (see page 918)	:SBUS<n>:UART:TRIGger:QUALifier? (see page 918)	<value> ::= {EQUal NOTequal GREATERthan LESSthan}

4 Commands Quick Reference

Table 39 :SBUS<n>:UART Commands Summary (continued)

Command	Query	Options and Query Returns
:SBUS<n>:UART:TRIGger :TYPE <value> (see page 919)	:SBUS<n>:UART:TRIGger :TYPE? (see page 919)	<value> ::= {RSTArt RSTOp RDATA RD1 RD0 RDX PARityerror TSTArt TSTOp TDATA TD1 TD0 TDX}
:SBUS<n>:UART:WIDTh <width> (see page 920)	:SBUS<n>:UART:WIDTh? (see page 920)	<width> ::= {5 6 7 8 9}

Table 40 :SBUS<n>:USB Commands Summary

Command	Query	Options and Query Returns
:SBUS<n>:USB:BASE <base> (see page 924)	:SBUS<n>:USB:BASE? (see page 924)	<base> ::= {ASCIi BINary DECimal HEX}
:SBUS<n>:USB:SOURce:D MINus <source> (see page 925)	:SBUS<n>:USB:SOURce:D MINus? (see page 925)	<source> ::= {CHANnel<n>} for DSO models <source> ::= {CHANnel<n> DIGital<d>} for MSO models <n> ::= 1 to (# analog channels) in NR1 format <d> ::= 0 to (# digital channels - 1) in NR1 format
:SBUS<n>:USB:SOURce:D PLus <source> (see page 926)	:SBUS<n>:USB:SOURce:D PLus? (see page 926)	<source> ::= {CHANnel<n>} for DSO models <source> ::= {CHANnel<n> DIGital<d>} for MSO models <n> ::= 1 to (# analog channels) in NR1 format <d> ::= 0 to (# digital channels - 1) in NR1 format
:SBUS<n>:USB:SOURce:D IFFerential <source> (see page 927)	:SBUS<n>:USB:SOURce:D IFFerential? (see page 927)	<source> ::= {CHANnel<n>} <n> ::= 1 to (# analog channels) in NR1 format
:SBUS<n>:USB:SPEEd <speed> (see page 928)	:SBUS<n>:USB:SPEEd? (see page 928)	<speed> ::= {LOW FULL HIGH}
:SBUS<n>:USB:TRIGger <condition> (see page 929)	:SBUS<n>:USB:TRIGger? (see page 929)	<condition> ::= {SOP EOP ENTersuspend EXITsuspend RESet TOKen DATA HANDshake SPECial ALLerrors PIDerror CRC5error CRC16error GLITCherror STUFFerror SE1error}

Table 40 :SBUS<n>:USB Commands Summary (continued)

Command	Query	Options and Query Returns
:SBUS<n>:USB:TRIGger:ADDRESS <string> (see page 930)	:SBUS<n>:USB:TRIGger:ADDRESS? (see page 930)	<string> ::= "nnnnnnn" where n ::= {0 1 X} <string> ::= "0xnn" where n ::= {0,...,9 A,...,F X \$}
:SBUS<n>:USB:TRIGger:CRC <string> (see page 931)	:SBUS<n>:USB:TRIGger:CRC? (see page 931)	<string> ::= "nnnnn" where n ::= {0 1 X} <string> ::= "0xnn" where n ::= {0,...,9 A,...,F X \$}
:SBUS<n>:USB:TRIGger:DATA <string> (see page 932)	:SBUS<n>:USB:TRIGger:DATA? (see page 932)	<string> ::= "nnnn..." where n ::= {0 1 X} <string> ::= "0xn..." where n ::= {0,...,9 A,...,F X \$}
:SBUS<n>:USB:TRIGger:DATA:LENGth <value> (see page 933)	:SBUS<n>:USB:TRIGger:DATA:LENGth? (see page 933)	<length> ::= data length between 1-20
:SBUS<n>:USB:TRIGger:ENDPoint <string> (see page 934)	:SBUS<n>:USB:TRIGger:ENDPoint? (see page 934)	<string> ::= "nnnn" where n ::= {0 1 X} <string> ::= "0xn" where n ::= {0,...,9 A,...,F X \$}
:SBUS<n>:USB:TRIGger:ET <string> (see page 935)	:SBUS<n>:USB:TRIGger:ET? (see page 935)	<string> ::= "nn" where n ::= {0 1 X} <string> ::= "0xn" where n ::= {0 1 2 3 X \$}
:SBUS<n>:USB:TRIGger:FRAMe <string> (see page 936)	:SBUS<n>:USB:TRIGger:FRAMe? (see page 936)	<string> ::= "nnnnnnnnnnn" where n ::= {0 1 X} <string> ::= "0xnnn" where n ::= {0,...,9 A,...,F X \$}
:SBUS<n>:USB:TRIGger:HADDRESS <string> (see page 937)	:SBUS<n>:USB:TRIGger:HADDRESS? (see page 937)	<string> ::= "nnnnnnnn" where n ::= {0 1 X} <string> ::= "0xnn" where n ::= {0,...,9 A,...,F X \$}
:SBUS<n>:USB:TRIGger:PCheck <string> (see page 938)	:SBUS<n>:USB:TRIGger:PCheck? (see page 938)	<string> ::= "nnnn" where n ::= {0 1 X} <string> ::= "0xn" where n ::= {0,...,9 A,...,F X \$}
:SBUS<n>:USB:TRIGger:PID:DATA <pid> (see page 939)	:SBUS<n>:USB:TRIGger:PID:DATA? (see page 939)	<pid> ::= {DATA0 DATA1 DATA2 MDATa}
:SBUS<n>:USB:TRIGger:PID:HANDshake <pid> (see page 940)	:SBUS<n>:USB:TRIGger:PID:HANDshake? (see page 940)	<pid> ::= {ACK NAK STAl1 NYET}

4 Commands Quick Reference

Table 40 :SBUS<n>:USB Commands Summary (continued)

Command	Query	Options and Query Returns
:SBUS<n>:USB:TRIGger:PID:SPECIAL <pid> (see page 941)	:SBUS<n>:USB:TRIGger:PID:SPECIAL? (see page 941)	<pid> ::= {PING PRE ERR SPLit}
:SBUS<n>:USB:TRIGger:PID:TOKEN <pid> (see page 942)	:SBUS<n>:USB:TRIGger:PID:TOKEN? (see page 942)	<pid> ::= {OUT IN SETup SOF}
:SBUS<n>:USB:TRIGger:PORT <string> (see page 943)	:SBUS<n>:USB:TRIGger:PORT? (see page 943)	<string> ::= "nnnnnnn" where n ::= {0 1 X} <string> ::= "0xnn" where n ::= {0,...,9 A,...,F X \$}
:SBUS<n>:USB:TRIGger:SC <string> (see page 944)	:SBUS<n>:USB:TRIGger:SC? (see page 944)	<string> ::= "n" where n ::= {0 1 X} <string> ::= "0xn" where n ::= {0 1 X \$}
:SBUS<n>:USB:TRIGger:SEU <string> (see page 945)	:SBUS<n>:USB:TRIGger:SEU? (see page 945)	<string> ::= "nn" where n ::= {0 1 X} <string> ::= "0xn" where n ::= {0 1 2 3 X \$}

Table 41 General :SEARCH Commands Summary

Command	Query	Options and Query Returns
n/a	:SEARCH:COUNT? (see page 949)	<count> ::= an integer count value
:SEARCH:EVENT <event_number> (see page 950)	:SEARCH:EVENT? (see page 950)	<event_number> ::= the integer number of a found search event
:SEARCH:MODE <value> (see page 951)	:SEARCH:MODE? (see page 951)	<value> ::= {EDGE GLITCh RUNT TRANSition SERIAL{1 2} PEAK}
:SEARCH:STATE <value> (see page 952)	:SEARCH:STATE? (see page 952)	<value> ::= {{0 OFF} {1 ON}}

Table 42 :SEARCH:EDGE Commands Summary

Command	Query	Options and Query Returns
:SEARCH:EDGE:SLOPe <slope> (see page 954)	:SEARCH:EDGE:SLOPe? (see page 954)	<slope> ::= {POSitive NEGative EITHer}
:SEARCH:EDGE:SOURce <source> (see page 955)	:SEARCH:EDGE:SOURce? (see page 955)	<source> ::= CHANnel<n> <n> ::= 1 to (# analog channels) in NR1 format

Table 43 :SEARCH:GLITCh Commands Summary

Command	Query	Options and Query Returns
:SEARCH:GLITCh:GREate rthan <greater_than_time>[suffix] (see page 957)	:SEARCH:GLITCh:GREate rthan? (see page 957)	<greater_than_time> ::= floating-point number in NR3 format [suffix] ::= {s ms us ns ps}
:SEARCH:GLITCh:LESSt h an <less_than_time>[suffix] (see page 958)	:SEARCH:GLITCh:LESSt h an? (see page 958)	<less_than_time> ::= floating-point number in NR3 format [suffix] ::= {s ms us ns ps}
:SEARCH:GLITCh:POLari ty <polarity> (see page 959)	:SEARCH:GLITCh:POLari ty? (see page 959)	<polarity> ::= {POSitive NEGative}
:SEARCH:GLITCh:QUALif ier <qualifier> (see page 960)	:SEARCH:GLITCh:QUALif ier? (see page 960)	<qualifier> ::= {GREaterthan LESSthan RANGE}
:SEARCH:GLITCh:RANGE <less_than_time>[suffix], <greater_than_time>[suffix] (see page 961)	:SEARCH:GLITCh:RANGE? (see page 961)	<less_than_time> ::= 15 ns to 10 seconds in NR3 format <greater_than_time> ::= 10 ns to 9.99 seconds in NR3 format [suffix] ::= {s ms us ns ps}
:SEARCH:GLITCh:SOURce <source> (see page 962)	:SEARCH:GLITCh:SOURce ? (see page 962)	<source> ::= CHANnel<n> <n> ::= 1 to (# analog channels) in NR1 format

Table 44 :SEARCH:RUNT Commands Summary

Command	Query	Options and Query Returns
:SEARCH:RUNT:POLarity <polarity> (see page 969)	:SEARCH:RUNT:POLarity ? (see page 969)	<polarity> ::= {POSitive NEGative EITHER}
:SEARCH:RUNT:QUALifier <qualifier> (see page 970)	:SEARCH:RUNT:QUALifier ? (see page 970)	<qualifier> ::= {GREaterthan LESSthan NONE}
:SEARCH:RUNT:SOURce <source> (see page 971)	:SEARCH:RUNT:SOURce? (see page 971)	<source> ::= CHANNEL<n> <n> ::= 1 to (# analog channels) in NR1 format
:SEARCH:RUNT:TIME <time>[suffix] (see page 972)	:SEARCH:RUNT:TIME? (see page 972)	<time> ::= floating-point number in NR3 format [suffix] ::= {s ms us ns ps}

Table 45 :SEARCH:TRANSITION Commands Summary

Command	Query	Options and Query Returns
:SEARCH:TRANSITION:QU ALifier <qualifier> (see page 974)	:SEARCH:TRANSITION:QU ALifier? (see page 974)	<qualifier> ::= {GREaterthan LESSthan}
:SEARCH:TRANSITION:SL OPe <slope> (see page 975)	:SEARCH:TRANSITION:SL OPe? (see page 975)	<slope> ::= {NEGative POSitive}
:SEARCH:TRANSITION:SO URce <source> (see page 976)	:SEARCH:TRANSITION:SO URce? (see page 976)	<source> ::= CHANNEL<n> <n> ::= 1 to (# analog channels) in NR1 format
:SEARCH:TRANSITION:TI ME <time>[suffix] (see page 977)	:SEARCH:TRANSITION:TI ME? (see page 977)	<time> ::= floating-point number in NR3 format [suffix] ::= {s ms us ns ps}

Table 46 :SEARCH:SERIAL:A429 Commands Summary

Command	Query	Options and Query Returns
:SEARCH:SERIAL:A429:LABel <value> (see page 979)	:SEARCH:SERIAL:A429:LABel? (see page 979)	<value> ::= 8-bit integer in decimal, <hex>, <octal>, or <string> from 0-255 <hex> ::= #Hnn where n ::= {0,...,9 A,...,F} <octal> ::= #Qnnn where n ::= {0,...,7} <string> ::= "0xnn" where n ::= {0,...,9 A,...,F}
:SEARCH:SERIAL:A429:MODE <condition> (see page 980)	:SEARCH:SERIAL:A429:MODE? (see page 980)	<condition> ::= {LABEL LBITs PERRor WERRor GERRor WGERrors ALLerrors}
:SEARCH:SERIAL:A429:PATTern:DATA <string> (see page 981)	:SEARCH:SERIAL:A429:PATTern:DATA? (see page 981)	<string> ::= "nn...n" where n ::= {0 1}, length depends on FORMat
:SEARCH:SERIAL:A429:PATTern:SDI <string> (see page 982)	:SEARCH:SERIAL:A429:PATTern:SDI? (see page 982)	<string> ::= "nn" where n ::= {0 1}, length always 2 bits
:SEARCH:SERIAL:A429:PATTern:SSM <string> (see page 983)	:SEARCH:SERIAL:A429:PATTern:SSM? (see page 983)	<string> ::= "nn" where n ::= {0 1}, length always 2 bits

Table 47 :SEARCH:SERIAL:CAN Commands Summary

Command	Query	Options and Query Returns
:SEARCH:SERIAL:CAN:MODE <value> (see page 985)	:SEARCH:SERIAL:CAN:MODE? (see page 985)	<value> ::= {DATA IDData IDEither IDRemote ALLerrors OVERload ERRor MESSage MSIGnal}
:SEARCH:SERIAL:CAN:PATTern:DATA <string> (see page 987)	:SEARCH:SERIAL:CAN:PATTern:DATA? (see page 987)	<string> ::= "0xnn...n" where n ::= {0,...,9 A,...,F X} for hexadecimal
:SEARCH:SERIAL:CAN:PATTern:DATA:LENGth <length> (see page 988)	:SEARCH:SERIAL:CAN:PATTern:DATA:LENGth? (see page 988)	<length> ::= integer from 1 to 8 in NR1 format
:SEARCH:SERIAL:CAN:PATTern:ID <string> (see page 989)	:SEARCH:SERIAL:CAN:PATTern:ID? (see page 989)	<string> ::= "0xnn...n" where n ::= {0,...,9 A,...,F X} for hexadecimal

4 Commands Quick Reference

Table 47 :SEARCH:SERIAL:CAN Commands Summary (continued)

Command	Query	Options and Query Returns
:SEARCH:SERIAL:CAN:PARTtern:ID:MODE <value> (see page 990)	:SEARCH:SERIAL:CAN:PARTtern:ID:MODE? (see page 990)	<value> ::= {STANDARD EXTENDED}
:SEARCH:SERIAL:CAN:SYMBOLic:MESSAge <name> (see page 991)	:SEARCH:SERIAL:CAN:SYMBOLic:MESSAge? (see page 991)	<name> ::= quoted ASCII string
:SEARCH:SERIAL:CAN:SYMBOLic:SIGNAl <name> (see page 992)	:SEARCH:SERIAL:CAN:SYMBOLic:SIGNAl? (see page 992)	<name> ::= quoted ASCII string
:SEARCH:SERIAL:CAN:SYMBOLic:VALue <data> (see page 993)	:SEARCH:SERIAL:CAN:SYMBOLic:VALue? (see page 993)	<data> ::= value in NR3 format

Table 48 :SEARCH:SERIAL:FLEXray Commands Summary

Command	Query	Options and Query Returns
:SEARCH:SERIAL:FLEXray:CYCLE <cycle> (see page 995)	:SEARCH:SERIAL:FLEXray:CYCLE? (see page 995)	<cycle> ::= {ALL <cycle #>} <cycle #> ::= integer from 0-63
:SEARCH:SERIAL:FLEXray:DATA <string> (see page 996)	:SEARCH:SERIAL:FLEXray:DATA? (see page 996)	<string> ::= "0xnn...n" where n ::= {0,...,9 A,...,F X }
:SEARCH:SERIAL:FLEXray:DATA:LENGth <length> (see page 997)	:SEARCH:SERIAL:FLEXray:DATA:LENGth? (see page 997)	<length> ::= integer from 1 to 12 in NR1 format
:SEARCH:SERIAL:FLEXray:FRAME <frame id> (see page 998)	:SEARCH:SERIAL:FLEXray:FRAME? (see page 998)	<frame_id> ::= {ALL <frame #>} <frame #> ::= integer from 1-2047
:SEARCH:SERIAL:FLEXray:MODE <value> (see page 999)	:SEARCH:SERIAL:FLEXray:MODE? (see page 999)	<value> ::= {FRAME CYCLE DATA HERRor FERRor AERRor}

Table 49 :SEARCH:SERial:I2S Commands Summary

Command	Query	Options and Query Returns
:SEARCH:SERial:I2S:AUDio <audio_ch> (see page 1001)	:SEARCH:SERial:I2S:AUDio? (see page 1001)	<audio_ch> ::= {RIGHT LEFT EITHER}
:SEARCH:SERial:I2S:MODE <value> (see page 1002)	:SEARCH:SERial:I2S:MODE? (see page 1002)	<value> ::= {EQUAL NOTequal LESSthan GREATERthan INRange OUTRange}
:SEARCH:SERial:I2S:PARTtern:DATA <string> (see page 1003)	:SEARCH:SERial:I2S:PARTtern:DATA? (see page 1003)	<string> ::= "n" where n ::= 32-bit integer in signed decimal when <base> = DECimal <string> ::= "nn...n" where n ::= {0 1 X} when <base> = BINary <string> ::= "0xnn...n" where n ::= {0,...,9 A,...,F X} when <base> = HEX
:SEARCH:SERial:I2S:PARTtern:FORMat <base> (see page 1004)	:SEARCH:SERial:I2S:PARTtern:FORMat? (see page 1004)	<base> ::= {BINary HEX DECimal}
:SEARCH:SERial:I2S:RANGE <lower>, <upper> (see page 1005)	:SEARCH:SERial:I2S:RANGE? (see page 1005)	<lower> ::= 32-bit integer in signed decimal, <nondecimal>, or <string> <upper> ::= 32-bit integer in signed decimal, <nondecimal>, or <string> <nondecimal> ::= #Hnn...n where n ::= {0,...,9 A,...,F} for hexadecimal <nondecimal> ::= #Bnn...n where n ::= {0 1} for binary <string> ::= "0xnn...n" where n ::= {0,...,9 A,...,F} for hexadecimal

Table 50 :SEARCH:SERial:IIC Commands Summary

Command	Query	Options and Query Returns
:SEARCH:SERial:IIC:MODE <value> (see page 1007)	:SEARCH:SERial:IIC:MODE? (see page 1007)	<value> ::= { READ7 WRITE7 NACKnowledge ANACK R7Data2 W7Data2 REStart READEprom}
:SEARCH:SERial:IIC:PARTtern:ADDRes <value> (see page 1009)	:SEARCH:SERial:IIC:PARTtern:ADDRes? (see page 1009)	<value> ::= integer or <string> <string> ::= "0xnn" n ::= {0,...,9 A,...,F}

4 Commands Quick Reference

Table 50 :SEARCH:SERIAL:IIC Commands Summary (continued)

Command	Query	Options and Query Returns
:SEARCH:SERIAL:IIC:PA TTern:DATA <value> (see page 1010)	:SEARCH:SERIAL:IIC:PA TTern:DATA? (see page 1010)	<value> ::= integer or <string> <string> ::= "0xnn" n ::= {0,...,9 A,...,F}
:SEARCH:SERIAL:IIC:PA TTern:DATA2 <value> (see page 1011)	:SEARCH:SERIAL:IIC:PA TTern:DATA2? (see page 1011)	<value> ::= integer or <string> <string> ::= "0xnn" n ::= {0,...,9 A,...,F}
:SEARCH:SERIAL:IIC:QU ALifier <value> (see page 1012)	:SEARCH:SERIAL:IIC:QU ALifier? (see page 1012)	<value> ::= {EQUAL NOTequal LESSthan GREATERthan}

Table 51 :SEARCH:SERIAL:LIN Commands Summary

Command	Query	Options and Query Returns
:SEARCH:SERIAL:LIN:ID <value> (see page 1014)	:SEARCH:SERIAL:LIN:ID ? (see page 1014)	<value> ::= 7-bit integer in decimal, <nondecimal>, or <string> from 0-63 or 0x00-0x3f (with Option AMS) <nondecimal> ::= #Hnn where n ::= {0,...,9 A,...,F} for hexadecimal <nondecimal> ::= #Bnn...n where n ::= {0 1} for binary <string> ::= "0xnn" where n ::= {0,...,9 A,...,F} for hexadecimal
:SEARCH:SERIAL:LIN:MO DE <value> (see page 1015)	:SEARCH:SERIAL:LIN:MO DE? (see page 1015)	<value> ::= {ID DATA ERRor}
:SEARCH:SERIAL:LIN:PA TTern:DATA <string> (see page 1016)	:SEARCH:SERIAL:LIN:PA TTern:DATA? (see page 1016)	When :SEARCH:SERIAL:LIN:PA TTern:FORMa t DECimal, <string> ::= "n" where n ::= 32-bit integer in unsigned decimal, returns "\$" if data has any don't cares When :SEARCH:SERIAL:LIN:PA TTern:FORMa t HEX, <string> ::= "0xnn...n" where n ::= {0,...,9 A,...,F X }

Table 51 :SEARCH:SERIAL:LIN Commands Summary (continued)

Command	Query	Options and Query Returns
:SEARCH:SERIAL:LIN:PA TTern:DATA:LENGTh <length> (see page 1017)	:SEARCH:SERIAL:LIN:PA TTern:DATA:LENGTh? (see page 1017)	<length> ::= integer from 1 to 8 in NR1 format
:SEARCH:SERIAL:LIN:PA TTern:FORMat <base> (see page 1018)	:SEARCH:SERIAL:LIN:PA TTern:FORMat? (see page 1018)	<base> ::= {HEX DECimal}

Table 52 :SEARCH:SERIAL:M1553 Commands Summary

Command	Query	Options and Query Returns
:SEARCH:SERIAL:M1553: MODE <value> (see page 1020)	:SEARCH:SERIAL:M1553: MODE? (see page 1020)	<value> ::= {DSTArt CSTArt RTA RTA11 PERRor SERRor MERRor}
:SEARCH:SERIAL:M1553: PATTern:DATA <string> (see page 1021)	:SEARCH:SERIAL:M1553: PATTern:DATA? (see page 1021)	<string> ::= "nn...n" where n ::= {0 1}
:SEARCH:SERIAL:M1553: RTA <value> (see page 1022)	:SEARCH:SERIAL:M1553: RTA? (see page 1022)	<value> ::= 5-bit integer in decimal, <hexadecimal>, <binary>, or <string> from 0-31 < hexadecimal > ::= #Hnn where n ::= {0,...,9 A,...,F} <binary> ::= #Bnn...n where n ::= {0 1} for binary <string> ::= "0xnn" where n ::= {0,...,9 A,...,F}

Table 53 :SEARCH:SERIAL:SPI Commands Summary

Command	Query	Options and Query Returns
:SEARCH:SERIAL:SPI:MO DE <value> (see page 1024)	:SEARCH:SERIAL:SPI:MO DE? (see page 1024)	<value> ::= {MOSI MISO}
:SEARCH:SERIAL:SPI:PA TTern:DATA <string> (see page 1025)	:SEARCH:SERIAL:SPI:PA TTern:DATA? (see page 1025)	<string> ::= "0xnn...n" where n ::= {0,...,9 A,...,F X}
:SEARCH:SERIAL:SPI:PA TTern:WIDTh <width> (see page 1026)	:SEARCH:SERIAL:SPI:PA TTern:WIDTh? (see page 1026)	<width> ::= integer from 1 to 10

4 Commands Quick Reference

Table 54 :SEARCH:SERIAL:UART Commands Summary

Command	Query	Options and Query Returns
:SEARCH:SERIAL:UART:DATA <value> (see page 1028)	:SEARCH:SERIAL:UART:DATA? (see page 1028)	<value> ::= 8-bit integer from 0-255 (0x00-0xff) in decimal, <hexadecimal>, <binary>, or <quoted_string> format <hexadecimal> ::= #Hnn where n ::= {0,...,9 A,...,F} for hexadecimal <binary> ::= #Bnn...n where n ::= {0 1} for binary <quoted_string> ::= any of the 128 valid 7-bit ASCII characters (or standard abbreviations)
:SEARCH:SERIAL:UART:MODE <value> (see page 1029)	:SEARCH:SERIAL:UART:MODE? (see page 1029)	<value> ::= {RDATa RD1 RD0 RDX TDATa TD1 TD0 TDX PARityerror AERRor}
:SEARCH:SERIAL:UART:QUALifier <value> (see page 1030)	:SEARCH:SERIAL:UART:QUALifier? (see page 1030)	<value> ::= {EQUal NOTequal GREATERthan LESSthan}

Table 55 :SEARCH:SERIAL:USB Commands Summary

Command	Query	Options and Query Returns
:SEARCH:SERIAL:USB:MODE <condition> (see page 1033)	:SEARCH:SERIAL:USB:MODE? (see page 1033)	<event> ::= {TOKEN DATA HANDshake SPECial ALLerrors PIDerror CRC5error CRC16error GLITCherror STUFFerror SEIerror}
:SEARCH:SERIAL:USB:ADDRESS <string> (see page 1034)	:SEARCH:SERIAL:USB:ADDRESS? (see page 1034)	<string> ::= "0xnn" where n ::= {0,...,9 A,...,F X \$}
:SEARCH:SERIAL:USB:CRC <string> (see page 1035)	:SEARCH:SERIAL:USB:CRC? (see page 1035)	<string> ::= "0xnn" where n ::= {0,...,9 A,...,F X \$}
:SEARCH:SERIAL:USB:DATA <string> (see page 1036)	:SEARCH:SERIAL:USB:DATA? (see page 1036)	<string> ::= "0xn..." where n ::= {0,...,9 A,...,F X \$}
:SEARCH:SERIAL:USB:DATA:LENGTH <value> (see page 1037)	:SEARCH:SERIAL:USB:DATA:LENGTH? (see page 1037)	<length> ::= data length between 1-20
:SEARCH:SERIAL:USB:ENDPOINT <string> (see page 1038)	:SEARCH:SERIAL:USB:ENDPOINT? (see page 1038)	<string> ::= "0xn" where n ::= {0,...,9 A,...,F X \$}

Table 55 :SEARCH:SERIAL:USB Commands Summary (continued)

Command	Query	Options and Query Returns
:SEARCH:SERIAL:USB:ET <string> (see page 1039)	:SEARCH:SERIAL:USB:ET ? (see page 1039)	<string> ::= "0xn" where n ::= {0 1 2 3 X \$}
:SEARCH:SERIAL:USB:FR AME <string> (see page 1040)	:SEARCH:SERIAL:USB:FR AME? (see page 1040)	<string> ::= "0xnnn" where n ::= {0,...,9 A,...,F X \$}
:SEARCH:SERIAL:USB:HA DDress <string> (see page 1041)	:SEARCH:SERIAL:USB:HA DDress? (see page 1041)	<string> ::= "0xnn" where n ::= {0,...,9 A,...,F X \$}
:SEARCH:SERIAL:USB:PI D:DATA <pid> (see page 1042)	:SEARCH:SERIAL:USB:PI D:DATA? (see page 1042)	<pid> ::= {DATA0 DATA1 DATA2 MDATa}
:SEARCH:SERIAL:USB:PI D:HANDshake <pid> (see page 1043)	:SEARCH:SERIAL:USB:PI D:HANDshake? (see page 1043)	<pid> ::= {ACK NAK STALL NYET}
:SEARCH:SERIAL:USB:PI D:SPECIAL <pid> (see page 1044)	:SEARCH:SERIAL:USB:PI D:SPECIAL? (see page 1044)	<pid> ::= {PING PRE ERR SPLit}
:SEARCH:SERIAL:USB:PI D:TOKEN <pid> (see page 1045)	:SEARCH:SERIAL:USB:PI D:TOKEN? (see page 1045)	<pid> ::= {OUT IN SETup SOF}
:SEARCH:SERIAL:USB:PO RT <string> (see page 1046)	:SEARCH:SERIAL:USB:PO RT? (see page 1046)	<string> ::= "0xnn" where n ::= {0,...,9 A,...,F X \$}
:SEARCH:SERIAL:USB:SC <string> (see page 1047)	:SEARCH:SERIAL:USB:SC ? (see page 1047)	<string> ::= "0xn" where n ::= {0 1 X \$}
:SEARCH:SERIAL:USB:SE U <string> (see page 1048)	:SEARCH:SERIAL:USB:SE U? (see page 1048)	<string> ::= "0xn" where n ::= {0 1 2 3 X \$}

4 Commands Quick Reference

Table 56 :SYSTem Commands Summary

Command	Query	Options and Query Returns
:SYSTem:DATE <date> (see page 1051)	:SYSTem:DATE? (see page 1051)	<date> ::= <year>,<month>,<day> <year> ::= 4-digit year in NR1 format <month> ::= {1,...,12 JANuary FEBruary MARCH APRil MAY JUNE JULy AUGust SEPtember OCTober NOVember DECember} <day> ::= {1,..31}
:SYSTem:DSP <string> (see page 1052)	n/a	<string> ::= up to 75 characters as a quoted ASCII string
n/a	:SYSTem:ERRor? (see page 1053)	<error> ::= an integer error code <error string> ::= quoted ASCII string. See Error Messages (see page 1311).
:SYSTem:LOCK {{1 ON} {0 OFF}} (see page 1054)	:SYSTem:LOCK? (see page 1054)	{1 0}
:SYSTem:PRECision {{1 ON} {0 OFF}} (see page 1055)	:SYSTem:PRECision? (see page 1055)	{1 0}
:SYSTem:PRECision:LEN Gth <length> (see page 1056)	:SYSTem:PRECision:LEN Gth? (see page 1056)	<length> ::= between 100k and 1M points in NR1 format
:SYSTem:PRESet (see page 1057)	n/a	See :SYSTem:PRESet (see page 1057)
:SYSTem:PROTection:LOCK {{1 ON} {0 OFF}} (see page 1060)	:SYSTem:PROTection:LOCK? (see page 1060)	{1 0}
:SYSTem:SETup <setup_data> (see page 1061)	:SYSTem:SETup? (see page 1061)	<setup_data> ::= data in IEEE 488.2 # format.
:SYSTem:TIME <time> (see page 1063)	:SYSTem:TIME? (see page 1063)	<time> ::= hours,minutes,seconds in NR1 format
:SYSTem:TOUCh {{1 ON} {0 OFF}} (see page 1064)	:SYSTem:TOUCh? (see page 1064)	{1 0}

Table 57 :TIMebase Commands Summary

Command	Query	Options and Query Returns
:TIMebase:MODE <value> (see page 1067)	:TIMebase:MODE? (see page 1067)	<value> ::= {MAIN WINDow XY ROLL}
:TIMebase:POSition <pos> (see page 1068)	:TIMebase:POSition? (see page 1068)	<pos> ::= time from the trigger event to the display reference point in NR3 format
:TIMebase:RANGe <range_value> (see page 1069)	:TIMebase:RANGe? (see page 1069)	<range_value> ::= time for 10 div in seconds in NR3 format
:TIMebase:REFClock {0 OFF} {1 ON} (see page 1070)	:TIMebase:REFClock? (see page 1070)	{0 1}
:TIMebase:REFerence {LEFT CENTER RIGHT} (see page 1071)	:TIMebase:REFerence? (see page 1071)	<return_value> ::= {LEFT CENTER RIGHT}
:TIMebase:SCALe <scale_value> (see page 1072)	:TIMebase:SCALe? (see page 1072)	<scale_value> ::= time/div in seconds in NR3 format
:TIMebase:VERNier {0 OFF} {1 ON} (see page 1073)	:TIMebase:VERNier? (see page 1073)	{0 1}
:TIMebase:WINDow:POSi tion <pos> (see page 1074)	:TIMebase:WINDow:POSi tion? (see page 1074)	<pos> ::= time from the trigger event to the zoomed view reference point in NR3 format
:TIMebase:WINDow:RANG e <range_value> (see page 1075)	:TIMebase:WINDow:RANG e? (see page 1075)	<range value> ::= range value in seconds in NR3 format for the zoomed window
:TIMebase:WINDow:SCAL e <scale_value> (see page 1076)	:TIMebase:WINDow:SCAL e? (see page 1076)	<scale_value> ::= scale value in seconds in NR3 format for the zoomed window

Table 58 General :TRIGger Commands Summary

Command	Query	Options and Query Returns
:TRIGger:FORCe (see page 1081)	n/a	n/a
:TRIGger:HFReject {0 OFF} {1 ON} (see page 1082)	:TRIGger:HFReject? (see page 1082)	{0 1}

4 Commands Quick Reference

Table 58 General :TRIGger Commands Summary (continued)

Command	Query	Options and Query Returns
:TRIGger:HOLDoff <holdoff_time> (see page 1083)	:TRIGger:HOLDoff? (see page 1083)	<holdoff_time> ::= 40 ns to 10 s in NR3 format
:TRIGger:JFree {{0 OFF} {1 ON}} (see page 1084)	:TRIGger:JFree? (see page 1084)	{0 1}
:TRIGger:LEVel:ASUp (see page 1085)	n/a	n/a
:TRIGger:LEVel:HIGH <level>, <source> (see page 1086)	:TRIGger:LEVel:HIGH? <source> (see page 1086)	<level> ::= .75 x full-scale voltage from center screen in NR3 format. <source> ::= CHANnel<n> <n> ::= 1 to (# analog channels) in NR1 format
:TRIGger:LEVel:LOW <level>, <source> (see page 1087)	:TRIGger:LEVel:LOW? <source> (see page 1087)	<level> ::= .75 x full-scale voltage from center screen in NR3 format. <source> ::= CHANnel<n> <n> ::= 1 to (# analog channels) in NR1 format
:TRIGger:MODE <mode> (see page 1088)	:TRIGger:MODE? (see page 1088)	<mode> ::= {EDGE GLITCh PATTErn TV DELay EBURst OR RUNT SHOLd TRANsition SBUS{1 2}} <return_value> ::= {<mode> <none>} <none> ::= query returns "NONE" if the :TIMEbase:MODE is ROLL or XY
:TRIGger:NREJect {{0 OFF} {1 ON}} (see page 1089)	:TRIGger:NREJect? (see page 1089)	{0 1}
:TRIGger:SWEep <sweep> (see page 1090)	:TRIGger:SWEep? (see page 1090)	<sweep> ::= {AUTO NORMAl}

Table 59 :TRIGger:DElay Commands Summary

Command	Query	Options and Query Returns
:TRIGger:DElay:ARM:SL OPe <slope> (see page 1092)	:TRIGger:DElay:ARM:SL OPe? (see page 1092)	<slope> ::= {NEGative POSitive}
:TRIGger:DElay:ARM:SO URce <source> (see page 1093)	:TRIGger:DElay:ARM:SO URce? (see page 1093)	<source> ::= {CHANnel<n> DIGital<d>} <n> ::= 1 to (# analog channels) in NR1 format <d> ::= 0 to (# digital channels - 1) in NR1 format
:TRIGger:DElay:TDElay :TIME <time_value> (see page 1094)	:TRIGger:DElay:TDElay :TIME? (see page 1094)	<time_value> ::= time in seconds in NR3 format
:TRIGger:DElay:TRIGge r:COUNT <count> (see page 1095)	:TRIGger:DElay:TRIGge r:COUNT? (see page 1095)	<count> ::= integer in NR1 format
:TRIGger:DElay:TRIGge r:SLOPe <slope> (see page 1096)	:TRIGger:DElay:TRIGge r:SLOPe? (see page 1096)	<slope> ::= {NEGative POSitive}
:TRIGger:DElay:TRIGge r:SOURce <source> (see page 1097)	:TRIGger:DElay:TRIGge r:SOURce? (see page 1097)	<source> ::= {CHANnel<n> DIGital<d>} <n> ::= 1 to (# analog channels) in NR1 format <d> ::= 0 to (# digital channels - 1) in NR1 format

Table 60 :TRIGger:EBURst Commands Summary

Command	Query	Options and Query Returns
:TRIGger:EBURst:COUNT <count> (see page 1099)	:TRIGger:EBURst:COUNT ? (see page 1099)	<count> ::= integer in NR1 format
:TRIGger:EBURst:IDLE <time_value> (see page 1100)	:TRIGger:EBURst:IDLE? (see page 1100)	<time_value> ::= time in seconds in NR3 format

4 Commands Quick Reference

Table 60 :TRIGger:EBURst Commands Summary (continued)

Command	Query	Options and Query Returns
:TRIGger:EBURst:SLOPe <slope> (see page 1101)	:TRIGger:EBURst:SLOPe ? (see page 1101)	<slope> ::= {NEGAtive POSitive}
:TRIGger:EBURst:SOURc e <source> (see page 1102)	:TRIGger:EBURst:SOURc e? (see page 1102)	<source> ::= {CHANnel<n> DIGital<d>} <n> ::= 1 to (# analog channels) in NR1 format <d> ::= 0 to (# digital channels - 1) in NR1 format

Table 61 :TRIGger[:EDGE] Commands Summary

Command	Query	Options and Query Returns
:TRIGger[:EDGE]:COUPl ing {AC DC LFReject} (see page 1105)	:TRIGger[:EDGE]:COUPl ing? (see page 1105)	{AC DC LFReject}
:TRIGger[:EDGE]:LEVel <level> [,<source>] (see page 1106)	:TRIGger[:EDGE]:LEVel ? [<source>] (see page 1106)	For internal triggers, <level> ::= .75 x full-scale voltage from center screen in NR3 format. For external triggers, <level> ::= ±(external range setting) in NR3 format. For digital channels (MSO models), <level> ::= ±8 V. <source> ::= {CHANnel<n> EXTernal} for DSO models <source> ::= {CHANnel<n> DIGital<d> EXTernal } for MSO models <n> ::= 1 to (# analog channels) in NR1 format <d> ::= 0 to (# digital channels - 1) in NR1 format
:TRIGger[:EDGE]:REJec t {OFF LFReject HFReject} (see page 1107)	:TRIGger[:EDGE]:REJec t? (see page 1107)	{OFF LFReject HFReject}

Table 61 :TRIGger[:EDGE] Commands Summary (continued)

Command	Query	Options and Query Returns
:TRIGger[:EDGE]:SLOPe <polarity> (see page 1108)	:TRIGger[:EDGE]:SLOPe ? (see page 1108)	<polarity> ::= {POSitive NEGative EITHER ALTernate}
:TRIGger[:EDGE]:SOURc e <source> (see page 1109)	:TRIGger[:EDGE]:SOURc e? (see page 1109)	<source> ::= {CHANnel<n> EXTernal LINE WGEN} for the DSO models <source> ::= {CHANnel<n> DIGital<d> EXTernal LINE WGEN} for the MSO models <n> ::= 1 to (# analog channels) in NR1 format <d> ::= 0 to (# digital channels - 1) in NR1 format

Table 62 :TRIGger:GLITCh Commands Summary

Command	Query	Options and Query Returns
:TRIGger:GLITCh:GREAt erthan <greater_than_time>[s uffix] (see page 1112)	:TRIGger:GLITCh:GREAt erthan? (see page 1112)	<greater_than_time> ::= floating-point number in NR3 format [suffix] ::= {s ms us ns ps}
:TRIGger:GLITCh:LESSt han <less_than_time>[suff ix] (see page 1113)	:TRIGger:GLITCh:LESSt han? (see page 1113)	<less_than_time> ::= floating-point number in NR3 format [suffix] ::= {s ms us ns ps}
:TRIGger:GLITCh:LEVEl <level> [<source>] (see page 1114)	:TRIGger:GLITCh:LEVEl ? (see page 1114)	For internal triggers, <level> ::= .75 x full-scale voltage from center screen in NR3 format. For external triggers (DSO models), <level> ::= ±(external range setting) in NR3 format. For digital channels (MSO models), <level> ::= ±8 V. <source> ::= {CHANnel<n> EXTernal} for DSO models <source> ::= {CHANnel<n> DIGital<d>} for MSO models <n> ::= 1 to (# analog channels) in NR1 format <d> ::= 0 to (# digital channels - 1) in NR1 format

4 Commands Quick Reference

Table 62 :TRIGger:GLITch Commands Summary (continued)

Command	Query	Options and Query Returns
:TRIGger:GLITch:POLarity <polarity> (see page 1115)	:TRIGger:GLITch:POLarity? (see page 1115)	<polarity> ::= {POSitive NEGative}
:TRIGger:GLITch:QUALifier <qualifier> (see page 1116)	:TRIGger:GLITch:QUALifier? (see page 1116)	<qualifier> ::= {GREaterthan LESSthan RANGE}
:TRIGger:GLITch:RANGE <less_than_time>[suffix], <greater_than_time>[suffix] (see page 1117)	:TRIGger:GLITch:RANGE? (see page 1117)	<less_than_time> ::= 15 ns to 10 seconds in NR3 format <greater_than_time> ::= 10 ns to 9.99 seconds in NR3 format [suffix] ::= {s ms us ns ps}
:TRIGger:GLITch:SOURce <source> (see page 1118)	:TRIGger:GLITch:SOURce? (see page 1118)	<source> ::= {CHANnel<n> DIGital<d>} <n> ::= 1 to (# analog channels) in NR1 format <d> ::= 0 to (# digital channels - 1) in NR1 format

Table 63 :TRIGger:OR Commands Summary

Command	Query	Options and Query Returns
:TRIGger:OR <string> (see page 1120)	:TRIGger:OR? (see page 1120)	<string> ::= "nn...n" where n ::= {R F E X} R = rising edge, F = falling edge, E = either edge, X = don't care. Each character in the string is for an analog or digital channel as shown on the front panel display.

Table 64 :TRIGger:PATtern Commands Summary

Command	Query	Options and Query Returns
:TRIGger:PATtern <string>[,<edge_source>,<edge>] (see page 1122)	:TRIGger:PATtern? (see page 1123)	<string> ::= "nn...n" where n ::= {0 1 X R F} when <base> = ASCII <string> ::= "0xnn...n" where n ::= {0,...,9 A,...,F X \$} when <base> = HEX <edge_source> ::= {CHANnel<n> NONE} for DSO models <edge_source> ::= {CHANnel<n> DIGital<d> NONE} for MSO models <n> ::= 1 to (# analog channels) in NR1 format <d> ::= 0 to (# digital channels - 1) in NR1 format <edge> ::= {POSitive NEGative}
:TRIGger:PATtern:FORM at <base> (see page 1124)	:TRIGger:PATtern:FORM at? (see page 1124)	<base> ::= {ASCII HEX}
:TRIGger:PATtern:GREa terthan <greater_than_time>[suffix] (see page 1125)	:TRIGger:PATtern:GREa terthan? (see page 1125)	<greater_than_time> ::= floating-point number in NR3 format [suffix] ::= {s ms us ns ps}
:TRIGger:PATtern:LESS than <less_than_time>[suffix] (see page 1126)	:TRIGger:PATtern:LESS than? (see page 1126)	<less_than_time> ::= floating-point number in NR3 format [suffix] ::= {s ms us ns ps}
:TRIGger:PATtern:QUAL ifier <qualifier> (see page 1127)	:TRIGger:PATtern:QUAL ifier? (see page 1127)	<qualifier> ::= {ENTERed GREaterthan LESSthan INRange OUTRange TIMEout}
:TRIGger:PATtern:RANG e <less_than_time>[suffix], <greater_than_time>[suffix] (see page 1129)	:TRIGger:PATtern:RANG e? (see page 1129)	<less_than_time> ::= 15 ns to 10 seconds in NR3 format <greater_than_time> ::= 10 ns to 9.99 seconds in NR3 format [suffix] ::= {s ms us ns ps}

Table 65 :TRIGger:RUNT Commands Summary

Command	Query	Options and Query Returns
:TRIGger:RUNT:POLarity <polarity> (see page 1131)	:TRIGger:RUNT:POLarity? (see page 1131)	<polarity> ::= {POSitive NEGative EITHER}
:TRIGger:RUNT:QUALifier <qualifier> (see page 1132)	:TRIGger:RUNT:QUALifier? (see page 1132)	<qualifier> ::= {GREaterthan LESSthan NONE}
:TRIGger:RUNT:SOURce <source> (see page 1133)	:TRIGger:RUNT:SOURce? (see page 1133)	<source> ::= CHANnel<n> <n> ::= 1 to (# analog channels) in NR1 format
:TRIGger:RUNT:TIME <time>[suffix] (see page 1134)	:TRIGger:RUNT:TIME? (see page 1134)	<time> ::= floating-point number in NR3 format [suffix] ::= {s ms us ns ps}

Table 66 :TRIGger:SHOLd Commands Summary

Command	Query	Options and Query Returns
:TRIGger:SHOLd:SLOPe <slope> (see page 1136)	:TRIGger:SHOLd:SLOPe? (see page 1136)	<slope> ::= {NEGative POSitive}
:TRIGger:SHOLd:SOURce :CLOCK <source> (see page 1137)	:TRIGger:SHOLd:SOURce :CLOCK? (see page 1137)	<source> ::= {CHANnel<n> DIGital<d>} <n> ::= 1 to (# analog channels) in NR1 format <d> ::= 0 to (# digital channels - 1) in NR1 format
:TRIGger:SHOLd:SOURce :DATA <source> (see page 1138)	:TRIGger:SHOLd:SOURce :DATA? (see page 1138)	<source> ::= {CHANnel<n> DIGital<d>} <n> ::= 1 to (# analog channels) in NR1 format <d> ::= 0 to (# digital channels - 1) in NR1 format
:TRIGger:SHOLd:TIME:HOLD <time>[suffix] (see page 1139)	:TRIGger:SHOLd:TIME:HOLD? (see page 1139)	<time> ::= floating-point number in NR3 format [suffix] ::= {s ms us ns ps}
:TRIGger:SHOLd:TIME:SETup <time>[suffix] (see page 1140)	:TRIGger:SHOLd:TIME:SETup? (see page 1140)	<time> ::= floating-point number in NR3 format [suffix] ::= {s ms us ns ps}

Table 67 :TRIGger:TRANSition Commands Summary

Command	Query	Options and Query Returns
:TRIGger:TRANSition:Q UALifier <qualifier> (see page 1142)	:TRIGger:TRANSition:Q UALifier? (see page 1142)	<qualifier> ::= {GREATERthan LESSthan}
:TRIGger:TRANSition:S LOPe <slope> (see page 1143)	:TRIGger:TRANSition:S LOPe? (see page 1143)	<slope> ::= {NEGative POSitive}
:TRIGger:TRANSition:S OURce <source> (see page 1144)	:TRIGger:TRANSition:S OURce? (see page 1144)	<source> ::= CHANNEL<n> <n> ::= 1 to (# analog channels) in NR1 format
:TRIGger:TRANSition:T IME <time>[suffix] (see page 1145)	:TRIGger:TRANSition:T IME? (see page 1145)	<time> ::= floating-point number in NR3 format [suffix] ::= {s ms us ns ps}

Table 68 :TRIGger:TV Commands Summary

Command	Query	Options and Query Returns
:TRIGger:TV:LINE <line number> (see page 1147)	:TRIGger:TV:LINE? (see page 1147)	<line number> ::= integer in NR1 format
:TRIGger:TV:MODE <tv mode> (see page 1148)	:TRIGger:TV:MODE? (see page 1148)	<tv mode> ::= {FIELD1 FIELD2 AFIELDS ALINES LINE LFIELD1 LFIELD2 LALternate}
:TRIGger:TV:POLarity <polarity> (see page 1149)	:TRIGger:TV:POLarity? (see page 1149)	<polarity> ::= {POSitive NEGative}
:TRIGger:TV:SOURce <source> (see page 1150)	:TRIGger:TV:SOURce? (see page 1150)	<source> ::= {CHANNEL<n>} <n> ::= 1 to (# analog channels) in NR1 format
:TRIGger:TV:STANdard <standard> (see page 1151)	:TRIGger:TV:STANdard? (see page 1151)	<standard> ::= {NTSC PAL PALM SECam} <standard> ::= {GENeric {P480L60HZ P480} {P720L60HZ P720} {P1080L24HZ P1080} P1080L25HZ P1080L50HZ P1080L60HZ {I1080L50HZ I1080} I1080L60HZ} with extended video triggering license
:TRIGger:TV:UDTV:ENUM ber <count> (see page 1152)	:TRIGger:TV:UDTV:ENUM ber? (see page 1152)	<count> ::= edge number in NR1 format

4 Commands Quick Reference

Table 68 :TRIGger:TV Commands Summary (continued)

Command	Query	Options and Query Returns
:TRIGger:TV:UDTV:HSYN c {{0 OFF} {1 ON}} (see page 1153)	:TRIGger:TV:UDTV:HSYN c? (see page 1153)	{0 1}
:TRIGger:TV:UDTV:HTIM e <time> (see page 1154)	:TRIGger:TV:UDTV:HTIM e? (see page 1154)	<time> ::= seconds in NR3 format
:TRIGger:TV:UDTV:PGTH an <min_time> (see page 1155)	:TRIGger:TV:UDTV:PGTH an? (see page 1155)	<min_time> ::= seconds in NR3 format

Table 69 :TRIGger:ZONE Commands Summary

Command	Query	Options and Query Returns
:TRIGger:ZONE:SOURce <source> (see page 1157)	:TRIGger:ZONE:SOURce? (see page 1157)	<source> ::= {CHANnel<n>} <n> ::= 1 to (# analog channels) in NR1 format
:TRIGger:ZONE:STATe {{0 OFF} {1 ON}} (see page 1158)	:TRIGger:ZONE:STATe? (see page 1158)	{0 1}
:TRIGger:ZONE<n>:MODE <mode> (see page 1159)	:TRIGger:ZONE<n>:MODE ? (see page 1159)	<mode> ::= {INTersect NOTintersect} <n> ::= 1-2 in NR1 format
:TRIGger:ZONE<n>:PLAC ement <width>, <height>, <x_center>, <y_center> (see page 1160)	:TRIGger:ZONE<n>:PLAC ement? (see page 1160)	<width> ::= width of zone in seconds <height> ::= height of zone in volts <x_center> ::= center of zone in seconds <y_center> ::= center of zone in volts <n> ::= 1-2 in NR1 format
n/a	:TRIGger:ZONE<n>:VALi dity? (see page 1161)	<value> ::= {VALid INValid OSCReen} <n> ::= 1-2 in NR1 format
:TRIGger:ZONE<n>:STAT e {{0 OFF} {1 ON}} (see page 1162)	:TRIGger:ZONE<n>:STAT e? (see page 1162)	{0 1} <n> ::= 1-2 in NR1 format

Table 70 :WAVeform Commands Summary

Command	Query	Options and Query Returns
:WAVeform:BYTeorder <value> (see page 1171)	:WAVeform:BYTeorder? (see page 1171)	<value> ::= {LSBFirst MSBFirst}
n/a	:WAVeform:COUNT? (see page 1172)	<count> ::= an integer from 1 to 65536 in NR1 format
n/a	:WAVeform:DATA? (see page 1173)	<binary block length bytes>, <binary data> For example, to transmit 1000 bytes of data, the syntax would be: #800001000<1000 bytes of data><NL> 8 is the number of digits that follow 00001000 is the number of bytes to be transmitted <1000 bytes of data> is the actual data
:WAVeform:FORMat <value> (see page 1175)	:WAVeform:FORMat? (see page 1175)	<value> ::= {WORD BYTE ASCII}
:WAVeform:POINTs <# points> (see page 1176)	:WAVeform:POINTs? (see page 1176)	<# points> ::= {100 250 500 1000 <points_mode>} if waveform points mode is NORMal <# points> ::= {100 250 500 1000 2000 ... 8000000 in 1-2-5 sequence <points_mode>} if waveform points mode is MAXimum or RAW <points_mode> ::= {NORMal MAXimum RAW}
:WAVeform:POINTs:MODE <points_mode> (see page 1178)	:WAVeform:POINTs:MODE ? (see page 1179)	<points_mode> ::= {NORMal MAXimum RAW}

Table 70 :WAVEform Commands Summary (continued)

Command	Query	Options and Query Returns
n/a	:WAVEform:PREAmble? (see page 1180)	<p><preamble_block> ::= <format NR1>, <type NR1>,<points NR1>,<count NR1>, <xincrement NR3>, <xorigin NR3>, <xreference NR1>,<yincrement NR3>, <yorigin NR3>, <yreference NR1></p> <p><format> ::= an integer in NR1 format:</p> <ul style="list-style-type: none"> • 0 for BYTE format • 1 for WORD format • 2 for ASCii format <p><type> ::= an integer in NR1 format:</p> <ul style="list-style-type: none"> • 0 for NORMAl type • 1 for PEAK detect type • 3 for AVERAge type • 4 for HRESolution type <p><count> ::= Average count, or 1 if PEAK detect type or NORMAl; an integer in NR1 format</p>
n/a	:WAVEform:SEGmented:COUNT? (see page 1183)	<count> ::= an integer from 2 to 1000 in NR1 format (with Option SGM)
n/a	:WAVEform:SEGmented:TAG? (see page 1184)	<time_tag> ::= in NR3 format (with Option SGM)
:WAVEform:SOURce <source> (see page 1185)	:WAVEform:SOURce? (see page 1185)	<p><source> ::= {CHANnel<n> FUNCTION<m> MATH<m> SBUS} for DSO models</p> <p><source> ::= {CHANnel<n> POD{1 2} BUS{1 2} FUNCTION<m> MATH<m> SBUS} for MSO models</p> <p><n> ::= 1 to (# analog channels) in NR1 format</p> <p><m> ::= 1-4 in NR1 format</p>
:WAVEform:SOURce:SUBSource <subsource> (see page 1189)	:WAVEform:SOURce:SUBSource? (see page 1189)	<subsource> ::= {{SUB0 RX MOSI} {SUB1 TX MISO}}
n/a	:WAVEform:TYPE? (see page 1190)	<return_mode> ::= {NORM PEAK AVER HRES}
:WAVEform:UNSigned {{0 OFF} {1 ON}} (see page 1191)	:WAVEform:UNSigned? (see page 1191)	{0 1}

Table 70 :WAVeform Commands Summary (continued)

Command	Query	Options and Query Returns
:WAVeform:VIEW <view> (see page 1192)	:WAVeform:VIEW? (see page 1192)	<view> ::= {MAIN}
n/a	:WAVeform:XINCrement? (see page 1193)	<return_value> ::= x-increment in the current preamble in NR3 format
n/a	:WAVeform:XORigin? (see page 1194)	<return_value> ::= x-origin value in the current preamble in NR3 format
n/a	:WAVeform:XREFerence? (see page 1195)	<return_value> ::= 0 (x-reference value in the current preamble in NR1 format)
n/a	:WAVeform:YINCrement? (see page 1196)	<return_value> ::= y-increment value in the current preamble in NR3 format
n/a	:WAVeform:YORigin? (see page 1197)	<return_value> ::= y-origin in the current preamble in NR3 format
n/a	:WAVeform:YREFerence? (see page 1198)	<return_value> ::= y-reference value in the current preamble in NR1 format

Table 71 :WGEN<w> Commands Summary

Command	Query	Options and Query Returns
:WGEN<w>:ARBitrary:BYTeorder <order> (see page 1203)	:WGEN<w>:ARBitrary:BYTeorder? (see page 1203)	<order> ::= {MSBFirst LSBFirst} <w> ::= 1 or 2 in NR1 format
:WGEN<w>:ARBitrary:DATA {<binary> <value>, <value> ...} (see page 1204)	n/a	<binary> ::= floating point values between -1.0 to +1.0 in IEEE 488.2 binary block format <value> ::= floating point values between -1.0 to +1.0 in comma-separated format <w> ::= 1 or 2 in NR1 format
n/a	:WGEN<w>:ARBitrary:DATA:ATTRibute:POINTs? (see page 1205)	<points> ::= number of points in NR1 format <w> ::= 1 or 2 in NR1 format
:WGEN<w>:ARBitrary:DATA:CLEAr (see page 1206)	n/a	<w> ::= 1 or 2 in NR1 format

Table 71 :WGEN<w> Commands Summary (continued)

Command	Query	Options and Query Returns
:WGEN<w>:ARbitrary:DATA:DAC {<binary> <value>, <value> ...} (see page 1207)	n/a	<binary> ::= decimal 16-bit integer values between -512 to +511 in IEEE 488.2 binary block format <value> ::= decimal integer values between -512 to +511 in comma-separated NR1 format <w> ::= 1 or 2 in NR1 format
:WGEN<w>:ARbitrary:INTerpolate {{0 OFF} {1 ON}} (see page 1208)	:WGEN<w>:ARbitrary:INTerpolate? (see page 1208)	{0 1} <w> ::= 1 or 2 in NR1 format
:WGEN<w>:ARbitrary:STORe <source> (see page 1209)	n/a	<source> ::= {CHANnel<n> WMEMory<r> FUNction<m> MATH<m>} <n> ::= 1 to (# analog channels) in NR1 format <r> ::= 1 to (# ref waveforms) in NR1 format <m> ::= 1-4 in NR1 format <w> ::= 1 or 2 in NR1 format
:WGEN<w>:FREQuency <frequency> (see page 1210)	:WGEN<w>:FREQuency? (see page 1210)	<frequency> ::= frequency in Hz in NR3 format <w> ::= 1 or 2 in NR1 format
:WGEN<w>:FUNction <signal> (see page 1211)	:WGEN<w>:FUNction? (see page 1213)	<signal> ::= {SINusoid SQUare RAMP PULSe NOISe DC SINC EXPRise EXPFall CARDiac GAUSSian ARBitary} <w> ::= 1 or 2 in NR1 format
:WGEN<w>:FUNction:PULSe:WIDTh <width> (see page 1214)	:WGEN<w>:FUNction:PULSe:WIDTh? (see page 1214)	<width> ::= pulse width in seconds in NR3 format <w> ::= 1 or 2 in NR1 format
:WGEN<w>:FUNction:RAM P:SYMMetry <percent> (see page 1215)	:WGEN<w>:FUNction:RAM P:SYMMetry? (see page 1215)	<percent> ::= symmetry percentage from 0% to 100% in NR1 format <w> ::= 1 or 2 in NR1 format
:WGEN<w>:FUNction:SQUare:DCYCLE <percent> (see page 1216)	:WGEN<w>:FUNction:SQUare:DCYCLE? (see page 1216)	<percent> ::= duty cycle percentage from 20% to 80% in NR1 format <w> ::= 1 or 2 in NR1 format

Table 71 :WGEN<w> Commands Summary (continued)

Command	Query	Options and Query Returns
:WGEN<w>:MODulation:AM:DEPth <percent> (see page 1217)	:WGEN<w>:MODulation:AM:DEPth? (see page 1217)	<percent> ::= AM depth percentage from 0% to 100% in NR1 format <w> ::= 1 in NR1 format
:WGEN<w>:MODulation:AM:FREQuency <frequency> (see page 1218)	:WGEN<w>:MODulation:AM:FREQuency? (see page 1218)	<frequency> ::= modulating waveform frequency in Hz in NR3 format <w> ::= 1 in NR1 format
:WGEN<w>:MODulation:FM:DEVIation <frequency> (see page 1219)	:WGEN<w>:MODulation:FM:DEVIation? (see page 1219)	<frequency> ::= frequency deviation in Hz in NR3 format <w> ::= 1 in NR1 format
:WGEN<w>:MODulation:FM:FREQuency <frequency> (see page 1220)	:WGEN<w>:MODulation:FM:FREQuency? (see page 1220)	<frequency> ::= modulating waveform frequency in Hz in NR3 format <w> ::= 1 in NR1 format
:WGEN<w>:MODulation:FSKey:FREQuency <percent> (see page 1221)	:WGEN<w>:MODulation:FSKey:FREQuency? (see page 1221)	<frequency> ::= hop frequency in Hz in NR3 format <w> ::= 1 in NR1 format
:WGEN<w>:MODulation:FSKey:RATE <rate> (see page 1222)	:WGEN<w>:MODulation:FSKey:RATE? (see page 1222)	<rate> ::= FSK modulation rate in Hz in NR3 format <w> ::= 1 in NR1 format
:WGEN<w>:MODulation:FUNction <shape> (see page 1223)	:WGEN<w>:MODulation:FUNction? (see page 1223)	<shape> ::= {SINusoid SQUare RAMP} <w> ::= 1 in NR1 format
:WGEN<w>:MODulation:FUNction:RAMP:SYMMetry <percent> (see page 1224)	:WGEN<w>:MODulation:FUNction:RAMP:SYMMetry? (see page 1224)	<percent> ::= symmetry percentage from 0% to 100% in NR1 format <w> ::= 1 in NR1 format
:WGEN<w>:MODulation:NOISe <percent> (see page 1225)	:WGEN<w>:MODulation:NOISe? (see page 1225)	<percent> ::= 0 to 100 <w> ::= 1 or 2 in NR1 format
:WGEN<w>:MODulation:STATe {{0 OFF} {1 ON}} (see page 1226)	:WGEN<w>:MODulation:STATe? (see page 1226)	{0 1} <w> ::= 1 in NR1 format
:WGEN<w>:MODulation:TYPe <type> (see page 1227)	:WGEN<w>:MODulation:TYPe? (see page 1227)	<type> ::= {AM FM FSK} <w> ::= 1 in NR1 format

4 Commands Quick Reference

Table 71 :WGEN<w> Commands Summary (continued)

Command	Query	Options and Query Returns
:WGEN<w>:OUTPut {{0 OFF} {1 ON}} (see page 1229)	:WGEN<w>:OUTPut? (see page 1229)	{0 1} <w> ::= 1 or 2 in NR1 format
:WGEN<w>:OUTPut:LOAD <impedance> (see page 1230)	:WGEN<w>:OUTPut:LOAD? (see page 1230)	<impedance> ::= {ONEMeg FIFTy} <w> ::= 1 or 2 in NR1 format
:WGEN<w>:OUTPut:POLarity <polarity> (see page 1231)	:WGEN<w>:OUTPut:POLarity? (see page 1231)	<polarity> ::= {NORMAL INVerted} <w> ::= 1 or 2 in NR1 format
:WGEN<w>:PERiod <period> (see page 1232)	:WGEN<w>:PERiod? (see page 1232)	<period> ::= period in seconds in NR3 format <w> ::= 1 or 2 in NR1 format
:WGEN<w>:RST (see page 1233)	n/a	<w> ::= 1 or 2 in NR1 format
:WGEN<w>:TRACk {{0 OFF} {1 ON}} (see page 1234)	:WGEN<w>:TRACk? (see page 1234)	{0 1} <w> ::= 1 or 2 in NR1 format
:WGEN<w>:TRACk:AMPLit ude {{0 OFF} {1 ON}} (see page 1235)	:WGEN<w>:TRACk:AMPLit ude? (see page 1235)	{0 1} <w> ::= 1 or 2 in NR1 format
:WGEN<w>:TRACk:CSIGNal (see page 1236)	n/a	<w> ::= 1 or 2 in NR1 format
:WGEN<w>:TRACk:FREQue ncy {{0 OFF} {1 ON}} (see page 1237)	:WGEN<w>:TRACk:FREQue ncy? (see page 1237)	{0 1} <w> ::= 1 or 2 in NR1 format
:WGEN<w>:VOLTag e <amplitude> (see page 1238)	:WGEN<w>:VOLTag e? (see page 1238)	<amplitude> ::= amplitude in volts in NR3 format <w> ::= 1 or 2 in NR1 format
:WGEN<w>:VOLTag e:HIGH <high> (see page 1239)	:WGEN<w>:VOLTag e:HIGH ? (see page 1239)	<high> ::= high-level voltage in volts, in NR3 format <w> ::= 1 or 2 in NR1 format
:WGEN<w>:VOLTag e:LOW <low> (see page 1240)	:WGEN<w>:VOLTag e:LOW? (see page 1240)	<low> ::= low-level voltage in volts, in NR3 format <w> ::= 1 or 2 in NR1 format
:WGEN<w>:VOLTag e:OFFS et <offset> (see page 1241)	:WGEN<w>:VOLTag e:OFFS et? (see page 1241)	<offset> ::= offset in volts in NR3 format <w> ::= 1 or 2 in NR1 format

Table 72 :WMEemory<r> Commands Summary

Command	Query	Options and Query Returns
:WMEemory<r>:CLEar (see page 1245)	n/a	<r> ::= 1 to (# ref waveforms) in NR1 format
:WMEemory<r>:DISPlay {{0 OFF} {1 ON}} (see page 1246)	:WMEemory<r>:DISPlay? (see page 1246)	<r> ::= 1 to (# ref waveforms) in NR1 format {0 1}
:WMEemory<r>:LABel <string> (see page 1247)	:WMEemory<r>:LABel? (see page 1247)	<r> ::= 1 to (# ref waveforms) in NR1 format <string> ::= any series of 10 or less ASCII characters enclosed in quotation marks
:WMEemory<r>:SAVE <source> (see page 1248)	n/a	<r> ::= 1 to (# ref waveforms) in NR1 format <source> ::= {CHANnel<n> FUNction<m> MATH<m>} <n> ::= 1 to (# analog channels) in NR1 format <m> ::= 1-4 in NR1 format NOTE: Only ADD or SUBtract math operations can be saved as reference waveforms.
:WMEemory<r>:SKEW <skew> (see page 1249)	:WMEemory<r>:SKEW? (see page 1249)	<r> ::= 1 to (# ref waveforms) in NR1 format <skew> ::= time in seconds in NR3 format
:WMEemory<r>:YOFFset <offset>[suffix] (see page 1250)	:WMEemory<r>:YOFFset? (see page 1250)	<r> ::= 1 to (# ref waveforms) in NR1 format <offset> ::= vertical offset value in NR3 format [suffix] ::= {V mV}
:WMEemory<r>:YRANge <range>[suffix] (see page 1251)	:WMEemory<r>:YRANge? (see page 1251)	<r> ::= 1 to (# ref waveforms) in NR1 format <range> ::= vertical full-scale range value in NR3 format [suffix] ::= {V mV}
:WMEemory<r>:YSCale <scale>[suffix] (see page 1252)	:WMEemory<r>:YSCale? (see page 1252)	<r> ::= 1 to (# ref waveforms) in NR1 format <scale> ::= vertical units per division value in NR3 format [suffix] ::= {V mV}

Syntax Elements

- "Number Format" on page 166
- "<NL> (Line Terminator)" on page 166
- "[] (Optional Syntax Terms)" on page 166
- "{ } (Braces)" on page 166
- "::<= (Defined As)" on page 166
- "< > (Angle Brackets)" on page 167
- "... (Ellipsis)" on page 167
- "n,...,p (Value Ranges)" on page 167
- "d (Digits)" on page 167
- "Quoted ASCII String" on page 167
- "Definite-Length Block Response Data" on page 167

Number Format

NR1 specifies integer data.

NR3 specifies exponential data in floating point format (for example, -1.0E-3).

<NL> (Line Terminator)

<NL> = new line or linefeed (ASCII decimal 10).

The line terminator, or a leading colon, will send the parser to the "root" of the command tree.

[] (Optional Syntax Terms)

Items enclosed in square brackets, [], are optional.

{ } (Braces)

When several items are enclosed by braces, { }, only one of these elements may be selected. Vertical line (|) indicates "or". For example, {ON | OFF} indicates that only ON or OFF may be selected, not both.

::= (Defined As)

::= means "defined as".

For example, <A> ::= indicates that <A> can be replaced by in any statement containing <A>.

< > (Angle Brackets)

< > Angle brackets enclose words or characters that symbolize a program code parameter or an interface command.

... (Ellipsis)

... An ellipsis (trailing dots) indicates that the preceding element may be repeated one or more times.

n,...,p (Value Ranges)

n,...,p ::= all integers between n and p inclusive.

d (Digits)

d ::= A single ASCII numeric character 0 - 9.

Quoted ASCII String

A quoted ASCII string is a string delimited by either double quotes (") or single quotes ('). Some command parameters require a quoted ASCII string. For example, when using the Agilent VISA COM library in Visual Basic, the command:

```
myScope.WriteString ":CHANNEL1:LABEL 'One'"
```

has a quoted ASCII string of:

```
'One'
```

In order to read quoted ASCII strings from query return values, some programming languages require special handling or syntax.

Definite-Length Block Response Data

Definite-length block response data allows any type of device-dependent data to be transmitted over the system interface as a series of 8-bit binary data bytes. This is particularly useful for sending large quantities of data or 8-bit extended ASCII codes. This syntax is a pound sign (#) followed by a non-zero digit representing the number of digits in the decimal integer. After the non-zero digit is the decimal integer that states the number of 8-bit data bytes being sent. This is followed by the actual data.

For example, for transmitting 1000 bytes of data, the syntax would be

4 Commands Quick Reference

#800001000<1000 bytes of data> <NL>

8 is the number of digits that follow

00001000 is the number of bytes to be transmitted

<1000 bytes of data> is the actual data



5 Common (*) Commands

Commands defined by IEEE 488.2 standard that are common to all instruments. See "Introduction to Common (*) Commands" on page 172.

Table 73 Common (*) Commands Summary

Command	Query	Options and Query Returns
*CLS (see page 173)	n/a	n/a
*ESE <mask> (see page 174)	*ESE? (see page 174)	<mask> ::= 0 to 255; an integer in NR1 format: Bit Weight Name Enables ----- 7 128 PON Power On 6 64 URQ User Request 5 32 CME Command Error 4 16 EXE Execution Error 3 8 DDE Dev. Dependent Error 2 4 QYE Query Error 1 2 RQL Request Control 0 1 OPC Operation Complete
n/a	*ESR? (see page 176)	<status> ::= 0 to 255; an integer in NR1 format
n/a	*IDN? (see page 176)	AGILENT TECHNOLOGIES,<model>,<serial number>,X.XX.XX <model> ::= the model number of the instrument <serial number> ::= the serial number of the instrument <X.XX.XX> ::= the software revision of the instrument
n/a	*LRN? (see page 179)	<learn_string> ::= current instrument setup as a block of data in IEEE 488.2 # format
*OPC (see page 180)	*OPC? (see page 180)	ASCII "1" is placed in the output queue when all pending device operations have completed.



Table 73 Common (*) Commands Summary (continued)

Command	Query	Options and Query Returns
n/a	*OPT? (see page 181)	<pre> <return_value> ::= 0,0,<license info> <license info> ::= <All field>, <reserved>, <MSO>, <Xilinx FPGA Probe>, <Memory>, <Low Speed Serial>, <Automotive Serial>, <reserved>, <FlexRay Serial>, <Power Measurements>, <RS-232/UART Serial>, <reserved>, <Mask Test>, <reserved>, <Bandwidth>, <reserved>, <reserved>, <reserved>, <I2S Serial>, <reserved>, <Educator's Kit>, <Waveform Generator>, <MIL-1553/ARINC 429 Serial>, <Extended Video>, <reserved>, <reserved>, <reserved>, <reserved>, <Digital Voltmeter>, <reserved>, <reserved>, <reserved>, <USB 2.0 Low/Full Speed>, <USB 2.0 High Speed> <All field> ::= {0 All} <reserved> ::= 0 <MSO> ::= {0 MSO} <Xilinx FPGA Probe> ::= {0 FPGAX} <Memory> ::= {0 MEMUP} <Low Speed Serial> ::= {0 EMBD} <Automotive Serial> ::= {0 AUTO} <FlexRay Serial> ::= {0 FLEX} <Power Measurements> ::= {0 PWR} <RS-232/UART Serial> ::= {0 COMP} <Mask Test> ::= {0 MASK} <Bandwidth> ::= {0 BW20 BW50} <I2S Serial> ::= {0 AUDIO} <Educator's Kit> ::= {0 EDK} <Waveform Generator> ::= {0 WAVEGEN} <MIL-1553/ARINC 429 Serial> ::= {0 AERO} <Extended Video> ::= {0 VID} <Digital Voltmeter> ::= {0 DVM} <USB 2.0 Low/Full Speed> ::= {0 USF} <USB 2.0 High Speed> ::= {0 U2H} </pre>

Table 73 Common (*) Commands Summary (continued)

Command	Query	Options and Query Returns
*RCL <value> (see page 183)	n/a	<value> ::= {0 1 4 5 6 7 8 9}
*RST (see page 184)	n/a	See *RST (Reset) (see page 184)
*SAV <value> (see page 187)	n/a	<value> ::= {0 1 4 5 6 7 8 9}
*SRE <mask> (see page 188)	*SRE? (see page 189)	<p><mask> ::= sum of all bits that are set, 0 to 255; an integer in NR1 format. <mask> ::= following values:</p> <pre> Bit Weight Name Enables ----- 7 128 OPER Operation Status Reg 6 64 ---- (Not used.) 5 32 ESB Event Status Bit 4 16 MAV Message Available 3 8 ---- (Not used.) 2 4 MSG Message 1 2 USR User 0 1 TRG Trigger </pre>
n/a	*STB? (see page 190)	<p><value> ::= 0 to 255; an integer in NR1 format, as shown in the following:</p> <pre> Bit Weight Name "1" Indicates ----- 7 128 OPER Operation status condition occurred. 6 64 RQS/ Instrument is MSS requesting service. 5 32 ESB Enabled event status condition occurred. 4 16 MAV Message available. 3 8 ---- (Not used.) 2 4 MSG Message displayed. 1 2 USR User event condition occurred. 0 1 TRG A trigger occurred. </pre>
*TRG (see page 192)	n/a	n/a
n/a	*TST? (see page 193)	<result> ::= 0 or non-zero value; an integer in NR1 format
*WAI (see page 194)	n/a	n/a

5 Common (*) Commands

Introduction to Common (*) Commands

The common commands are defined by the IEEE 488.2 standard. They are implemented by all instruments that comply with the IEEE 488.2 standard. They provide some of the basic instrument functions, such as instrument identification and reset, reading the instrument setup, and determining how status is read and cleared.

Common commands can be received and processed by the instrument whether they are sent over the interface as separate program messages or within other program messages. If an instrument subsystem has been selected and a common command is received by the instrument, the instrument remains in the selected subsystem. For example, if the program message `":ACQUIRE:TYPE AVERAGE; *CLS; COUNT 256"` is received by the instrument, the instrument sets the acquire type, then clears the status information and sets the average count.

In contrast, if a root level command or some other subsystem command is within the program message, you must re-enter the original subsystem after the command. For example, the program message `":ACQUIRE:TYPE AVERAGE; :AUTOSCALE; :ACQUIRE:COUNT 256"` sets the acquire type, completes the autoscale, then sets the acquire count. In this example, `:ACQUIRE` must be sent again after the `:AUTOSCALE` command in order to re-enter the `ACQUIRE` subsystem and set the count.

NOTE

Each of the status registers has an enable (mask) register. By setting the bits in the enable register, you can select the status information you want to use.

*CLS (Clear Status)

C (see [page 1352](#))

Command Syntax

*CLS

The *CLS common command clears the status data structures, the device-defined error queue, and the Request-for-OPC flag.

NOTE

If the *CLS command immediately follows a program message terminator, the output queue and the MAV (message available) bit are cleared.

- See Also**
- ["Introduction to Common \(*\) Commands"](#) on page 172
 - ["*STB \(Read Status Byte\)"](#) on page 190
 - ["*ESE \(Standard Event Status Enable\)"](#) on page 174
 - ["*ESR \(Standard Event Status Register\)"](#) on page 176
 - ["*SRE \(Service Request Enable\)"](#) on page 188
 - [":SYSTem:ERRor"](#) on page 1053

*ESE (Standard Event Status Enable)

C (see page 1352)

Command Syntax *ESE <mask_argument>

<mask_argument> ::= integer from 0 to 255

The *ESE common command sets the bits in the Standard Event Status Enable Register. The Standard Event Status Enable Register contains a mask value for the bits to be enabled in the Standard Event Status Register. A "1" in the Standard Event Status Enable Register enables the corresponding bit in the Standard Event Status Register. A zero disables the bit.

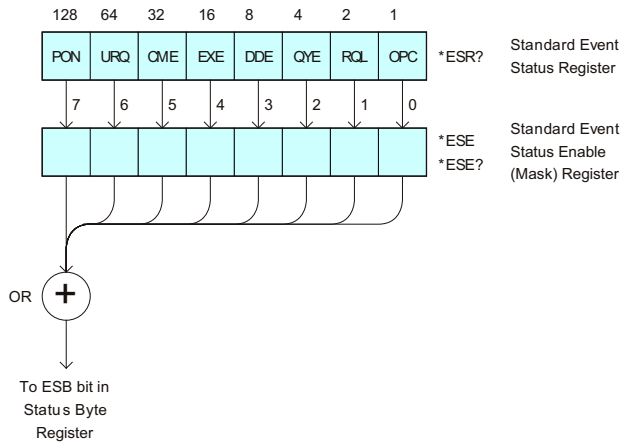

Table 74 Standard Event Status Enable (ESE)

Bit	Name	Description	When Set (1 = High = True), Enables:
7	PON	Power On	Event when an OFF to ON transition occurs.
6	URQ	User Request	Event when a front-panel key is pressed.
5	CME	Command Error	Event when a command error is detected.
4	EXE	Execution Error	Event when an execution error is detected.
3	DDE	Device Dependent Error	Event when a device-dependent error is detected.
2	QYE	Query Error	Event when a query error is detected.
1	RQL	Request Control	Event when the device is requesting control. (Not used.)
0	OPC	Operation Complete	Event when an operation is complete.

Query Syntax *ESE?

The *ESE? query returns the current contents of the Standard Event Status Enable Register.

Return Format <mask_argument><NL>

<mask_argument> ::= 0,...,255; an integer in NR1 format.

- See Also**
- ["Introduction to Common \(*\) Commands"](#) on page 172
 - ["*ESR \(Standard Event Status Register\)"](#) on page 176
 - ["*OPC \(Operation Complete\)"](#) on page 180
 - ["*CLS \(Clear Status\)"](#) on page 173

*ESR (Standard Event Status Register)

C (see page 1352)

Query Syntax *ESR?

The *ESR? query returns the contents of the Standard Event Status Register. When you read the Event Status Register, the value returned is the total bit weights of all of the bits that are high at the time you read the byte. Reading the register clears the Event Status Register.

The following table shows bit weight, name, and condition for each bit.

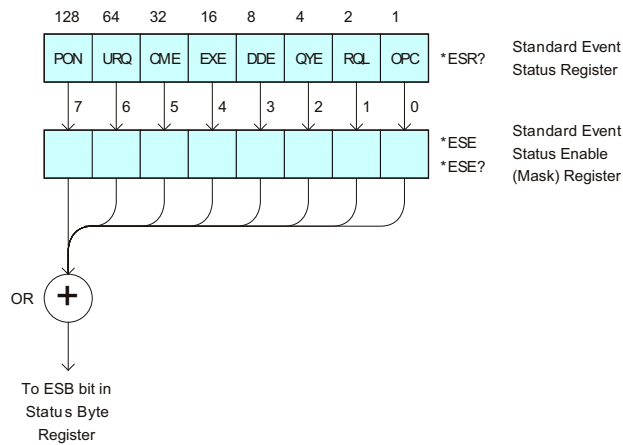

Table 75 Standard Event Status Register (ESR)

Bit	Name	Description	When Set (1 = High = True), Indicates:
7	PON	Power On	An OFF to ON transition has occurred.
6	URQ	User Request	A front-panel key has been pressed.
5	CME	Command Error	A command error has been detected.
4	EXE	Execution Error	An execution error has been detected.
3	DDE	Device Dependent Error	A device-dependent error has been detected.
2	QYE	Query Error	A query error has been detected.
1	RQL	Request Control	The device is requesting control. (Not used.)
0	OPC	Operation Complete	Operation is complete.

Return Format <status><NL>

<status> ::= 0,..,255; an integer in NR1 format.

NOTE

Reading the Standard Event Status Register clears it. High or 1 indicates the bit is true.

- See Also**
- "Introduction to Common (*) Commands" on page 172
 - "*ESE (Standard Event Status Enable)" on page 174
 - "*OPC (Operation Complete)" on page 180
 - "*CLS (Clear Status)" on page 173
 - ":SYSTem:ERRor" on page 1053

*IDN (Identification Number)

C (see [page 1352](#))

Query Syntax *IDN?

The *IDN? query identifies the instrument type and software version.

Return Format AGILENT TECHNOLOGIES,<model>,<serial number>,X.XX.XX <NL>

<model> ::= the model number of the instrument

<serial number> ::= the serial number of the instrument

X.XX.XX ::= the software revision of the instrument

- See Also**
- ["Introduction to Common \(*\) Commands"](#) on page 172
 - ["*OPT \(Option Identification\)"](#) on page 181

*LRN (Learn Device Setup)

C (see [page 1352](#))

Query Syntax

*LRN?

The *LRN? query result contains the current state of the instrument. This query is similar to the :SYSTem:SETup? (see [page 1061](#)) query, except that it contains ":SYST:SET " before the binary block data. The query result is a valid command that can be used to restore instrument settings at a later time.

Return Format

<learn_string><NL>

<learn_string> ::= :SYST:SET <setup_data>

<setup_data> ::= binary block data in IEEE 488.2 # format

<learn string> specifies the current instrument setup. The block size is subject to change with different firmware revisions.

NOTE

The *LRN? query return format has changed from previous Agilent oscilloscopes to match the IEEE 488.2 specification which says that the query result must contain ":SYST:SET " before the binary block data.

See Also

- "[Introduction to Common \(*\) Commands](#)" on page 172
- "[*RCL \(Recall\)](#)" on page 183
- "[*SAV \(Save\)](#)" on page 187
- "[:SYSTem:SETup](#)" on page 1061

*OPC (Operation Complete)

C (see [page 1352](#))

Command Syntax *OPC

The *OPC command sets the operation complete bit in the Standard Event Status Register when all pending device operations have finished.

Query Syntax *OPC?

The *OPC? query places an ASCII "1" in the output queue when all pending device operations have completed. The interface hangs until this query returns.

Return Format <complete><NL>

<complete> ::= 1

- See Also**
- ["Introduction to Common \(*\) Commands"](#) on page 172
 - ["*ESE \(Standard Event Status Enable\)"](#) on page 174
 - ["*ESR \(Standard Event Status Register\)"](#) on page 176
 - ["*CLS \(Clear Status\)"](#) on page 173

***OPT (Option Identification)**

C (see [page 1352](#))

Query Syntax *OPT?

The *OPT? query reports the options installed in the instrument. This query returns a string that identifies the module and its software revision level.

Return Format 0,0,<license info>

```
<license info> ::= <All field>, <reserved>, <MSO>, <Xilinx FPGA Probe>,
<Memory>, <Low Speed Serial>, <Automotive Serial>, <reserved>,
<FlexRay Serial>, <Power Measurements>, <RS-232/UART Serial>,
<reserved>, <Mask Test>, <reserved>, <Bandwidth>, <reserved>,
<reserved>, <reserved>, <I2S Serial>, <reserved>, <Educator's Kit>,
<Waveform Generator>, <MIL-1553/ARINC 429 Serial>, <Extended Video>,
<reserved>, <reserved>, <reserved>, <reserved>, <Digital Voltmeter>,
<reserved>, <reserved>, <reserved>,
<USB 2.0 Low/Full Speed>, <USB 2.0 High Speed>, <reserved>,
<Jitter Analysis>
```

```
<All field> ::= {0 | All}
```

```
<reserved> ::= 0
```

```
<MSO> ::= {0 | MSO}
```

```
<Xilinx FPGA Probe> ::= {0 | FPGAX}
```

```
<Memory> ::= {0 | MEMUP}
```

```
<Low Speed Serial> ::= {0 | EMBD}
```

```
<Automotive Serial> ::= {0 | AUTO}
```

```
<FlexRay Serial> ::= {0 | FLEX}
```

```
<Power Measurements> ::= {0 | PWR}
```

```
<RS-232/UART Serial> ::= {0 | COMP}
```

```
<Mask Test> ::= {0 | MASK}
```

```
<Bandwidth> ::= {0 | BW50}
```

```
<I2S Serial> ::= {0 | AUDIO}
```

```
<Educator's Kit> ::= {0 | EDK}
```

```
<Waveform Generator> ::= {0 | WAVEGEN}
```

```
<MIL-1553/ARINC 429 Serial> ::= {0 | AERO}
```

```
<Extended Video> ::= {0 | VID}
```

```
<Digital Voltmeter> ::= {0 | DVMCTR}
```

```
<USB 2.0 Low/Full Speed> ::= {0 | USF}
```

```
<USB 2.0 High Speed> ::= {0 | U2H}
```

5 Common (*) Commands

```
<Jitter Analysis> ::= {0 | JITTER}
```

The <MSO> field indicates whether the unit is a mixed-signal oscilloscope.

The *OPT? query returns the following:

Module	Module Id
No modules attached	0,0,0,0,MSO,0

- See Also**
- "[Introduction to Common \(*\) Commands](#)" on page 172
 - "[*IDN \(Identification Number\)](#)" on page 178

*RCL (Recall)

C (see [page 1352](#))

Command Syntax *RCL <value>

<value> ::= {0 | 1 | 2 | 3 | 4 | 5 | 6 | 7 | 8 | 9}

The *RCL command restores the state of the instrument from the specified save/recall register.

- See Also**
- ["Introduction to Common \(*\) Commands"](#) on page 172
 - ["*SAV \(Save\)"](#) on page 187

***RST (Reset)**

C (see page 1352)

Command Syntax *RST

The *RST command places the instrument in a known state. This is the same as pressing **[Save/Recall] > Default/Erse > Factory Default** on the front panel.

When you perform a factory default setup, there are no user settings that remain unchanged. To perform the equivalent of the front panel's **[Default Setup]** key, where some user settings (like preferences) remain unchanged, use the :SYSTem:PRESet command.

Reset conditions are:

Acquire Menu	
Mode	Normal
Averaging	Off
# Averages	8

Analog Channel Menu	
Channel 1	On
Channel 2	Off
Volts/division	5.00 V
Offset	0.00
Coupling	DC
Probe attenuation	AutoProbe (if AutoProbe is connected), otherwise 1.0:1
Vernier	Off
Invert	Off
BW limit	Off
Impedance	1 M Ohm
Units	Volts
Skew	0

Cursor Menu	
Source	Channel 1

Digital Channel Menu (MSO models only)	
Channel 0 - 15	Off
Labels	Off
Threshold	TTL (1.4 V)

Display Menu	
Persistence	Off
Grid	20%

Quick Meas Menu	
Source	Channel 1

Run Control	
	Scope is running

Time Base Menu	
Main time/division	100 us
Main time base delay	0.00 s
Delay time/division	500 ns
Delay time base delay	0.00 s
Reference	center
Mode	main
Vernier	Off

Trigger Menu	
Type	Edge
Mode	Auto
Coupling	dc
Source	Channel 1
Level	0.0 V
Slope	Positive

5 Common (*) Commands

Trigger Menu	
HF Reject and noise reject	Off
Holdoff	40 ns
External probe attenuation	10:1
External Units	Volts
External Impedance	1 M Ohm (cannot be changed)

- See Also**
- ["Introduction to Common \(*\) Commands"](#) on page 172
 - [":SYSTem:PRESet"](#) on page 1057

Example Code

```
' RESET - This command puts the oscilloscope into a known state.  
' This statement is very important for programs to work as expected.  
' Most of the following initialization commands are initialized by  
' *RST. It is not necessary to reinitialize them unless the default  
' setting is not suitable for your application.  
myScope.WriteString "*RST" ' Reset the oscilloscope to the defaults.
```

See complete example programs at: [Chapter 47](#), "Programming Examples," starting on page 1361

*SAV (Save)

C (see [page 1352](#))

Command Syntax *SAV <value>

<value> ::= {0 | 1 | 2 | 3 | 4 | 5 | 6 | 7 | 8 | 9}

The *SAV command stores the current state of the instrument in a save register. The data parameter specifies the register where the data will be saved.

- See Also**
- ["Introduction to Common \(*\) Commands"](#) on page 172
 - ["*RCL \(Recall\)"](#) on page 183

*SRE (Service Request Enable)

C (see page 1352)

Command Syntax *SRE <mask>

<mask> ::= integer with values defined in the following table.

The *SRE command sets the bits in the Service Request Enable Register. The Service Request Enable Register contains a mask value for the bits to be enabled in the Status Byte Register. A one in the Service Request Enable Register enables the corresponding bit in the Status Byte Register. A zero disables the bit.

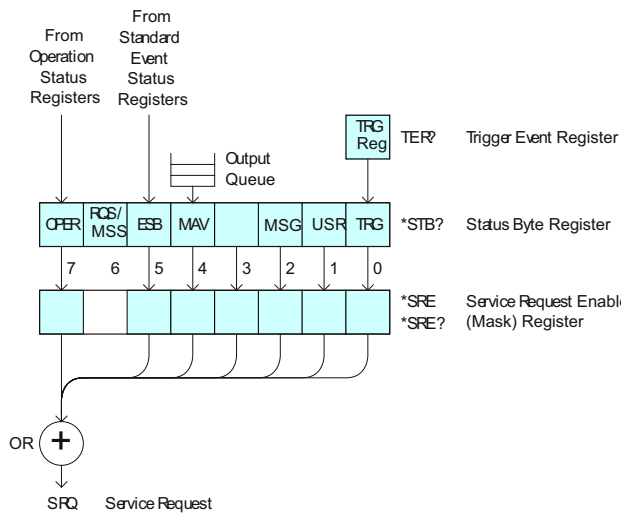

Table 76 Service Request Enable Register (SRE)

Bit	Name	Description	When Set (1 = High = True), Enables:
7	OPER	Operation Status Register	Interrupts when enabled conditions in the Operation Status Register (OPER) occur.
6	---	---	(Not used.)
5	ESB	Event Status Bit	Interrupts when enabled conditions in the Standard Event Status Register (ESR) occur.
4	MAV	Message Available	Interrupts when messages are in the Output Queue.
3	---	---	(Not used.)
2	MSG	Message	Interrupts when an advisory has been displayed on the oscilloscope.
1	USR	User Event	Interrupts when enabled user event conditions occur.
0	TRG	Trigger	Interrupts when a trigger occurs.

Query Syntax *SRE?

The *SRE? query returns the current value of the Service Request Enable Register.

Return Format <mask><NL>

<mask> ::= sum of all bits that are set, 0,...,255;
an integer in NR1 format

- See Also**
- ["Introduction to Common \(*\) Commands"](#) on page 172
 - ["*STB \(Read Status Byte\)"](#) on page 190
 - ["*CLS \(Clear Status\)"](#) on page 173

*STB (Read Status Byte)

C (see page 1352)

Query Syntax *STB?

The *STB? query returns the current value of the instrument's status byte. The MSS (Master Summary Status) bit is reported on bit 6 instead of the RQS (request service) bit. The MSS indicates whether or not the device has at least one reason for requesting service.

Return Format <value><NL>

<value> ::= 0,...,255; an integer in NR1 format

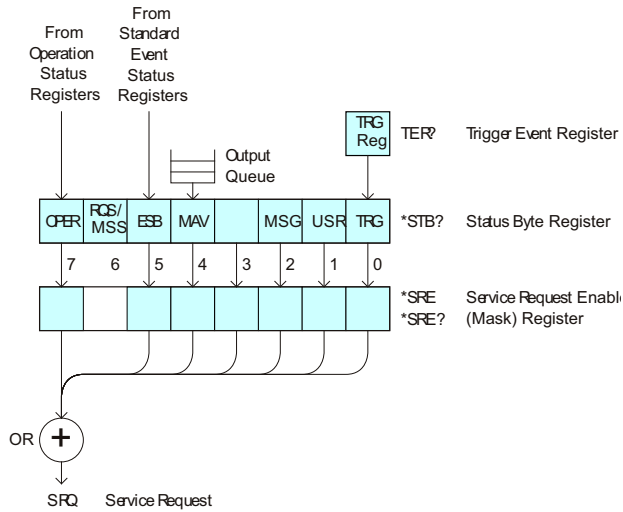

Table 77 Status Byte Register (STB)

Bit	Name	Description	When Set (1 = High = True), Indicates:
7	OPER	Operation Status Register	An enabled condition in the Operation Status Register (OPER) has occurred.
6	RQS	Request Service	When polled, that the device is requesting service.
	MSS	Master Summary Status	When read (by *STB?), whether the device has a reason for requesting service.
5	ESB	Event Status Bit	An enabled condition in the Standard Event Status Register (ESR) has occurred.
4	MAV	Message Available	There are messages in the Output Queue.
3	---	---	(Not used, always 0.)
2	MSG	Message	An advisory has been displayed on the oscilloscope.
1	USR	User Event	An enabled user event condition has occurred.
0	TRG	Trigger	A trigger has occurred.

NOTE

To read the instrument's status byte with RQS reported on bit 6, use the interface Serial Poll.

- See Also**
- ["Introduction to Common \(*\) Commands"](#) on page 172
 - ["*SRE \(Service Request Enable\)"](#) on page 188

*TRG (Trigger)

C (see [page 1352](#))

Command Syntax *TRG

The *TRG command has the same effect as the :DIGitize command with no parameters.

- See Also**
- ["Introduction to Common \(*\) Commands"](#) on page 172
 - [":DIGitize"](#) on page 207
 - [":RUN"](#) on page 228
 - [":STOP"](#) on page 232

*TST (Self Test)

C (see [page 1352](#))

Query Syntax *TST?

The *TST? query performs a self-test on the instrument. The result of the test is placed in the output queue. A zero indicates the test passed and a non-zero indicates the test failed. If the test fails, refer to the troubleshooting section of the *Service Guide*.

Return Format <result><NL>

<result> ::= 0 or non-zero value; an integer in NR1 format

See Also • ["Introduction to Common \(*\) Commands"](#) on page 172

*WAI (Wait To Continue)

C (see [page 1352](#))

Command Syntax *WAI

The *WAI command has no function in the oscilloscope, but is parsed for compatibility with other instruments.

See Also • ["Introduction to Common \(*\) Commands"](#) on page 172

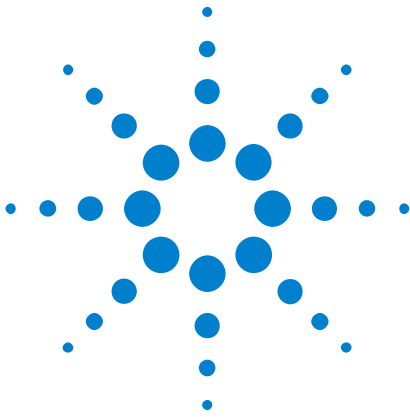

6 Root (:) Commands

Control many of the basic functions of the oscilloscope and reside at the root level of the command tree. See "[Introduction to Root \(:\) Commands](#)" on page 198.

Table 78 Root (:) Commands Summary

Command	Query	Options and Query Returns
:ACTivity (see page 199)	:ACTivity? (see page 199)	<return value> ::= <edges>,<levels> <edges> ::= presence of edges (32-bit integer in NR1 format) <levels> ::= logical highs or lows (32-bit integer in NR1 format)
n/a	:AER? (see page 200)	{0 1}; an integer in NR1 format
:AUToscale [<source>[,...,<source>]] (see page 201)	n/a	<source> ::= CHANnel<n> for DSO models <source> ::= {CHANnel<n> DIGital<d> POD1 POD2} for MSO models <source> can be repeated up to 5 times <n> ::= 1 to (# analog channels) in NR1 format <d> ::= 0 to (# digital channels - 1) in NR1 format
:AUToscale:AMODE <value> (see page 203)	:AUToscale:AMODE? (see page 203)	<value> ::= {NORMal CURRent}}
:AUToscale:CHANnels <value> (see page 204)	:AUToscale:CHANnels? (see page 204)	<value> ::= {ALL DISPlayed}}
:AUToscale:FDEBug {{0 OFF} {1 ON}} (see page 205)	:AUToscale:FDEBug? (see page 205)	{0 1}



Table 78 Root (:) Commands Summary (continued)

Command	Query	Options and Query Returns
:BLANK [<source>] (see page 206)	n/a	<source> ::= {CHANnel<n>} FUNCTION<m> MATH<m> SBUS{1 2} WMemory<r>} for DSO models <source> ::= {CHANnel<n> DIGital<d> POD{1 2} BUS{1 2} FUNCTION<m> MATH<m> SBUS{1 2} WMemory<r>} for MSO models <n> ::= 1 to (# analog channels) in NR1 format <d> ::= 0 to (# digital channels - 1) in NR1 format <m> ::= 1-4 in NR1 format <r> ::= 1 to (# ref waveforms) in NR1 format
:DIGitize [<source>[,...,<source>]] (see page 207)	n/a	<source> ::= {CHANnel<n> FUNCTION<m> MATH<m> SBUS{1 2}} for DSO models <source> ::= {CHANnel<n> DIGital<d> POD{1 2} BUS{1 2} FUNCTION<m> MATH<m> SBUS{1 2}} for MSO models <source> can be repeated up to 5 times <n> ::= 1 to (# analog channels) in NR1 format <d> ::= 0 to (# digital channels - 1) in NR1 format <m> ::= 1-4 in NR1 format
:HWEenable <n> (see page 209)	:HWEenable? (see page 209)	<n> ::= 16-bit integer in NR1 format
n/a	:HWEregister:CONDition? (see page 211)	<n> ::= 16-bit integer in NR1 format
n/a	:HWEregister[:EVENT]? (see page 212)	<n> ::= 16-bit integer in NR1 format
:MTEenable <n> (see page 213)	:MTEenable? (see page 213)	<n> ::= 16-bit integer in NR1 format
n/a	:MTEregister[:EVENT]? (see page 215)	<n> ::= 16-bit integer in NR1 format
:OPEE <n> (see page 217)	:OPEE? (see page 218)	<n> ::= 15-bit integer in NR1 format
n/a	:OPERregister:CONDition? (see page 219)	<n> ::= 15-bit integer in NR1 format

Table 78 Root (:) Commands Summary (continued)

Command	Query	Options and Query Returns
n/a	:OPERRegister[:EVENT]? (see page 221)	<n> ::= 15-bit integer in NR1 format
:OVLenable <mask> (see page 223)	:OVLenable? (see page 223)	<mask> ::= 16-bit integer in NR1 format as shown: Bit Weight Input ----- 10 1024 Ext Trigger Fault 9 512 Channel 4 Fault 8 256 Channel 3 Fault 7 128 Channel 2 Fault 6 64 Channel 1 Fault 4 16 Ext Trigger OVL 3 8 Channel 4 OVL 2 4 Channel 3 OVL 1 2 Channel 2 OVL 0 1 Channel 1 OVL
n/a	:OVLRegister? (see page 225)	<value> ::= integer in NR1 format. See OVLenable for <value>
:PRINT [<options>] (see page 227)	n/a	<options> ::= [<print option>][, ..., <print option>] <print option> ::= {COLor GRAYscale PRINter0 BMP8bit BMP PNG NOFactoRs FACToRs} <print option> can be repeated up to 5 times.
:RUN (see page 228)	n/a	n/a
n/a	:SERial (see page 229)	<return value> ::= unquoted string containing serial number
:SINGle (see page 230)	n/a	n/a
n/a	:STATus? <display> (see page 231)	{0 1} <display> ::= {CHANnel<n> DIGital<d> POD{1 2} BUS{1 2} FUNctioN<m> MATH<m> SBUS{1 2} WMEMory<r>} <n> ::= 1 to (# analog channels) in NR1 format <d> ::= 0 to (# digital channels - 1) in NR1 format <m> ::= 1-4 in NR1 format <r> ::= 1 to (# ref waveforms) in NR1 format
:STOP (see page 232)	n/a	n/a

6 Root (:) Commands

Table 78 Root (:) Commands Summary (continued)

Command	Query	Options and Query Returns
n/a	:TER? (see page 233)	{0 1}
:VIEW <source> (see page 234)	n/a	<p><source> ::= {CHANnel<n> FUNCTION<m> MATH<m> SBUS{1 2} WMemory<r>} for DSO models</p> <p><source> ::= {CHANnel<n> DIGital<d> POD{1 2} BUS{1 2} FUNCTION<m> MATH<m> SBUS{1 2} WMemory<r>} for MSO models</p> <p><n> ::= 1 to (# analog channels) in NR1 format</p> <p><d> ::= 0 to (# digital channels - 1) in NR1 format</p> <p><m> ::= 1-4 in NR1 format</p> <p><r> ::= 1 to (# ref waveforms) in NR1 format</p>

Introduction to Root (:) Commands

Root level commands control many of the basic operations of the instrument. These commands are always recognized by the parser if they are prefixed with a colon, regardless of current command tree position. After executing a root-level command, the parser is positioned at the root of the command tree.

:ACTivity

N (see [page 1352](#))

Command Syntax :ACTivity

The :ACTivity command clears the cumulative edge variables for the next activity query.

Query Syntax :ACTivity?

The :ACTivity? query returns whether there has been activity (edges) on the digital channels since the last query, and returns the current logic levels.

NOTE

Because the :ACTivity? query returns edge activity since the last :ACTivity? query, you must send this query twice before the edge activity result is valid.

Return Format

<edges>,<levels><NL>

<edges> ::= presence of edges (16-bit integer in NR1 format).

<levels> ::= logical highs or lows (16-bit integer in NR1 format).

bit 0 ::= DIGital 0

bit 15 ::= DIGital 15

NOTE

A bit = 0 (zero) in the <edges> result indicates that no edges were detected on that channel (across the specified threshold voltage) since the last query.

A bit = 1 (one) in the <edges> result indicates that edges have been detected on that channel (across the specified threshold voltage) since the last query.

(The threshold voltage must be set appropriately for the logic levels of the signals being probed.)

- See Also**
- ["Introduction to Root \(:\) Commands"](#) on page 198
 - [":POD<n>:THReshold"](#) on page 651
 - [":DIGital<d>:THReshold"](#) on page 343

:AER (Arm Event Register)

C (see [page 1352](#))

Query Syntax :AER?

The AER query reads the Arm Event Register. After the Arm Event Register is read, it is cleared. A "1" indicates the trigger system is in the armed state, ready to accept a trigger.

The Armed Event Register is summarized in the Wait Trig bit of the Operation Status Event Register. A Service Request can be generated when the Wait Trig bit transitions and the appropriate enable bits have been set in the Operation Status Enable Register (OPEE) and the Service Request Enable Register (SRE).

Return Format <value><NL>

<value> ::= {0 | 1}; an integer in NR1 format.

- See Also**
- ["Introduction to Root \(:\) Commands"](#) on page 198
 - [":OPEE \(Operation Status Enable Register\)"](#) on page 217
 - [":OPERegister:CONDition \(Operation Status Condition Register\)"](#) on page 219
 - [":OPERegister\[:EVENT\] \(Operation Status Event Register\)"](#) on page 221
 - ["*STB \(Read Status Byte\)"](#) on page 190
 - ["*SRE \(Service Request Enable\)"](#) on page 188

:AUToscale

C (see [page 1352](#))

Command Syntax :AUToscale

```
:AUToscale [<source>[,...,<source>]]
```

<source> ::= CHANnel<n> for the DSO models

<source> ::= {DIGital<d> | POD1 | POD2 | CHANnel<n>} for the MSO models

<n> ::= 1 to (# analog channels) in NR1 format

<d> ::= 0 to (# digital channels - 1) in NR1 format

The <source> parameter may be repeated up to 5 times.

The :AUToscale command evaluates all input signals and sets the correct conditions to display the signals. This is the same as pressing the **[Auto Scale]** key on the front panel.

If one or more sources are specified, those specified sources will be enabled and all others blanked. The autoscale channels mode (see [":AUToscale:CHANnels"](#) on page 204) is set to DISPlayed channels. Then, the autoscale is performed.

When the :AUToscale command is sent, the following conditions are affected and actions are taken:

- Thresholds.
- Channels with activity around the trigger point are turned on, others are turned off.
- Channels are reordered on screen; analog channel 1 first, followed by the remaining analog channels, then the digital channels 0-15.
- Delay is set to 0 seconds.
- Time/Div.

The :AUToscale command does not affect the following conditions:

- Label names.
- Trigger conditioning.

The :AUToscale command turns off the following items:

- Cursors.
- Measurements.
- Math waveforms.
- Reference waveforms.
- Zoomed (delayed) time base mode.

For further information on :AUToscale, see the *User's Guide*.

- See Also**
- ["Introduction to Root \(:\) Commands"](#) on page 198
 - [":AUToscale:CHANnels"](#) on page 204
 - [":AUToscale:AMODE"](#) on page 203

Example Code

```
' AUTOSCALE - This command evaluates all the input signals and sets  
' the correct conditions to display all of the active signals.  
myScope.WriteString ":AUToscale" ' Same as pressing Auto Scale key.
```

See complete example programs at: [Chapter 47](#), “Programming Examples,” starting on page 1361

:AUToscale:AMODE

N (see [page 1352](#))

Command Syntax :AUToscale:AMODE <value>
 <value> ::= {NORMal | CURRent}

The :AUToscale:AMODE command specifies the acquisition mode that is set by subsequent :AUToscales.

- When NORMal is selected, an :AUToscale command sets the NORMal acquisition type and the RTIME (real-time) acquisition mode.
- When CURRent is selected, the current acquisition type and mode are kept on subsequent :AUToscales.

Use the :ACQUIRE:TYPE and :ACQUIRE:MODE commands to set the acquisition type and mode.

Query Syntax :AUToscale:AMODE?

The :AUToscale:AMODE? query returns the autoscale acquire mode setting.

Return Format <value><NL>
 <value> ::= {NORM | CURR}

- See Also**
- "[Introduction to Root \(:\) Commands](#)" on page 198
 - "[:AUToscale](#)" on page 201
 - "[:AUToscale:CHANnels](#)" on page 204
 - "[:ACQUIRE:TYPE](#)" on page 249
 - "[:ACQUIRE:MODE](#)" on page 239

:AUToscale:CHANnels

N (see [page 1352](#))

Command Syntax :AUToscale:CHANnels <value>
<value> ::= {ALL | DISplayed}

The :AUToscale:CHANnels command specifies which channels will be displayed on subsequent :AUToscales.

- When ALL is selected, all channels that meet the requirements of :AUToscale will be displayed.
- When DISplayed is selected, only the channels that are turned on are autoscaled.

Use the :VIEW or :BLANK root commands to turn channels on or off.

Query Syntax :AUToscale:CHANnels?

The :AUToscale:CHANnels? query returns the autoscale channels setting.

Return Format <value><NL>
<value> ::= {ALL | DISP}

- See Also**
- "[Introduction to Root \(:\) Commands](#)" on page 198
 - "[:AUToscale](#)" on page 201
 - "[:AUToscale:AMODE](#)" on page 203
 - "[:VIEW](#)" on page 234
 - "[:BLANK](#)" on page 206

:AUToscale:FDEBug

N (see [page 1352](#))

Command Syntax :AUToscale:FDEBug <on_off>
 <on_off> ::= {{1 | ON} | {0 | OFF}}

The :AUToscale:FDEBug command turns fast debug auto scaling on or off.

The Fast Debug option changes the behavior of :AUToscale to let you make quick visual comparisons to determine whether the signal being probed is a DC voltage, ground, or an active AC signal.

Channel coupling is maintained for easy viewing of oscillating signals.

Query Syntax :AUToscale:FDEBug?

The :AUToscale:FDEBug? query returns the current autoscale fast debug setting.

Return Format <on_off><NL>
 <on_off> ::= {1 | 0}

- See Also**
- "[Introduction to Root \(:\) Commands](#)" on page 198
 - "[:AUToscale](#)" on page 201

:BLANK

N (see [page 1352](#))

Command Syntax

```
:BLANK [<source>]
```

```
<source> ::= {CHANnel<n> | FUNCTION<m> | MATH<m> | SBUS{1 | 2}
             | WMEMory<r> | HISTogram}
             for the DSO models
```

```
<source> ::= {CHANnel<n> | DIGital<d> | POD{1 | 2}
             | BUS{1 | 2} | FUNCTION<m> | MATH<m> | SBUS{1 | 2}
             | WMEMory<r> | HISTogram}
             for the MSO models
```

```
<n> ::= 1 to (# analog channels) in NR1 format
```

```
<d> ::= 0 to (# digital channels - 1) in NR1 format
```

```
<m> ::= 1-4 in NR1 format
```

```
<r> ::= 1 to (# ref waveforms) in NR1 format
```

The :BLANK command turns off (stops displaying) the specified channel, digital pod, math function, serial decode bus, or reference waveform location. The :BLANK command with no parameter turns off all sources.

NOTE

To turn on (start displaying) a channel, etc., use the :VIEW command. The DISPLAY commands, :CHANnel<n>:DISPlay, :FUNCTION:DISPlay, :POD<n>:DISPlay, :DIGital<n>:DISPlay, :SBUS<n>:DISPlay, :WMEMory<r>:DISPlay, or :HISTogram:DISPlay, are the preferred method to turn on/off a channel, etc.

NOTE

MATH<m> is an alias for FUNCTION<m>.

See Also

- ["Introduction to Root \(:\) Commands"](#) on page 198
- [":DISPlay:CLEar"](#) on page 351
- [":CHANnel<n>:DISPlay"](#) on page 286
- [":DIGital<d>:DISPlay"](#) on page 339
- [":FUNCTION<m>:DISPlay"](#) on page 382
- [":POD<n>:DISPlay"](#) on page 649
- [":SBUS<n>:DISPlay"](#) on page 772
- [":WMEMory<r>:DISPlay"](#) on page 1246
- [":STATus"](#) on page 231
- [":VIEW"](#) on page 234

Example Code

- ["Example Code"](#) on page 234

:DIGitize

C (see [page 1352](#))

Command Syntax :DIGitize [<source>[,...,<source>]]

<source> ::= {CHANnel<n> | FUNCTION<m> | MATH<m> | SBUS{1 | 2}}
for the DSO models

<source> ::= {CHANnel<n> | DIGital<d> | POD{1 | 2}
| BUS{1 | 2} | FUNCTION<m> | MATH<m> | SBUS{1 | 2}}
for the MSO models

<n> ::= 1 to (# analog channels) in NR1 format

<d> ::= 0 to (# digital channels - 1) in NR1 format

<m> ::= 1-4 in NR1 format

The <source> parameter may be repeated up to 5 times.

The :DIGitize command is a specialized RUN command. It causes the instrument to acquire waveforms according to the settings of the :ACQUIRE commands subsystem. When the acquisition is complete, the instrument is stopped.

If no argument is given, :DIGitize acquires the channels currently displayed. If no channels are displayed, all channels are acquired.

NOTE

The :DIGitize command is only executed when the :TIMEbase:MODE is MAIN or WINDOW.

NOTE

To halt a :DIGitize in progress, use the device clear command.

NOTE

MATH<m> is an alias for FUNCTION<m>.

- See Also**
- ["Introduction to Root \(:\) Commands"](#) on page 198
 - [":RUN"](#) on page 228
 - [":SINGLE"](#) on page 230
 - [":STOP"](#) on page 232
 - [":TIMEbase:MODE"](#) on page 1067
 - [Chapter 7, “:ACQUIRE Commands,”](#) starting on page 235
 - [Chapter 39, “:WAVEform Commands,”](#) starting on page 1163

6 Root (:) Commands

Example Code

```
' Capture an acquisition using :DIGitize.  
' -----  
myScope.WriteString ":DIGitize CHANnel1"
```

See complete example programs at: [Chapter 47](#), “Programming Examples,” starting on page 1361

:HWEenable (Hardware Event Enable Register)

N (see page 1352)

Command Syntax :HWEenable <mask>
 <mask> ::= 16-bit integer

The :HWEenable command sets a mask in the Hardware Event Enable register. Set any of the following bits to "1" to enable bit 12 in the Operation Status Condition Register and potentially cause an SRQ (Service Request interrupt to be generated.

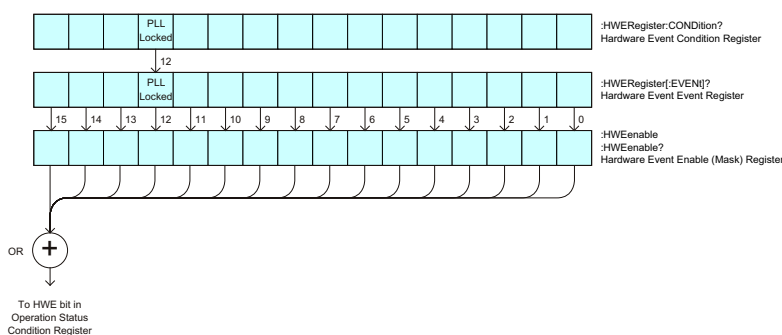

Table 79 Hardware Event Enable Register (HWEenable)

Bit	Name	Description	When Set (1 = High = True), Enables:
15-13	---	---	(Not used.)
12	PLL Locked	PLL Locked	This bit is for internal use and is not intended for general use.
11-0	---	---	(Not used.)

Query Syntax :HWEenable?

The :HWEenable? query returns the current value contained in the Hardware Event Enable register as an integer number.

Return Format <value><NL>
 <value> ::= integer in NR1 format.

- See Also**
- "Introduction to Root (:) Commands" on page 198
 - ":AER (Arm Event Register)" on page 200
 - ":CHANnel<n>:PROTection" on page 296
 - ":OPERegister[:EVENT] (Operation Status Event Register)" on page 221
 - ":OVLenable (Overload Event Enable Register)" on page 223

6 Root (:) Commands

- ":OVLRegister (Overload Event Register)" on page 225
- "*STB (Read Status Byte)" on page 190
- "*SRE (Service Request Enable)" on page 188

:HWERegister:CONDition (Hardware Event Condition Register)

N (see page 1352)

Query Syntax :HWERegister:CONDition?

The :HWERegister:CONDition? query returns the integer value contained in the Hardware Event Condition Register.

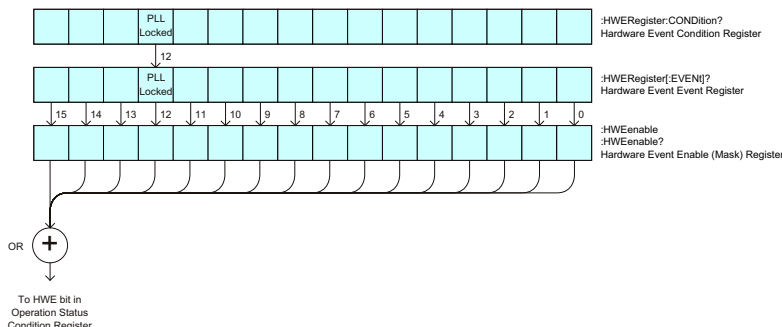

Table 80 Hardware Event Condition Register

Bit	Name	Description	When Set (1 = High = True), Indicates:
15-13	---	---	(Not used.)
12	PLL Locked	PLL Locked	This bit is for internal use and is not intended for general use.
11-0	---	---	(Not used.)

Return Format <value><NL>

<value> ::= integer in NR1 format.

- See Also**
- "Introduction to Root (:) Commands" on page 198
 - ":CHANnel<n>:PROTection" on page 296
 - ":OPEE (Operation Status Enable Register)" on page 217
 - ":OPERegister[:EVENT] (Operation Status Event Register)" on page 221
 - ":OVLenable (Overload Event Enable Register)" on page 223
 - ":OVLRegister (Overload Event Register)" on page 225
 - "*STB (Read Status Byte)" on page 190
 - "*SRE (Service Request Enable)" on page 188

:HWERegister[:EVENT] (Hardware Event Event Register)

N (see page 1352)

Query Syntax :HWERegister[:EVENT]?

The :HWERegister[:EVENT]? query returns the integer value contained in the Hardware Event Event Register.

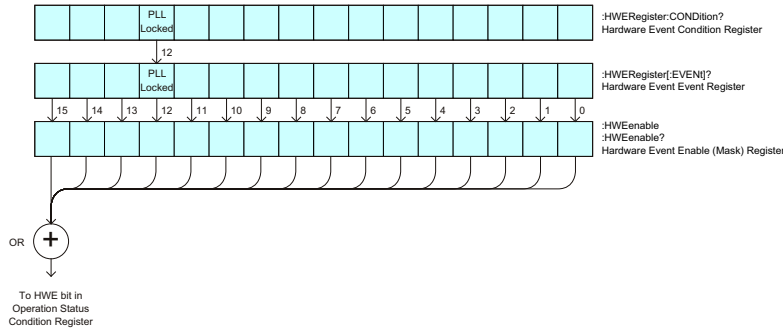

Table 81 Hardware Event Event Register

Bit	Name	Description	When Set (1 = High = True), Indicates:
15-13	---	---	(Not used.)
12	PLL Locked	PLL Locked	This bit is for internal use and is not intended for general use.
11-0	---	---	(Not used.)

Return Format <value><NL>

<value> ::= integer in NR1 format.

- See Also**
- "Introduction to Root (:) Commands" on page 198
 - ":CHANnel<n>:PROTection" on page 296
 - ":OPEE (Operation Status Enable Register)" on page 217
 - ":OPERegister:CONDition (Operation Status Condition Register)" on page 219
 - ":OVLenable (Overload Event Enable Register)" on page 223
 - ":OVLRegister (Overload Event Register)" on page 225
 - "*STB (Read Status Byte)" on page 190
 - "*SRE (Service Request Enable)" on page 188

:MTEenable (Mask Test Event Enable Register)

N (see page 1352)

Command Syntax :MTEenable <mask>

<mask> ::= 16-bit integer

The :MTEenable command sets a mask in the Mask Test Event Enable register. Set any of the following bits to "1" to enable bit 9 in the Operation Status Condition Register and potentially cause an SRQ (Service Request) interrupt to be generated.

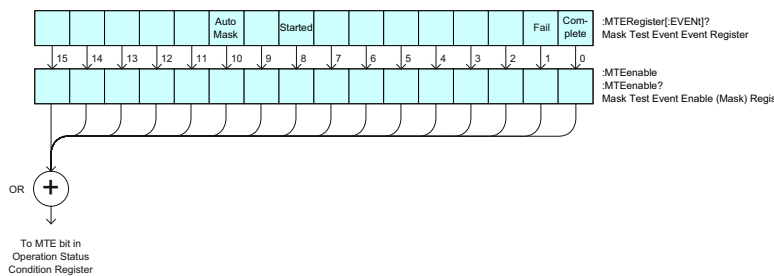

Table 82 Mask Test Event Enable Register (MTEenable)

Bit	Name	Description	When Set (1 = High = True), Enables:
15-11	---	---	(Not used.)
10	Auto Mask	Auto Mask Created	Auto mask creation completed.
9	---	---	(Not used.)
8	Started	Mask Testing Started	Mask testing started.
7-2	---	---	(Not used.)
1	Fail	Mask Test Fail	Mask test failed.
0	Complete	Mask Test Complete	Mask test is complete.

Query Syntax :MTEenable?

The :MTEenable? query returns the current value contained in the Mask Test Event Enable register as an integer number.

Return Format <value><NL>

<value> ::= integer in NR1 format.

- See Also**
- "Introduction to Root (:) Commands" on page 198
 - ":AER (Arm Event Register)" on page 200

6 Root (:) Commands

- ":CHANnel<n>:PROTection" on page 296
- ":OPERegister[:EVENT] (Operation Status Event Register)" on page 221
- ":OVLenable (Overload Event Enable Register)" on page 223
- ":OVLRegister (Overload Event Register)" on page 225
- "*STB (Read Status Byte)" on page 190
- "*SRE (Service Request Enable)" on page 188

:MTERegister[:EVENT] (Mask Test Event Event Register)

N (see page 1352)

Query Syntax :MTERegister[:EVENT]?

The :MTERegister[:EVENT]? query returns the integer value contained in the Mask Test Event Event Register and clears the register.

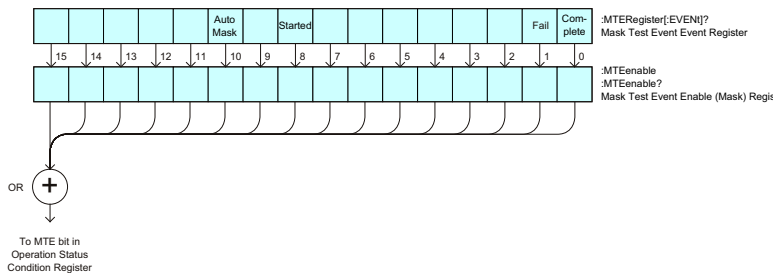

Table 83 Mask Test Event Event Register

Bit	Name	Description	When Set (1 = High = True), Indicates:
15-11	---	---	(Not used.)
10	Auto Mask	Auto Mask Created	Auto mask creation completed.
9	---	---	(Not used.)
8	Started	Mask Testing Started	Mask testing started.
7-2	---	---	(Not used.)
1	Fail	Mask Test Fail	The mask test failed.
0	Complete	Mask Test Complete	The mask test is complete.

Return Format <value><NL>

<value> ::= integer in NR1 format.

- See Also**
- "Introduction to Root (:) Commands" on page 198
 - ":CHANnel<n>:PROTection" on page 296
 - ":OPEE (Operation Status Enable Register)" on page 217
 - ":OPERegister:CONDition (Operation Status Condition Register)" on page 219
 - ":OVLenable (Overload Event Enable Register)" on page 223
 - ":OVLRegister (Overload Event Register)" on page 225

6 Root (:) Commands

- `*STB (Read Status Byte)` on page 190
- `*SRE (Service Request Enable)` on page 188

:OPEE (Operation Status Enable Register)

C (see page 1352)

Command Syntax :OPEE <mask>
 <mask> ::= 15-bit integer

The :OPEE command sets a mask in the Operation Status Enable register. Set any of the following bits to "1" to enable bit 7 in the Status Byte Register and potentially cause an SRQ (Service Request) interrupt to be generated.

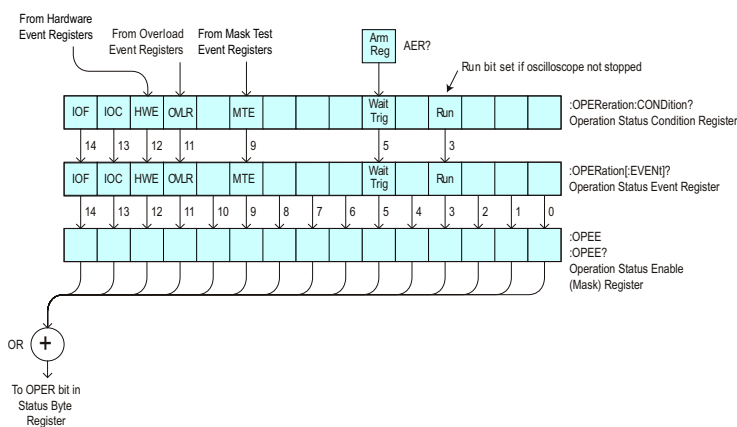

Table 84 Operation Status Enable Register (OPEE)

Bit	Name	Description	When Set (1 = High = True), Enables:
14	IOF	IO Operation Failed	Event when the IO operation fails.
13	IOC	IO Operation Complete	Event when the IO operation completes.
12	HWE	Hardware Event	Event when hardware event occurs.
11	OVL	Overload	Event when 50Ω input overload occurs.
10	---	---	(Not used.)
9	MTE	Mask Test Event	Event when mask test event occurs.
8-6	---	---	(Not used.)
5	Wait Trig	Wait Trig	Event when the trigger is armed.
4	---	---	(Not used.)
3	Run	Running	Event when the oscilloscope is running (not stopped).
2-0	---	---	(Not used.)

6 Root (:) Commands

Query Syntax :OPEE?

The :OPEE? query returns the current value contained in the Operation Status Enable register as an integer number.

Return Format <value><NL>

<value> ::= integer in NR1 format.

- See Also**
- ["Introduction to Root \(:\) Commands"](#) on page 198
 - [":AER \(Arm Event Register\)"](#) on page 200
 - [":CHANnel<n>:PROTection"](#) on page 296
 - [":OPERegister\[:EVENT\] \(Operation Status Event Register\)"](#) on page 221
 - [":OVLenable \(Overload Event Enable Register\)"](#) on page 223
 - [":OVLRegister \(Overload Event Register\)"](#) on page 225
 - ["*STB \(Read Status Byte\)"](#) on page 190
 - ["*SRE \(Service Request Enable\)"](#) on page 188

:OPERRegister:CONDition (Operation Status Condition Register)

C (see page 1352)

Query Syntax :OPERRegister:CONDition?

The :OPERRegister:CONDition? query returns the integer value contained in the Operation Status Condition Register.

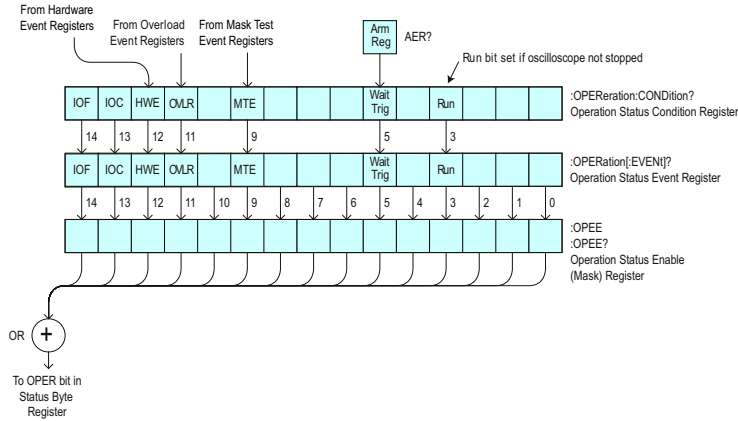

Table 85 Operation Status Condition Register

Bit	Name	Description	When Set (1 = High = True), Indicates:
14	IOF	IO Operation Failed	Event when the IO operation fails.
13	IOC	IO Operation Complete	Event when the IO operation completes.
12	HWE	Hardware Event	Event when hardware event occurs.
11	OVL	Overload	A 50Ω input overload has occurred.
10	---	---	(Not used.)
9	MTE	Mask Test Event	A mask test event has occurred.
8-6	---	---	(Not used.)
5	Wait Trig	Wait Trig	The trigger is armed (set by the Trigger Armed Event Register (TER)).
4	---	---	(Not used.)
3	Run	Running	The oscilloscope is running (not stopped).
2-0	---	---	(Not used.)

Return Format <value><NL>
 <value> ::= integer in NR1 format.

- See Also**
- "Introduction to Root (:) Commands" on page 198
 - ":CHANnel<n>:PROTection" on page 296
 - ":OPEE (Operation Status Enable Register)" on page 217
 - ":OPERegister[:EVENT] (Operation Status Event Register)" on page 221
 - ":OVLenable (Overload Event Enable Register)" on page 223
 - ":OVLRegister (Overload Event Register)" on page 225
 - "*STB (Read Status Byte)" on page 190
 - "*SRE (Service Request Enable)" on page 188
 - ":MTERegister[:EVENT] (Mask Test Event Event Register)" on page 215
 - ":MTEenable (Mask Test Event Enable Register)" on page 213

:OPERRegister[:EVENT] (Operation Status Event Register)

C (see page 1352)

Query Syntax :OPERRegister[:EVENT]?

The :OPERRegister[:EVENT]? query returns the integer value contained in the Operation Status Event Register.

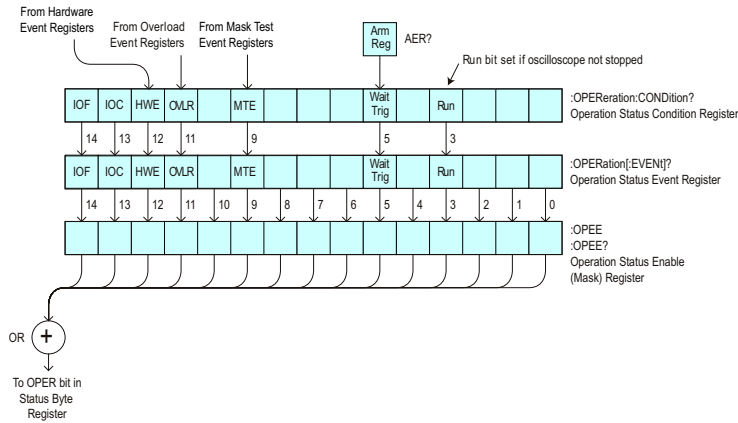

Table 86 Operation Status Event Register

Bit	Name	Description	When Set (1 = High = True), Indicates:
14	IOF	IO Operation Failed	Event when the IO operation fails.
13	IOC	IO Operation Complete	Event when the IO operation completes.
12	HWE	Hardware Event	Event when hardware event occurs.
11	OVL	Overload	A 50Ω input overload has occurred.
10	---	---	(Not used.)
9	MTE	Mask Test Event	A mask test event has occurred.
8-6	---	---	(Not used.)
5	Wait Trig	Wait Trig	The trigger is armed (set by the Trigger Armed Event Register (TER)).
4	---	---	(Not used.)
3	Run	Running	The oscilloscope has gone from a stop state to a single or running state.
2-0	---	---	(Not used.)

Return Format <value><NL>
 <value> ::= integer in NR1 format.

- See Also**
- ["Introduction to Root \(:\) Commands" on page 198](#)
 - [":CHANnel<n>:PROTection" on page 296](#)
 - [":OPEE \(Operation Status Enable Register\)" on page 217](#)
 - [":OPERegister:CONDition \(Operation Status Condition Register\)" on page 219](#)
 - [":OVLenable \(Overload Event Enable Register\)" on page 223](#)
 - [":OVLRegister \(Overload Event Register\)" on page 225](#)
 - ["*STB \(Read Status Byte\)" on page 190](#)
 - ["*SRE \(Service Request Enable\)" on page 188](#)
 - [":MTERegister\[:EVENT\] \(Mask Test Event Event Register\)" on page 215](#)
 - [":MTEenable \(Mask Test Event Enable Register\)" on page 213](#)

:OVLenable (Overload Event Enable Register)

C (see page 1352)

Command Syntax :OVLenable <enable_mask>
 <enable_mask> ::= 16-bit integer

The overload enable mask is an integer representing an input as described in the following table.

The :OVLenable command sets the mask in the Overload Event Enable Register and enables the reporting of the Overload Event Register. If an overvoltage is sensed on a 50Ω input, the input will automatically switch to 1 MΩ input impedance. If enabled, such an event will set bit 11 in the Operation Status Register.

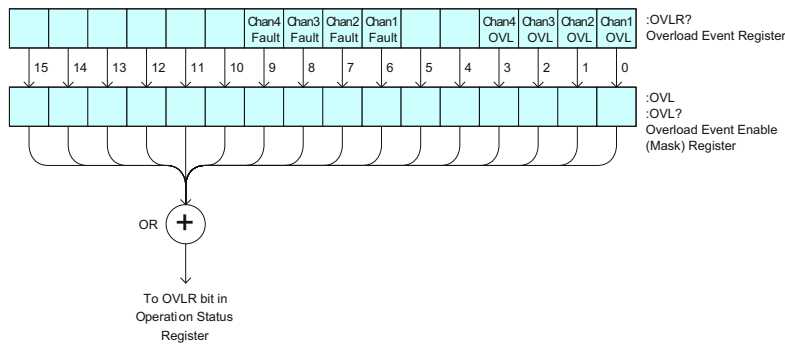

Table 87 Overload Event Enable Register (OVL)

Bit	Description	When Set (1 = High = True), Enables:
15-10	---	(Not used.)
9	Channel 4 Fault	Event when fault occurs on Channel 4 input.
8	Channel 3 Fault	Event when fault occurs on Channel 3 input.
7	Channel 2 Fault	Event when fault occurs on Channel 2 input.
6	Channel 1 Fault	Event when fault occurs on Channel 1 input.
5-4	---	(Not used.)
3	Channel 4 OVL	Event when overload occurs on Channel 4 input.
2	Channel 3 OVL	Event when overload occurs on Channel 3 input.
1	Channel 2 OVL	Event when overload occurs on Channel 2 input.
0	Channel 1 OVL	Event when overload occurs on Channel 1 input.

Query Syntax :OVLenable?

The :OVLenable query returns the current enable mask value contained in the Overload Event Enable Register.

Return Format <enable_mask><NL>
<enable_mask> ::= integer in NR1 format.

- See Also**
- ["Introduction to Root \(:\) Commands" on page 198](#)
 - [":CHANnel<n>:PROTection" on page 296](#)
 - [":OPEE \(Operation Status Enable Register\)" on page 217](#)
 - [":OPERegister:CONDition \(Operation Status Condition Register\)" on page 219](#)
 - [":OPERegister\[:EVENT\] \(Operation Status Event Register\)" on page 221](#)
 - [":OVLRegister \(Overload Event Register\)" on page 225](#)
 - ["*STB \(Read Status Byte\)" on page 190](#)
 - ["*SRE \(Service Request Enable\)" on page 188](#)

:OVLRegister (Overload Event Register)

C (see page 1352)

Query Syntax :OVLRegister?

The :OVLRegister query returns the overload protection value stored in the Overload Event Register (OVL). If an overvoltage is sensed on a 50Ω input, the input will automatically switch to 1 MΩ input impedance. A "1" indicates an overload has occurred.

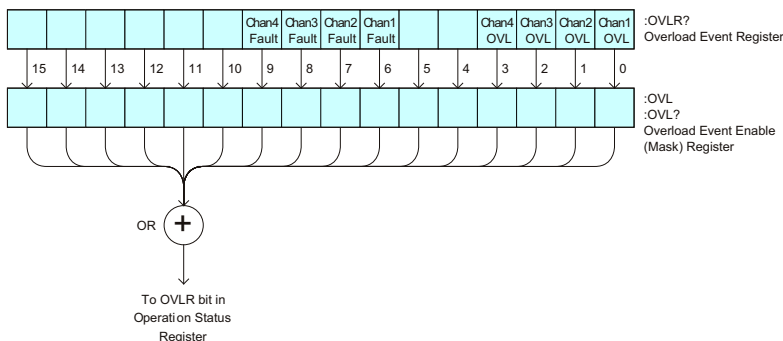

Table 88 Overload Event Register (OVL)

Bit	Description	When Set (1 = High = True), Indicates:
15-10	---	(Not used.)
9	Channel 4 Fault	Fault has occurred on Channel 4 input.
8	Channel 3 Fault	Fault has occurred on Channel 3 input.
7	Channel 2 Fault	Fault has occurred on Channel 2 input.
6	Channel 1 Fault	Fault has occurred on Channel 1 input.
5-4	---	(Not used.)
3	Channel 4 OVL	Overload has occurred on Channel 4 input.
2	Channel 3 OVL	Overload has occurred on Channel 3 input.
1	Channel 2 OVL	Overload has occurred on Channel 2 input.
0	Channel 1 OVL	Overload has occurred on Channel 1 input.

Return Format <value><NL>

<value> ::= integer in NR1 format.

- See Also**
- "Introduction to Root (:) Commands" on page 198
 - ":CHANnel<n>:PROTection" on page 296

6 Root (:) Commands

- ":OPEE (Operation Status Enable Register)" on page 217
- ":OVLenable (Overload Event Enable Register)" on page 223
- "*STB (Read Status Byte)" on page 190
- "*SRE (Service Request Enable)" on page 188

:PRINt

C (see [page 1352](#))

Command Syntax

```
:PRINt [<options>]
```

```
<options> ::= [<print option>][,...,<print option>]
```

```
<print option> ::= {COLor | GRAYscale | PRINter0 | PRINter1 | BMP8bit  
                  | BMP | PNG | NOFactors | FACTors}
```

The <print option> parameter may be repeated up to 5 times.

The PRINt command formats the output according to the currently selected format (device). If an option is not specified, the value selected in the Print Config menu is used.

- See Also**
- ["Introduction to Root \(:\) Commands"](#) on page 198
 - ["Introduction to :HARDcopy Commands"](#) on page 408
 - [":HARDcopy:FACTors"](#) on page 411
 - [":HARDcopy:GRAYscale"](#) on page 1277
 - [":DISPlay:DATA"](#) on page 352

:RUN

C (see [page 1352](#))

Command Syntax :RUN

The :RUN command starts repetitive acquisitions. This is the same as pressing the Run key on the front panel.

- See Also**
- ["Introduction to Root \(:\) Commands"](#) on page 198
 - [":SINGLE"](#) on page 230
 - [":STOP"](#) on page 232

Example Code

```
' RUN_STOP - (not executed in this example)
' - RUN starts the data acquisition for the active waveform display.
' - STOP stops the data acquisition and turns off AUTOSTORE.
' myScope.WriteString ":RUN"      ' Start data acquisition.
' myScope.WriteString ":STOP"    ' Stop the data acquisition.
```

See complete example programs at: [Chapter 47](#), “Programming Examples,” starting on page 1361

:SERial

N (see [page 1352](#))

Query Syntax :SERial?

The :SERial? query returns the serial number of the instrument.

Return Format: Unquoted string<NL>

See Also • ["Introduction to Root \(:\) Commands"](#) on page 198

:SINGle

C (see [page 1352](#))

Command Syntax :SINGle

The :SINGle command causes the instrument to acquire a single trigger of data. This is the same as pressing the Single key on the front panel.

- See Also**
- "[Introduction to Root \(:\) Commands](#)" on page 198
 - "[:RUN](#)" on page 228
 - "[:STOP](#)" on page 232

:STATus

N (see [page 1352](#))

Query Syntax

```
:STATus? <source>
```

```
<source> ::= {CHANnel<n> | FUNCTION<m> | MATH<m> | SBUS{1 | 2}
              | WMEMory<r> | HISTogram}
              for the DSO models
```

```
<source> ::= {CHANnel<n> | DIGital<d> | POD{1 | 2}
              | BUS{1 | 2} | FUNCTION<m> | MATH<m> | SBUS{1 | 2}
              | WMEMory<r> | HISTogram}
              for the MSO models
```

```
<n> ::= 1 to (# analog channels) in NR1 format
```

```
<d> ::= 0 to (# digital channels - 1) in NR1 format
```

```
<m> ::= 1-4 in NR1 format
```

```
<r> ::= 1 to (# ref waveforms) in NR1 format
```

The :STATus? query reports whether the channel, function, serial decode bus, or reference waveform location specified by <source> is displayed.

NOTE

MATH<m> is an alias for FUNCTION<m>.

Return Format

```
<value><NL>
```

```
<value> ::= {1 | 0}
```

See Also

- ["Introduction to Root \(:\) Commands"](#) on page 198
- [":BLANK"](#) on page 206
- [":CHANnel<n>:DISPlay"](#) on page 286
- [":DIGital<d>:DISPlay"](#) on page 339
- [":FUNCTION<m>:DISPlay"](#) on page 382
- [":POD<n>:DISPlay"](#) on page 649
- [":SBUS<n>:DISPlay"](#) on page 772
- [":WMEMory<r>:DISPlay"](#) on page 1246
- [":VIEW"](#) on page 234

:STOP

C (see [page 1352](#))

Command Syntax :STOP

The :STOP command stops the acquisition. This is the same as pressing the Stop key on the front panel.

- See Also**
- ["Introduction to Root \(:\) Commands"](#) on page 198
 - [":RUN"](#) on page 228
 - [":SINGLE"](#) on page 230

- Example Code**
- ["Example Code"](#) on page 228

:TER (Trigger Event Register)

C (see [page 1352](#))

Query Syntax :TER?

The :TER? query reads the Trigger Event Register. After the Trigger Event Register is read, it is cleared. A one indicates a trigger has occurred. A zero indicates a trigger has not occurred.

The Trigger Event Register is summarized in the TRG bit of the Status Byte Register (STB). A Service Request (SRQ) can be generated when the TRG bit of the Status Byte transitions, and the TRG bit is set in the Service Request Enable register. The Trigger Event Register must be cleared each time you want a new service request to be generated.

Return Format <value><NL>

<value> ::= {1 | 0}; a 16-bit integer in NR1 format.

- See Also**
- ["Introduction to Root \(:\) Commands"](#) on page 198
 - ["*SRE \(Service Request Enable\)"](#) on page 188
 - ["*STB \(Read Status Byte\)"](#) on page 190

:VIEW

N (see [page 1352](#))

Command Syntax

```
:VIEW <source>
```

```
<source> ::= {CHANnel<n> | FUNCTION<m> | MATH<m> | SBUS{1 | 2}
             | WMEMory<r> | HISTogram}
             for DSO models
```

```
<source> ::= {CHANnel<n> | DIGital<d> | POD{1 | 2}
             | BUS{1 | 2} | FUNCTION<m> | MATH<m> | SBUS{1 | 2}
             | WMEMory<r> | HISTogram}
             for MSO models
```

```
<n> ::= 1 to (# analog channels) in NR1 format
```

```
<d> ::= 0 to (# digital channels - 1) in NR1 format
```

```
<m> ::= 1-4 in NR1 format
```

```
<r> ::= 1 to (# ref waveforms) in NR1 format
```

The :VIEW command turns on the specified channel, function, serial decode bus, or reference waveform location.

NOTE

MATH<m> is an alias for FUNCTION<m>.

See Also

- "[Introduction to Root \(:\) Commands](#)" on page 198
- "[:BLANK](#)" on page 206
- "[:CHANnel<n>:DISPlay](#)" on page 286
- "[:DIGital<d>:DISPlay](#)" on page 339
- "[:FUNCTION<m>:DISPlay](#)" on page 382
- "[:POD<n>:DISPlay](#)" on page 649
- "[:SBUS<n>:DISPlay](#)" on page 772
- "[:WMEMory<r>:DISPlay](#)" on page 1246
- "[:STATus](#)" on page 231

Example Code

```
' VIEW_BLANK - (not executed in this example)
' - VIEW turns on (starts displaying) a channel.
' - BLANK turns off (stops displaying) a channel.
' myScope.WriteString ":BLANK CHANnel1" ' Turn channel 1 off.
' myScope.WriteString ":VIEW CHANnel1" ' Turn channel 1 on.
```

See complete example programs at: [Chapter 47](#), “Programming Examples,” starting on page 1361



7 :ACQUIRE Commands

Set the parameters for acquiring and storing data. See "[Introduction to :ACQUIRE Commands](#)" on page 236.

Table 89 :ACQUIRE Commands Summary

Command	Query	Options and Query Returns
:ACQUIRE:COMPLETE <complete> (see page 237)	:ACQUIRE:COMPLETE? (see page 237)	<complete> ::= 100; an integer in NR1 format
:ACQUIRE:COUNT <count> (see page 238)	:ACQUIRE:COUNT? (see page 238)	<count> ::= an integer from 2 to 65536 in NR1 format
:ACQUIRE:MODE <mode> (see page 239)	:ACQUIRE:MODE? (see page 240)	<mode> ::= {RTIME MRTime ETIME SEGmented}
n/a	:ACQUIRE:POINTS? (see page 241)	<# points> ::= an integer in NR1 format
:ACQUIRE:RSIGNAL <ref_signal_mode> (see page 242)	:ACQUIRE:RSIGNAL? (see page 242)	<ref_signal_mode> ::= {OFF OUT IN}
:ACQUIRE:SEGmented:ANALyze (see page 243)	n/a	n/a (with Option SGM)
:ACQUIRE:SEGmented:COUNT <count> (see page 244)	:ACQUIRE:SEGmented:COUNT? (see page 244)	<count> ::= an integer from 2 to 1000 in NR1 format (with Option SGM)
:ACQUIRE:SEGmented:INDEX <index> (see page 245)	:ACQUIRE:SEGmented:INDEX? (see page 245)	<index> ::= an integer from 1 to 1000 in NR1 format (with Option SGM)
n/a	:ACQUIRE:SRATE? [MAXimum] (see page 248)	<sample_rate> ::= sample rate (samples/s) in NR3 format
:ACQUIRE:TYPE <type> (see page 249)	:ACQUIRE:TYPE? (see page 249)	<type> ::= {NORMAL AVERAGE HRESolution PEAK}



Introduction to :ACquire Commands The ACquire subsystem controls the way in which waveforms are acquired. These acquisition types are available: normal, averaging, peak detect, and high resolution.

Normal

The :ACquire:TYPE NORMAl command sets the oscilloscope in the normal acquisition mode. For the majority of user models and signals, NORMAl mode yields the best oscilloscope picture of the waveform.

Averaging

The :ACquire:TYPE AVERage command sets the oscilloscope in the averaging mode. You can set the count by sending the :ACquire:COUNT command followed by the number of averages. In this mode, the value for averages is an integer from 2 to 65536. The COUNT value determines the number of averages that must be acquired.

High-Resolution

The :ACquire:TYPE HRESolution command sets the oscilloscope in the high-resolution mode (also known as *smoothing*). This mode is used to reduce noise at slower sweep speeds where the digitizer samples faster than needed to fill memory for the displayed time range. Instead of decimating samples, they are averaged together to provide the value for one display point. The slower the sweep speed, the greater the number of samples that are averaged together for each display point.

Peak Detect

The :ACquire:TYPE PEAK command sets the oscilloscope in the peak detect mode. In this mode, :ACquire:COUNT has no meaning.

Reporting the Setup

Use :ACquire? to query setup information for the ACquire subsystem.

Return Format

The following is a sample response from the :ACquire? query. In this case, the query was issued following a *RST command.

```
:ACQ:MODE RTIM;TYPE NORM;COMP 100;COUNT 8;SEGM:COUN 2
```

:ACquire:COMplete

C (see [page 1352](#))

Command Syntax :ACquire:COMplete <complete>
 <complete> ::= 100; an integer in NR1 format

The :ACquire:COMplete command affects the operation of the :DIGitize command. It specifies the minimum completion criteria for an acquisition. The parameter determines the percentage of the time buckets that must be "full" before an acquisition is considered complete. If :ACquire:TYPE is NORMal, it needs only one sample per time bucket for that time bucket to be considered full.

The only legal value for the :COMplete command is 100. All time buckets must contain data for the acquisition to be considered complete.

Query Syntax :ACquire:COMplete?

The :ACquire:COMplete? query returns the completion criteria (100) for the currently selected mode.

Return Format <completion_criteria><NL>
 <completion_criteria> ::= 100; an integer in NR1 format

- See Also**
- ["Introduction to :ACquire Commands"](#) on page 236
 - [":ACquire:TYPE"](#) on page 249
 - [":DIGitize"](#) on page 207
 - [":WAVEform:POINTs"](#) on page 1176

Example Code

```
' AQUIRE_COMPLETE - Specifies the minimum completion criteria for
' an acquisition. The parameter determines the percentage of time
' buckets needed to be "full" before an acquisition is considered
' to be complete.
myScope.WriteString ":ACquire:COMplete 100"
```

See complete example programs at: [Chapter 47](#), "Programming Examples," starting on page 1361

:ACquire:COUNT

C (see [page 1352](#))

Command Syntax :ACquire:COUNT <count>
 <count> ::= integer in NR1 format

In averaging mode, the :ACquire:COUNT command specifies the number of values to be averaged for each time bucket before the acquisition is considered to be complete for that time bucket. When :ACquire:TYPE is set to AVERage, the count can be set to any value from 2 to 65536.

NOTE

The :ACquire:COUNT 1 command has been deprecated. The AVERage acquisition type with a count of 1 is functionally equivalent to the HRESolution acquisition type; however, you should select the high-resolution acquisition mode with the :ACquire:TYPE HRESolution command instead.

Query Syntax :ACquire:COUNT?

The :ACquire:COUNT? query returns the currently selected count value for averaging mode.

Return Format <count_argument><NL>
 <count_argument> ::= an integer from 2 to 65536 in NR1 format

- See Also**
- ["Introduction to :ACquire Commands"](#) on page 236
 - [":ACquire:TYPE"](#) on page 249
 - [":DIGitize"](#) on page 207
 - [":WAVEform:COUNT"](#) on page 1172

:ACquire:MODE

C (see [page 1352](#))

Command Syntax :ACquire:MODE <mode>

<mode> ::= {RTIME | MRTime | ETIME | SEGmented}

The :ACquire:MODE command sets the acquisition mode of the oscilloscope.

- **RTIME** – Specifies that the oscilloscope produce the waveform display from samples collected during one trigger event (that is, one acquisition). At fast sweep speeds, when not enough samples can be collected for a waveform, a sophisticated reconstruction filter is used to fill-in sample points and enhance the waveform display.

In RTIME mode, to accurately reproduce a sampled waveform, the sample rate should be at least 2.5 times the highest frequency component of the waveform. If not, it is possible for the reconstructed waveform to be distorted or aliased. Aliasing is most commonly seen as jitter on fast digital edges.

Use RTIME sampling to capture infrequent triggers, unstable triggers, or complex changing waveforms, such as eye diagrams.

NOTE

The obsolete command ACquire:TYPE:REALtime is functionally equivalent to sending ACquire:MODE RTIME; TYPE NORMal.

- **MRTime** – This is the same as Realtime except that in order to provide maximum update rate (trigger rates), the sample rate drops from 20 GSa/s to 2 GSa/s at a faster time/div setting than normal.

This mode is ideal for finding glitches and infrequent events in waveforms that do not require the full 20 GSa/s sample rate (and associated bandwidth).

This mode is not allowed in single, roll, segmented, mask test, or zone trigger.

- **ETIME** – Available in 6 GHz bandwidth models, this option gives you another way to fill-in sample points at fast sweep speeds – it is used only when sweep speeds are 20 ns/div or faster. In this case, instead of a reconstruction filter, a technique known as random repetitive sampling is used to build-up and draw one waveform using multiple triggers (acquisitions).

At slower sweep speeds, there are enough sample points in a trigger (acquisition, in other words) to render a waveform on the display.

7 :ACquire Commands

Equivalent time sampling mode requires a repetitive waveform with a stable trigger.

- **SEGmented** – Sets the oscilloscope in segmented memory mode.

Query Syntax :ACquire:MODE?

The :ACquire:MODE? query returns the acquisition mode of the oscilloscope.

Return Format <mode><NL>

<mode> ::= {RTIM | MRT | ETIM | SEGM}

- See Also**
- ["Introduction to :ACquire Commands"](#) on page 236
 - [":ACquire:TYPE"](#) on page 249

:ACquire:POINts

C (see [page 1352](#))

Query Syntax :ACquire:POINts?

The :ACquire:POINts? query returns the number of data points that the hardware will acquire from the input signal. The number of points acquired is not directly controllable. To set the number of points to be transferred from the oscilloscope, use the command :WAVEform:POINts. The :WAVEform:POINts? query will return the number of points available to be transferred from the oscilloscope.

Return Format <points_argument><NL>

<points_argument> ::= an integer in NR1 format

- See Also**
- ["Introduction to :ACquire Commands"](#) on page 236
 - [":DIGitize"](#) on page 207
 - [":WAVEform:POINts"](#) on page 1176

:ACquire:RSIGnal

N (see [page 1352](#))

Command Syntax :ACquire:RSIGnal <ref_signal_mode>
 <ref_signal_mode> ::= {OFF | OUT | IN}

The :ACquire:RSIGnal command selects the 10 MHz reference signal mode.

- The OFF mode disables the oscilloscope's 10 MHz REF BNC connector.
- The OUT mode is used to synchronize the timebase of two or more instruments.
- The IN mode is used to supply a sample clock to the oscilloscope. A 10 MHz square or sine wave signal is input to the BNC connector labeled 10 MHz REF. The amplitude must be from - 5 dBm to 17 dBm (356 mVpp to 4.48 Vpp).

CAUTION

Do not apply more than 20 dBm Max (6.32 Vpp Max) at the 10 MHz REF BNC connector on the rear panel or damage to the instrument may occur.

Query Syntax :ACquire:RSIGnal?

The :ACquire:RSIGnal? query returns the current 10 MHz reference signal mode.

Return Format <ref_signal_mode><NL>
 <ref_signal_mode> ::= {OFF | OUT | IN}

- See Also**
- [":TIMEbase:REFClock"](#) on page 1070
 - The *Agilent InfiniiVision 6000 X Series Oscilloscopes User's Guide* for information on using the 10 MHz reference clock.

:ACquire:SEGMented:ANALyze**N** (see [page 1352](#))**Command Syntax** :ACquire:SEGMented:ANALyze**NOTE**

This command is available when the segmented memory option (Option SGM) is enabled.

This command calculates measurement statistics and/or infinite persistence over all segments that have been acquired. It corresponds to the front panel **Analyze Segments** softkey which appears in both the Measurement Statistics and Segmented Memory Menus.

In order to use this command, the oscilloscope must be stopped and in segmented acquisition mode, with either quick measurements or infinite persistence on.

- See Also**
- [":ACquire:MODE"](#) on page 239
 - [":ACquire:SEGMented:COUNT"](#) on page 244
 - ["Introduction to :ACquire Commands"](#) on page 236

:ACquire:SEGMented:COUNT

N (see [page 1352](#))

Command Syntax :ACquire:SEGMented:COUNT <count>
 <count> ::= an integer from 2 to 1000 (w/4M memory) in NR1 format

NOTE

This command is available when the segmented memory option (Option SGM) is enabled.

The :ACquire:SEGMented:COUNT command sets the number of memory segments to acquire.

The segmented memory acquisition mode is enabled with the :ACquire:MODE command, and data is acquired using the :DIGitize, :SINGLE, or :RUN commands. The number of memory segments in the current acquisition is returned by the :WAVEform:SEGMented:COUNT? query.

The maximum number of segments may be limited by the memory depth of your oscilloscope. For example, an oscilloscope with 1M memory allows a maximum of 250 segments.

Query Syntax :ACquire:SEGMented:COUNT?

The :ACquire:SEGMented:COUNT? query returns the current count setting.

Return Format <count><NL>
 <count> ::= an integer from 2 to 1000 (w/4M memory) in NR1 format

- See Also**
- [":ACquire:MODE"](#) on page 239
 - [":DIGitize"](#) on page 207
 - [":SINGLE"](#) on page 230
 - [":RUN"](#) on page 228
 - [":WAVEform:SEGMented:COUNT"](#) on page 1183
 - [":ACquire:SEGMented:ANALyze"](#) on page 243
 - ["Introduction to :ACquire Commands"](#) on page 236

Example Code • ["Example Code"](#) on page 245

:ACquire:SEGmented:INDEX

N (see [page 1352](#))

Command Syntax :ACquire:SEGmented:INDEX <index>
 <index> ::= an integer from 1 to 1000 (w/4M memory) in NR1 format

NOTE

This command is available when the segmented memory option (Option SGM) is enabled.

The :ACquire:SEGmented:INDEX command sets the index into the memory segments that have been acquired.

The segmented memory acquisition mode is enabled with the :ACquire:MODE command. The number of segments to acquire is set using the :ACquire:SEGmented:COUNT command, and data is acquired using the :DIGitize, :SINGLE, or :RUN commands. The number of memory segments that have been acquired is returned by the :WAVEform:SEGmented:COUNT? query. The time tag of the currently indexed memory segment is returned by the :WAVEform:SEGmented:TTAG? query.

The maximum number of segments may be limited by the memory depth of your oscilloscope. For example, an oscilloscope with 1M memory allows a maximum of 250 segments.

Query Syntax :ACquire:SEGmented:INDEX?

The :ACquire:SEGmented:INDEX? query returns the current segmented memory index setting.

Return Format <index><NL>
 <index> ::= an integer from 1 to 1000 (w/4M memory) in NR1 format

- See Also**
- [":ACquire:MODE"](#) on page 239
 - [":ACquire:SEGmented:COUNT"](#) on page 244
 - [":DIGitize"](#) on page 207
 - [":SINGLE"](#) on page 230
 - [":RUN"](#) on page 228
 - [":WAVEform:SEGmented:COUNT"](#) on page 1183
 - [":WAVEform:SEGmented:TTAG"](#) on page 1184
 - [":ACquire:SEGmented:ANALyze"](#) on page 243
 - ["Introduction to :ACquire Commands"](#) on page 236

Example Code ' Segmented memory commands example.
 ' -----

```

Option Explicit

Public myMgr As VisaComLib.ResourceManager
Public myScope As VisaComLib.FormattedIO488
Public varQueryResult As Variant
Public strQueryResult As String

Private Declare Sub Sleep Lib "kernel32" (ByVal dwMilliseconds As Long)

Sub Main()

    On Error GoTo VisaComError

    ' Create the VISA COM I/O resource.
    Set myMgr = New VisaComLib.ResourceManager
    Set myScope = New VisaComLib.FormattedIO488
    Set myScope.IO = _
        myMgr.Open("USB0::0x0957::0x17A6::US50210029::0::INSTR")
    myScope.IO.Clear ' Clear the interface.

    ' Turn on segmented memory acquisition mode.
    myScope.WriteString ":ACquire:MODE SEGmented"
    myScope.WriteString ":ACquire:MODE?"
    strQueryResult = myScope.ReadString
    Debug.Print "Acquisition mode: " + strQueryResult

    ' Set the number of segments to 25.
    myScope.WriteString ":ACquire:SEGmented:COUNT 25"
    myScope.WriteString ":ACquire:SEGmented:COUNT?"
    strQueryResult = myScope.ReadString
    Debug.Print "Acquisition memory segments: " + strQueryResult

    ' If data will be acquired within the IO timeout:
    myScope.IO.Timeout = 10000
    myScope.WriteString ":DIGitize"
    Debug.Print ":DIGitize blocks until all segments acquired."
    myScope.WriteString ":WAVEform:SEGmented:COUNT?"
    varQueryResult = myScope.ReadNumber

    ' Or, to poll until the desired number of segments acquired:
    myScope.WriteString ":SINGle"
    Debug.Print ":SINGle does not block until all segments acquired."
    Do
        Sleep 100 ' Small wait to prevent excessive queries.
        myScope.WriteString ":WAVEform:SEGmented:COUNT?"
        varQueryResult = myScope.ReadNumber
    Loop Until varQueryResult = 25

    Debug.Print "Number of segments in acquired data: " _
        + FormatNumber(varQueryResult)

    ' Allow time for Analyze Segments.
    Sleep 7000

    Dim lngSegments As Long
    lngSegments = varQueryResult

```

```

' For each segment:
Dim dblTimeTag As Double
Dim lngI As Long

For lngI = lngSegments To 1 Step -1

    ' Set the segmented memory index.
    myScope.WriteString ":ACquire:SEGmented:INDEX " + CStr(lngI)
    myScope.WriteString ":ACquire:SEGmented:INDEX?"
    strQueryResult = myScope.ReadString
    Debug.Print "Acquisition memory segment index: " + strQueryResult

    ' Display the segment time tag.
    myScope.WriteString ":WAVEform:SEGmented:TTAG?"
    dblTimeTag = myScope.ReadNumber
    Debug.Print "Segment " + CStr(lngI) + " time tag: " _
        + FormatNumber(dblTimeTag, 12)

Next lngI

Exit Sub

VisaComError:
MsgBox "VISA COM Error:" + vbCrLf + Err.Description

End Sub

```

:ACquire:SRATe

N (see [page 1352](#))

Query Syntax :ACquire:SRATe? [MAXimum]

The :ACquire:SRATe? query returns the current oscilloscope acquisition sample rate. The sample rate is not directly controllable.

When the MAXimum parameter is used, the oscilloscope's maximum possible sample rate is returned.

Return Format <sample_rate><NL>

<sample_rate> ::= sample rate in NR3 format

- See Also**
- ["Introduction to :ACquire Commands"](#) on page 236
 - [":ACquire:POINTs"](#) on page 241

:ACquire:TYPE

C (see page 1352)

Command Syntax :ACquire:TYPE <type>

<type> ::= {NORMal | AVERage | HRESolution | PEAK}

The :ACquire:TYPE command selects the type of data acquisition that is to take place. The acquisition types are:

- **NORMal** – sets the oscilloscope in the normal mode.
- **AVERage** – sets the oscilloscope in the averaging mode. You can set the count by sending the :ACquire:COUNT command followed by the number of averages. In this mode, the value for averages is an integer from 1 to 65536. The COUNT value determines the number of averages that must be acquired.

The AVERage type is not available when in segmented memory mode (:ACquire:MODE SEGmented).

- **HRESolution** – sets the oscilloscope in the high-resolution mode (also known as *smoothing*). This mode is used to reduce noise at slower sweep speeds where the digitizer samples faster than needed to fill memory for the displayed time range.

For example, if the digitizer samples at 200 MSa/s, but the effective sample rate is 1 MSa/s (because of a slower sweep speed), only 1 out of every 200 samples needs to be stored. Instead of storing one sample (and throwing others away), the 200 samples are averaged together to provide the value for one display point. The slower the sweep speed, the greater the number of samples that are averaged together for each display point.

- **PEAK** – sets the oscilloscope in the peak detect mode. In this mode, :ACquire:COUNT has no meaning.

The AVERage and HRESolution types can give you extra bits of vertical resolution. See the *User's Guide* for an explanation. When getting waveform data acquired using the AVERage and HRESolution types, be sure to use the WORD or ASCII waveform data formats to get the extra bits of vertical resolution.

NOTE

The obsolete command ACquire:TYPE:REALtime is functionally equivalent to sending ACquire:MODE RTIME; TYPE NORMal.

Query Syntax :ACquire:TYPE?

The :ACquire:TYPE? query returns the current acquisition type.

Return Format <acq_type><NL>

<acq_type> ::= {NORM | AVER | HRES | PEAK}

- See Also**
- ["Introduction to :ACquire Commands"](#) on page 236
 - [":ACquire:COUNT"](#) on page 238
 - [":ACquire:MODE"](#) on page 239
 - [":DIGitize"](#) on page 207
 - [":WAVEform:FORMat"](#) on page 1175
 - [":WAVEform:TYPE"](#) on page 1190
 - [":WAVEform:PREamble"](#) on page 1180

Example Code

```
' ACQUIRE_TYPE - Sets the acquisition mode, which can be NORMAL,  
' PEAK, or AVERAGE.  
myScope.WriteString ":ACquire:TYPE NORMAL"
```

See complete example programs at: [Chapter 47](#), "Programming Examples," starting on page 1361

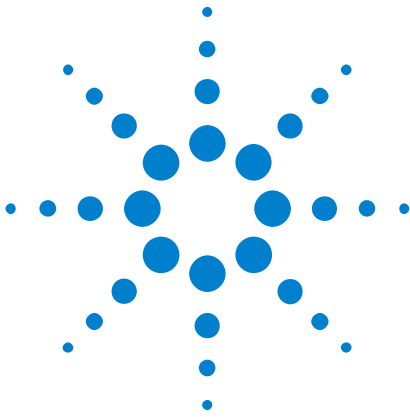

8 :BUS<n> Commands

Control all oscilloscope functions associated with buses made up of digital channels. See "[Introduction to :BUS<n> Commands](#)" on page 252.

Table 90 :BUS<n> Commands Summary

Command	Query	Options and Query Returns
:BUS<n>:BIT<m> {{0 OFF} {1 ON}} (see page 253)	:BUS<n>:BIT<m>? (see page 253)	{0 1} <n> ::= 1 or 2; an integer in NR1 format <m> ::= 0-15; an integer in NR1 format
:BUS<n>:BITS <channel_list>, {{0 OFF} {1 ON}} (see page 254)	:BUS<n>:BITS? (see page 254)	<channel_list>, {0 1} <channel_list> ::= (@<m>, <m>:<m> ...) where "," is separator and ":" is range <n> ::= 1 or 2; an integer in NR1 format <m> ::= 0-15; an integer in NR1 format
:BUS<n>:CLear (see page 256)	n/a	<n> ::= 1 or 2; an integer in NR1 format
:BUS<n>:DISPlay {{0 OFF} {1 ON}} (see page 257)	:BUS<n>:DISPlay? (see page 257)	{0 1} <n> ::= 1 or 2; an integer in NR1 format



Table 90 :BUS<n> Commands Summary (continued)

Command	Query	Options and Query Returns
:BUS<n>:LABel <string> (see page 258)	:BUS<n>:LABel? (see page 258)	<string> ::= quoted ASCII string up to 10 characters <n> ::= 1 or 2; an integer in NR1 format
:BUS<n>:MASK <mask> (see page 259)	:BUS<n>:MASK? (see page 259)	<mask> ::= 32-bit integer in decimal, <nondecimal>, or <string> <nondecimal> ::= #Hnn...n where n ::= {0,...,9 A,...,F} for hexadecimal <nondecimal> ::= #Bnn...n where n ::= {0 1} for binary <string> ::= "0xnn...n" where n ::= {0,...,9 A,...,F} for hexadecimal <n> ::= 1 or 2; an integer in NR1 format

**Introduction to
:BUS<n>
Commands**

<n> ::= {1 | 2}

The BUS subsystem commands control the viewing, labeling, and digital channel makeup of two possible buses.

NOTE

These commands are only valid for the MSO models.

Reporting the Setup

Use :BUS<n>? to query setup information for the BUS subsystem.

Return Format

The following is a sample response from the :BUS1? query. In this case, the query was issued following a *RST command.

```
:BUS1:DISP 0;LAB "BUS1";MASK +255
```

:BUS<n>:BIT<m>

N (see [page 1352](#))

Command Syntax :BUS<n>:BIT<m> <display>

<display> ::= {{1 | ON} | {0 | OFF}}

<n> ::= An integer, 1 or 2, is attached as a suffix to BUS and defines the bus that is affected by the command.

<m> ::= An integer, 0,...,15, is attached as a suffix to BIT and defines the digital channel that is affected by the command.

The :BUS<n>:BIT<m> command includes or excludes the selected bit as part of the definition for the selected bus. If the parameter is a 1 (ON), the bit is included in the definition. If the parameter is a 0 (OFF), the bit is excluded from the definition. *Note:* BIT0-15 correspond to DIGital0-15.

NOTE

This command is only valid for the MSO models.

Query Syntax :BUS<n>:BIT<m>?

The :BUS<n>:BIT<m>? query returns the value indicating whether the specified bit is included or excluded from the specified bus definition.

Return Format <display><NL>

<display> ::= {0 | 1}

- See Also**
- ["Introduction to :BUS<n> Commands"](#) on page 252
 - [":BUS<n>:BITS"](#) on page 254
 - [":BUS<n>:CLEar"](#) on page 256
 - [":BUS<n>:DISPlay"](#) on page 257
 - [":BUS<n>:LABel"](#) on page 258
 - [":BUS<n>:MASK"](#) on page 259

Example Code

```
' Include digital channel 1 in bus 1:
myScope.WriteString ":BUS1:BIT1 ON"
```

:BUS<n>:BITS

N (see [page 1352](#))

Command Syntax :BUS<n>:BITS <channel_list>, <display>

<channel_list> ::= (@<m>,<m>:<m>, ...) where commas separate bits and colons define bit ranges.

<m> ::= An integer, 0,...,15, defines a digital channel affected by the command.

<display> ::= {{1 | ON} | {0 | OFF}}

<n> ::= An integer, 1 or 2, is attached as a suffix to BUS and defines the bus that is affected by the command.

The :BUS<n>:BITS command includes or excludes the selected bits in the channel list in the definition of the selected bus. If the parameter is a 1 (ON) then the bits in the channel list are included as part of the selected bus definition. If the parameter is a 0 (OFF) then the bits in the channel list are excluded from the definition of the selected bus.

NOTE

This command is only valid for the MSO models.

Query Syntax :BUS<n>:BITS?

The :BUS<n>:BITS? query returns the definition for the specified bus.

Return Format <channel_list>, <display><NL>

<channel_list> ::= (@<m>,<m>:<m>, ...) where commas separate bits and colons define bit ranges.

<display> ::= {0 | 1}

- See Also**
- "[Introduction to :BUS<n> Commands](#)" on page 252
 - "[:BUS<n>:BIT<m>](#)" on page 253
 - "[:BUS<n>:CLEar](#)" on page 256
 - "[:BUS<n>:DISPlay](#)" on page 257
 - "[:BUS<n>:LABel](#)" on page 258
 - "[:BUS<n>:MASK](#)" on page 259

Example Code

```
' Include digital channels 1, 2, 4, 5, 6, 7, 8, and 9 in bus 1:
myScope.WriteString ":BUS1:BITS (@1,2,4:9), ON"

' Include digital channels 1, 5, 7, and 9 in bus 1:
myScope.WriteString ":BUS1:BITS (@1,5,7,9), ON"

' Include digital channels 1 through 15 in bus 1:
myScope.WriteString ":BUS1:BITS (@1:15), ON"
```

```
' Include digital channels 1 through 5, 8, and 14 in bus 1:  
myScope.WriteString ":BUS1:BITS (@1:5,8,?4), ON"
```

:BUS<n>:CLEAr

N (see [page 1352](#))

Command Syntax :BUS<n>:CLEAr

<n> ::= An integer, 1 or 2, is attached as a suffix to BUS and defines the bus that is affected by the command.

The :BUS<n>:CLEAr command excludes all of the digital channels from the selected bus definition.

NOTE

This command is only valid for the MSO models.

-
- See Also**
- ["Introduction to :BUS<n> Commands"](#) on page 252
 - [":BUS<n>:BIT<m>"](#) on page 253
 - [":BUS<n>:BITS"](#) on page 254
 - [":BUS<n>:DISPlay"](#) on page 257
 - [":BUS<n>:LABel"](#) on page 258
 - [":BUS<n>:MASK"](#) on page 259

:BUS<n>:DISPlay

N (see [page 1352](#))

Command Syntax :BUS<n>:DISplay <value>

<value> ::= {{1 | ON} | {0 | OFF}}

<n> ::= An integer, 1 or 2, is attached as a suffix to BUS and defines the bus that is affected by the command.

The :BUS<n>:DISPlay command enables or disables the view of the selected bus.

NOTE

This command is only valid for the MSO models.

Query Syntax :BUS<n>:DISPlay?

The :BUS<n>:DISPlay? query returns the display value of the selected bus.

Return Format <value><NL>

<value> ::= {0 | 1}

- See Also**
- "[Introduction to :BUS<n> Commands](#)" on page 252
 - "[:BUS<n>:BIT<m>](#)" on page 253
 - "[:BUS<n>:BITS](#)" on page 254
 - "[:BUS<n>:CLEar](#)" on page 256
 - "[:BUS<n>:LABel](#)" on page 258
 - "[:BUS<n>:MASK](#)" on page 259

:BUS<n>:LABel

N (see [page 1352](#))

Command Syntax :BUS<n>:LABel <quoted_string>

<quoted_string> ::= any series of 10 or less characters as a quoted ASCII string.

<n> ::= An integer, 1 or 2, is attached as a suffix to BUS and defines the bus that is affected by the command.

The :BUS<n>:LABel command sets the bus label to the quoted string. Setting a label for a bus will also result in the name being added to the label list.

NOTE

This command is only valid for the MSO models.

NOTE

Label strings are 10 characters or less, and may contain any commonly used ASCII characters. Labels with more than 10 characters are truncated to 10 characters.

Query Syntax :BUS<n>:LABel?

The :BUS<n>:LABel? query returns the name of the specified bus.

Return Format <quoted_string><NL>

<quoted_string> ::= any series of 10 or less characters as a quoted ASCII string.

- See Also**
- ["Introduction to :BUS<n> Commands"](#) on page 252
 - [":BUS<n>:BIT<m>"](#) on page 253
 - [":BUS<n>:BITS"](#) on page 254
 - [":BUS<n>:CLEar"](#) on page 256
 - [":BUS<n>:DISPlay"](#) on page 257
 - [":BUS<n>:MASK"](#) on page 259
 - [":CHANnel<n>:LABel"](#) on page 289
 - [":DISPlay:LABList"](#) on page 354
 - [":DIGital<d>:LABel"](#) on page 340

Example Code

```
' Set the bus 1 label to "Data":
myScope.WriteString ":BUS1:LABel 'Data''
```

:BUS<n>:MASK

N (see [page 1352](#))

Command Syntax :BUS<n>:MASK <mask>

<mask> ::= 32-bit integer in decimal, <nondecimal>, or <string>

<nondecimal> ::= #Hnn...n where n ::= {0,...,9 | A,...,F} for hexadecimal

<nondecimal> ::= #Bnn...n where n ::= {0 | 1} for binary

<string> ::= "0xnn...n" where n ::= {0,...,9 | A,...,F} for hexadecimal

<n> ::= An integer, 1 or 2, is attached as a suffix to BUS and defines the bus that is affected by the command.

The :BUS<n>:MASK command defines the bits included and excluded in the selected bus according to the mask. Set a mask bit to a "1" to include that bit in the selected bus, and set a mask bit to a "0" to exclude it.

NOTE

This command is only valid for the MSO models.

Query Syntax :BUS<n>:MASK?

The :BUS<n>:MASK? query returns the mask value for the specified bus.

Return Format <mask><NL> in decimal format

- See Also**
- ["Introduction to :BUS<n> Commands"](#) on page 252
 - [":BUS<n>:BIT<m>"](#) on page 253
 - [":BUS<n>:BITS"](#) on page 254
 - [":BUS<n>:CLEar"](#) on page 256
 - [":BUS<n>:DISPlay"](#) on page 257
 - [":BUS<n>:LABel"](#) on page 258

8 :BUS<n> Commands

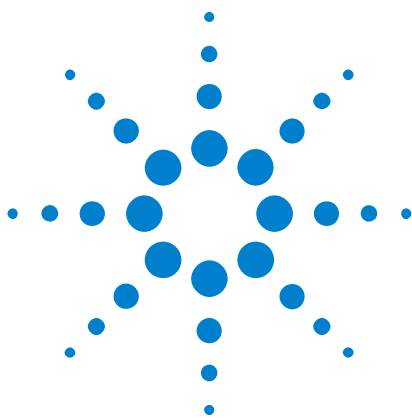

9 :CALibrate Commands

Utility commands for viewing calibration status and for starting the user calibration procedure. See "[Introduction to :CALibrate Commands](#)" on page 262.

Table 91 :CALibrate Commands Summary

Command	Query	Options and Query Returns
n/a	:CALibrate:DATE? (see page 263)	<return value> ::= <year>,<month>,<day>; all in NR1 format
:CALibrate:LAbel <string> (see page 264)	:CALibrate:LAbel? (see page 264)	<string> ::= quoted ASCII string up to 32 characters
:CALibrate:OUTPut <signal> (see page 265)	:CALibrate:OUTPut? (see page 265)	<signal> ::= {TRIGgers MASK WAVEgen WGEN1 WGEN2} Note: WAVE and WGEN1 are equivalent. Note: WGEN2 only available on models with 2 WaveGen outputs.
n/a	:CALibrate:PROTected? (see page 266)	{PROTected UNPROtected}
:CALibrate:STARt (see page 267)	n/a	n/a
n/a	:CALibrate:STATus? (see page 268)	<return value> ::= <status_code>,<status_string> <status_code> ::= an integer status code <status_string> ::= an ASCII status string
n/a	:CALibrate:TEMPeratur e? (see page 269)	<return value> ::= degrees C delta since last cal in NR3 format
n/a	:CALibrate:TIME? (see page 270)	<return value> ::= <hours>,<minutes>,<seconds>; all in NR1 format



Introduction to :CALibrate Commands

The CALibrate subsystem provides utility commands for:

- Determining the state of the calibration factor protection switch (CAL PROTECT).
- Saving and querying the calibration label string.
- Reporting the calibration time and date.
- Reporting changes in the temperature since the last calibration.
- Starting the user calibration procedure.

:CALibrate:DATE

N (see [page 1352](#))

Query Syntax :CALibrate:DATE?

The :CALibrate:DATE? query returns the date of the last calibration.

Return Format <date><NL>

<date> ::= year,month,day in NR1 format<NL>

See Also • ["Introduction to :CALibrate Commands"](#) on page 262

:CALibrate:LABel

N (see [page 1352](#))

Command Syntax :CALibrate:LABel <string>

<string> ::= quoted ASCII string of up to 32 characters in length, not including the quotes

The CALibrate:LABel command saves a string that is up to 32 characters in length into the instrument's non-volatile memory. The string may be used to record calibration dates or other information as needed.

Query Syntax :CALibrate:LABel?

The :CALibrate:LABel? query returns the contents of the calibration label string.

Return Format <string><NL>

<string> ::= unquoted ASCII string of up to 32 characters in length

See Also • ["Introduction to :CALibrate Commands"](#) on page 262

:CALibrate:OUTPut

N (see [page 1352](#))

Command Syntax :CALibrate:OUTPut <signal>

<signal> ::= {TRIGgers | MASK | WAVEgen | WGEN1 | WGEN2}

Note: WAVE and WGEN1 are equivalent.

Note: WGEN2 only available on models with 2 WaveGen outputs.

The CALibrate:OUTPut command sets the signal that is available on the rear panel TRIG OUT BNC:

- TRIGgers – pulse when a trigger event occurs.
- MASK – signal from mask test indicating a failure.
- WAVEgen, WGEN1, WGEN2 – waveform generator sync output signal. This signal depends on the :WGEN<w>:FUNCTION setting:

Waveform Type	Sync Signal Characteristics
SINusoid, SQUare, RAMP, PULSe, SINC, EXPRise, EXPFall, GAUSSian	The Sync signal is a TTL positive pulse that occurs when the waveform rises above zero volts (or the DC offset value).
DC, NOISe, CARDiac	N/A

Query Syntax :CALibrate:OUTPut?

The :CALibrate:OUTPut query returns the current source of the TRIG OUT BNC signal.

Return Format <signal><NL>

<signal> ::= {TRIG | MASK | WAVE | WGEN2}

- See Also**
- ["Introduction to :CALibrate Commands"](#) on page 262
 - [":WGEN<w>:FUNCTION"](#) on page 1211

:CALibrate:PROTECTED

N (see [page 1352](#))

Query Syntax :CALibrate:PROTECTED?

The :CALibrate:PROTECTED? query returns the rear-panel calibration protect (CAL PROTECT) button state. The value PROTECTED indicates calibration is disabled, and UNPROTECTED indicates calibration is enabled.

Return Format <switch><NL>
<switch> ::= {PROT | UNPR}

See Also • ["Introduction to :CALibrate Commands"](#) on page 262

:CALibrate:START

N (see [page 1352](#))

Command Syntax :CALibrate:START

The CALibrate:START command starts the user calibration procedure.

NOTE

Before starting the user calibration procedure, you must set the rear panel CALIBRATION switch to UNPROTECTED, and you must connect BNC cables from the TRIG OUT connector to the analog channel inputs. See the *User's Guide* for details.

- See Also**
- "[Introduction to :CALibrate Commands](#)" on page 262
 - "[:CALibrate:PROTECTED](#)" on page 266

:CALibrate:STATus

N (see [page 1352](#))

Query Syntax :CALibrate:STATus?

The :CALibrate:STATus? query returns the summary results of the last user calibration procedure.

Return Format <return value><NL>

<return value> ::= <status_code>,<status_string>

<status_code> ::= an integer status code

<status_string> ::= an ASCII status string

The status codes and strings can be:

Status Code	Status String
+0	Calibrated
-1	Not Calibrated

See Also • ["Introduction to :CALibrate Commands"](#) on page 262

:CALibrate:TEMPerature

N (see [page 1352](#))

Query Syntax :CALibrate:TEMPerature?

The :CALibrate:TEMPerature? query returns the change in temperature since the last user calibration procedure.

Return Format <return value><NL>

<return value> ::= degrees C delta since last cal in NR3 format

See Also • ["Introduction to :CALibrate Commands"](#) on page 262

:CALibrate:TIME

N (see [page 1352](#))

Query Syntax :CALibrate:TIME?

The :CALibrate:TIME? query returns the time of the last calibration.

Return Format <date><NL>

<date> ::= hour,minutes,seconds in NR1 format

See Also • ["Introduction to :CALibrate Commands"](#) on page 262

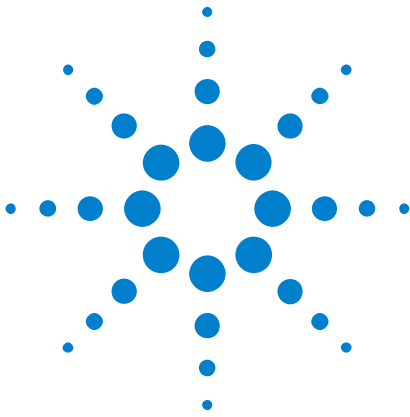

10 :CGRade Commands

The :CGRade commands control the color grade waveform analysis feature.

When color grade analysis is enabled, a database is created that has the same number of memory locations as there are pixel locations in the waveform viewing area. Each database memory location is a counter. These counters are incremented when sampled waveform data crosses (or "hits") the associated pixel.

When the oscilloscope is stopped, the counter database remains intact until the acquired data display is modified, usually horizontally or vertically. At that time, the database is reset and the last displayed acquisition is used to start a new database.

Table 92 :CGRade Commands Summary

Command	Query	Options and Query Returns
n/a	:CGRade:LEVels? (see page 272)	<levels> ::= comma-delimited list of color range levels
:CGRade:LEVels:DISPlay {{0 OFF} {1 ON}} (see page 274)	:CGRade:LEVels:DISPlay? (see page 274)	{0 1}
:CGRade:RESet (see page 275)	n/a	n/a
:CGRade:SCHEME <theme> (see page 276)	:CGRade:SCHEME? (see page 276)	<theme> ::= {TEMPerature INTensity}
:CGRade:SOURce <source> (see page 277)	:CGRade:SOURce? (see page 277)	<source> ::= {CHANnel<n> FUNCTION<m> MATH<m> WMEMory<r>} <n> ::= 1 to (# analog channels) in NR1 format <m> ::= 1-4 in NR1 format <r> ::= 1 to (# ref waveforms) in NR1 format
:CGRade:STATe {{0 OFF} {1 ON}} (see page 278)	:CGRade:STATe? (see page 278)	{0 1}



:CGRade:LEVels

N (see page 1352)

Query Syntax :CGRade:LEVels?











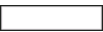
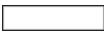

The :CGRade:LEVels? query returns a comma-delimited list of the hit ranges for each color bin. For example:

```
"1,20,21,40,41,81,82,163,164,326,327,653,654,1307"
```

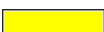
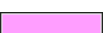
The first two values show the hit range for the color bin with fewest number of hits, the next two values show the hit range for the next color bin, and so on.

The color used for the greatest number of hits (white in both themes) represents pixels with the greatest number to about half that number. The next color represents half as many hits, and so on, until the last range (green in the INTensity theme or dark blue in the TEMPerature theme) represents the remaining range of the fewest number of hits.

The following table shows the approximate counter ranges of each color in the INTensity and TEMPerature color grade themes.

:CGRade:SCHEME		Range (MH = most hits)		
INTensity	TEMPerature	Upper Limit	to	Lower Limit (0 if Upper Limit is 0, Else)
		MH	to	MH/2
		MH/2	to	MH/4
		MH/4	to	MH/8
		MH/8	to	MH/16
		MH/16	to	MH/32
		MH/32	to	MH/64
		MH/64	to	1

Return Format <levels><NL>

<levels> ::= comma-delimited list of hit ranges for each color bin

- See Also**
- ":CGRade:STATe" on page 278
 - ":CGRade:SOURce" on page 277
 - ":CGRade:SCHEme" on page 276
 - ":CGRade:RESet" on page 275

- `":CGRade:LEVels:DISPlay"` on page 274

:CGRade:LEVels:DISPlay

N (see [page 1352](#))

Command Syntax :CGRade:LEVels:DISPlay {{0 | OFF} | {1 | ON}}

The :CGRade:LEVels:DISPlay command enables or disables the display of the color grade key and levels.

Query Syntax :CGRade:LEVels:DISPlay?

The :CGRade:LEVels:DISPlay? query returns whether the color grade key and levels display is enabled.

Return Format <off_on><NL>

{0 | 1}

- See Also**
- [":CGRade:STATe"](#) on page 278
 - [":CGRade:LEVels"](#) on page 272
 - [":CGRade:SOURce"](#) on page 277
 - [":CGRade:SCHEME"](#) on page 276
 - [":CGRade:RESet"](#) on page 275

:CGRade:RESet

N (see [page 1352](#))

Command Syntax :CGRade:RESet

The :CGRade:RESet command zeros the color grade counters.

- See Also**
- [":CGRade:STATe"](#) on page 278
 - [":CGRade:LEVels"](#) on page 272
 - [":CGRade:SOURce"](#) on page 277
 - [":CGRade:SCHeMeme"](#) on page 276
 - [":CGRade:LEVels:DISPlay"](#) on page 274

:CGRade:SCHEME

N (see [page 1352](#))

Command Syntax :CGRade:SCHEME <theme>
<theme> ::= {TEMPerature | INTensity}

The :CGRade:SCHEME command sets the color theme used by color graded waveform display.

The color grade theme specifies seven colors that represent the ranges of counter values (hits) in the database.

Query Syntax :CGRade:SCHEME?

The :CGRade:SCHEME? query returns the currently set color theme.

Return Format <theme><NL>
<theme> ::= {TEMP | INT}

- See Also**
- [":CGRade:STATE"](#) on page 278
 - [":CGRade:SOURce"](#) on page 277
 - [":CGRade:LEVels"](#) on page 272
 - [":CGRade:RESet"](#) on page 275
 - [":CGRade:LEVels:DISPlay"](#) on page 274

:CGRade:SOURce

N (see [page 1352](#))

Command Syntax :CGRade:SOURce <source>
 <source> ::= {CHANnel<n> | FUNCTION<m> | MATH<m> | WMemory<r>}
 <n> ::= 1 to (# analog channels) in NR1 format
 <m> ::= 1-4 in NR1 format
 <r> ::= 1 to (# ref waveforms) in NR1 format

The :CGRade:SOURce command specifies the waveform on which to perform the color grade analysis.

Query Syntax :CGRade:SOURce?

The :CGRade:SOURce? query returns the current color grade analysis waveform source.

Return Format <source><NL>

- See Also**
- [":CGRade:STATe"](#) on page 278
 - [":CGRade:SCHEME"](#) on page 276
 - [":CGRade:LEVELs"](#) on page 272
 - [":CGRade:RESet"](#) on page 275
 - [":CGRade:LEVELs:DISPlay"](#) on page 274

:CGRade:STATe

N (see [page 1352](#))

Command Syntax :CGRade:STATe {{0 | OFF} | {1 | ON}}

The :CGRade:STATe command enables or disables the color grade waveform display.

Query Syntax :CGRade:STATe?

The :CGRade:STATe? query returns whether the color grade display is enabled.

Return Format <off_on><NL>

{0 | 1}

- See Also**
- [":CGRade:SOURce"](#) on page 277
 - [":CGRade:SCHEME"](#) on page 276
 - [":CGRade:LEVELs"](#) on page 272
 - [":CGRade:RESet"](#) on page 275
 - [":CGRade:LEVELs:DISPlay"](#) on page 274



11 :CHANnel<n> Commands

Control all oscilloscope functions associated with individual analog channels or groups of channels. See "[Introduction to :CHANnel<n> Commands](#)" on page 281.

Table 93 :CHANnel<n> Commands Summary

Command	Query	Options and Query Returns
:CHANnel<n>:BANDwidth <limit> (see page 282)	:CHANnel<n>:BANDwidth? ? [MAXimum] (see page 282)	<limit> ::= 20E6, 200E6, 1.5E9, or 3E9 in NR3 format (depending on oscilloscope bandwidth and settings) <n> ::= 1 to (# analog channels) in NR1 format
:CHANnel<n>:BWLimit {{0 OFF} {1 ON}} (see page 284)	:CHANnel<n>:BWLimit? (see page 284)	{0 1} <n> ::= 1 to (# analog channels) in NR1 format
:CHANnel<n>:COUpling <coupling> (see page 285)	:CHANnel<n>:COUpling? (see page 285)	<coupling> ::= {AC DC} <n> ::= 1 to (# analog channels) in NR1 format
:CHANnel<n>:DISPlay {{0 OFF} {1 ON}} (see page 286)	:CHANnel<n>:DISPlay? (see page 286)	{0 1} <n> ::= 1 to (# analog channels) in NR1 format
:CHANnel<n>:IMPedance <impedance> (see page 287)	:CHANnel<n>:IMPedance ? (see page 287)	<impedance> ::= {ONEMeg FIFTy} <n> ::= 1 to (# analog channels) in NR1 format
:CHANnel<n>:INVert {{0 OFF} {1 ON}} (see page 288)	:CHANnel<n>:INVert? (see page 288)	{0 1} <n> ::= 1 to (# analog channels) in NR1 format
:CHANnel<n>:LABel <string> (see page 289)	:CHANnel<n>:LABel? (see page 289)	<string> ::= any series of 10 or less ASCII characters enclosed in quotation marks <n> ::= 1 to (# analog channels) in NR1 format



11 :CHANnel<n> Commands

Table 93 :CHANnel<n> Commands Summary (continued)

Command	Query	Options and Query Returns
:CHANnel<n>:OFFSet <offset>[suffix] (see page 290)	:CHANnel<n>:OFFSet? (see page 290)	<offset> ::= Vertical offset value in NR3 format [suffix] ::= {V mV} <n> ::= 1-2 or 1-4; in NR1 format
:CHANnel<n>:PROBe <attenuation> (see page 291)	:CHANnel<n>:PROBe? (see page 291)	<attenuation> ::= Probe attenuation ratio in NR3 format <n> ::= 1-2 or 1-4r in NR1 format
:CHANnel<n>:PROBe:HEAD[:TYPE] <head_param> (see page 292)	:CHANnel<n>:PROBe:HEAD[:TYPE]? (see page 292)	<head_param> ::= {SEND0 SEND6 SEND12 SEND20 DIFF0 DIFF6 DIFF12 DIFF20 NONE} <n> ::= 1 to (# analog channels) in NR1 format
n/a	:CHANnel<n>:PROBe:ID? (see page 293)	<probe id> ::= unquoted ASCII string up to 11 characters <n> ::= 1 to (# analog channels) in NR1 format
:CHANnel<n>:PROBe:SKEW <skew_value> (see page 294)	:CHANnel<n>:PROBe:SKEW? (see page 294)	<skew_value> ::= -100 ns to +100 ns in NR3 format <n> ::= 1 to (# analog channels) in NR1 format
:CHANnel<n>:PROBe:STYPe <signal type> (see page 295)	:CHANnel<n>:PROBe:STYPe? (see page 295)	<signal type> ::= {DIFFerential SINGLE} <n> ::= 1 to (# analog channels) in NR1 format
:CHANnel<n>:PROTection (see page 296)	:CHANnel<n>:PROTection? (see page 296)	{NORM TRIP} <n> ::= 1 to (# analog channels) in NR1 format
:CHANnel<n>:RANGe <range>[suffix] (see page 297)	:CHANnel<n>:RANGe? (see page 297)	<range> ::= Vertical full-scale range value in NR3 format [suffix] ::= {V mV} <n> ::= 1 to (# analog channels) in NR1 format
:CHANnel<n>:SCALe <scale>[suffix] (see page 298)	:CHANnel<n>:SCALe? (see page 298)	<scale> ::= Vertical units per division value in NR3 format [suffix] ::= {V mV} <n> ::= 1 to (# analog channels) in NR1 format

Table 93 :CHANnel<n> Commands Summary (continued)

Command	Query	Options and Query Returns
:CHANnel<n>:UNITs <units> (see page 299)	:CHANnel<n>:UNITs? (see page 299)	<units> ::= {VOLT AMPere} <n> ::= 1 to (# analog channels) in NR1 format
:CHANnel<n>:VERNier {0 OFF} {1 ON} (see page 300)	:CHANnel<n>:VERNier? (see page 300)	{0 1} <n> ::= 1 to (# analog channels) in NR1 format

Introduction to :CHANnel<n> Commands

<n> ::= 1 to (# analog channels) in NR1 format

The CHANnel<n> subsystem commands control an analog channel (vertical or Y-axis of the oscilloscope). Channels are independently programmable for all offset, probe, coupling, bandwidth limit, inversion, vernier, and range (scale) functions. The channel number (1, 2, 3, or 4) specified in the command selects the analog channel that is affected by the command.

A label command provides identifying annotations of up to 10 characters.

You can toggle the channel displays on and off with the :CHANnel<n>:DISPlay command as well as with the root level commands :VIEW and :BLANk.

NOTE

The obsolete CHANnel subsystem is supported.

Reporting the Setup

Use :CHANnel1?, :CHANnel2?, :CHANnel3? or :CHANnel4? to query setup information for the CHANnel<n> subsystem.

Return Format

The following are sample responses from the :CHANnel<n>? query. In this case, the query was issued following a *RST command.

```
:CHAN1:RANG +40.0E+00;OFFS +0.00000E+00;COUP DC;IMP ONEM;DISP 1;BWL 0;
INV 0;LAB "1";UNIT VOLT;PROB +10E+00;PROB:SKEW +0.00E+00;STYP SING
```

:CHANnel<n>:BANDwidth

N (see page 1352)

Command Syntax :CHANnel<n>:BANDwidth <limit>

<limit> ::= 20E6, 200E6, 1.5E9, or 3E9 in NR3 format (depending on oscilloscope bandwidth and settings)

<n> ::= 1 to (# analog channels) in NR1 format

The :CHANnel<n>:BANDwidth command sets the bandwidth limit value and turns on bandwidth limiting (see the :CHANnel<n>:BWLimit command).

For waveforms with frequencies below the bandwidth limit, turning the bandwidth limit on removes unwanted high frequency noise from the waveform.

Bandwidth limit also limits the trigger signal path of the channel.

You can request any limit; the oscilloscope will choose the one that is greater than or equal to the limit requested. The limits available depend on the bandwidth of oscilloscope, the channel's input impedance setting (:CHANnel<n>:IMPedance), and the channel's V/div setting:

Input Impedance	V/div	Oscilloscope Bandwidth	Limits Available
1M Ohm	>2 mV/div	(all)	20 MHz
	<=2 mV/div	(all)	20 MHz or 200 MHz
50 Ohm	(all)	1 GHz	20 MHz or 200 MHz
		2.5 GHz	20 MHz, 200 MHz, or 1.5 GHz
		4 GHz	20 MHz, 200 MHz, 1.5 GHz, or 3 GHz
		6 GHz	20 MHz, 200 MHz, 1.5 GHz, or 3 GHz

Query Syntax :CHANnel<n>:BANDwidth? [MAXimum]

The :CHANnel<n>:BANDwidth? query returns the current setting of the low-pass filter.

If the bandwidth limit is off, the query returns the full bandwidth of the oscilloscope.

When the MAXimum parameter is used, the oscilloscope's maximum possible bandwidth is returned.

Return Format <limit><NL>

<limit> ::= 20E6, 200E6, 1.5E9, or 3E9 in NR3 format
(depending on oscilloscope bandwidth, input impedance, and
whether the limiting is off)

- See Also**
- ":CHANnel<n>:BWLimit" on page 284
 - ":CHANnel<n>:IMPedance" on page 287

:CHANnel<n>:BWLimit

C (see [page 1352](#))

Command Syntax :CHANnel<n>:BWLimit <on_off>

<on_off> ::= {{1 | ON} | {0 | OFF}}

<n> ::= 1 to (# analog channels) in NR1 format

The :CHANnel<n>:BWLimit command enables or disables the bandwidth limit.

To specify the bandwidth limit value, see the :CHANnel<n>:BANDwidth command.

If bandwidth limiting is currently OFF, turning it ON will invoke the lowest possible bandwidth limit (20 MHz).

If bandwidth limiting is currently ON, the ":CHANnel<n>:BWLimit ON" command will not change the current setting.

Query Syntax :CHANnel<n>:BWLimit?

The :CHANnel<n>:BWLimit? query returns whether bandwidth limiting is enabled.

Return Format <on_off><NL>

<on_off> ::= {1 | 0}

- See Also**
- ":CHANnel<n>:BANDwidth" on page 282
 - "Introduction to :CHANnel<n> Commands" on page 281

:CHANnel<n>:COUPling

C (see [page 1352](#))

Command Syntax :CHANnel<n>:COUPling <coupling>

<coupling> ::= {AC | DC}

<n> ::= 1 to (# analog channels) in NR1 format

The :CHANnel<n>:COUPling command selects the input coupling for the specified channel. The coupling for each analog channel can be set to AC or DC.

Query Syntax :CHANnel<n>:COUPling?

The :CHANnel<n>:COUPling? query returns the current coupling for the specified channel.

Return Format <coupling value><NL>

<coupling value> ::= {AC | DC}

See Also • ["Introduction to :CHANnel<n> Commands"](#) on page 281

:CHANnel<n>:DISPlay

C (see [page 1352](#))

Command Syntax :CHANnel<n>:DISPlay <display value>
<display value> ::= {{1 | ON} | {0 | OFF}}
<n> ::= 1 to (# analog channels) in NR1 format

The :CHANnel<n>:DISPlay command turns the display of the specified channel on or off.

Query Syntax :CHANnel<n>:DISPlay?

The :CHANnel<n>:DISPlay? query returns the current display setting for the specified channel.

Return Format <display value><NL>
<display value> ::= {1 | 0}

- See Also**
- ["Introduction to :CHANnel<n> Commands"](#) on page 281
 - [":VIEW"](#) on page 234
 - [":BLANK"](#) on page 206
 - [":STATus"](#) on page 231
 - [":POD<n>:DISPlay"](#) on page 649
 - [":DIGital<d>:DISPlay"](#) on page 339

:CHANnel<n>:IMPedance

C (see [page 1352](#))

Command Syntax :CHANnel<n>:IMPedance <impedance>

<impedance> ::= {ONEMeg | FIFTy}

<n> ::= 1 to (# analog channels) in NR1 format

The :CHANnel<n>:IMPedance command selects the input impedance setting for the specified analog channel. The legal values for this command are ONEMeg (1 M Ω) and FIFTy (50 Ω).

Query Syntax :CHANnel<n>:IMPedance?

The :CHANnel<n>:IMPedance? query returns the current input impedance setting for the specified channel.

Return Format <impedance value><NL>

<impedance value> ::= {ONEM | FIFT}

See Also • ["Introduction to :CHANnel<n> Commands"](#) on page 281

:CHANnel<n>:INVert

N (see [page 1352](#))

Command Syntax :CHANnel<n>:INVert <invert value>
<invert value> ::= {{1 | ON} | {0 | OFF}}
<n> ::= 1 to (# analog channels) in NR1 format

The :CHANnel<n>:INVert command selects whether or not to invert the input signal for the specified channel. The inversion may be 1 (ON/inverted) or 0 (OFF/not inverted).

Query Syntax :CHANnel<n>:INVert?

The :CHANnel<n>:INVert? query returns the current state of the channel inversion.

Return Format <invert value><NL>
<invert value> ::= {0 | 1}

See Also • ["Introduction to :CHANnel<n> Commands"](#) on page 281

:CHANnel<n>:LABel

N (see [page 1352](#))

Command Syntax :CHANnel<n>:LABel <string>
 <string> ::= quoted ASCII string
 <n> ::= 1 to (# analog channels) in NR1 format

NOTE

Label strings are 10 characters or less, and may contain any commonly used ASCII characters. Labels with more than 10 characters are truncated to 10 characters. Lower case characters are converted to upper case.

The :CHANnel<n>:LABel command sets the analog channel label to the string that follows. Setting a label for a channel also adds the name to the label list in non-volatile memory (replacing the oldest label in the list).

Query Syntax :CHANnel<n>:LABel?

The :CHANnel<n>:LABel? query returns the label associated with a particular analog channel.

Return Format <string><NL>
 <string> ::= quoted ASCII string

- See Also**
- "Introduction to :CHANnel<n> Commands" on page 281
 - ":DISPlay:LABel" on page 353
 - ":DIGital<d>:LABel" on page 340
 - ":DISPlay:LABList" on page 354
 - ":BUS<n>:LABel" on page 258

Example Code

```
' LABEL - This command allows you to write a name (10 characters
' maximum) next to the channel number. It is not necessary, but
' can be useful for organizing the display.
myScope.WriteString ":CHANnel1:LABel " "CAL 1"" ' Label ch1 "CAL 1".
myScope.WriteString ":CHANnel2:LABel " "CAL2"" ' Label ch1 "CAL2".
```

See complete example programs at: [Chapter 47](#), "Programming Examples," starting on page 1361

:CHANnel<n>:OFFSet

C (see [page 1352](#))

Command Syntax :CHANnel<n>:OFFSet <offset> [<suffix>]
<offset> ::= Vertical offset value in NR3 format
<suffix> ::= {V | mV}
<n> ::= 1 to (# analog channels) in NR1 format

The :CHANnel<n>:OFFSet command sets the value that is represented at center screen for the selected channel. The range of legal values varies with the value set by the :CHANnel<n>:RANGe and :CHANnel<n>:SCALE commands. If you set the offset to a value outside of the legal range, the offset value is automatically set to the nearest legal value. Legal values are affected by the probe attenuation setting.

Query Syntax :CHANnel<n>:OFFSet?

The :CHANnel<n>:OFFSet? query returns the current offset value for the selected channel.

Return Format <offset><NL>
<offset> ::= Vertical offset value in NR3 format

- See Also**
- "[Introduction to :CHANnel<n> Commands](#)" on page 281
 - "[:CHANnel<n>:RANGe](#)" on page 297
 - "[:CHANnel<n>:SCALE](#)" on page 298
 - "[:CHANnel<n>:PROBe](#)" on page 291

:CHANnel<n>:PROBe

C (see [page 1352](#))

Command Syntax :CHANnel<n>:PROBe <attenuation>

<attenuation> ::= probe attenuation ratio in NR3 format

<n> ::= 1 to (# analog channels) in NR1 format

The obsolete attenuation values X1, X10, X20, X100 are also supported.

The :CHANnel<n>:PROBe command specifies the probe attenuation factor for the selected channel. The probe attenuation factor may be 0.1 to 1000. This command does not change the actual input sensitivity of the oscilloscope. It changes the reference constants for scaling the display factors, for making automatic measurements, and for setting trigger levels.

If an AutoProbe probe is connected to the oscilloscope, the attenuation value cannot be changed from the sensed value. Attempting to set the oscilloscope to an attenuation value other than the sensed value produces an error.

Query Syntax :CHANnel<n>:PROBe?

The :CHANnel<n>:PROBe? query returns the current probe attenuation factor for the selected channel.

Return Format <attenuation><NL>

<attenuation> ::= probe attenuation ratio in NR3 format

- See Also**
- ["Introduction to :CHANnel<n> Commands"](#) on page 281
 - [":CHANnel<n>:RANGe"](#) on page 297
 - [":CHANnel<n>:SCALE"](#) on page 298
 - [":CHANnel<n>:OFFSet"](#) on page 290

Example Code

```
' CHANNEL_PROBE - Sets the probe attenuation factor for the selected
' channel. The probe attenuation factor may be set from 0.1 to 1000.
myScope.WriteString ":CHANnel1:PROBe 10" ' Set Probe to 10:1.
```

See complete example programs at: [Chapter 47, "Programming Examples,"](#) starting on page 1361

:CHANnel<n>:PROBe:HEAD[:TYPE]

C (see page 1352)

Command Syntax**NOTE**

This command is valid only for the 113xA Series probes.

```
:CHANnel<n>:PROBe:HEAD[:TYPE] <head_param>
<head_param> ::= {SEND0 | SEND6 | SEND12 | SEND20 | DIFF0 | DIFF6
                  | DIFF12 | DIFF20 | NONE}
<n> ::= {1 | 2 | 3 | 4}
```

The :CHANnel<n>:PROBe:HEAD[:TYPE] command sets an analog channel probe head type and dB value. You can choose from:

- SEND0 – Single-ended, 0dB.
- SEND6 – Single-ended, 6dB.
- SEND12 – Single-ended, 12dB.
- SEND20 – Single-ended, 20dB.
- DIFF0 – Differential, 0dB.
- DIFF6 – Differential, 6dB.
- DIFF12 – Differential, 12dB.
- DIFF20 – Differential, 20dB.

Query Syntax :CHANnel<n>:PROBe:HEAD[:TYPE] ?

The :CHANnel<n>:PROBe:HEAD[:TYPE]? query returns the current probe head type setting for the selected channel.

Return Format <head_param><NL>

```
<head_param> ::= {SEND0 | SEND6 | SEND12 | SEND20 | DIFF0 | DIFF6
                  | DIFF12 | DIFF20 | NONE}
```

- See Also**
- "Introduction to :CHANnel<n> Commands" on page 281
 - ":CHANnel<n>:PROBe" on page 291
 - ":CHANnel<n>:PROBe:ID" on page 293
 - ":CHANnel<n>:PROBe:SKEW" on page 294
 - ":CHANnel<n>:PROBe:STYPe" on page 295

:CHANnel<n>:PROBe:ID

C (see [page 1352](#))

Query Syntax :CHANnel<n>:PROBe:ID?

<n> ::= 1 to (# analog channels) in NR1 format

The :CHANnel<n>:PROBe:ID? query returns the type of probe attached to the specified oscilloscope channel.

Return Format <probe id><NL>

<probe id> ::= unquoted ASCII string up to 11 characters

Some of the possible returned values are:

- 1131A
- 1132A
- 1134A
- 1147A
- 1153A
- 1154A
- 1156A
- 1157A
- 1158A
- 1159A
- AutoProbe
- E2621A
- E2622A
- E2695A
- E2697A
- HP1152A
- HP1153A
- NONE
- Probe
- Unknown
- Unsupported

See Also • ["Introduction to :CHANnel<n> Commands"](#) on page 281

:CHANnel<n>:PROBe:SKEW

C (see [page 1352](#))

Command Syntax :CHANnel<n>:PROBe:SKEW <skew value>
<skew value> ::= skew time in NR3 format
<skew value> ::= -100 ns to +100 ns
<n> ::= 1 to (# analog channels) in NR1 format

The :CHANnel<n>:PROBe:SKEW command sets the channel-to-channel skew factor for the specified channel. Each analog channel can be adjusted + or -100 ns for a total of 200 ns difference between channels. You can use the oscilloscope's probe skew control to remove cable-delay errors between channels.

Query Syntax :CHANnel<n>:PROBe:SKEW?

The :CHANnel<n>:PROBe:SKEW? query returns the current probe skew setting for the selected channel.

Return Format <skew value><NL>
<skew value> ::= skew value in NR3 format

See Also • ["Introduction to :CHANnel<n> Commands"](#) on page 281

:CHANnel<n>:PROBe:STYPe

C (see [page 1352](#))

Command Syntax**NOTE**

This command is valid only for the 113xA Series probes.

```
:CHANnel<n>:PROBe:STYPe <signal type>
<signal type> ::= {DIFFerential | SINGle}
<n> ::= 1 to (# analog channels) in NR1 format
```

The :CHANnel<n>:PROBe:STYPe command sets the channel probe signal type (STYPe) to differential or single-ended when using the 113xA Series probes and determines how offset is applied.

When single-ended is selected, the :CHANnel<n>:OFFSet command changes the offset value of the probe amplifier. When differential is selected, the :CHANnel<n>:OFFSet command changes the offset value of the channel amplifier.

Query Syntax :CHANnel<n>:PROBe:STYPe?

The :CHANnel<n>:PROBe:STYPe? query returns the current probe signal type setting for the selected channel.

Return Format <signal type><NL>

```
<signal type> ::= {DIFF | SING}
```

- See Also**
- ["Introduction to :CHANnel<n> Commands"](#) on page 281
 - [":CHANnel<n>:OFFSet"](#) on page 290

:CHANnel<n>:PROTection

N (see [page 1352](#))

Command Syntax :CHANnel<n>:PROTection[:CLEar]

<n> ::= 1 to (# analog channels) in NR1 format | 4}

When the analog channel input impedance is set to 50Ω, the input channels are protected against overvoltage. When an overvoltage condition is sensed, the input impedance for the channel is automatically changed to 1 MΩ.

The :CHANnel<n>:PROTection[:CLEar] command is used to clear (reset) the overload protection. It allows the channel to be used again in 50Ω mode after the signal that caused the overload has been removed from the channel input.

Reset the analog channel input impedance to 50Ω (see "[:CHANnel<n>:IMPedance](#)" on [page 287](#)) after clearing the overvoltage protection.

Query Syntax :CHANnel<n>:PROTection?

The :CHANnel<n>:PROTection query returns the state of the input protection for CHANnel<n>. If a channel input has experienced an overload, TRIP (tripped) will be returned; otherwise NORM (normal) is returned.

Return Format {NORM | TRIP}<NL>

- See Also**
- "[Introduction to :CHANnel<n> Commands](#)" on [page 281](#)
 - "[:CHANnel<n>:COUPling](#)" on [page 285](#)
 - "[:CHANnel<n>:IMPedance](#)" on [page 287](#)
 - "[:CHANnel<n>:PROBe](#)" on [page 291](#)

:CHANnel<n>:RANGe

C (see [page 1352](#))

Command Syntax :CHANnel<n>:RANGe <range>[<suffix>]

<range> ::= vertical full-scale range value in NR3 format

<suffix> ::= {V | mV}

<n> ::= 1 to (# analog channels) in NR1 format

The :CHANnel<n>:RANGe command defines the full-scale vertical axis of the selected channel. When using 1:1 probe attenuation, legal values for the range are from 8 mV to 40 V.

If the probe attenuation is changed, the range value is multiplied by the probe attenuation factor.

Query Syntax :CHANnel<n>:RANGe?

The :CHANnel<n>:RANGe? query returns the current full-scale range setting for the specified channel.

Return Format <range_argument><NL>

<range_argument> ::= vertical full-scale range value in NR3 format

- See Also**
- "[Introduction to :CHANnel<n> Commands](#)" on page 281
 - "[:CHANnel<n>:SCALE](#)" on page 298
 - "[:CHANnel<n>:PROBE](#)" on page 291

Example Code

```
' CHANNEL_RANGE - Sets the full scale vertical range in volts. The
' range value is 8 times the volts per division.
myScope.WriteString ":CHANnel1:RANGe 8" ' Set the vertical range to
8 volts.
```

See complete example programs at: [Chapter 47](#), "Programming Examples," starting on page 1361

:CHANnel<n>:SCALE

N (see [page 1352](#))

Command Syntax :CHANnel<n>:SCALE <scale>[<suffix>]

<scale> ::= vertical units per division in NR3 format

<suffix> ::= {V | mV}

<n> ::= 1 to (# analog channels) in NR1 format

The :CHANnel<n>:SCALE command sets the vertical scale, or units per division, of the selected channel.

If the probe attenuation is changed, the scale value is multiplied by the probe's attenuation factor.

Query Syntax :CHANnel<n>:SCALE?

The :CHANnel<n>:SCALE? query returns the current scale setting for the specified channel.

Return Format <scale value><NL>

<scale value> ::= vertical units per division in NR3 format

- See Also**
- "[Introduction to :CHANnel<n> Commands](#)" on page 281
 - "[:CHANnel<n>:RANGe](#)" on page 297
 - "[:CHANnel<n>:PROBe](#)" on page 291

:CHANnel<n>:UNITs

N (see [page 1352](#))

Command Syntax :CHANnel<n>:UNITs <units>
 <units> ::= {VOLT | AMPere}
 <n> ::= 1 to (# analog channels) in NR1 format

The :CHANnel<n>:UNITs command sets the measurement units for the connected probe. Select VOLT for a voltage probe and select AMPere for a current probe. Measurement results, channel sensitivity, and trigger level will reflect the measurement units you select.

Query Syntax :CHANnel<n>:UNITs?

The :CHANnel<n>:UNITs? query returns the current units setting for the specified channel.

Return Format <units><NL>
 <units> ::= {VOLT | AMP}

- See Also**
- "[Introduction to :CHANnel<n> Commands](#)" on page 281
 - "[:CHANnel<n>:RANGe](#)" on page 297
 - "[:CHANnel<n>:PROBe](#)" on page 291
 - "[:EXTeRnal:UNITs](#)" on page 369

:CHANnel<n>:VERNier

N (see [page 1352](#))

Command Syntax :CHANnel<n>:VERNier <vernier value>
<vernier value> ::= {{1 | ON} | {0 | OFF}}
<n> ::= 1 to (# analog channels) in NR1 format

The :CHANnel<n>:VERNier command specifies whether the channel's vernier (fine vertical adjustment) setting is ON (1) or OFF (0).

Query Syntax :CHANnel<n>:VERNier?

The :CHANnel<n>:VERNier? query returns the current state of the channel's vernier setting.

Return Format <vernier value><NL>
<vernier value> ::= {0 | 1}

See Also • ["Introduction to :CHANnel<n> Commands"](#) on page 281

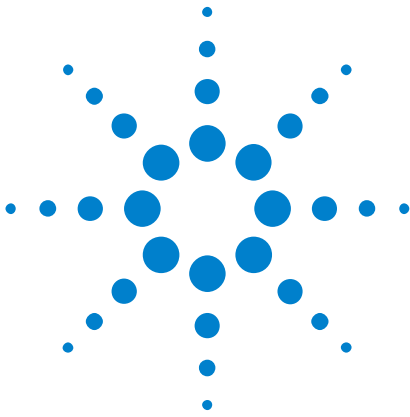

12 :CLOCK Commands

The :CLOCK commands specify the clock recovery options.

Table 94 :CLOCK Commands Summary

Command	Query	Options and Query Returns
:CLOCK {{0 OFF} {1 ON}} (see page 302)	:CLOCK? (see page 302)	{0 1}
:CLOCK:METHOD <method> (see page 303)	:CLOCK:METHOD? (see page 304)	<p><method> ::= {<fixed> <fopll> <sopll> <explicit>}</p> <p><fixed> ::= FIXED, {AUTO SEMI[, <data_rate>] <data_rate>}</p> <p><fopll> ::= FOPLL, <data_rate>, <loop_bandwidth></p> <p><sopll> ::= SOPLL, <data_rate>, <loop_bandwidth>, <damping_factor></p> <p><explicit> ::= EXPLICIT, <source>, {RISING FALLING BOTH}[, <multiplier>]</p> <p><data_rate> ::= the data signal's expected bits/second rate in NR3 format</p> <p><loop_bandwidth> ::= the -3 dB bandwidth specification of PLL in NR3 format</p> <p><damping_factor> ::= of the PLL's observed jitter transfer function in NR3 format</p> <p><source> ::= explicit clock source, CHANNEL<n></p> <p><n> ::= 1 to (# analog channels) in NR1 format</p> <p><multiplier> ::= explicit clock multiplier from 1 to 1000 in NR1 format</p>



:CLOCK

N (see [page 1352](#))

Command Syntax :CLOCK {{0 | OFF} | {1 | ON}}

The :CLOCK command turns the display of the recovered clock on or off.

Math function 1 is used to display the recovered clock.

Query Syntax :CLOCK?

The :CLOCK? query returns whether the recovered clock is currently displayed.

Return Format <off_on><NL>

{0 | 1}

See Also • [":CLOCK:METHOD"](#) on [page 303](#)

:CLOCK:METHOD

N (see page 1352)

Command Syntax :CLOCK:METHOD <method>

<method> ::= {<fixed> | <fopll> | <sopll> | <explicit>}

<fixed> ::= FIXed, {AUTO | SEMI[, <data_rate>] | <data_rate>}

<fopll> ::= FOPLl, <data_rate>, <loop_bandwidth>

<sopll> ::= SOPLl, <data_rate>, <loop_bandwidth>, <damping_factor>

<explicit> ::= EXPLicit, <source>, {RISing | FALLing | BOTH}[, <multiplier>]

<data_rate> ::= the data signal's expected bits/second rate in NR3 format

<loop_bandwidth> ::= the -3 dB bandwidth specification of PLL in NR3 format

<damping_factor> ::= of the PLL's observed jitter transfer function in NR3 format

<source> ::= explicit clock source, CHANnel<n>

<n> ::= 1 to (# analog channels) in NR1 format

<multiplier> ::= explicit clock multiplier from 1 to 1000 in NR1 format

The :CLOCK:METHOD command sets the clock recovery method:

- **FIXed** – The clock is assumed to be a constant frequency, and the data rate recovery options are:
 - **AUTO** – The clock is recovered using the signal edge database only. The narrowest pulse is presumed to be an isolated one or zero.
 - **SEMI** – The clock is recovered using the expected nominal data rate as a "seed" and the signal edge database.
 - **<data_rate>** – The expected nominal data rate you enter is used. It should be the reciprocal of the signal's unit interval.
- **FOPLl** – With First Order PLL, the clock is recovered using the DSP-modeled response of an ideal first-order hardware PLL.
- **SOPLl** – With Second Order PLL, the clock is recovered using the DSP-modeled response of an ideal Type II, second-order hardware PLL.

Typical damping factor values are 1.0, which is critically damped, and 0.707, which is considered ideal or optimal because of its fast settling time (optimally flat) and Butterworth type response. Values less than 1 are underdamped, and values greater than 1 are overdamped.
- **EXPLicit** – The clock is recovered from a second signal in your device under test, with a multiplier from 1 to 1000 applied.

12 :CLOCK Commands

Query Syntax :CLOCK:METHOD?

The :CLOCK:METHOD? query returns the currently specified clock recovery method.

Return Format <method><NL>

See Also • [":CLOCK"](#) on page 302



13 :COMPLIance Commands

Control the optional DSOX4USBSQ USB 2.0 signal quality analysis feature.

Table 95 :COMPLIance Commands Summary

Command	Query	Options and Query Returns
:COMPLIance:USB:AUTOsetup (see page 306)	n/a	n/a
:COMPLIance:USB:HUBS<number> (see page 307)	:COMPLIance:USB:HUBS? (see page 307)	<number> ::= 0-5 in NR1 format
:COMPLIance:USB:RUN (see page 308)	n/a	n/a
:COMPLIance:USB:SOURce:ADJacent <source> (see page 309)	:COMPLIance:USB:SOURce:ADJacent? (see page 309)	<source> ::= {CHANnel<n>}
:COMPLIance:USB:SOURce:DIFFerential <source> (see page 310)	:COMPLIance:USB:SOURce:DIFFerential? (see page 310)	<source> ::= {CHANnel<n>}
:COMPLIance:USB:SOURce:DMINus <source> (see page 311)	:COMPLIance:USB:SOURce:DMINus? (see page 311)	<source> ::= {CHANnel<n>}
:COMPLIance:USB:SOURce:DPLus <source> (see page 312)	:COMPLIance:USB:SOURce:DPLus? (see page 312)	<source> ::= {CHANnel<n>}
:COMPLIance:USB:TEST<test> (see page 313)	:COMPLIance:USB:TEST? (see page 313)	<test> ::= {DHSS HHSS DLSS HLSS DFSS HFSS}
:COMPLIance:USB:TEST:CONNECTION <connection> (see page 314)	:COMPLIance:USB:TEST:CONNECTION? (see page 314)	<connection> ::= {SINGLEended DIFFerential}
:COMPLIance:USB:TEST:TYPE <type> (see page 315)	:COMPLIance:USB:TEST:TYPE? (see page 315)	<type> ::= {NEARend FARend}



:COMPLIance:USB:AUTOsetup

N (see [page 1352](#))

Command Syntax :COMPLIance:USB:AUTOsetup

The :COMPLIance:USB:AUTOsetup command automatically sets up the oscilloscope for the selected signal quality test and USB compliance test packets. Automatically set are:

- Horizontal scale and delay.
- Analog input channel(s) scale and vertical offset.
- Trigger mode and trigger level.

The :COMPLIance:USB:AUTOsetup command causes the oscilloscope to run (that is, capture acquisitions that meet the trigger condition).

If you are testing the signal quality of real-world packets (instead of USB compliance test packets), you may need to adjust the auto setup.

Note that gating of measurements can only be done via the oscilloscope's horizontal controls. This can be done after the :COMPLIance:USB:AUTOsetup command and before the :COMPLIance:USB:RUN command. The horizontal controls should be adjusted so that only the data to be tested is on screen when the :COMPLIance:USB:RUN command is executed. This is normally one packet of data.

- See Also**
- [":COMPLIance:USB:TEST"](#) on page 313
 - [":COMPLIance:USB:TEST:TYPE"](#) on page 315
 - [":COMPLIance:USB:TEST:CONNECTION"](#) on page 314
 - [":COMPLIance:USB:RUN"](#) on page 308

:COMPLIance:USB:HUBS

N (see [page 1352](#))

Command Syntax :COMPLIance:USB:HUBS <number>

<number> ::= 0-5 in NR1 format

The :COMPLIance:USB:HUBS command specifies the number of internal hubs between the host and the test point.

When the Near-end test type is selected, you can specify 0 to 5 hubs.

When the Far-end test type is selected, the number of hubs is set to 0.

The specified number of hubs affects the test limits for the Sync results and the EOP Width results.

Query Syntax :COMPLIance:USB:HUBS?

The :COMPLIance:USB:HUBS? query returns the specified the number of internal hubs.

Return Format <number><NL>

<number> ::= 0-5 in NR1 format

- See Also**
- [":COMPLIance:USB:TEST"](#) on page 313
 - [":COMPLIance:USB:TEST:TYPE"](#) on page 315
 - [":COMPLIance:USB:SOURce:DPLus"](#) on page 312
 - [":COMPLIance:USB:SOURce:DMINus"](#) on page 311
 - [":COMPLIance:USB:SOURce:ADJacent"](#) on page 309
 - [":COMPLIance:USB:SOURce:DIFFerential"](#) on page 310

:COMPLIance:USB:RUN

N (see [page 1352](#))

Command Syntax :COMPLIance:USB:RUN

The :COMPLIance:USB:RUN command runs the selected signal quality test. Please be patient as tests can take several minutes to complete.

When tests are run, the oscilloscope stops acquisitions if they are running, analyzes the data on screen, and then displays the results. The analyzed acquisition remains on screen and can be viewed by moving or dismissing the results dialog.

You can run tests when the oscilloscope is already stopped. This is useful in the case of embedded hosts (and other cases) where the device under test (DUT) may not easily be placed in a test mode, and you want to analyze already acquired data.

- See Also**
- [":COMPLIance:USB:TEST"](#) on page 313
 - [":COMPLIance:USB:AUTOsetup"](#) on page 306
 - ["*OPC \(Operation Complete\)"](#) on page 180
 - [":SAVE:COMPLIance:USB\[:START\]"](#) on page 740

:COMPLIance:USB:SOURce:ADJacent

N (see [page 1352](#))

Command Syntax :COMPLIance:USB:SOURce:ADJacent <source>

<source> ::= {CHANnel<n>}

<n> ::= 1 to (# analog channels) in NR1 format

The :COMPLIance:USB:SOURce:ADJacent command specifies the analog input channel that is probing the adjacent D+ or D- signal.

When the Device Full Speed Signal Quality test is selected, the specified channel probes the adjacent D+ signal.

When the Device Low Speed Signal Quality test is selected, this specified channel probes the adjacent D- signal.

Query Syntax :COMPLIance:USB:SOURce:ADJacent?

The :COMPLIance:USB:SOURce:ADJacent? query returns the specified analog input channel.

Return Format <source><NL>

<source> ::= {CHAN<n>}

- See Also**
- [":COMPLIance:USB:SOURce:DPLus"](#) on page 312
 - [":COMPLIance:USB:SOURce:DMINus"](#) on page 311

:COMpliance:USB:SOURce:DIFFerential

N (see [page 1352](#))

Command Syntax :COMpliance:USB:SOURce:DIFFerential <source>
<source> ::= {CHANnel<n>}
<n> ::= 1 to (# analog channels) in NR1 format

The :COMpliance:USB:SOURce:DIFFerential command specifies the analog input channel whose differential probe is connected to the Hi-Speed signal to be tested.

Query Syntax :COMpliance:USB:SOURce:DIFFerential?

The :COMpliance:USB:SOURce:DIFFerential? query returns the specified analog input channel.

Return Format <source><NL>
<source> ::= {CHAN<n>}

- See Also**
- [":COMpliance:USB:TEST"](#) on page 313
 - [":COMpliance:USB:TEST:CONNECTION"](#) on page 314

:COMPLIance:USB:SOURce:DMINus

N (see [page 1352](#))

Command Syntax :COMPLIance:USB:SOURce:DMINus <source>

<source> ::= {CHANnel<n>}

<n> ::= 1 to (# analog channels) in NR1 format

The :COMPLIance:USB:SOURce:DMINus command specifies the analog input channel that is probing the D- signal.

On 4-channel oscilloscopes, you are forced to use different channel pairs for the D+ and D- signals. This provides the maximum sample rate. (Channels 1 and 2 are one pair and channels 3 and 4 are the other pair.)

Query Syntax :COMPLIance:USB:SOURce:DMINus?

The :COMPLIance:USB:SOURce:DMINus? query returns the specified analog input channel.

Return Format <source><NL>

<source> ::= {CHAN<n>}

- See Also**
- [":COMPLIance:USB:SOURce:DPLus"](#) on page 312
 - [":COMPLIance:USB:SOURce:ADJacent"](#) on page 309

:COMPLIance:USB:SOURce:DPLus

N (see [page 1352](#))

Command Syntax :COMPLIance:USB:SOURce:DPLus <source>

<source> ::= {CHANnel<n>}

<n> ::= 1 to (# analog channels) in NR1 format

The :COMPLIance:USB:SOURce:DPLus command specifies the analog input channel that is probing the D+ signal.

On 4-channel oscilloscopes, you are forced to use different channel pairs for the D+ and D- signals. This provides the maximum sample rate. (Channels 1 and 2 are one pair and channels 3 and 4 are the other pair.)

Query Syntax :COMPLIance:USB:SOURce:DPLus?

The :COMPLIance:USB:SOURce:DPLus? query returns the specified analog input channel.

Return Format <source><NL>

<source> ::= {CHAN<n>}

- See Also**
- [":COMPLIance:USB:SOURce:DMINus"](#) on page 311
 - [":COMPLIance:USB:SOURce:ADJacent"](#) on page 309

:COMPLIance:USB:TEST

N (see page 1352)

Command Syntax :COMPLIance:USB:TEST <test>

<test> ::= {DHSS | HHSS | DLSS | HLSS | DFSS | HFSS}

The :COMPLIance:USB:TEST command selects the type of signal quality test to perform:

- DHSS – Device Hi-Speed Signal Quality.
- HHSS – Host Hi-Speed Signal Quality.
- DLSS – Device Low Speed Signal Quality.
- HLSS – Host Low Speed Signal Quality.
- DFSS – Device Full Speed Signal Quality.
- HFSS – Host Full Speed Signal Quality.

For Hub upstream testing, select the Device tests.

For Hub downstream testing, select the Host tests.

Low and Full Speed tests require two or three single-ended probes.

Hi-Speed tests are available only on 1.5 GHz bandwidth oscilloscopes, and a differential probe or SMA cable connections are required.

Note that the N2750A Series InfiniiMode differential probes cannot be used with the Hi-Speed Signal Quality test fixtures because they have damping resistors and the USB test fixture also has damping resistors specifically designed for the E2678A socketed probe heads.

Query Syntax :COMPLIance:USB:TEST?

The :COMPLIance:USB:TEST? query returns the selected signal quality test type.

Return Format <test><NL>

<test> ::= {DHSS | HHSS | DLSS | HLSS | DFSS | HFSS}

- See Also**
- ":COMPLIance:USB:TEST:TYPE" on page 315
 - ":COMPLIance:USB:SOURce:DPLus" on page 312
 - ":COMPLIance:USB:SOURce:DMINus" on page 311
 - ":COMPLIance:USB:SOURce:ADJacent" on page 309
 - ":COMPLIance:USB:SOURce:DIFferential" on page 310

:COMPLIance:USB:TEST:CONNECTION

N (see [page 1352](#))

Command Syntax :COMPLIance:USB:TEST:CONNECTION <connection>

<connection> ::= {SINGLEended | DIFFerential}

When a Hi-Speed test has been selected, the :COMPLIance:USB:TEST:CONNECTION command specifies the test fixture connection type:

- DIFFerential – specifies that a differential probe is used to probe the signal under test.

In this case, use the :COMPLIance:USB:SOURce:DIFFerential command to specify the analog input channel connected to the differential probe.

- SINGLEended – specifies that two single-ended SMA cables are used to probe the signal under test.

In this case, use the :COMPLIance:USB:SOURce:DPLUS command to specify the analog input channel that is probing the D+ signal, and use the :COMPLIance:USB:SOURce:DMINus command to specify the analog input channel that is probing the D- signal.

Query Syntax :COMPLIance:USB:TEST:CONNECTION?

The :COMPLIance:USB:TEST:CONNECTION? query returns the specified the test fixture connection type.

Return Format <connection><NL>

<connection> ::= {SING | DIFF}

- See Also**
- [":COMPLIance:USB:SOURce:DIFFerential"](#) on page 310
 - [":COMPLIance:USB:SOURce:DPLUS"](#) on page 312
 - [":COMPLIance:USB:SOURce:DMINus"](#) on page 311

:COMPLIance:USB:TEST:TYPE**N** (see [page 1352](#))

Command Syntax :COMPLIance:USB:TEST:TYPE <type>
<type> ::= {NEARend | FARend}

When a Hi-Speed test has been selected, the :COMPLIance:USB:TEST:TYPE command selects whether the test type is near-end or far-end.

Query Syntax :COMPLIance:USB:TEST:TYPE?

The :COMPLIance:USB:TEST:TYPE? query returns the selected test type.

Return Format <type><NL>
<type> ::= {NEAR | FAR}

See Also • [":COMPLIance:USB:TEST"](#) on page 313

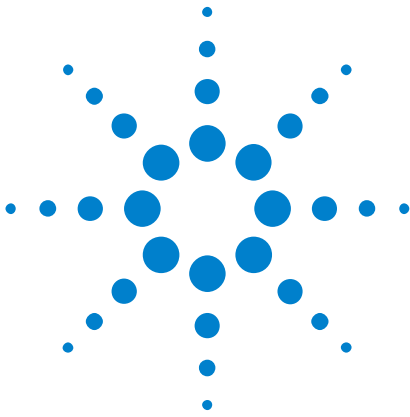

14 :COUNter Commands

When the optional DSOXDVMCTR digital voltmeter and counter analysis feature is licensed, these commands control the counter feature. See "[Introduction to :COUNter Commands](#)" on page 318.

Table 96 :COUNter Commands Summary

Command	Query	Options and Query Returns
n/a	:COUNter:CURRent? (see page 319)	<value> ::= current counter value in NR3 format
:COUNter:ENABle {{0 OFF} {1 ON}} (see page 320)	:COUNter:ENABle? (see page 320)	{0 1}
:COUNter:MODE <mode> (see page 321)	:COUNter:MODE (see page 321)	<mode> ::= {FREQuency PERiod TOTAlize}
:COUNter:NDIGits <value> (see page 322)	:COUNter:NDIGits (see page 322)	<value> ::= 3 to 10 in NR1 format
:COUNter:SOURce <source> (see page 323)	:COUNter:SOURce? (see page 323)	<source> ::= {CHANnel<n> TQEvent} <n> ::= 1 to (# analog channels) in NR1 format
:COUNter:TOTAlize:CLEAr (see page 324)	n/a	n/a
:COUNter:TOTAlize:GATE:ENABle {{0 OFF} {1 ON}} (see page 325)	:COUNter:TOTAlize:GATE:ENABle? (see page 325)	{0 1}
:COUNter:TOTAlize:GATE:POLarity <polarity> (see page 326)	:COUNter:TOTAlize:GATE:POLarity? (see page 326)	<polarity> ::= {{NEGative FALLing} {POSitive RISing}}



14 :COUNter Commands

Table 96 :COUNter Commands Summary (continued)

Command	Query	Options and Query Returns
:COUNter:TOTAlize:GAT E:SOURce <source> (see page 327)	:COUNter:TOTAlize:GAT E:SOURce? (see page 327)	<source> ::= CHANnel<n> <n> ::= 1 to (# analog channels) in NR1 format
:COUNter:TOTAlize:SLO Pe <slope> (see page 328)	:COUNter:TOTAlize:SLO Pe? (see page 328)	<slope> ::= {{NEGative FALLing} {POSitive RISing}}

Introduction to :COUNter Commands The :COUNter subsystem provides commands to control the counter feature.

Reporting the Setup

Use :COUNter? to query setup information for the COUNter subsystem.

Return Format

The following is a sample response from the :COUNter? query. In this case, the query was issued following the *RST command.

```
:COUN:ENAB 0;SOUR CHAN1;MODE FREQ;NDIG 5
```

:COUNter:CURRent

N (see [page 1352](#))

Query Syntax :COUNter:CURRent?

The :COUNter:CURRent? query returns the current counter value.

Return Format <value><NL>

<value> ::= current counter value in NR3 format

- See Also**
- [":COUNter:ENABLE"](#) on page 320
 - [":COUNter:MODE"](#) on page 321
 - [":COUNter:NDIGits"](#) on page 322
 - [":COUNter:SOURce"](#) on page 323
 - [":COUNter:TOTalize:CLEar"](#) on page 324
 - [":COUNter:TOTalize:GATE:ENABLE"](#) on page 325
 - [":COUNter:TOTalize:GATE:POLarity"](#) on page 326
 - [":COUNter:TOTalize:GATE:SOURce"](#) on page 327
 - [":COUNter:TOTalize:SLOPe"](#) on page 328

:COUNter:ENABle

N (see [page 1352](#))

Command Syntax :COUNter:ENABle {{0 | OFF} | {1 | ON}}

The :COUNter:ENABle command enables or disables the counter feature.

Query Syntax :COUNter:ENABle?

The :COUNter:ENABle? query returns whether the counter is enabled or disabled.

Return Format <off_on><NL>
{0 | 1}

- See Also**
- [":COUNter:CURRent"](#) on page 319
 - [":COUNter:MODE"](#) on page 321
 - [":COUNter:NDIGits"](#) on page 322
 - [":COUNter:SOURce"](#) on page 323
 - [":COUNter:TOTalize:CLEar"](#) on page 324
 - [":COUNter:TOTalize:GATE:ENABle"](#) on page 325
 - [":COUNter:TOTalize:GATE:POLarity"](#) on page 326
 - [":COUNter:TOTalize:GATE:SOURce"](#) on page 327
 - [":COUNter:TOTalize:SLOPe"](#) on page 328

:COUNter:MODE

N (see [page 1352](#))

Command Syntax :COUNter:MODE <mode>
 <mode> ::= {FREQuency | PERiod | TOTalize}

The :COUNter:MODE command sets the counter mode:

- FREQuency – the cycles per second (Hz) of the signal.
- PERiod – the time periods of the signal's cycles.
- TOTalize – the count of edge events on the signal.

Query Syntax :COUNter:MODE

The :COUNter:MODE? query returns the counter mode setting.

Return Format <mode><NL>
 <mode> ::= {FREQ | PER | TOT}

- See Also**
- [":COUNter:CURRent"](#) on page 319
 - [":COUNter:ENABle"](#) on page 320
 - [":COUNter:NDIGits"](#) on page 322
 - [":COUNter:SOURce"](#) on page 323
 - [":COUNter:TOTalize:CLEar"](#) on page 324
 - [":COUNter:TOTalize:GATE:ENABle"](#) on page 325
 - [":COUNter:TOTalize:GATE:POLarity"](#) on page 326
 - [":COUNter:TOTalize:GATE:SOURce"](#) on page 327
 - [":COUNter:TOTalize:SLOPe"](#) on page 328

:COUNter:NDIGits

N (see [page 1352](#))

Command Syntax :COUNter:NDIGits <value>
 <value> ::= 3 to 10 in NR1 format

The :COUNter:NDIGits command sets the number of digits of resolution used for the frequency or period counter.

Higher resolutions require longer gate times, which cause the measurement times to be longer as well.

Query Syntax :COUNter:NDIGits

The :COUNter:NDIGits? query returns the currently set number of digits of resolution.

Return Format <value><NL>
 <value> ::= 3 to 10 in NR1 format

- See Also**
- [":COUNter:CURREnt"](#) on page 319
 - [":COUNter:ENABLE"](#) on page 320
 - [":COUNter:MODE"](#) on page 321
 - [":COUNter:SOURce"](#) on page 323
 - [":COUNter:TOTalize:CLEar"](#) on page 324
 - [":COUNter:TOTalize:GATE:ENABLE"](#) on page 325
 - [":COUNter:TOTalize:GATE:POLarity"](#) on page 326
 - [":COUNter:TOTalize:GATE:SOURce"](#) on page 327
 - [":COUNter:TOTalize:SLOPe"](#) on page 328

:COUNTER:SOURce

N (see [page 1352](#))

Command Syntax :COUNTER:SOURce <source>

<source> ::= {CHANnel<n> | TQEvent}

<n> ::= 1 to (# analog channels) in NR1 format

The :COUNTER:SOURce command selects the waveform source that the counter measures. You can select one of the analog input channels or the trigger qualified event signal.

With the TQEvent (trigger qualified event) source, you can see how often trigger events are detected. This can be more often than when triggers actually occur, due to the oscilloscope's acquisition time or update rate capabilities. The TRIG OUT signal shows when triggers actually occur. Remember that the oscilloscope's trigger circuitry does not re-arm until the holdoff time occurs (:TRIGGER:HOLDoff) and that the minimum holdoff time is 40 ns; therefore, the maximum trigger qualified event frequency that can be counted is 25 MHz.

Query Syntax :COUNTER:SOURce?

The :COUNTER:SOURce? query returns the currently set counter source channel.

Return Format <source><NL>

- See Also**
- ":COUNTER:CURRENT" on page 319
 - ":COUNTER:ENABLE" on page 320
 - ":COUNTER:MODE" on page 321
 - ":COUNTER:NDIGits" on page 322
 - ":COUNTER:TOTALize:CLEar" on page 324
 - ":COUNTER:TOTALize:GATE:ENABLE" on page 325
 - ":COUNTER:TOTALize:GATE:POLarity" on page 326
 - ":COUNTER:TOTALize:GATE:SOURce" on page 327
 - ":COUNTER:TOTALize:SLOPe" on page 328

:COUNter:TOTalize:CLEar

N (see [page 1352](#))

Command Syntax :COUNter:TOTalize:CLEar

The :COUNter:TOTalize:CLEar command zeros the edge event counter.

- See Also**
- ":COUNter:CURREnt" on [page 319](#)
 - ":COUNter:ENABle" on [page 320](#)
 - ":COUNter:MODE" on [page 321](#)
 - ":COUNter:NDIGits" on [page 322](#)
 - ":COUNter:SOURce" on [page 323](#)
 - ":COUNter:TOTalize:GATE:ENABle" on [page 325](#)
 - ":COUNter:TOTalize:GATE:POLarity" on [page 326](#)
 - ":COUNter:TOTalize:GATE:SOURce" on [page 327](#)
 - ":COUNter:TOTalize:SLOPe" on [page 328](#)

:COUNter:TOTalize:GATE:ENABLE

N (see [page 1352](#))

Command Syntax :COUNter:TOTalize:GATE:ENABLE {{0 | OFF} | {1 | ON}}

The :COUNter:TOTalize:GATE:ENABLE command enables or disables totalizer gating.

When totalizer gating is enabled, the totalizer only counts edges when a second gating signal polarity is true. The second gating signal can be one of the remaining analog channel inputs.

Query Syntax :COUNter:TOTalize:GATE:ENABLE?

The :COUNter:TOTalize:GATE:ENABLE? query returns whether totalizer gating is enabled or disabled.

Return Format <off_on><NL>

{0 | 1}

- See Also**
- [":COUNter:CURREnt"](#) on page 319
 - [":COUNter:ENABLE"](#) on page 320
 - [":COUNter:MODE"](#) on page 321
 - [":COUNter:NDIGits"](#) on page 322
 - [":COUNter:SOURce"](#) on page 323
 - [":COUNter:TOTalize:CLEar"](#) on page 324
 - [":COUNter:TOTalize:GATE:POLarity"](#) on page 326
 - [":COUNter:TOTalize:GATE:SOURce"](#) on page 327
 - [":COUNter:TOTalize:SLOPe"](#) on page 328

:COUNter:TOTalize:GATE:POLarity

N (see [page 1352](#))

Command Syntax :COUNter:TOTalize:GATE:POLarity <polarity>

<polarity> ::= {{NEGative | FALLing} | {POSitive | RISing}}

The :COUNter:TOTalize:GATE:POLarity command specifies the gating signal condition under which totalizer edges are counted.

The gating signal is specified with the :COUNter:TOTalize:GATE:SOURce command.

Query Syntax :COUNter:TOTalize:GATE:POLarity?

The :COUNter:TOTalize:GATE:POLarity? query returns the currently specified gating signal condition.

Return Format <polarity><NL>

<polarity> ::= {NEG | POS}

- See Also**
- [":COUNter:CURRent"](#) on page 319
 - [":COUNter:ENABLE"](#) on page 320
 - [":COUNter:MODE"](#) on page 321
 - [":COUNter:NDIGits"](#) on page 322
 - [":COUNter:SOURce"](#) on page 323
 - [":COUNter:TOTalize:CLEar"](#) on page 324
 - [":COUNter:TOTalize:GATE:ENABLE"](#) on page 325
 - [":COUNter:TOTalize:GATE:SOURce"](#) on page 327
 - [":COUNter:TOTalize:SLOPe"](#) on page 328

:COUNTER:TOTALize:GATE:SOURce

N (see [page 1352](#))

Command Syntax :COUNTER:TOTALize:GATE:SOURce <source>

<source> ::= CHANNEL<n>

<n> ::= 1 to (# analog channels) in NR1 format

The :COUNTER:TOTALize:GATE:SOURce command selects the analog channel that has the totalizer gating signal.

Query Syntax :COUNTER:TOTALize:GATE:SOURce?

The :COUNTER:TOTALize:GATE:SOURce? query returns the current totalizer gating signal source.

Return Format <source><NL>

- See Also**
- ":COUNTER:CURRENT" on page 319
 - ":COUNTER:ENABLE" on page 320
 - ":COUNTER:MODE" on page 321
 - ":COUNTER:NDIGits" on page 322
 - ":COUNTER:SOURce" on page 323
 - ":COUNTER:TOTALize:CLEar" on page 324
 - ":COUNTER:TOTALize:GATE:ENABLE" on page 325
 - ":COUNTER:TOTALize:GATE:POLarity" on page 326
 - ":COUNTER:TOTALize:SLOPe" on page 328

:COUNter:TOTalize:SLOPe

N (see [page 1352](#))

Command Syntax :COUNter:TOTalize:SLOPe <slope>
 <slope> ::= {{NEGative | FALLing} | {POSitive | RISing}}

The :COUNter:TOTalize:SLOPe command specifies whether positive or negative edges are counted.

Query Syntax :COUNter:TOTalize:SLOPe?

The :COUNter:TOTalize:SLOPe? query returns the currently set slope specification.

Return Format <slope><NL>
 <slope> ::= {NEG | POS}

- See Also**
- [":COUNter:CURREnt"](#) on page 319
 - [":COUNter:ENABLE"](#) on page 320
 - [":COUNter:MODE"](#) on page 321
 - [":COUNter:NDIGits"](#) on page 322
 - [":COUNter:SOURce"](#) on page 323
 - [":COUNter:TOTalize:CLEar"](#) on page 324
 - [":COUNter:TOTalize:GATE:ENABLE"](#) on page 325
 - [":COUNter:TOTalize:GATE:POLarity"](#) on page 326
 - [":COUNter:TOTalize:GATE:SOURce"](#) on page 327

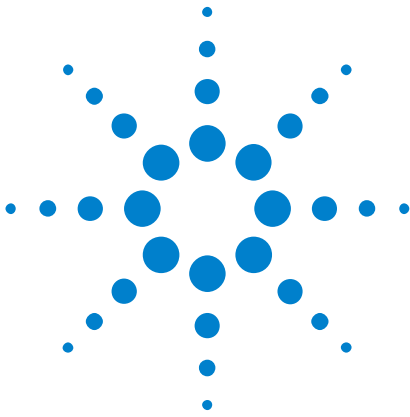

15 :DEMO Commands

When the education kit is licensed (Option EDU), you can output demonstration signals on the oscilloscope's Demo 1 and Demo 2 terminals. See "[Introduction to :DEMO Commands](#)" on page 329.

Table 97 :DEMO Commands Summary

Command	Query	Options and Query Returns
:DEMO:FUNCTION <signal> (see page 330)	:DEMO:FUNCTION? (see page 333)	<signal> ::= {SINusoid NOISy PHASe RINGing SINGle AM CLK GLITCh BURSt MSO RUNT TRANSition RFBurst SHOLd LFSine FMBurst ETE CAN LIN UART I2C SPI I2S CANLin ARINc FLEXray MIL MIL2 USB NMONotonic JITTer DCMotor RTEYe SJITter}
:DEMO:FUNCTION:PHASe:PHASe <angle> (see page 334)	:DEMO:FUNCTION:PHASe:PHASe? (see page 334)	<angle> ::= angle in degrees from 0 to 360 in NR3 format
:DEMO:OUTPut {{0 OFF} {1 ON}} (see page 335)	:DEMO:OUTPut? (see page 335)	{0 1}

Introduction to :DEMO Commands

The :DEMO subsystem provides commands to output demonstration signals on the oscilloscope's Demo 1 and Demo 2 terminals.

Reporting the Setup

Use :DEMO? to query setup information for the DEMO subsystem.

Return Format

The following is a sample response from the :DEMO? query. In this case, the query was issued following the *RST command.

```
:DEMO:FUNC SIN;OUTP 0
```



:DEMO:FUNCTION

N (see page 1352)

Command Syntax :DEMO:FUNCTION <signal>

```
<signal> ::= {SINusoid | NOISy | PHASe | RINGing | SINGLE | AM | CLK
| GLITCh | BURSt | MSO | RUNT | TRANsition | RFBurst | SHOLd
| LFSine | FMBurst | ETE | CAN | LIN | UART | I2C | SPI | I2S
| CANLin | ARINc | FLEXray | MIL | MIL2 | USB | NMONotonic | JITTer
| DCMotor | RTEYe | SJITter}
```

The :DEMO:FUNCTION command selects the type of demo signal:

Demo Signal Function	Demo 1 Terminal	Demo 2 Terminal
SINusoid	5 MHz sine wave @ ~ 6 Vpp, 0 V offset	Off
NOISy	1 kHz sine wave @ ~ 2.4 Vpp, 0.0 V offset, with ~ 0.5 Vpp of random noise added	Off
PHASe	1 kHz sine wave @ 2.4 Vpp, 0.0 V offset	1 kHz sine wave @ 2.4 Vpp, 0.0 V offset , phase shifted by the amount entered using the " :DEMO:FUNCTION:PHASe:PHASe " on page 334 command
RINGing	500 kHz digital pulse @ ~ 3 Vpp, 1.5 V offset, and ~500 ns pulse width with ringing	Off
SINGLE	~500 ns wide digital pulse with ringing @ ~ 3 Vpp, 1.5 V offset Press the front panel Set Off Single-Shot softkey to cause the selected single-shot signal to be output.	Off
AM	26 kHz sine wave, ~ 7 Vpp, 0 V offset	Amplitude modulated signal, ~ 3 Vpp, 0 V offset, with ~13 MHz carrier and sine envelope
CLK	3.6 MHz clock @ ~2 Vpp, 1 V offset, with infrequent glitch (1 glitch per 1,000,000 clocks)	Off
GLITCh	Burst of 6 digital pulses (plus infrequent glitch) that occurs once every 80 μ s @ ~3.6 Vpp, ~1.8 V offset	Off
BURSt	Burst of digital pulses that occur every 50 μ s @ ~ 3.6 Vpp, ~1.5 V offset	Off

Demo Signal Function	Demo 1 Terminal	Demo 2 Terminal
MSO	3.1 kHz stair-step sine wave output of DAC @ ~1.5 Vpp, 0.75 V offset DAC input signals are internally routed to digital channels D0 through D7	~3.1 kHz sine wave filtered from DAC output @ ~ 600 mVpp, 300 mV offset
RUNT	Digital pulse train with positive and negative runt pulses @ ~ 3.5 Vpp, 1.75 V offset	Off
TRANSition	Digital pulse train with two different edge speeds @ ~ 3.5 Vpp, 1.75 V offset	Off
RFBurst	5-cycle burst of a 10 MHz amplitude modulated sine wave @ ~ 2.6 Vpp, 0 V offset occurring once every 4 ms	Off
SHOLd	6.25 MHz digital clock @ ~ 3.5 Vpp, 1.75 V offset	Data signal @ ~3.5 Vpp, 1.75 V offset
LFSine	30 Hz sine wave @ ~2.7 Vpp, 0 V offset, with very narrow glitch near each positive peak	Off
FMBurst	FM burst, modulated from ~100 kHz to ~1 MHz, ~5.0 Vpp, ~600 mV offset.	Off
ETE	100 kHz pulse, 400 ns wide @ ~3.3 Vpp, 1.65 V offset	600 ns analog burst (@ ~3.3 Vpp, 0.7 V offset) followed by 3.6 μ s digital burst @ ~3.3 Vpp, 1.65 V offset) at a 100 kHz repetitive rate
CAN	CAN_L, 125 kbps dominant-low, ~2.8 Vpp, ~1.4 V offset	Off
LIN	LIN, 19.2 kbs, ~2.8 Vpp, ~1.4 V offset	Off
UART	Receive data (RX) with odd parity, 19.2 kbps, 8-bit words, LSB out 1st, low idle @ ~2.8 Vpp, 1.4 V offset	Transmit data (TX) with odd parity, 19.2 kbps, 8-bit words, LSB out 1st, low idle @ ~ 2.8 Vpp, 1.4 V offset
I2C	I2C serial clock signal (SCL) @ ~2.8 Vpp, 1.4 V offset	I2C serial data signal (SDA) @ ~ 2.8 Vpp, 1.4 V offset

Demo Signal Function	Demo 1 Terminal	Demo 2 Terminal
SPI	Off Signals are internally routed to digital channels D6 through D9: <ul style="list-style-type: none"> • D9 — MOSI, TTL level, with MSB out 1st (internally routed to digital input). • D8 — MISO, TTL level, with MSB out 1st (internally routed to digital input). • D7 — CLK, TTL level (internally routed to digital input). • D6 — \simCS, low-enable, TTL level (internally routed to digital input). 	Off
I2S	Off Signals are internally routed to digital channels D7 through D9: <ul style="list-style-type: none"> • D9 — SDATA, TTL level, with "standard" alignment (internally routed to digital input). • D8 — SCLK, TTL level, (internally routed to digital input). • D7 — WS, TTL level, low for left channel, high for right channel (internally routed to digital input) 	Off
CANLin	CAN_L, 250 kbps dominant-low, \sim 2.8 Vpp, \sim 1.4 V offset	LIN, 19.2 kbps, \sim 2.8 Vpp, \sim 1.4 V offset
ARINC	ARINC 429, 100 kbps, \sim 5 Vpp, \sim 0 V offset.	Off
FLEXray	FlexRay @ 10 Mbps, \sim 2.8 Vpp, \sim 0 V offset	Off
MIL	MIL-STD-1553 RT to RT transfer, received \sim 1.3 Vpp, transmitted \sim 4.8 Vpp, 0 V offset	Off
MIL2	MIL-STD-1553 RT to RT transfer, received \sim 1.3 Vpp, transmitted \sim 4.8 Vpp, 0 V offset	MIL-STD-1553 RT to BC transfer, received \sim 1.3 Vpp, transmitted \sim 4.8 Vpp, 0 V offset
USB	USB Low Speed D+ signal, \sim 2.8 Vpp, 1.4 V offset	USB Low Speed D- signal, \sim 2.8 Vpp, 1.4 V offset
NMONotonic	Digital pulse train with infrequent non-monotonic rising edges @ \sim 2.85 Vpp, 1.42 V offset	Off

Demo Signal Function	Demo 1 Terminal	Demo 2 Terminal
JITTer	5 MHz square wave @ ~ 2.7 Vpp, 0.0 V offset, with a frequency modulation of 100 kHz.	Off
DCMotor	Output of DAC controlling a DC motor: 800 mV pulse, 1 μ s wide, every 10 μ s, runt pulse every 100 ms. DAC input signals are internally routed to digital channels D0 through D7	Off
RTEYe	10 Mb/s max rate digital signal @ ~5 Vpp, 0.0 V offset.	Off
SJITTer	6.25 Mb/s serial data signal @ ~1.5 Vpp, 750 mV offset, with sine wave frequency modulation of 20 kHz and an infrequent shifted data edge.	Off

Query Syntax :DEMO:FUNCTION?

The :DEMO:FUNCTION? query returns the currently selected demo signal type.

Return Format <signal><NL>

```
<signal> ::= {SIN | NOIS | PHAS | RING | SING | AM | CLK | GLIT
| BURS | MSO | RUNT | TRAN | RFB | SHOL | LFS | FMB | ETE | CAN
| LIN | UART | I2C | SPI | I2S | CANL | ARIN | FLEX | MIL | MIL2
| USB | NMON | JITT | DCM | RTEY | SJIT}
```

See Also • ["Introduction to :DEMO Commands" on page 329](#)

:DEMO:FUNCTION:PHASe:PHASe

N (see [page 1352](#))

Command Syntax :DEMO:FUNCTION:PHASe:PHASe <angle>

<angle> ::= angle in degrees from 0 to 360 in NR3 format

For the phase shifted sine demo signals, the :DEMO:FUNCTION:PHASe:PHASe command specifies the phase shift in the second sine waveform.

Query Syntax :DEMO:FUNCTION:PHASe:PHASe?

The :DEMO:FUNCTION:PHASe:PHASe? query returns the currently set phase shift.

Return Format <angle><NL>

<angle> ::= angle in degrees from 0 to 360 in NR3 format

- See Also**
- "[Introduction to :DEMO Commands](#)" on page 329
 - "[:DEMO:FUNCTION](#)" on page 330

:DEMO:OUTPut

N (see [page 1352](#))

Command Syntax :DEMO:OUTPut <on_off>
 <on_off> ::= {{1 | ON} | {0 | OFF}}

The :DEMO:OUTPut command specifies whether the demo signal output is ON (1) or OFF (0).

Query Syntax :DEMO:OUTPut?

The :DEMO:OUTPut? query returns the current state of the demo signal output setting.

Return Format <on_off><NL>
 <on_off> ::= {1 | 0}

- See Also**
- "[Introduction to :DEMO Commands](#)" on page 329
 - "[:DEMO:FUNCTION](#)" on page 330

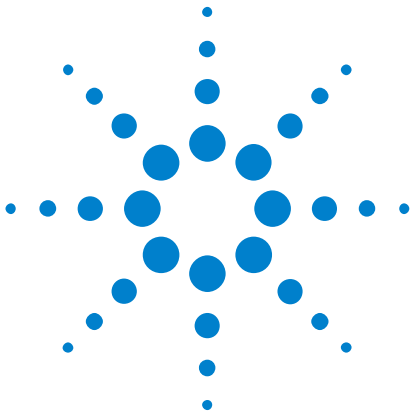

16 :DIGital<d> Commands

Control all oscilloscope functions associated with individual digital channels. See "[Introduction to :DIGital<d> Commands](#)" on page 337.

Table 98 :DIGital<d> Commands Summary

Command	Query	Options and Query Returns
:DIGital<d>:DISPlay { {0 OFF} {1 ON} } (see page 339)	:DIGital<d>:DISPlay? (see page 339)	<d> ::= 0 to (# digital channels - 1) in NR1 format {0 1}
:DIGital<d>:LABel <string> (see page 340)	:DIGital<d>:LABel? (see page 340)	<d> ::= 0 to (# digital channels - 1) in NR1 format <string> ::= any series of 10 or less ASCII characters enclosed in quotation marks
:DIGital<d>:POSition <position> (see page 341)	:DIGital<d>:POSition? (see page 341)	<d> ::= 0 to (# digital channels - 1) in NR1 format <position> ::= 0-7 if display size = large, 0-15 if size = medium, 0-31 if size = small Returns -1 when there is no space to display the digital waveform.
:DIGital<d>:SIZE <value> (see page 342)	:DIGital<d>:SIZE? (see page 342)	<d> ::= 0 to (# digital channels - 1) in NR1 format <value> ::= {SMALl MEDium LARGe}
:DIGital<d>:THReshold <value>[suffix] (see page 343)	:DIGital<d>:THReshold? (see page 343)	<d> ::= 0 to (# digital channels - 1) in NR1 format <value> ::= {CMOS ECL TTL <user defined value>} <user defined value> ::= value in NR3 format from -8.00 to +8.00 [suffix] ::= {V mV uV}

**Introduction to
:DIGital<d>
Commands**

<d> ::= 0 to (# digital channels - 1) in NR1 format



The DIGital subsystem commands control the viewing, labeling, and positioning of digital channels. They also control threshold settings for groups of digital channels, or *pods*.

NOTE

These commands are only valid for the MSO models.

Reporting the Setup

Use :DIGital<d>? to query setup information for the DIGital subsystem.

Return Format

The following is a sample response from the :DIGital0? query. In this case, the query was issued following a *RST command.

```
:DIG0:DISP 0;THR +1.40E+00;LAB 'D0';POS +0
```

:DIGital<d>:DISPlay

N (see [page 1352](#))

Command Syntax :DIGital<d>:DISPlay <display>
 <d> ::= 0 to (# digital channels - 1) in NR1 format
 <display> ::= {{1 | ON} | {0 | OFF}}

The :DIGital<d>:DISPlay command turns digital display on or off for the specified channel.

NOTE

This command is only valid for the MSO models.

Query Syntax :DIGital<d>:DISPlay?

The :DIGital<d>:DISPlay? query returns the current digital display setting for the specified channel.

Return Format <display><NL>
 <display> ::= {0 | 1}

- See Also**
- "[Introduction to :DIGital<d> Commands](#)" on page 337
 - "[:POD<n>:DISPlay](#)" on page 649
 - "[:CHANnel<n>:DISPlay](#)" on page 286
 - "[:VIEW](#)" on page 234
 - "[:BLANK](#)" on page 206
 - "[:STATus](#)" on page 231

:DIGital<d>:LABel

N (see [page 1352](#))

Command Syntax :DIGital<d>:LABel <string>

<d> ::= 0 to (# digital channels - 1) in NR1 format

<string> ::= any series of 10 or less characters as quoted ASCII string.

The :DIGital<d>:LABel command sets the channel label to the string that follows. Setting a label for a channel also adds the name to the label list in non-volatile memory (replacing the oldest label in the list).

NOTE

This command is only valid for the MSO models.

NOTE

Label strings are 10 characters or less, and may contain any commonly used ASCII characters. Labels with more than 10 characters are truncated to 10 characters.

Query Syntax :DIGital<d>:LABel?

The :DIGital<d>:LABel? query returns the name of the specified channel.

Return Format <label string><NL>

<label string> ::= any series of 10 or less characters as a quoted ASCII string.

- See Also**
- "[Introduction to :DIGital<d> Commands](#)" on page 337
 - "[:CHANnel<n>:LABel](#)" on page 289
 - "[:DISPlay:LABList](#)" on page 354
 - "[:BUS<n>:LABel](#)" on page 258

:DIGital<d>:POSition

N (see [page 1352](#))

Command Syntax :DIGital<d>:POSition <position>
 <d> ::= 0 to (# digital channels - 1) in NR1 format
 <position> ::= integer in NR1 format.

Channel Size	Position	Top	Bottom
Large	0-7	7	0
Medium	0-15	15	0
Small	0-31	31	0

The :DIGital<d>:POSition command sets the position of the specified channel. Note that bottom positions might not be valid depending on whether digital buses, serial decode waveforms, or the zoomed time base are displayed.

NOTE

This command is only valid for the MSO models.

Query Syntax :DIGital<d>:POSition?

The :DIGital<d>:POSition? query returns the position of the specified channel.

If the returned value is "-1", this indicates there is no space to display the digital waveform (for example, when all serial lanes, digital buses, and the zoomed time base are displayed).

Return Format <position><NL>
 <position> ::= integer in NR1 format.

See Also • ["Introduction to :DIGital<d> Commands"](#) on page 337

:DIGital<d>:SIZE

N (see [page 1352](#))

Command Syntax :DIGital<d>:SIZE <value>

<d> ::= 0 to (# digital channels - 1) in NR1 format

<value> ::= {SMALl | MEDium | LARGe}

The :DIGital<d>:SIZE command specifies the size of digital channels on the display. Sizes are set for all digital channels. Therefore, if you set the size on digital channel 0 (for example), the same size is set on all other as well.

NOTE

This command is only valid for the MSO models.

Query Syntax :DIGital<d>:SIZE?

The :DIGital<d>:SIZE? query returns the size setting for the specified digital channels.

Return Format <size_value><NL>

<size_value> ::= {SMAL | MED | LARG}

- See Also**
- "[Introduction to :DIGital<d> Commands](#)" on page 337
 - "[:POD<n>:SIZE](#)" on page 650
 - "[:DIGital<d>:POSition](#)" on page 341

:DIGital<d>:THReshold

N (see [page 1352](#))

Command Syntax :DIGital<d>:THReshold <value>

<d> ::= 0 to (# digital channels - 1) in NR1 format

<value> ::= {CMOS | ECL | TTL | <user defined value>[<suffix>]}

<user defined value> ::= -8.00 to +8.00 in NR3 format

<suffix> ::= {V | mV | uV}

- TTL = 1.4V
- CMOS = 2.5V
- ECL = -1.3V

The :DIGital<d>:THReshold command sets the logic threshold value for all channels in the same *pod* as the specified channel. The threshold is used for triggering purposes and for displaying the digital data as high (above the threshold) or low (below the threshold).

NOTE

This command is only valid for the MSO models.

Query Syntax :DIGital<d>:THReshold?

The :DIGital<d>:THReshold? query returns the threshold value for the specified channel.

Return Format <value><NL>

<value> ::= threshold value in NR3 format

- See Also**
- "[Introduction to :DIGital<d> Commands](#)" on page 337
 - "[:POD<n>:THReshold](#)" on page 651
 - "[:TRIGger\[:EDGE\]:LEVel](#)" on page 1106

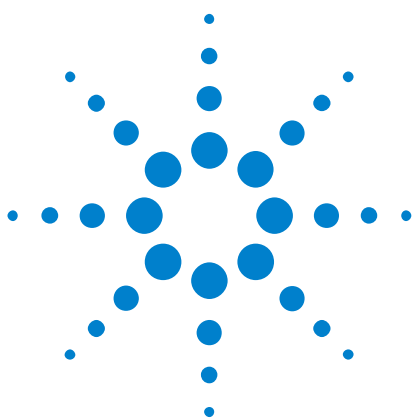

17 :DISPlay Commands

Control how waveforms, graticule, and text are displayed and written on the screen. See "Introduction to :DISPlay Commands" on page 346.

Table 99 :DISPlay Commands Summary

Command	Query	Options and Query Returns
:DISPlay:ANNotation {0 OFF} {1 ON} (see page 347)	:DISPlay:ANNotation? (see page 347)	{0 1}
:DISPlay:ANNotation:BACKground <mode> (see page 348)	:DISPlay:ANNotation:BACKground? (see page 348)	<mode> ::= {OPAQue INVerted TRANSPARENT}
:DISPlay:ANNotation:COLor <color> (see page 349)	:DISPlay:ANNotation:COLor? (see page 349)	<color> ::= {CH1 CH2 CH3 CH4 DIG MATH REF MARKer WHITE RED}
:DISPlay:ANNotation:TEXT <string> (see page 350)	:DISPlay:ANNotation:TEXT? (see page 350)	<string> ::= quoted ASCII string (up to 254 characters)
:DISPlay:CLEar (see page 351)	n/a	n/a
n/a	:DISPlay:DATA? [<format>][,][<palette>] (see page 352)	<format> ::= {BMP BMP8bit PNG} <palette> ::= {COLor GRAYscale} <display data> ::= data in IEEE 488.2 # format
:DISPlay:LAbel {{0 OFF} {1 ON}} (see page 353)	:DISPlay:LAbel? (see page 353)	{0 1}
:DISPlay:LAbList <binary block> (see page 354)	:DISPlay:LAbList? (see page 354)	<binary block> ::= an ordered list of up to 75 labels, each 10 characters maximum, separated by newline characters
:DISPlay:MEnu <menu> (see page 355)	n/a	<menu> ::= {MASK MEASure SEGMENTed LISTer POWer}



Table 99 :DISPlay Commands Summary (continued)

Command	Query	Options and Query Returns
:DISPlay:SIDeBar <sidebar> (see page 356)	n/a	<sidebar> ::= {SUMMary CURSors MEASurements DVM NAVigate CONTrols}
:DISPlay:PERsistence <value> (see page 357)	:DISPlay:PERsistence? (see page 357)	<value> ::= {MINimum INFinite <time>} <time> ::= seconds in in NR3 format from 100E-3 to 60E0
:DISPlay:VECTors {{0 OFF} {1 ON}} (see page 358)	:DISPlay:VECTors? (see page 358)	{0 1} OFF or 0 can only be selected with the 1 GHz or 1.5 GHz bandwidth models

Introduction to :DISPlay Commands

The DISPlay subsystem is used to control the display storage and retrieval of waveform data, labels, and text. This subsystem allows the following actions:

- Clear the waveform area on the display.
- Turn vectors on or off.
- Set waveform persistence.
- Specify labels.
- Save and Recall display data.

Reporting the Setup

Use :DISPlay? to query the setup information for the DISPlay subsystem.

Return Format

The following is a sample response from the :DISPlay? query. In this case, the query was issued following a *RST command.

```
:DISP:LAB 0;VECT 1;PERS MIN
```

:DISPlay:ANNotation

N (see [page 1352](#))

Command Syntax :DISPlay:ANNotation <setting>
 <setting> ::= {{1 | ON} | {0 | OFF}}

The :DISPlay:ANNotation command turns the annotation on and off. When on, the annotation appears in the upper left corner of the oscilloscope's display.

The annotation is useful for documentation purposes, to add notes before capturing screens.

Query Syntax :DISPlay:ANNotation?

The :DISPlay:ANNotation? query returns the annotation setting.

Return Format <value><NL>
 <value> ::= {0 | 1}

- See Also**
- [":DISPlay:ANNotation:TEXT"](#) on page 350
 - [":DISPlay:ANNotation:COLor"](#) on page 349
 - [":DISPlay:ANNotation:BACKground"](#) on page 348
 - ["Introduction to :DISPlay Commands"](#) on page 346

:DISPlay:ANNotation:BACKground

N (see [page 1352](#))

Command Syntax :DISPlay:ANNotation:BACKground <mode>
 <mode> ::= {OPAQue | INVerted | TRANSPARENT}

The :DISPlay:ANNotation:BACKground command specifies the background of the annotation:

- OPAQue – the annotation has a solid background.
- INVerted – the annotation's foreground and background colors are switched.
- TRANSPARENT – the annotation has a transparent background.

Query Syntax :DISPlay:ANNotation:BACKground?

The :DISPlay:ANNotation:BACKground? query returns the specified annotation background mode.

Return Format <mode><NL>
 <mode> ::= {OPAQ | INV | TRAN}

- See Also**
- [":DISPlay:ANNotation"](#) on page 347
 - [":DISPlay:ANNotation:TEXT"](#) on page 350
 - [":DISPlay:ANNotation:COLor"](#) on page 349
 - ["Introduction to :DISPlay Commands"](#) on page 346

:DISPlay:ANNotation:COLor

N (see [page 1352](#))

Command Syntax :DISPlay:ANNotation:COLor <color>

```
<color> ::= {CH1 | CH2 | CH3 | CH4 | DIG | MATH | REF | MARKer | WHITE
            | RED}
```

The :DISPlay:ANNotation:COLor command specifies the annotation color. You can choose white, red, or colors that match analog channels, digital channels, math waveforms, reference waveforms, or markers.

Query Syntax :DISPlay:ANNotation:COLor?

The :DISPlay:ANNotation:COLor? query returns the specified annotation color.

Return Format <color><NL>

```
<color> ::= {CH1 | CH2 | CH3 | CH4 | DIG | MATH | REF | MARK | WHIT
            | RED}
```

- See Also**
- "[:DISPlay:ANNotation](#)" on page 347
 - "[:DISPlay:ANNotation:TEXT](#)" on page 350
 - "[:DISPlay:ANNotation:BACKground](#)" on page 348
 - "[Introduction to :DISPlay Commands](#)" on page 346

:DISPlay:ANNotation:TEXT

N (see [page 1352](#))

Command Syntax :DISPlay:ANNotation:TEXT <string>
 <string> ::= quoted ASCII string (up to 254 characters)

The :DISPlay:ANNotation:TEXT command specifies the annotation string. The annotation string can contain as many characters as will fit in the Edit Annotation box on the oscilloscope's screen, up to 254 characters.

You can include a carriage return in the annotation string using the characters "\n". Note that this is not a new line character but the actual "\" (backslash) and "n" characters in the string. Carriage returns lessen the number of characters available for the annotation string.

Use :DISPlay:ANNotation:TEXT "" to remotely clear the annotation text. (Two sets of quote marks without a space between them creates a NULL string.)

Query Syntax :DISPlay:ANNotation:TEXT?

The :DISPlay:ANNotation:TEXT? query returns the specified annotation text.

When carriage returns are present in the annotation text, they are returned as the actual carriage return character (ASCII 0x0D).

Return Format <string><NL>
 <string> ::= quoted ASCII string

- See Also**
- [":DISPlay:ANNotation"](#) on page 347
 - [":DISPlay:ANNotation:COLor"](#) on page 349
 - [":DISPlay:ANNotation:BACKground"](#) on page 348
 - ["Introduction to :DISPlay Commands"](#) on page 346

:DISPlay:CLEar

N (see [page 1352](#))

Command Syntax :DISPlay:CLEar

The :DISPlay:CLEar command clears the display and resets all associated measurements. If the oscilloscope is stopped, all currently displayed data is erased. If the oscilloscope is running, all of the data for active channels and functions is erased; however, new data is displayed on the next acquisition.

See Also • ["Introduction to :DISPlay Commands"](#) on page 346

:DISPlay:DATA

N (see [page 1352](#))

Query Syntax :DISPlay:DATA? [<format>][,<palette>]

<format> ::= {BMP | BMP8bit | PNG}

<palette> ::= {COLor | GRAYscale}

The :DISPlay:DATA? query reads screen image data. You can choose 24-bit BMP, 8-bit BMP8bit, or 24-bit PNG formats in color or grayscale.

If no format or palette option is specified, the screen image is returned in BMP, COLor format.

Screen image data is returned in the IEEE-488.2 # binary block data format.

Return Format <display data><NL>

<display data> ::= binary block data in IEEE-488.2 # format.

- See Also**
- ["Introduction to :DISPlay Commands"](#) on page 346
 - [":HARDcopy:INKSaver"](#) on page 413
 - [":PRINT"](#) on page 227
 - ["*RCL \(Recall\)"](#) on page 183
 - ["*SAV \(Save\)"](#) on page 187
 - [":VIEW"](#) on page 234

Example Code

```
' IMAGE_TRANSFER - In this example, we will query for the image data
' with ":DISPlay:DATA?", read the data, and then save it to a file.
Dim byteData() As Byte
myScope.IO.Timeout = 15000
myScope.WriteString ":DISPlay:DATA? BMP, COLOR"
byteData = myScope.ReadIEEEBlock(BinaryType_UI1)
' Output display data to a file:
strPath = "c:\scope\data\screen.bmp"
' Remove file if it exists.
If Len(Dir(strPath)) Then
    Kill strPath
End If
Close #1 ' If #1 is open, close it.
Open strPath For Binary Access Write Lock Write As #1 ' Open file f
or output.
Put #1, , byteData ' Write data.
Close #1 ' Close file.
myScope.IO.Timeout = 5000
```

See complete example programs at: [Chapter 47, "Programming Examples,"](#) starting on page 1361

:DISPlay:LABel

N (see [page 1352](#))

Command Syntax :DISPlay:LABel <value>
 <value> ::= {{1 | ON} | {0 | OFF}}

The :DISPlay:LABel command turns the analog and digital channel labels on and off.

Query Syntax :DISPlay:LABel?

The :DISPlay:LABel? query returns the display mode of the analog and digital labels.

Return Format <value><NL>
 <value> ::= {0 | 1}

- See Also**
- "[Introduction to :DISPlay Commands](#)" on page 346
 - "[:CHANnel<n>:LABel](#)" on page 289

Example Code

```
' DISP_LABEL
' - Turns label names ON or OFF on the analyzer display.
myScope.WriteString ":DISPlay:LABel ON" ' Turn on labels.
```

See complete example programs at: [Chapter 47](#), "Programming Examples," starting on page 1361

:DISPlay:LABList

N (see [page 1352](#))

Command Syntax :DISPlay:LABList <binary block data>

<binary block> ::= an ordered list of up to 75 labels, a maximum of 10 characters each, separated by newline characters.

The :DISPlay:LABList command adds labels to the label list. Labels are added in alphabetical order.

NOTE

Labels that begin with the same alphabetic base string followed by decimal digits are considered duplicate labels. Duplicate labels are not added to the label list. For example, if label "A0" is in the list and you try to add a new label called "A123456789", the new label is not added.

Query Syntax :DISPlay:LABList?

The :DISPlay:LABList? query returns the label list.

Return Format <binary block><NL>

<binary block> ::= an ordered list of up to 75 labels, a maximum of 10 characters each, separated by newline characters.

- See Also**
- "[Introduction to :DISPlay Commands](#)" on page 346
 - "[:DISPlay:LABel](#)" on page 353
 - "[:CHANnel<n>:LABel](#)" on page 289
 - "[:DIGital<d>:LABel](#)" on page 340
 - "[:BUS<n>:LABel](#)" on page 258

:DISPlay:MENU

N (see [page 1352](#))

Command Syntax :DISPlay:MENU <menu>

<menu> ::= {MASK | MEASure | SEGmented | LISTer | POWer}

The :DISPlay:MENU command changes the front panel softkey menu.

:DISPlay:SIDebar

N (see [page 1352](#))

Command Syntax :DISPlay:SIDebar <sidebar>

```
<sidebar> ::= {SUMMary | CURSors | MEASurements | DVM | NAVigate  
             | CONTrols | HISTogram}
```

The :DISPlay:SIDebar command specifies the sidebar dialog to display on the screen.

:DISPlay:PERsistence

N (see [page 1352](#))

Command Syntax :DISPlay:PERsistence <value>
 <value> ::= {MINimum | INFinite | <time>}
 <time> ::= seconds in in NR3 format from 100E-3 to 60E0

The :DISPlay:PERsistence command specifies the persistence setting:

- MINimum – indicates zero persistence.
- INFinite – indicates infinite persistence.
- <time> – for variable persistence, that is, you can specify how long acquisitions remain on the screen.

Use the :DISPlay:CLEar command to erase points stored by persistence.

Query Syntax :DISPlay:PERsistence?

The :DISPlay:PERsistence? query returns the specified persistence value.

Return Format <value><NL>
 <value> ::= {MIN | INF | <time>}

- See Also**
- "[Introduction to :DISPlay Commands](#)" on page 346
 - "[:DISPlay:CLEar](#)" on page 351

:DISPlay:VECTors

N (see [page 1352](#))

Command Syntax :DISPlay:VECTors <vectors>
<vectors> ::= {{1 | ON} | {0 | OFF}}

The :DISPlay:VECTors command turns vector display on or off.

When vectors are turned on, the oscilloscope displays lines connecting sampled data points.

On the 1 GHz and 1.5 GHz bandwidth models, you can turn off vectors to view just waveform data points.

Query Syntax :DISPlay:VECTors?

The :DISPlay:VECTors? query returns the vectors setting.

Return Format <vectors><NL>
<vectors> ::= {1 | 0}

See Also • ["Introduction to :DISPlay Commands"](#) on page 346



18 :DVM Commands

When the optional DSOXDVM digital voltmeter analysis feature is licensed, these commands control the digital voltmeter (DVM) feature.

Table 100 :DVM Commands Summary

Command	Query	Options and Query Returns
:DVM:ARANge {{0 OFF} {1 ON}} (see page 360)	:DVM:ARANge? (see page 360)	{0 1}
n/a	:DVM:CURRent? (see page 361)	<dvm_value> ::= floating-point number in NR3 format
:DVM:ENABle {{0 OFF} {1 ON}} (see page 362)	:DVM:ENABle? (see page 362)	{0 1}
:DVM:MODE <mode> (see page 363)	:DVM:MODE? (see page 363)	<dvm_mode> ::= {ACRMs DC DCRMs}
:DVM:SOURce <source> (see page 364)	:DVM:SOURce? (see page 364)	<source> ::= {CHANnel<n>} <n> ::= 1-2 or 1-4 in NR1 format



:DVM:ARANge

N (see [page 1352](#))

Command Syntax :DVM:ARANge <setting>
 <setting> ::= {{OFF | 0} | {ON | 1}}

If the selected digital voltmeter (DVM) source channel is not used in oscilloscope triggering, the :DVM:ARANge command turns the digital voltmeter's Auto Range capability on or off.

- When on, the DVM channel's vertical scale, vertical (ground level) position, and trigger (threshold voltage) level (used for the counter frequency measurement) are automatically adjusted.

The Auto Range capability overrides attempted adjustments of the channel's vertical scale and position.

- When off, you can adjust the channel's vertical scale and position normally.

Query Syntax :DVM:ARANge?

The :DVM:ARANge? query returns a flag indicating whether the digital voltmeter's Auto Range capability is on or off.

Return Format <setting><NL>
 <setting> ::= {0 | 1}

- See Also**
- [":DVM:SOURce"](#) on page 364
 - [":DVM:ENABLE"](#) on page 362
 - [":DVM:MODE"](#) on page 363

:DVM:CURRent**N** (see [page 1352](#))**Query Syntax** :DVM:CURRent?

The :DVM:CURRent? query returns the displayed 3-digit DVM value based on the current mode.

Return Format <dvm_value><NL>

<dvm_value> ::= floating-point number in NR3 format

- See Also**
- [":DVM:SOURce"](#) on page 364
 - [":DVM:ENABLE"](#) on page 362
 - [":DVM:MODE"](#) on page 363

:DVM:ENABLE

N (see [page 1352](#))

Command Syntax :DVM:ENABle <setting>
<setting> ::= {{OFF | 0} | {ON | 1}}

The :DVM:ENABLE command turns the digital voltmeter (DVM) analysis feature on or off.

Query Syntax :DVM:ENABle?

The :DVM:ENABLE? query returns a flag indicating whether the digital voltmeter (DVM) analysis feature is on or off.

Return Format <setting><NL>
<setting> ::= {0 | 1}

- See Also**
- [":DVM:SOURce"](#) on page 364
 - [":DVM:MODE"](#) on page 363
 - [":DVM:ARANge"](#) on page 360

:DVM:MODE

N (see [page 1352](#))

Command Syntax :DVM:MODE <dvm_mode>
 <dvm_mode> ::= {ACRMs | DC | DCRMs}

The :DVM:MODE command sets the digital voltmeter (DVM) mode:

- ACRMs – displays the root-mean-square value of the acquired data, with the DC component removed.
- DC – displays the DC value of the acquired data.
- DCRMs – displays the root-mean-square value of the acquired data.

Query Syntax :DVM:MODE?

The :DVM:MODE? query returns the selected DVM mode.

Return Format <dvm_mode><NL>
 <dvm_mode> ::= {ACRM | DC | DCRM}

- See Also**
- [":DVM:ENABLE"](#) on page 362
 - [":DVM:SOURce"](#) on page 364
 - [":DVM:ARANge"](#) on page 360
 - [":DVM:CURRent"](#) on page 361

:DVM:SOURce

N (see [page 1352](#))

Command Syntax :DVM:SOURce <source>
 <source> ::= {CHANnel<n>}
 <n> ::= 1-2 or 1-4 in NR1 format

The :DVM:SOURce command sets the select the analog channel on which digital voltmeter (DVM) measurements are made.

The selected channel does not have to be on (displaying a waveform) in order for DVM measurements to be made.

Query Syntax :DVM:SOURce?

The :DVM:SOURce? query returns the selected DVM input source.

Return Format <source><NL>
 <source> ::= {CHAN<n>}
 <n> ::= 1-2 or 1-4 in NR1 format

- See Also**
- [":DVM:ENABle"](#) on page 362
 - [":DVM:MODE"](#) on page 363
 - [":DVM:ARANge"](#) on page 360
 - [":DVM:CURRent"](#) on page 361

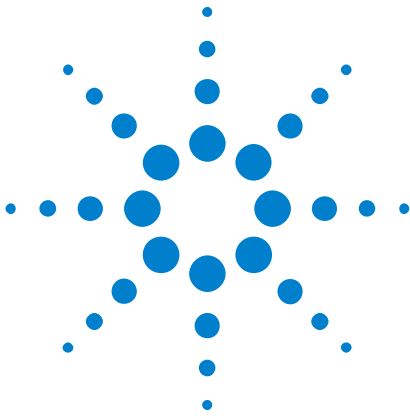

19 :EXternal Trigger Commands

Control the input characteristics of the external trigger input. See "Introduction to :EXternal Trigger Commands" on page 365.

Table 101 :EXternal Trigger Commands Summary

Command	Query	Options and Query Returns
:EXternal:BWLimit <bwlimit> (see page 366)	:EXternal:BWLimit? (see page 366)	<bwlimit> ::= {0 OFF}
:EXternal:PROBe <attenuation> (see page 367)	:EXternal:PROBe? (see page 367)	<attenuation> ::= probe attenuation ratio in NR3 format
:EXternal:RANGe <range>[<suffix>] (see page 368)	:EXternal:RANGe? (see page 368)	<range> ::= vertical full-scale range value in NR3 format <suffix> ::= {V mV}
:EXternal:UNITs <units> (see page 369)	:EXternal:UNITs? (see page 369)	<units> ::= {VOLT AMPere}

Introduction to :EXternal Trigger Commands

The EXternal trigger subsystem commands control the input characteristics of the external trigger input. The probe factor, impedance, input range, input protection state, units, and bandwidth limit settings may all be queried. Depending on the instrument type, some settings may be changeable.

Reporting the Setup

Use :EXternal? to query setup information for the EXternal subsystem.

Return Format

The following is a sample response from the :EXternal query. In this case, the query was issued following a *RST command.

```
:EXT:BWL 0;RANG +8.0E+00;UNIT VOLT;PROB +1.000E+00
```



:EXternal:BWLimit

C (see [page 1352](#))

Command Syntax :EXternal:BWLimit <bwlimit>
<bwlimit> ::= {0 | OFF}

The :EXternal:BWLimit command is provided for product compatibility. The only legal value is 0 or OFF. Use the :TRIGger:HFReject command to limit bandwidth on the external trigger input.

Query Syntax :EXternal:BWLimit?

The :EXternal:BWLimit? query returns the current setting of the low-pass filter (always 0).

Return Format <bwlimit><NL>
<bwlimit> ::= 0

- See Also**
- "[Introduction to :EXternal Trigger Commands](#)" on page 365
 - "[Introduction to :TRIGger Commands](#)" on page 1077
 - "[:TRIGger:HFReject](#)" on page 1082

:EXternal:PROBe

C (see [page 1352](#))

Command Syntax :EXternal:PROBe <attenuation>

<attenuation> ::= probe attenuation ratio in NR3 format

The :EXternal:PROBe command specifies the probe attenuation factor for the external trigger. The probe attenuation factor may be 0.1 to 1000. This command does not change the actual input sensitivity of the oscilloscope. It changes the reference constants for scaling the display factors and for setting trigger levels.

If an AutoProbe probe is connected to the oscilloscope, the attenuation value cannot be changed from the sensed value. Attempting to set the oscilloscope to an attenuation value other than the sensed value produces an error.

Query Syntax :EXternal:PROBe?

The :EXternal:PROBe? query returns the current probe attenuation factor for the external trigger.

Return Format <attenuation><NL>

<attenuation> ::= probe attenuation ratio in NR3 format

- See Also**
- ["Introduction to :EXternal Trigger Commands"](#) on page 365
 - [":EXternal:RANGe"](#) on page 368
 - ["Introduction to :TRIGger Commands"](#) on page 1077
 - [":CHANnel<n>:PROBe"](#) on page 291

:EXtErnal:RANGe

C (see [page 1352](#))

Command Syntax :EXtErnal:RANGe <range>[<suffix>]

<range> ::= vertical full-scale range value in NR3 format

<suffix> ::= {V | mV}

The :EXtErnal:RANGe command is provided for product compatibility. When using 1:1 probe attenuation, the range is either 1.6 V or 8 V.

The range is automatically recalculated when the external trigger probe attenuation factor is changed.

Query Syntax :EXtErnal:RANGe?

The :EXtErnal:RANGe? query returns the current full-scale range setting for the external trigger.

Return Format <range_argument><NL>

<range_argument> ::= external trigger range value in NR3 format

- See Also**
- ["Introduction to :EXtErnal Trigger Commands"](#) on page 365
 - [":EXtErnal:PROBe"](#) on page 367
 - ["Introduction to :TRIGger Commands"](#) on page 1077

:EXternal:UNITs

N (see [page 1352](#))

Command Syntax :EXternal:UNITs <units>

<units> ::= {VOLT | AMPere}

The :EXternal:UNITs command sets the measurement units for the probe connected to the external trigger input. Select VOLT for a voltage probe and select AMPere for a current probe. Measurement results, channel sensitivity, and trigger level will reflect the measurement units you select.

Query Syntax :EXternal:UNITs?

The :CHANnel<n>:UNITs? query returns the current units setting for the external trigger.

Return Format <units><NL>

<units> ::= {VOLT | AMP}

- See Also**
- ["Introduction to :EXternal Trigger Commands"](#) on page 365
 - ["Introduction to :TRIGger Commands"](#) on page 1077
 - [":EXternal:RANGe"](#) on page 368
 - [":EXternal:PROBe"](#) on page 367
 - [":CHANnel<n>:UNITs"](#) on page 299

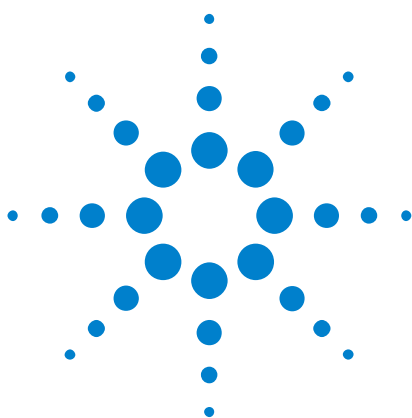

20 :FUNction<m> Commands

Control functions in the measurement/storage module. See "Introduction to :FUNction<m> Commands" on page 374.

Table 102 :FUNction<m> Commands Summary

Command	Query	Options and Query Returns
:FUNction<m>:AVERAge: COUNT <count> (see page 375)	:FUNction<m>:AVERAge: COUNT? (see page 375)	<count> ::= an integer from 2 to 65536 in NR1 format <m> ::= 1-4 in NR1 format
:FUNction<m>:BUS:CLOC k <source> (see page 376)	:FUNction<m>:BUS:CLOC k? (see page 376)	<source> ::= {CHANnel<n> DIGital<d>} <n> ::= 1 to (# analog channels) in NR1 format <d> ::= 0 to (# digital channels - 1) in NR1 format <m> ::= 1-4 in NR1 format
:FUNction<m>:BUS:SLOP e <slope> (see page 377)	:FUNction<m>:BUS:SLOP e? (see page 377)	<slope> ::= {NEGative POSitive EITHer} <m> ::= 1-4 in NR1 format
:FUNction<m>:BUS:YINC rement <value> (see page 378)	:FUNction<m>:BUS:YINC rement? (see page 378)	<value> ::= value per bus code, in NR3 format <m> ::= 1-4 in NR1 format
:FUNction<m>:BUS:YORi gin <value> (see page 379)	:FUNction<m>:BUS:YORi gin? (see page 379)	<value> ::= value at bus code = 0, in NR3 format <m> ::= 1-4 in NR1 format
:FUNction<m>:BUS:YUNI ts <units> (see page 380)	:FUNction<m>:BUS:YUNI ts? (see page 380)	<units> ::= {VOLT AMPere NONE} <m> ::= 1-4 in NR1 format
:FUNction<m>:CLEAr (see page 381)	n/a	n/a
:FUNction<m>:DISPlay {{0 OFF} {1 ON}} (see page 382)	:FUNction<m>:DISPlay? (see page 382)	{0 1} <m> ::= 1-4 in NR1 format



Table 102 :FUNCTION<m> Commands Summary (continued)

Command	Query	Options and Query Returns
:FUNCTION<m>[:FFT]:CENTER <frequency> (see page 383)	:FUNCTION<m>[:FFT]:CENTER? (see page 383)	<frequency> ::= the current center frequency in NR3 format. The range of legal values is from 0 Hz to 25 GHz. <m> ::= 1-4 in NR1 format
:FUNCTION<m>:FFT:FREQUENCY:START <frequency> (see page 384)	:FUNCTION<m>:FFT:FREQUENCY:START? (see page 384)	<frequency> ::= the start frequency in NR3 format. <m> ::= 1-4 in NR1 format
:FUNCTION<m>:FFT:FREQUENCY:STOP <frequency> (see page 385)	:FUNCTION<m>:FFT:FREQUENCY:STOP? (see page 385)	<frequency> ::= the stop frequency in NR3 format. <m> ::= 1-4 in NR1 format
:FUNCTION<m>[:FFT]:SPAN (see page 386)	:FUNCTION<m>[:FFT]:SPAN? (see page 386)	 ::= the current frequency span in NR3 format. Legal values are 1 Hz to 100 GHz. <m> ::= 1-4 in NR1 format
:FUNCTION<m>[:FFT]:VTYPE <units> (see page 387)	:FUNCTION<m>[:FFT]:VTYPE? (see page 387)	<units> ::= {DECibel VRMS} <m> ::= 1-4 in NR1 format
:FUNCTION<m>[:FFT]:WINDOW <window> (see page 388)	:FUNCTION<m>[:FFT]:WINDOW? (see page 388)	<window> ::= {RECTangular HANNing FLATtop BHARRis} <m> ::= 1-4 in NR1 format
:FUNCTION<m>:FREQUENCY:HIGHPASS <3dB_freq> (see page 389)	:FUNCTION<m>:FREQUENCY:HIGHPASS? (see page 389)	<3dB_freq> ::= 3dB cutoff frequency value in NR3 format <m> ::= 1-4 in NR1 format
:FUNCTION<m>:FREQUENCY:LOWPASS <3dB_freq> (see page 390)	:FUNCTION<m>:FREQUENCY:LOWPASS? (see page 390)	<3dB_freq> ::= 3dB cutoff frequency value in NR3 format <m> ::= 1-4 in NR1 format
:FUNCTION<m>:INTEGRATE:IOFFSET <input_offset> (see page 391)	:FUNCTION<m>:INTEGRATE:IOFFSET? (see page 391)	<input_offset> ::= DC offset correction in NR3 format. <m> ::= 1-4 in NR1 format
:FUNCTION<m>:LINEAR:GAIN <value> (see page 392)	:FUNCTION<m>:LINEAR:GAIN? (see page 392)	<value> ::= 'A' in Ax + B, value in NR3 format <m> ::= 1-4 in NR1 format
:FUNCTION<m>:LINEAR:OFFSET <value> (see page 393)	:FUNCTION<m>:LINEAR:OFFSET? (see page 393)	<value> ::= 'B' in Ax + B, value in NR3 format <m> ::= 1-4 in NR1 format

Table 102 :FUNCTION<m> Commands Summary (continued)

Command	Query	Options and Query Returns
:FUNCTION<m>:OFFSet <offset> (see page 394)	:FUNCTION<m>:OFFSet? (see page 394)	<offset> ::= the value at center screen in NR3 format. The range of legal values is +/-10 times the current sensitivity of the selected function. <m> ::= 1-4 in NR1 format
:FUNCTION<m>:OPERatio n <operation> (see page 395)	:FUNCTION<m>:OPERatio n? (see page 397)	<operation> ::= {ADD SUBTract MULTiPLY DIVide INTegrate DIFF FFT SQRT MAGNify ABSolute SQUare LN LOG EXP TEN LOWPass HIGHpass AVERage SMOoth LINear MAXHold MINHold TRENd BTIMing BSTate CLOCK} <m> ::= 1-4 in NR1 format
:FUNCTION<m>:RANGe <range> (see page 399)	:FUNCTION<m>:RANGe? (see page 399)	<range> ::= the full-scale vertical axis value in NR3 format. The range for ADD, SUBT, MULT is 8E-6 to 800E+3. The range for the INTegrate function is 8E-9 to 400E+3. The range for the DIFF function is 80E-3 to 8.0E12 (depends on current sweep speed). The range for the FFT function is 8 to 800 dBV. <m> ::= 1-4 in NR1 format
:FUNCTION<m>:REFerenc e <level> (see page 400)	:FUNCTION<m>:REFerenc e? (see page 400)	<level> ::= the value at center screen in NR3 format. The range of legal values is +/-10 times the current sensitivity of the selected function. <m> ::= 1-4 in NR1 format
:FUNCTION<m>:SCALe <scale value>[<suffix>] (see page 401)	:FUNCTION<m>:SCALe? (see page 401)	<scale value> ::= integer in NR1 format <suffix> ::= {V dB} <m> ::= 1-4 in NR1 format
:FUNCTION<m>:SMOoth:P OINTs <points> (see page 402)	:FUNCTION<m>:SMOoth:P OINTs? (see page 402)	<points> ::= odd integer in NR1 format

Table 102 :FUNCTION<m> Commands Summary (continued)

Command	Query	Options and Query Returns
:FUNCTION<m>:SOURCE1 <source> (see page 403)	:FUNCTION<m>:SOURCE1? (see page 403)	<source> ::= {CHANNEL<n> FUNCTION<c> MATH<c> BUS} <n> ::= 1 to (# analog channels) in NR1 format <c> ::= {1 2 3}, must be lower than <m> ::= {1 2} <m> ::= 1-4 in NR1 format
:FUNCTION<m>:SOURCE2 <source> (see page 405)	:FUNCTION<m>:SOURCE2? (see page 405)	<source> ::= {CHANNEL<n> NONE} <n> ::= 1 to (# analog channels) in NR1 format <m> ::= 1-4 in NR1 format
:FUNCTION<m>:TEND:NMEASUREMENT MEAS<n> (see page 406)	:FUNCTION<m>:TEND:NMEASUREMENT? (see page 406)	<n> ::= # of installed measurement, from 1 to 10 <m> ::= 1-4 in NR1 format

Introduction to :FUNCTION<m> Commands

The FUNCTION subsystem controls the math functions in the oscilloscope. Four math functions are available – the <m> in :FUNCTION<m> can be from 1 to 4.

The math function operator, transform, filter, or visualization is selected using the :FUNCTION<m>:OPERATION command. Depending on the selected operation, there may be other commands for specifying options for that operation. See ":FUNCTION<m>:OPERATION" on page 395.

The SOURCE1, DISPLAY, RANGE, and OFFSET (or REFERENCE) commands apply to any function.

Reporting the Setup

Use :FUNCTION<m>? to query setup information for the FUNCTION subsystem.

Return Format

The following is a sample response from the :FUNCTION1? query. In this case, the query was issued following a *RST command.

```
:FUNC1:OPER ADD;DISP 0;SOUR1 CHAN1;SOUR2 CHAN2;RANG +8.00E+00;OFFS +0.00E+00
```

:FUNCTION<m>:AVERAge:COUNT

N (see [page 1352](#))

Command Syntax :FUNCTION<m>:AVERAge:COUNT <count>

<count> ::= an integer from 2 to 65536 in NR1 format

<m> ::= 1-4 in NR1 format

The :FUNCTION<m>:AVERAge:COUNT command sets the number of waveforms to be averaged together.

The number of averages can be set from 2 to 65536 in increments of powers of 2.

Increasing the number of averages will increase resolution and reduce noise.

Query Syntax :FUNCTION<m>:AVERAge:COUNT?

The :FUNCTION<m>:AVERAge:COUNT? query returns the number of waveforms to be averaged together.

Return Format <count><NL>

<count> ::= an integer from 2 to 65536 in NR1 format

See Also • [":FUNCTION<m>:OPERation"](#) on page 395

:FUNCTION<m>:BUS:CLOCK

N (see [page 1352](#))

Command Syntax :FUNCTION<m>:BUS:CLOCK <source>

<m> ::= 1-4 in NR1 format

<source> ::= {DIGital<d>}

<d> ::= 0 to (# digital channels - 1) in NR1 format

The :FUNCTION<m>:BUS:CLOCK command selects the clock signal source for the Chart Logic Bus State operation.

Query Syntax :FUNCTION<m>:BUS:CLOCK?

The :FUNCTION<m>:BUS:CLOCK query returns the source selected for the clock signal.

Return Format <source><NL>

<source> ::= {DIGital<d>}

<d> ::= 0 to (# digital channels - 1) in NR1 format

See Also • [":FUNCTION<m>:OPERation"](#) on page 395

:FUNCTION<m>:BUS:SLOPe

N (see [page 1352](#))

Command Syntax :FUNCTION<m>:BUS:SLOPe <slope>

<m> ::= 1-4 in NR1 format

<slope> ::= {NEGative | POSitive | EITHER}

The :FUNCTION<m>:BUS:SLOPe command specifies the clock signal edge for the Chart Logic Bus State operation.

Query Syntax :FUNCTION<m>:BUS:SLOPe?

The :FUNCTION<m>:BUS:SLOPe query returns the clock edge setting.

Return Format <slope><NL>

<slope> ::= {NEGative | POSitive | EITHER}

See Also • "[:FUNCTION<m>:OPERation](#)" on page 395

:FUNCTION<m>:BUS:YINCrement

N (see [page 1352](#))

Command Syntax :FUNCTION<m>:BUS:YINCrement <value>

<m> ::= 1-4 in NR1 format

<value> ::= value per bus code, in NR3 format

The :FUNCTION<m>:BUS:YINCrement command specifies the value associated with each increment in Chart Logic Bus data.

Query Syntax :FUNCTION<m>:BUS:YINCrement?

The :FUNCTION<m>:BUS:YINCrement query returns the value associated with each increment in Chart Logic Bus data.

Return Format <value><NL>

<value> ::= value per bus code, in NR3 format

See Also • [":FUNCTION<m>:OPERation"](#) on page 395

:FUNCTION<m>:BUS:YORigin

N (see [page 1352](#))

Command Syntax :FUNCTION<m>:BUS:YORigin <value>

<m> ::= 1-4 in NR1 format

<value> ::= value at bus code = 0, in NR3 format

The :FUNCTION<m>:BUS:YORigin command specifies the value associated with Chart Logic Bus data equal to zero.

Query Syntax :FUNCTION<m>:BUS:YORigin?

The :FUNCTION<m>:BUS:YORigin query returns the value for associated with data equal to zero.

Return Format <value><NL>

<value> ::= value at bus code = 0, in NR3 format

See Also • "[:FUNCTION<m>:OPERation](#)" on page 395

:FUNCTION<m>:BUS:YUNits

N (see [page 1352](#))

Command Syntax :FUNCTION<m>:BUS:YUNits <units>

<m> ::= 1-4 in NR1 format

<units> ::= {VOLT | AMPere | NONE}

The :FUNCTION<m>:BUS:YUNits command specifies the vertical units for the Chart Logic Bus operations.

Query Syntax :FUNCTION<m>:BUS:YUNits?

The :FUNCTION<m>:BUS:YUNits query returns the Chart Logic Bus vertical units.

Return Format <units><NL>

<units> ::= {VOLT | AMP | NONE}

See Also • [":FUNCTION<m>:OPERation"](#) on page 395

:FUNCTION<m>:CLEAr

N (see [page 1352](#))

Command Syntax :FUNCTION<m>:CLEAr

When the :FUNCTION<m>:OPERation is AVERage, MAXHold, or MINHold, the :FUNCTION<m>:CLEAr command clears the number of evaluated waveforms.

See Also • [":FUNCTION<m>:AVERage:COUNT"](#) on [page 375](#)

:FUNCTION<m>:DISPlay

N (see [page 1352](#))

Command Syntax :FUNCTION<m>:DISPlay <display>

<m> ::= 1-4 in NR1 format

<display> ::= {{1 | ON} | {0 | OFF}}

The :FUNCTION<m>:DISPlay command turns the display of the function on or off. When ON is selected, the function performs as specified using the other FUNCTION commands. When OFF is selected, function is neither calculated nor displayed.

Query Syntax :FUNCTION<m>:DISPlay?

The :FUNCTION<m>:DISPlay? query returns whether the function display is on or off.

Return Format <display><NL>

<display> ::= {1 | 0}

- See Also**
- ["Introduction to :FUNCTION<m> Commands"](#) on page 374
 - [":VIEW"](#) on page 234
 - [":BLANK"](#) on page 206
 - [":STATus"](#) on page 231

:FUNCTION<m>[:FFT]:CENTER

N (see page 1352)

Command Syntax :FUNCTION<m>[:FFT]:CENTER <frequency>

<m> ::= 1-4 in NR1 format

<frequency> ::= the current center frequency in NR3 format. The range of legal values is from 0 Hz to 25 GHz.

The :FUNCTION<m>[:FFT]:CENTER command sets the center frequency when FFT (Fast Fourier Transform) is selected.

Query Syntax :FUNCTION<m>[:FFT]:CENTER?

The :FUNCTION<m>[:FFT]:CENTER? query returns the current center frequency in Hertz.

Return Format <frequency><NL>

<frequency> ::= the current center frequency in NR3 format. The range of legal values is from 0 Hz to 25 GHz.

NOTE

After a *RST (Reset) or :AUToscale command, the values returned by the :FUNCTION<m>[:FFT]:CENTER? and :FUNCTION<m>:SPAN? queries depend on the current :TIMEbase:RANGe value. Once you change either the :FUNCTION<m>[:FFT]:CENTER or :FUNCTION<m>:SPAN value, they no longer track the :TIMEbase:RANGe value.

- See Also**
- "Introduction to :FUNCTION<m> Commands" on page 374
 - ":FUNCTION<m>[:FFT]:SPAN" on page 386
 - ":TIMEbase:RANGe" on page 1069
 - ":TIMEbase:SCALE" on page 1072

:FUNCTION<m>:FFT:FREQUENCY:START

N (see [page 1352](#))

Command Syntax :FUNCTION<m>:FFT:FREQUENCY:START <frequency>

<m> ::= 1-4 in NR1 format

<frequency> ::= the start frequency in NR3 format.

The :FUNCTION<m>:FFT:FREQUENCY:START command sets the start frequency in the FFT (Fast Fourier Transform) math function's displayed range.

The FFT (Fast Fourier Transform) math function's displayed range can also be set with the :FUNCTION<m>[:FFT]:CENTER and :FUNCTION<m>[:FFT]:SPAN commands.

Query Syntax :FUNCTION<m>:FFT:FREQUENCY:START?

The :FUNCTION<m>:FFT:FREQUENCY:START? query returns the current start frequency in Hertz.

Return Format <frequency><NL>

<frequency> ::= the start frequency in NR3 format.

- See Also**
- ":FUNCTION<m>:FFT:FREQUENCY:STOP" on [page 385](#)
 - ":FUNCTION<m>[:FFT]:CENTER" on [page 383](#)
 - ":FUNCTION<m>[:FFT]:SPAN" on [page 386](#)

:FUNCTION<m>:FFT:FREQUENCY:STOP

N (see page 1352)

Command Syntax :FUNCTION<m>:FFT:FREQUENCY:STOP <frequency>

<m> ::= 1-4 in NR1 format

<frequency> ::= the stop frequency in NR3 format.

The :FUNCTION<m>:FFT:FREQUENCY:STOP command sets the stop frequency in the FFT (Fast Fourier Transform) math function's displayed range.

The FFT (Fast Fourier Transform) math function's displayed range can also be set with the :FUNCTION<m>[:FFT]:CENTER and :FUNCTION<m>[:FFT]:SPAN commands.

Query Syntax :FUNCTION<m>:FFT:FREQUENCY:STOP?

The :FUNCTION<m>:FFT:FREQUENCY:STOP? query returns returns the current stop frequency in Hertz.

Return Format <frequency><NL>

<frequency> ::= the stop frequency in NR3 format.

- See Also**
- ":FUNCTION<m>:FFT:FREQUENCY:START" on page 384
 - ":FUNCTION<m>[:FFT]:CENTER" on page 383
 - ":FUNCTION<m>[:FFT]:SPAN" on page 386

:FUNCTION<m>[:FFT]:SPAN

N (see [page 1352](#))

Command Syntax :FUNCTION<m>[:FFT]:SPAN

<m> ::= 1-4 in NR1 format

 ::= the current frequency span in NR3 format. Legal values are 1 Hz to 100 GHz.

If you set the frequency span to a value outside of the legal range, the step size is automatically set to the nearest legal value.

The :FUNCTION<m>[:FFT]:SPAN command sets the frequency span of the display (left graticule to right graticule) when FFT (Fast Fourier Transform) is selected.

Query Syntax :FUNCTION<m>[:FFT]:SPAN?

The :FUNCTION<m>[:FFT]:SPAN? query returns the current frequency span in Hertz.

NOTE

After a *RST (Reset) or :AUTOScale command, the values returned by the :FUNCTION<m>[:FFT]:CENTER? and :FUNCTION<m>:SPAN? queries depend on the current :TIMEbase:RANGE value. Once you change either the :FUNCTION<m>[:FFT]:CENTER or :FUNCTION<m>:SPAN value, they no longer track the :TIMEbase:RANGE value.

Return Format <NL>

 ::= the current frequency span in NR3 format. Legal values are 1 Hz to 100 GHz.

- See Also**
- "Introduction to :FUNCTION<m> Commands" on page 374
 - ":FUNCTION<m>[:FFT]:CENTER" on page 383
 - ":TIMEbase:RANGE" on page 1069
 - ":TIMEbase:SCALE" on page 1072

:FUNCTION<m>[:FFT]:VTYPE

N (see [page 1352](#))

Command Syntax :FUNCTION<m>[:FFT]:VTYPE <units>

<m> ::= 1-4 in NR1 format

<units> ::= {DECibel | VRMS}

The :FUNCTION<m>[:FFT]:VTYPE command specifies FFT vertical units as DECibel or VRMS.

Query Syntax :FUNCTION<m>[:FFT]:VTYPE?

The :FUNCTION<m>[:FFT]:VTYPE? query returns the current FFT vertical units.

Return Format <units><NL>

<units> ::= {DEC | VRMS}

- See Also**
- ["Introduction to :FUNCTION<m> Commands"](#) on page 374
 - [":FUNCTION<m>:OPERation"](#) on page 395

:FUNCTION<m>[:FFT]:WINDOW

N (see [page 1352](#))

Command Syntax :FUNCTION<m>[:FFT]:WINDOW <window>

<m> ::= 1-4 in NR1 format

<window> ::= {RECTangular | HANNing | FLATtop | BHARris}

The :FUNCTION<m>[:FFT]:WINDOW command allows the selection of four different windowing transforms or operations for the FFT (Fast Fourier Transform) function.

The FFT operation assumes that the time record repeats. Unless an integral number of sampled waveform cycles exist in the record, a discontinuity is created between the end of one record and the beginning of the next. This discontinuity introduces additional frequency components about the peaks into the spectrum. This is referred to as leakage. To minimize leakage, windows that approach zero smoothly at the start and end of the record are employed as filters to the FFTs. Each window is useful for certain classes of input signals.

- RECTangular – useful for transient signals, and signals where there are an integral number of cycles in the time record.
- HANNing – useful for frequency resolution and general purpose use. It is good for resolving two frequencies that are close together, or for making frequency measurements. This is the default window.
- FLATtop – best for making accurate amplitude measurements of frequency peaks.
- BHARris (Blackman-Harris) – reduces time resolution compared to the rectangular window, but it improves the capacity to detect smaller impulses due to lower secondary lobes (provides minimal spectral leakage).

Query Syntax :FUNCTION<m>[:FFT]:WINDOW?

The :FUNCTION<m>[:FFT]:WINDOW? query returns the value of the window selected for the FFT function.

Return Format <window><NL>

<window> ::= {RECT | HANN | FLAT | BHAR}

See Also • ["Introduction to :FUNCTION<m> Commands"](#) on page 374

:FUNCTION<m>:FREQUENCY:HIGHPASS

N (see [page 1352](#))

Command Syntax :FUNCTION<m>:FREQUENCY:HIGHPASS <3dB_freq>

<m> ::= 1-4 in NR1 format

<3dB_freq> ::= -3dB cutoff frequency value in NR3 format

The :FUNCTION<m>:FREQUENCY:HIGHPASS command sets the high-pass filter's -3 dB cutoff frequency.

The high-pass filter is a single-pole high pass filter.

Query Syntax :FUNCTION<m>:FREQUENCY:HIGHPASS?

The :FUNCTION<m>:FREQUENCY:HIGHPASS query returns the high-pass filter's cutoff frequency.

Return Format <3dB_freq><NL>

<3dB_freq> ::= -3dB cutoff frequency value in NR3 format

See Also • "[:FUNCTION<m>:OPERATION](#)" on page 395

:FUNCTION<m>:FREQUENCY:LOWPass

N (see [page 1352](#))

Command Syntax :FUNCTION<m>:FREQUENCY:LOWPass <3dB_freq>

<m> ::= 1-4 in NR1 format

<3dB_freq> ::= -3dB cutoff frequency value in NR3 format

The :FUNCTION<m>:FREQUENCY:LOWPass command sets the low-pass filter's -3 dB cutoff frequency.

The low-pass filter is a 4th order Bessel-Thompson filter.

Query Syntax :FUNCTION<m>:FREQUENCY:LOWPass?

The :FUNCTION<m>:FREQUENCY:LOWPass query returns the low-pass filter's cutoff frequency.

Return Format <3dB_freq><NL>

<3dB_freq> ::= -3dB cutoff frequency value in NR3 format

See Also • [":FUNCTION<m>:OPERation"](#) on page 395

:FUNCTION<m>:INTEgrate:IOFFset

N (see [page 1352](#))

Command Syntax :FUNCTION<m>:INTEgrate:IOFFset <input_offset>

<m> ::= 1-4 in NR1 format

<input_offset> ::= DC offset correction in NR3 format.

The :FUNCTION<m>:INTEgrate:IOFFset command lets you enter a DC offset correction factor for the integrate math waveform input signal. This DC offset correction lets you level a "ramp"ed waveform.

Query Syntax :FUNCTION<m>:INTEgrate:IOFFset?

The :FUNCTION<m>:INTEgrate:IOFFset? query returns the current input offset value.

Return Format <input_offset><NL>

<input_offset> ::= DC offset correction in NR3 format.

- See Also**
- ["Introduction to :FUNCTION<m> Commands"](#) on page 374
 - [":FUNCTION<m>:OPERation"](#) on page 395

:FUNCTION<m>:LINEar:GAIN

N (see [page 1352](#))

Command Syntax :FUNCTION<m>:LINEar:GAIN <value>

<m> ::= 1-4 in NR1 format

<value> ::= 'A' in Ax + B, value in NR3 format

The :FUNCTION<m>:LINEar:GAIN command specifies the 'A' value in the Ax + B operation.

Query Syntax :FUNCTION<m>:LINEar:GAIN?

The :FUNCTION<m>:LINEar:GAIN query returns the gain value.

Return Format <value><NL>

<value> ::= 'A' in Ax + B, value in NR3 format

See Also • "[:FUNCTION<m>:OPERation](#)" on page 395

:FUNCTION<m>:LINEar:OFFSet

N (see [page 1352](#))

Command Syntax :FUNCTION<m>:LINEar:OFFSet <value>

<m> ::= 1-4 in NR1 format

<value> ::= 'B' in Ax + B, value in NR3 format

The :FUNCTION<m>:LINEar:OFFSet command specifies the 'B' value in the Ax + B operation.

Query Syntax :FUNCTION<m>:LINEar:OFFSet?

The :FUNCTION<m>:LINEar:OFFSet query returns the offset value.

Return Format <value><NL>

<value> ::= 'B' in Ax + B, value in NR3 format

See Also • "[:FUNCTION<m>:OPERation](#)" on page 395

:FUNCTION<m>:OFFSet

N (see [page 1352](#))

Command Syntax :FUNCTION<m>:OFFSet <offset>

<m> ::= 1-4 in NR1 format

<offset> ::= the value at center screen in NR3 format.

The :FUNCTION<m>:OFFSet command sets the voltage or vertical value represented at center screen for the selected function. The range of legal values is generally +/- 10 times the current scale of the selected function, but will vary by function. If you set the offset to a value outside of the legal range, the offset value is automatically set to the nearest legal value.

NOTE

The :FUNCTION<m>:OFFSet command is equivalent to the :FUNCTION<m>:REFerence command.

Query Syntax :FUNCTION<m>:OFFSet?

The :FUNCTION<m>:OFFSet? query outputs the current offset value for the selected function.

Return Format <offset><NL>

<offset> ::= the value at center screen in NR3 format.

- See Also**
- "[Introduction to :FUNCTION<m> Commands](#)" on page 374
 - "[:FUNCTION<m>:RANGe](#)" on page 399
 - "[:FUNCTION<m>:REFerence](#)" on page 400
 - "[:FUNCTION<m>:SCALe](#)" on page 401

:FUNCTION<m>:OPERation

N (see [page 1352](#))

Command Syntax :FUNCTION<m>:OPERation <operation>

<m> ::= 1-4 in NR1 format

<operation> ::= {ADD | SUBTract | MULTiPLY | DIVide | DIFF | INTegrate
| FFT | SQRT | MAGNify | ABSolute | SQUare | LN | LOG | EXP | TEN
| LOWPass | HIGHpass | AVERage | SMOoth | LINear | MAXHold | MINHold
| TREND | BTIMing | BSTate | CLOCK}

The :FUNCTION<m>:OPERation command sets the desired waveform math operator, transform, filter or visualization:

- Operators:

- ADD – Source1 + source2.
- SUBTract – Source1 - source2.
- MULTiPLY – Source1 * source2.
- DIVide – Source1 / source2.

Operators perform their function on two analog channel sources.

- Transforms:

- DIFF – Differentiate
- INTegrate – The INTegrate:IOFFset command lets you specify a DC offset correction factor.
- FFT – The SPAN, CENTER, VTYPE, and WINDOW commands are used for FFT functions. When FFT is selected, the horizontal cursors change from time to frequency (Hz), and the vertical cursors change from volts to decibel (dB).
- LINear – Ax + B – The LINear commands set the gain (A) and offset (B) values for this function.
- SQUare
- SQRT – Square root
- ABSolute – Absolute Value
- LOG – Common Logarithm
- LN – Natural Logarithm
- EXP – Exponential (e^x)
- TEN – Base 10 exponential (10^x)

Transforms operate on a single analog channel source or on lower math functions.

- Filters:

- **LOWPass** – Low pass filter – The **FREQUency:LOWPass** command sets the -3 dB cutoff frequency.
- **HIGHpass** – High pass filter – The **FREQUency:HIGHPass** command sets the -3 dB cutoff frequency.
- **AVERage** – Averaged value – The **AVERage:COUNT** command specifies the number of averages.

Unlike acquisition averaging, the math averaging operator can be used to average the data on a single analog input channel or math function.

If acquisition averaging is also used, the analog input channel data is averaged and the math function averages it again. You can use both types of averaging to get a certain number of averages on all waveforms and an increased number of averages on a particular waveform.

Averages are calculated using a "decaying average" approximation, where:

$$\text{next_average} = \text{current_average} + (\text{new_data} - \text{current_average})/N$$

Where N starts at 1 for the first acquisition and increments for each following acquisition until it reaches the selected number of averages, where it holds.

- **SMOoth** – Smoothing – The resulting math waveform is the selected source with a normalized rectangular (boxcar) FIR filter applied.

The boxcar filter is a moving average of adjacent waveform points, where the number of adjacent points is specified by the **SMOoth:POINTS** command. You can choose an odd number of points, from 3 to 999.

The smoothing operator limits the bandwidth of the source waveform. The smoothing operator can be used, for example, to smooth measurement trend waveforms.

Filters operate on a single analog channel source or on a lower math function.

- **Visualizations:**
 - **MAGNify** – Operates on a single analog channel source or on a lower math function.
 - **MAXHold** – Operates on a single analog channel source or on a lower math function. The Max Hold (or Max Envelope) operator records the maximum vertical values found at each horizontal bucket across multiple analysis cycles and uses those values to build a waveform.

- **MINHold** – Operates on a single analog channel source or on a lower math function. The Min Hold (or Min Envelope) operator records the minimum vertical values found at each horizontal bucket across multiple analysis cycles and uses those values to build a waveform.
- **TREND** – Measurement trend – Operates on a single analog channel source. The TREND:NMEasurement command selects the measurement whose trend you want to measure.
- **BTIMing** – Chart logic bus timing – Operates on a bus made up of digital channels. The BUS:YINcrement, BUS:YORigin, and BUS:YUNits commands specify function values.
- **BState** – Chart logic bus state – Operates on a bus made up of digital channels. The BUS:YINcrement, BUS:YORigin, and BUS:YUNit commands specify function values. The BUS:CLOCK and BUS:SLOPe commands specify the clock source and edge.
- **CLOCK** – Clock recovery – You can display recovered clocks from different sources using multiple math function waveforms; however, the same clock recovery method applies to all recovered clocks. See [":CLOCK:METHod"](#) on page 303.

Query Syntax :FUNCTION<m>:OPERation?

The :FUNCTION<m>:OPERation? query returns the current operation for the selected function.

Return Format <operation><NL>

```
<operation> ::= {ADD | SUBT | MULT | DIV | INT | DIFF | FFT | SQRT
  | MAGN | ABS | SQU | LN | LOG | EXP | TEN | LOWP | HIGH | AVER
  | SMO | LIN | MAXH | MINH | TREN | BTIM | BST | CLOC}
```

- See Also**
- ["Introduction to :FUNCTION<m> Commands"](#) on page 374
 - [":FUNCTION<m>:SOURce1"](#) on page 403
 - [":FUNCTION<m>:SOURce2"](#) on page 405
 - [":FUNCTION<m>:INTegrate:IOFFset"](#) on page 391
 - [":FUNCTION<m>\[:FFT\]:SPAN"](#) on page 386
 - [":FUNCTION<m>\[:FFT\]:CENTer"](#) on page 383
 - [":FUNCTION<m>\[:FFT\]:VTYPE"](#) on page 387
 - [":FUNCTION<m>\[:FFT\]:WINDow"](#) on page 388
 - [":FUNCTION<m>:LINear:GAIN"](#) on page 392
 - [":FUNCTION<m>:LINear:OFFSet"](#) on page 393
 - [":FUNCTION<m>:FREQuency:LOWPass"](#) on page 390
 - [":FUNCTION<m>:FREQuency:HIGHPass"](#) on page 389
 - [":FUNCTION<m>:AVERage:COUNT"](#) on page 375
 - [":FUNCTION<m>:SMOoth:POINTs"](#) on page 402

- ":FUNction<m>:TREND:NMEasurement" on page 406
- ":FUNction<m>:BUS:YINCrement" on page 378
- ":FUNction<m>:BUS:YORigin" on page 379
- ":FUNction<m>:BUS:YUNits" on page 380
- ":FUNction<m>:BUS:CLOCK" on page 376
- ":FUNction<m>:BUS:SLOPe" on page 377

:FUNCTION<m>:RANGE

N (see [page 1352](#))

Command Syntax :FUNCTION<m>:RANGE <range>

<m> ::= 1-4 in NR1 format

<range> ::= the full-scale vertical axis value in NR3 format.

The :FUNCTION<m>:RANGE command defines the full-scale vertical axis for the selected function.

Query Syntax :FUNCTION<m>:RANGE?

The :FUNCTION<m>:RANGE? query returns the current full-scale range value for the selected function.

Return Format <range><NL>

<range> ::= the full-scale vertical axis value in NR3 format.

- See Also**
- ["Introduction to :FUNCTION<m> Commands"](#) on page 374
 - [":FUNCTION<m>:SCALE"](#) on page 401

:FUNCTION<m>:REFerence

N (see [page 1352](#))

Command Syntax :FUNCTION<m>:REFerence <level>

<m> ::= 1-4 in NR1 format

<level> ::= the current reference level in NR3 format.

The :FUNCTION<m>:REFerence command sets the voltage or vertical value represented at center screen for the selected function. The range of legal values is generally +/- 10 times the current scale of the selected function, but will vary by function. If you set the reference level to a value outside of the legal range, the level is automatically set to the nearest legal value.

NOTE

The FUNCTION:REFerence command is equivalent to the :FUNCTION<m>:OFFSet command.

Query Syntax :FUNCTION<m>:REFerence?

The :FUNCTION<m>:REFerence? query outputs the current reference level value for the selected function.

Return Format <level><NL>

<level> ::= the current reference level in NR3 format.

- See Also**
- "[Introduction to :FUNCTION<m> Commands](#)" on page 374
 - "[:FUNCTION<m>:OFFSet](#)" on page 394
 - "[:FUNCTION<m>:RANGe](#)" on page 399
 - "[:FUNCTION<m>:SCALE](#)" on page 401

:FUNCTION<m>:SCALE

N (see [page 1352](#))

Command Syntax :FUNCTION<m>:SCALE <scale value>[<suffix>]
 <m> ::= 1-4 in NR1 format
 <scale value> ::= integer in NR1 format
 <suffix> ::= {V | dB}

The :FUNCTION<m>:SCALE command sets the vertical scale, or units per division, of the selected function. Legal values for the scale depend on the selected function.

Query Syntax :FUNCTION<m>:SCALE?

The :FUNCTION<m>:SCALE? query returns the current scale value for the selected function.

Return Format <scale value><NL>
 <scale value> ::= integer in NR1 format

- See Also**
- ["Introduction to :FUNCTION<m> Commands"](#) on page 374
 - [":FUNCTION<m>:RANGE"](#) on page 399

:FUNCTION<m>:SMOoth:POINts

N (see [page 1352](#))

Command Syntax :FUNCTION<m>:SMOoth:POINts <points>
<points> ::= odd integer in NR1 format

When the :FUNCTION<m>:OPERation is SMOoth, the :FUNCTION<m>:SMOoth:POINts command sets the number of smoothing points to use.

You can choose an odd number of points, from 3 up to half of the measurement record or precision analysis record.

Query Syntax :FUNCTION<m>:SMOoth:POINts?

The :FUNCTION<m>:SMOoth:POINts? query returns the number of smoothing points specified.

Return Format <points><NL>

See Also • "[:FUNCTION<m>:OPERation](#)" on page 395

:FUNCTION<m>:SOURCE1

N (see [page 1352](#))

Command Syntax :FUNCTION<m>:SOURCE1 <value>
 <m> ::= 1-4 in NR1 format
 <value> ::= {CHANnel<n> | FUNCTION<c> | MATH<c> | BUS}
 <n> ::= 1 to (# analog channels) in NR1 format
 <c> ::= {1 | 2 | 3}, must be lower than <m>
 ::= {1 | 2}

The :FUNCTION<m>:SOURCE1 command is used for any :FUNCTION<m>:OPERation selection. This command selects the first source for the operator math functions or the single source for the transform functions, filter functions, or visualization functions.

The FUNCTION<c> or MATH<c> parameters are available for the transform functions, filter functions, and the magnify visualization function (see ["Introduction to :FUNCTION<m> Commands"](#) on page 374) when <c> is lower than <m>.

In other words, higher math functions can operate on lower math functions when using operators other than the simple arithmetic operations (+, -, *, /). For example, if :FUNCTION1:OPERation is a SUBtract of CHANnel1 and CHANnel2, the :FUNCTION2:OPERation could be set up as a FFT operation on the FUNCTION1 source. These are called cascaded math functions.

To cascade math functions, select the lower math function using the :FUNCTION<m>:SOURCE1 command.

When cascading math functions, to get the most accurate results, be sure to vertically scale lower math functions so that their waveforms take up the full screen without being clipped.

The BUS<m> parameter is available for the bus charting visualization functions.

NOTE

Another shorthand notation for SOURCE1 in this command/query (besides SOUR1) is SOUR.

When :FUNCTION<m>:OPERation is TRENd, the :FUNCTION<m>:SOURCE1 command reports error -221, "Settings conflict" because the TRENd function operates on a measurement and not a source waveform.

Query Syntax :FUNCTION<m>:SOURCE1?

The :FUNCTION<m>:SOURCE1? query returns the current source1 for function operations.

When :FUNCTION<m>:OPERATION is TREND, the :FUNCTION<m>:SOURCE1? query returns the source of the measurement.

Return Format

<value><NL>

<value> ::= {CHAN<n> | FUNCTION<c> | MATH<c> | BUS}

<n> ::= 1 to (# analog channels) in NR1 format

<c> ::= {1 | 2 | 3}, must be lower than <m>

 ::= {1 | 2}

- See Also**
- ["Introduction to :FUNCTION<m> Commands"](#) on page 374
 - [":FUNCTION<m>:OPERATION"](#) on page 395

:FUNCTION<m>:SOURCE2

N (see [page 1352](#))

Command Syntax :FUNCTION<m>:SOURCE2 <value>

<m> ::= 1-4 in NR1 format

<value> ::= {CHANnel<n> | NONE}

<n> ::= 1 to (# analog channels) in NR1 format

The :FUNCTION<m>:SOURCE2 command specifies the second source for math operator functions that have two sources. (The :FUNCTION<m>:SOURCE1 command specifies the first source.)

The :FUNCTION<m>:SOURCE2 setting is not used for the transform functions, filter functions, or visualization functions (except when the measurement trend visualization's measurement requires two sources).

When :FUNCTION<m>:OPERation is TREND, the :FUNCTION<m>:SOURCE2 command reports error -221,"Settings conflict" because the TREND function operates on a measurement and not a source waveform.

Query Syntax :FUNCTION<m>:SOURCE2?

The :FUNCTION<m>:SOURCE2? query returns the currently specified second source for math operations.

When :FUNCTION<m>:OPERation is TREND, the :FUNCTION<m>:SOURCE2? query returns the source of the measurement.

Return Format <value><NL>

<value> ::= {CHAN<n> | NONE}

<n> ::= 1 to (# analog channels) in NR1 format

- See Also**
- ["Introduction to :FUNCTION<m> Commands"](#) on page 374
 - [":FUNCTION<m>:OPERation"](#) on page 395
 - [":FUNCTION<m>:SOURCE1"](#) on page 403

:FUNCTION<m>:TREND:NMEasurement

N (see page 1352)

Command Syntax :FUNCTION<m>:TREND:NMEasurement MEAS<n>

<n> ::= # of installed measurement, from 1 to 10

<m> ::= 1-4 in NR1 format

The :FUNCTION<m>:TREND:NMEasurement command selects the measurement whose trend is shown in the math waveform.

There are 10 locations (or slots) that installed measurements can occupy. The MEAS<n> parameter specifies the location of the measurement whose trend you want to analyze.

You can view the trend math function waveform for these installed measurements:

- :MEASure:VAverage, <interval> ::= CYCLE
- :MEASure:VRMS, <type> ::= AC (AC RMS)
- :MEASure:VRATio, <interval> ::= CYCLE
- :MEASure:PERiod
- :MEASure:FREQuency
- :MEASure:PWIDth
- :MEASure:NWIDth
- :MEASure:DUTYcycle
- :MEASure:RISetime
- :MEASure:FALLtime

Query Syntax :FUNCTION<m>:TREND:NMEasurement?

The :FUNCTION<m>:TREND:NMEasurement? query returns the selected measurement.

If no measurements are installed, the :FUNCTION<m>:TREND:NMEasurement? query will return NONE.

Return Format MEAS<n><NL>

<n> ::= # of installed measurement, from 1 to 10

See Also • ":FUNCTION<m>:OPERation" on page 395

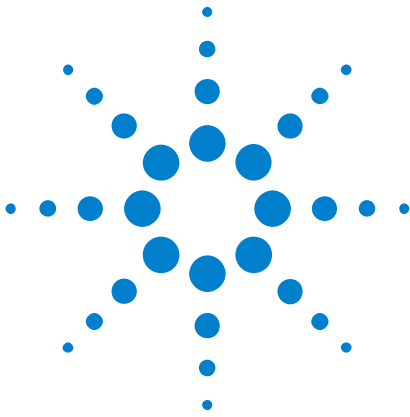

21 :HARDcopy Commands

Set and query the selection of hardcopy device and formatting options. See "[Introduction to :HARDcopy Commands](#)" on page 408.

Table 103 :HARDcopy Commands Summary

Command	Query	Options and Query Returns
:HARDcopy:AREA <area> (see page 409)	:HARDcopy:AREA? (see page 409)	<area> ::= SCReen
:HARDcopy:APRinter <active_printer> (see page 410)	:HARDcopy:APRinter? (see page 410)	<active_printer> ::= {<index> <name>} <index> ::= integer index of printer in list <name> ::= name of printer in list
:HARDcopy:FACTors {{0 OFF} {1 ON}} (see page 411)	:HARDcopy:FACTors? (see page 411)	{0 1}
:HARDcopy:FFEed {{0 OFF} {1 ON}} (see page 412)	:HARDcopy:FFEed? (see page 412)	{0 1}
:HARDcopy:INKSaver {{0 OFF} {1 ON}} (see page 413)	:HARDcopy:INKSaver? (see page 413)	{0 1}
:HARDcopy:LAYout <layout> (see page 414)	:HARDcopy:LAYout? (see page 414)	<layout> ::= {LANDscape PORTRait}
:HARDcopy:NETWork:ADD Ress <address> (see page 415)	:HARDcopy:NETWork:ADD Ress? (see page 415)	<address> ::= quoted ASCII string
:HARDcopy:NETWork:APP Ly (see page 416)	n/a	n/a
:HARDcopy:NETWork:DOM ain <domain> (see page 417)	:HARDcopy:NETWork:DOM ain? (see page 417)	<domain> ::= quoted ASCII string



Table 103 :HARDcopy Commands Summary (continued)

Command	Query	Options and Query Returns
:HARDcopy:NETWork:PASSWORD <password> (see page 418)	n/a	<password> ::= quoted ASCII string
:HARDcopy:NETWork:SLOT <slot> (see page 419)	:HARDcopy:NETWork:SLOT? (see page 419)	<slot> ::= {NET0 NET1}
:HARDcopy:NETWork:USERNAME <username> (see page 420)	:HARDcopy:NETWork:USERNAME? (see page 420)	<username> ::= quoted ASCII string
:HARDcopy:PALETTE <palette> (see page 421)	:HARDcopy:PALETTE? (see page 421)	<palette> ::= {COLOR GRAYscale NONE}
n/a	:HARDcopy:PRINTER:LIST? (see page 422)	<list> ::= [<printer_spec>] ... [printer_spec] <printer_spec> ::= "<index>,<active>,<name>;" <index> ::= integer index of printer <active> ::= {Y N} <name> ::= name of printer
:HARDcopy:START (see page 423)	n/a	n/a

Introduction to :HARDcopy Commands

The HARDcopy subsystem provides commands to set and query the selection of hardcopy device and formatting options such as inclusion of instrument settings (FACTors) and generation of formfeed (FFEed).

:HARDC is an acceptable short form for :HARDcopy.

Reporting the Setup

Use :HARDcopy? to query setup information for the HARDcopy subsystem.

Return Format

The following is a sample response from the :HARDcopy? query. In this case, the query was issued following the *RST command.

```
:HARD:APR " ";AREA SCR;FACT 0;FFE 0;INKS 1;PAL NONE;LAY PORT
```

:HARDcopy:AREA

N (see [page 1352](#))

Command Syntax :HARDcopy:AREA <area>
 <area> ::= SCReen

The :HARDcopy:AREA command controls what part of the display area is printed. Currently, the only legal choice is SCReen.

Query Syntax :HARDcopy:AREA?

The :HARDcopy:AREA? query returns the selected display area.

Return Format <area><NL>

<area> ::= SCR

- See Also**
- ["Introduction to :HARDcopy Commands"](#) on page 408
 - [":HARDcopy:START"](#) on page 423
 - [":HARDcopy:APRinter"](#) on page 410
 - [":HARDcopy:PRINter:LIST"](#) on page 422
 - [":HARDcopy:FACTors"](#) on page 411
 - [":HARDcopy:FFEed"](#) on page 412
 - [":HARDcopy:INKSaver"](#) on page 413
 - [":HARDcopy:LAYout"](#) on page 414
 - [":HARDcopy:PALette"](#) on page 421

:HARDcopy:APRinter

N (see [page 1352](#))

Command Syntax :HARDcopy:APRinter <active_printer>
<active_printer> ::= {<index> | <name>}
<index> ::= integer index of printer in list
<name> ::= name of printer in list

The :HARDcopy:APRinter command sets the active printer.

Query Syntax :HARDcopy:APRinter?

The :HARDcopy:APRinter? query returns the name of the active printer.

Return Format <name><NL>
<name> ::= name of printer in list

- See Also**
- ["Introduction to :HARDcopy Commands"](#) on page 408
 - [":HARDcopy:PRINter:LIST"](#) on page 422
 - [":HARDcopy:START"](#) on page 423

:HARDcopy:FACTors

N (see [page 1352](#))

Command Syntax :HARDcopy:FACTors <factors>
 <factors> ::= {{OFF | 0} | {ON | 1}}

The HARDcopy:FACTors command controls whether the scale factors are output on the hardcopy dump.

Query Syntax :HARDcopy:FACTors?

The :HARDcopy:FACTors? query returns a flag indicating whether oscilloscope instrument settings are output on the hardcopy.

Return Format <factors><NL>
 <factors> ::= {0 | 1}

- See Also**
- ["Introduction to :HARDcopy Commands"](#) on page 408
 - [":HARDcopy:START"](#) on page 423
 - [":HARDcopy:FFEed"](#) on page 412
 - [":HARDcopy:INKSaver"](#) on page 413
 - [":HARDcopy:LAYout"](#) on page 414
 - [":HARDcopy:PALETTE"](#) on page 421

:HARDcopy:FFeed

N (see [page 1352](#))

Command Syntax :HARDcopy:FFeed <ffeed>
<ffeed> ::= {{OFF | 0} | {ON | 1}}

The HARDcopy:FFeed command controls whether a formfeed is output between the screen image and factors of a hardcopy dump.

Query Syntax :HARDcopy:FFeed?

The :HARDcopy:FFeed? query returns a flag indicating whether a formfeed is output at the end of the hardcopy dump.

Return Format <ffeed><NL>
<ffeed> ::= {0 | 1}

- See Also**
- "[Introduction to :HARDcopy Commands](#)" on page 408
 - "[:HARDcopy:START](#)" on page 423
 - "[:HARDcopy:FACTors](#)" on page 411
 - "[:HARDcopy:INKSaver](#)" on page 413
 - "[:HARDcopy:LAYout](#)" on page 414
 - "[:HARDcopy:PALETTE](#)" on page 421

:HARDcopy:INKSaver

N (see [page 1352](#))

Command Syntax :HARDcopy:INKSaver <value>
 <value> ::= {{OFF | 0} | {ON | 1}}

The :HARDcopy:INKSaver command controls whether the graticule colors are inverted or not.

Query Syntax :HARDcopy:INKSaver?

The :HARDcopy:INKSaver? query returns a flag indicating whether graticule colors are inverted or not.

Return Format <value><NL>
 <value> ::= {0 | 1}

- See Also**
- "[Introduction to :HARDcopy Commands](#)" on page 408
 - "[:HARDcopy:START](#)" on page 423
 - "[:HARDcopy:FACTors](#)" on page 411
 - "[:HARDcopy:FFEed](#)" on page 412
 - "[:HARDcopy:LAYout](#)" on page 414
 - "[:HARDcopy:PALETTE](#)" on page 421

:HARDcopy:LAYout

N (see [page 1352](#))

Command Syntax :HARDcopy:LAYout <layout>

<layout> ::= {LANDscape | PORTrait}

The :HARDcopy:LAYout command sets the hardcopy layout mode.

Query Syntax :HARDcopy:LAYout?

The :HARDcopy:LAYout? query returns the selected hardcopy layout mode.

Return Format <layout><NL>

<layout> ::= {LAND | PORT}

- See Also**
- ["Introduction to :HARDcopy Commands"](#) on page 408
 - [":HARDcopy:START"](#) on page 423
 - [":HARDcopy:FACTors"](#) on page 411
 - [":HARDcopy:PALETTE"](#) on page 421
 - [":HARDcopy:FFeEd"](#) on page 412
 - [":HARDcopy:INKSaver"](#) on page 413

:HARDcopy:NETWork:ADDRess

N (see [page 1352](#))

Command Syntax :HARDcopy:NETWork:ADDRess <address>
 <address> ::= quoted ASCII string

The :HARDcopy:NETWork:ADDRess command sets the address for a network printer slot. The address is the server/computer name and the printer's share name in the \\server\share format.

The network printer slot is selected by the :HARDcopy:NETWork:SLOT command.

To apply the entered address, use the :HARDcopy:NETWork:APPLY command.

Query Syntax :HARDcopy:NETWork:ADDRess?

The :HARDcopy:NETWork:ADDRess? query returns the specified address for the currently selected network printer slot.

Return Format <address><NL>
 <address> ::= quoted ASCII string

- See Also**
- ["Introduction to :HARDcopy Commands"](#) on page 408
 - [":HARDcopy:NETWork:SLOT"](#) on page 419
 - [":HARDcopy:NETWork:APPLY"](#) on page 416
 - [":HARDcopy:NETWork:DOMain"](#) on page 417
 - [":HARDcopy:NETWork:USERname"](#) on page 420
 - [":HARDcopy:NETWork:PASSword"](#) on page 418

:HARDcopy:NETWork:APPLy

N (see [page 1352](#))

Command Syntax :HARDcopy:NETWork:APPLy

The :HARDcopy:NETWork:APPLy command applies the network printer settings and makes the printer connection.

- See Also**
- "[Introduction to :HARDcopy Commands](#)" on page 408
 - "[:HARDcopy:NETWork:SLOT](#)" on page 419
 - "[:HARDcopy:NETWork:ADDRESS](#)" on page 415
 - "[:HARDcopy:NETWork:DOMAIN](#)" on page 417
 - "[:HARDcopy:NETWork:USERNAME](#)" on page 420
 - "[:HARDcopy:NETWork:PASSWORD](#)" on page 418

:HARDcopy:NETWork:DOMain

N (see [page 1352](#))

Command Syntax :HARDcopy:NETWork:DOMain <domain>
 <domain> ::= quoted ASCII string

The :HARDcopy:NETWork:DOMain command sets the Windows network domain name.

The domain name setting is a common setting for both network printer slots.

Query Syntax :HARDcopy:NETWork:DOMain?

The :HARDcopy:NETWork:DOMain? query returns the current Windows network domain name.

Return Format <domain><NL>
 <domain> ::= quoted ASCII string

- See Also**
- "[Introduction to :HARDcopy Commands](#)" on page 408
 - "[:HARDcopy:NETWork:SLOT](#)" on page 419
 - "[:HARDcopy:NETWork:APPLY](#)" on page 416
 - "[:HARDcopy:NETWork:ADDRESS](#)" on page 415
 - "[:HARDcopy:NETWork:USERNAME](#)" on page 420
 - "[:HARDcopy:NETWork:PASSWORD](#)" on page 418

:HARDcopy:NETWork:PASSword

N (see [page 1352](#))

Command Syntax :HARDcopy:NETWork:PASSword <password>
<password> ::= quoted ASCII string

The :HARDcopy:NETWork:PASSword command sets the password for the specified Windows network domain and user name.

The password setting is a common setting for both network printer slots.

- See Also**
- "[Introduction to :HARDcopy Commands](#)" on page 408
 - "[:HARDcopy:NETWork:USERname](#)" on page 420
 - "[:HARDcopy:NETWork:DOMain](#)" on page 417
 - "[:HARDcopy:NETWork:SLOT](#)" on page 419
 - "[:HARDcopy:NETWork:APPLY](#)" on page 416
 - "[:HARDcopy:NETWork:ADDRESS](#)" on page 415

:HARDcopy:NETWork:SLOT

N (see [page 1352](#))

Command Syntax :HARDcopy:NETWork:SLOT <slot>

<slot> ::= {NET0 | NET1}

The :HARDcopy:NETWork:SLOT command selects the network printer slot used for the address and apply commands. There are two network printer slots to choose from.

Query Syntax :HARDcopy:NETWork:SLOT?

The :HARDcopy:NETWork:SLOT? query returns the currently selected network printer slot.

Return Format <slot><NL>

<slot> ::= {NET0 | NET1}

- See Also**
- "Introduction to :HARDcopy Commands" on page 408
 - ":HARDcopy:NETWork:APPLY" on page 416
 - ":HARDcopy:NETWork:ADDRESS" on page 415
 - ":HARDcopy:NETWork:DOMain" on page 417
 - ":HARDcopy:NETWork:USERname" on page 420
 - ":HARDcopy:NETWork:PASSword" on page 418

:HARDcopy:NETWork:USERname

N (see [page 1352](#))

Command Syntax :HARDcopy:NETWork:USERname <username>
<username> ::= quoted ASCII string

The :HARDcopy:NETWork:USERname command sets the user name to use when connecting to the Windows network domain.

The user name setting is a common setting for both network printer slots.

Query Syntax :HARDcopy:NETWork:USERname?

The :HARDcopy:NETWork:USERname? query returns the currently set user name.

Return Format <username><NL>

<username> ::= quoted ASCII string

- See Also**
- "[Introduction to :HARDcopy Commands](#)" on page 408
 - "[:HARDcopy:NETWork:DOMain](#)" on page 417
 - "[:HARDcopy:NETWork:PASSword](#)" on page 418
 - "[:HARDcopy:NETWork:SLOT](#)" on page 419
 - "[:HARDcopy:NETWork:APPLY](#)" on page 416
 - "[:HARDcopy:NETWork:ADDRESS](#)" on page 415

:HARDcopy:PALETTE

N (see [page 1352](#))

Command Syntax :HARDcopy:PALETTE <palette>
 <palette> ::= {COLOR | GRAYscale | NONE}

The :HARDcopy:PALETTE command sets the hardcopy palette color.

The oscilloscope's print driver cannot print color images to color laser printers, so the COLOR option is not available when connected to laser printers.

Query Syntax :HARDcopy:PALETTE?

The :HARDcopy:PALETTE? query returns the selected hardcopy palette color.

Return Format <palette><NL>
 <palette> ::= {COL | GRAY | NONE}

- See Also**
- ["Introduction to :HARDcopy Commands"](#) on page 408
 - [":HARDcopy:START"](#) on page 423
 - [":HARDcopy:FACTors"](#) on page 411
 - [":HARDcopy:LAYout"](#) on page 414
 - [":HARDcopy:FFEed"](#) on page 412
 - [":HARDcopy:INKSaver"](#) on page 413

:HARDcopy:PRINter:LIST

N (see [page 1352](#))

Query Syntax :HARDcopy:PRINter:LIST?

The :HARDcopy:PRINter:LIST? query returns a list of available printers. The list can be empty.

Return Format <list><NL>

<list> ::= [<printer_spec>] ... [printer_spec>]

<printer_spec> ::= "<index>,<active>,<name>;"

<index> ::= integer index of printer

<active> ::= {Y | N}

<name> ::= name of printer (for example "DESKJET 950C")

- See Also**
- ["Introduction to :HARDcopy Commands"](#) on page 408
 - [":HARDcopy:APRinter"](#) on page 410
 - [":HARDcopy:START"](#) on page 423

:HARDcopy:STARt

N (see [page 1352](#))

Command Syntax :HARDcopy:STARt

The :HARDcopy:STARt command starts a print job.

- See Also**
- "[Introduction to :HARDcopy Commands](#)" on page 408
 - "[:HARDcopy:APRinter](#)" on page 410
 - "[:HARDcopy:PRINter:LIST](#)" on page 422
 - "[:HARDcopy:FACTors](#)" on page 411
 - "[:HARDcopy:FFEed](#)" on page 412
 - "[:HARDcopy:INKSaver](#)" on page 413
 - "[:HARDcopy:LAYout](#)" on page 414
 - "[:HARDcopy:PALETTE](#)" on page 421

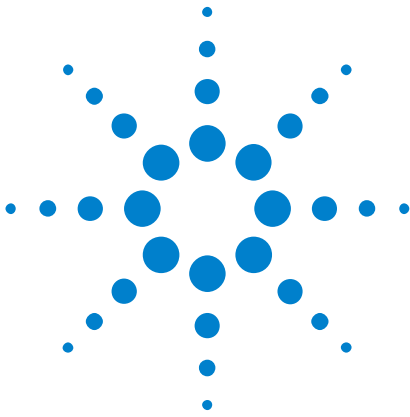

22 :HISTogram Commands

These commands control the histogram analysis feature.

The histogram analysis feature provides a statistical view of a waveform or a measurement's results.

Waveform histograms show the number of times a waveform crosses into (or hits) a row or column of a user-defined window. For vertical histograms, the window is divided into rows. For horizontal histograms, the window is divided into columns.

Measurement histograms show the distribution of a measurement's results similar to ordinary measurement statistics.

As waveforms are acquired and displayed, or as measurements are made, a counter database accumulates the total number of hits (or measurements), and the histogram data is displayed as a bar graph on the graticule.

When the oscilloscope is stopped, that counter database remains intact until the acquired data display is modified, usually horizontally or vertically. At that time, the database is reset and the last displayed acquisition is used to start a new database.

Table 104 :HISTogram Commands Summary

Command	Query	Options and Query Returns
:HISTogram:AXIS <axis> (see page 428)	:HISTogram:AXIS? (see page 428)	<axis> ::= {VERTical HORizontal}
:HISTogram:DISPlay {0 OFF} {1 ON} (see page 429)	:HISTogram:DISPlay? (see page 429)	{0 1}
:HISTogram:MEASurement MEAS<n> (see page 430)	:HISTogram:MEASurement? (see page 430)	<n> ::= # of installed measurement, from 1 to 10
:HISTogram:MODE <mode> (see page 431)	:HISTogram:MODE? (see page 431)	<mode> ::= {OFF WAVEform MEASurement}
:HISTogram:RESet (see page 432)	n/a	n/a



Table 104 :HISTogram Commands Summary (continued)

Command	Query	Options and Query Returns
:HISTogram:SIZE <size> (see page 433)	:HISTogram:SIZE? (see page 433)	<size> ::= 1.0 to 5.0 for vertical histograms, 1.0 to 4.0 for horizontal histograms, in NR3 format
:HISTogram:TYPE <type> (see page 434)	:HISTogram:TYPE? (see page 434)	<type> ::= {VERTical HORizontal MEASurement}
:HISTogram:WINDow:BLI Mit <limit> (see page 435)	:HISTogram:WINDow:BLI Mit? (see page 435)	<limit> ::= bottom value in NR3 format
:HISTogram:WINDow:LLI Mit <limit> (see page 436)	:HISTogram:WINDow:LLI Mit? (see page 436)	<limit> ::= left value in NR3 format
:HISTogram:WINDow:RLI Mit <limit> (see page 437)	:HISTogram:WINDow:RLI Mit? (see page 437)	<limit> ::= right value in NR3 format
:HISTogram:WINDow:SOU Rce <source> (see page 438)	:HISTogram:WINDow:SOU Rce? (see page 438)	<source> ::= {CHANnel<n> FUNction<m> MATH<m> WMEMory<r>} <n> ::= 1 to (# analog channels) in NR1 format <m> ::= 1-4 in NR1 format <r> ::= 1 to (# ref waveforms) in NR1 format
:HISTogram:WINDow:TLI Mit <limit> (see page 439)	:HISTogram:WINDow:TLI Mit? (see page 439)	<limit> ::= top value in NR3 format

Histogram results statistics can be queried with these commands:

- [":MEASure:HISTogram:HITS"](#) on [page 526](#) – The sum of all hits in all bins (buckets) in the histogram.
- [":MEASure:HISTogram:PEAK"](#) on [page 535](#) – Maximum number of hits in any single bin.
- [":MEASure:HISTogram:MAXimum"](#) on [page 530](#) – The value corresponding to the maximum bin that has any hits.
- [":MEASure:HISTogram:MINimum"](#) on [page 533](#) – The value corresponding to the minimum bin that has any hits.
- [":MEASure:HISTogram:PPEak"](#) on [page 536](#) – Delta between the Max and Min values.
- [":MEASure:HISTogram:MEAN"](#) on [page 531](#) – Mean value of the histogram.

- `":MEASure:HISTogram:MEDian"` on page 532 – Median value of the histogram.
- `":MEASure:HISTogram:MODE"` on page 534 – Mode value of the histogram.
- `":MEASure:HISTogram:BWIDth"` on page 525 – The width of each bin (bucket) in the histogram.
- `":MEASure:HISTogram:SDEVIation"` on page 537 – Standard deviation of the histogram values.
- `":MEASure:HISTogram:M1S"` on page 527 – Percentage of histogram hits that lie within ± 1 Std Dev of the mean.
- `":MEASure:HISTogram:M2S"` on page 528 – Percentage of histogram hits that lie within ± 2 Std Dev of the mean.
- `":MEASure:HISTogram:M3S"` on page 529 – Percentage of histogram hits that lie within ± 3 Std Dev of the mean.

**Histogram
Interaction With
Other
Oscilloscope
Features**

When you enable a histogram, horizontal zoom, XY time mode, or roll time mode are automatically disabled.

When using segmented memory acquisitions, histograms perform similarly to math waveforms and measurements. The histogram is reset at the start of a segmented acquisition and all segments are histogrammed at the end of the acquisition.

Because it is not possible to histogram every waveform, be aware that persistence can show a peak or glitch that does not show up in the histogram data.

Histograms do not wait for the specified number of averaged acquisitions to be acquired before starting analysis, so intermediate results could be erratic.

:HISTogram:AXIS

N (see [page 1352](#))

Command Syntax :HISTogram:AXIS <axis>
 <axis> ::= {VERTical | HORizontal}

When the :HISTogram:MODE is WAVEform, the :HISTogram:AXIS command specifies the orientation of the histogram:

- **HORizontal** – the limits window is divided into columns, and the number of hits in each column is displayed in a histogram bar graph at the bottom of the graticule.
- **VERTical** – the limits window is divided into rows, and the number of hits in each row is displayed in a histogram bar graph at the left of the graticule.

(When the :HISTogram:MODE is MEASurement, histograms are always displayed horizontally at the bottom of the graticule.)

Query Syntax :HISTogram:AXIS?

The :HISTogram:AXIS? query returns the currently specified type of waveform histogram.

Return Format <axis><NL>
 <axis> ::= {VERT | HOR}

- See Also**
- [":HISTogram:DISPlay"](#) on page 429
 - [":HISTogram:TYPE"](#) on page 434
 - [":HISTogram:MODE"](#) on page 431
 - [":HISTogram:RESet"](#) on page 432
 - [":HISTogram:SIZE"](#) on page 433
 - [":HISTogram:WINDow:BLIMit"](#) on page 435
 - [":HISTogram:WINDow:LLIMit"](#) on page 436
 - [":HISTogram:WINDow:RLIMit"](#) on page 437
 - [":HISTogram:WINDow:SOURce"](#) on page 438
 - [":HISTogram:WINDow:TLIMit"](#) on page 439

:HISTogram:DISPlay

N (see [page 1352](#))

Command Syntax :HISTogram:DISPlay {{0 | OFF} | {1 | ON}}

The :HISTogram:DISPlay command turns the histogram display on or off.

Query Syntax :HISTogram:DISPlay?

The :HISTogram:DISPlay? query returns the current display setting for the histogram.

Return Format <off_on><NL>
{0 | 1}

- See Also**
- [":HISTogram:TYPE"](#) on page 434
 - [":HISTogram:RESet"](#) on page 432
 - [":HISTogram:AXIS"](#) on page 428
 - [":HISTogram:MEASurement"](#) on page 430
 - [":HISTogram:MODE"](#) on page 431
 - [":HISTogram:SIZE"](#) on page 433
 - [":HISTogram:WINDow:BLIMit"](#) on page 435
 - [":HISTogram:WINDow:LLIMit"](#) on page 436
 - [":HISTogram:WINDow:RLIMit"](#) on page 437
 - [":HISTogram:WINDow:SOURce"](#) on page 438
 - [":HISTogram:WINDow:TLIMit"](#) on page 439

:HISTogram:MEASurement

N (see [page 1352](#))

Command Syntax :HISTogram:MEASurement MEAS<n>

<n> ::= # of installed measurement, from 1 to 10

When the :HISTogram:MODE is MEASurement, the :HISTogram:MEASurement command selects the measurement to analyze.

There are 10 locations (or slots) that installed measurements can occupy. The MEAS<n> parameter specifies the location of the measurement you want to analyze.

Query Syntax :HISTogram:MEASurement?

The :HISTogram:MEASurement? query returns the location of the measurement currently selected for histogram analysis.

Return Format MEAS<n><NL>

<n> ::= # of installed measurement, from 1 to 10

- See Also**
- [":HISTogram:DISPlay"](#) on page 429
 - [":HISTogram:TYPE"](#) on page 434
 - [":HISTogram:MODE"](#) on page 431
 - [":HISTogram:RESet"](#) on page 432
 - [":HISTogram:SIZE"](#) on page 433

:HISTogram:MODE

N (see [page 1352](#))

Command Syntax :HISTogram:MODE <mode>
 <mode> ::= {OFF | WAVEform | MEASurement}

The :HISTogram:MODE command selects the type of histogram or disables the histogram analysis feature:

- OFF – disables the histogram analysis feature.
- WAVEform – shows the number of times a waveform crosses into (or hits) a row or column of a user-defined window. For vertical histograms, the window is divided into rows. For horizontal histograms, the window is divided into columns. Use the :HISTogram:AXIS command to specify a vertical or horizontal histogram.
- MEASurement – shows the distribution of a measurement's results just like ordinary measurement statistics.

Query Syntax :HISTogram:MODE?

The :HISTogram:MODE? query returns the currently set histogram mode.

Return Format <mode><NL>
 <mode> ::= {OFF | WAV | MEAS}

- See Also**
- [":HISTogram:DISPlay"](#) on page 429
 - [":HISTogram:TYPE"](#) on page 434
 - [":HISTogram:AXIS"](#) on page 428
 - [":HISTogram:MEASurement"](#) on page 430
 - [":HISTogram:RESet"](#) on page 432
 - [":HISTogram:SIZE"](#) on page 433
 - [":HISTogram:WINDow:BLIMit"](#) on page 435
 - [":HISTogram:WINDow:LLIMit"](#) on page 436
 - [":HISTogram:WINDow:RLIMit"](#) on page 437
 - [":HISTogram:WINDow:SOURce"](#) on page 438
 - [":HISTogram:WINDow:TLIMit"](#) on page 439

:HISTogram:RESet

N (see page 1352)

Command Syntax :HISTogram:RESet

The :HISTogram:RESet command zeros the histogram counters.

- See Also**
- ":HISTogram:DISPlay" on page 429
 - ":HISTogram:TYPE" on page 434
 - ":HISTogram:AXIS" on page 428
 - ":HISTogram:MEASurement" on page 430
 - ":HISTogram:MODE" on page 431
 - ":HISTogram:SIZE" on page 433
 - ":HISTogram:WINDow:BLIMit" on page 435
 - ":HISTogram:WINDow:LLIMit" on page 436
 - ":HISTogram:WINDow:RLIMit" on page 437
 - ":HISTogram:WINDow:SOURce" on page 438
 - ":HISTogram:WINDow:TLMit" on page 439

:HISTogram:SIZE

N (see [page 1352](#))

Command Syntax :HISTogram:SIZE <size>

<size> ::= 1.0 to 5.0 for vertical histograms, 1.0 to 4.0 for horizontal histograms, in NR3 format

The :HISTogram:SIZE command specifies the number of divisions the histogram bar graph should use:

- For horizontal histograms, you can choose whole and half divisions from 1 to 4.
- For vertical histograms, you can choose whole and half divisions from 1 to 5.

Query Syntax :HISTogram:SIZE?

The :HISTogram:SIZE? query returns the number of divisions currently used for the histogram bar graph.

Return Format <size><NL>

<size> ::= 1.0 to 5.0 for vertical histograms, 1.0 to 4.0 for horizontal histograms, in NR3 format

- See Also**
- [":HISTogram:DISPlay"](#) on page 429
 - [":HISTogram:TYPE"](#) on page 434
 - [":HISTogram:AXIS"](#) on page 428
 - [":HISTogram:MEASurement"](#) on page 430
 - [":HISTogram:MODE"](#) on page 431
 - [":HISTogram:RESet"](#) on page 432
 - [":HISTogram:WINDow:BLIMit"](#) on page 435
 - [":HISTogram:WINDow:LLIMit"](#) on page 436
 - [":HISTogram:WINDow:RLIMit"](#) on page 437
 - [":HISTogram:WINDow:SOURce"](#) on page 438
 - [":HISTogram:WINDow:TLIMit"](#) on page 439

:HISTogram:TYPE

N (see [page 1352](#))

Command Syntax :HISTogram:TYPE <type>
 <type> ::= {VERTical | HORizontal | MEASurement}

The :HISTogram:TYPE command selects either a waveform histogram (horizontal or vertical) or a measurement histogram:

- **HORizontal** – the limits window is divided into columns, and the number of hits in each column is displayed in a histogram bar graph at the bottom of the graticule.
- **VERTical** – the limits window is divided into rows, and the number of hits in each row is displayed in a histogram bar graph at the left of the graticule.
- **MEASurement** – shows the distribution of a measurement's results similar to ordinary measurement statistics.

Query Syntax :HISTogram:TYPE?

The :HISTogram:TYPE? query returns the currently selected histogram type.

Return Format <type><NL>
 <type> ::= {VERT | HOR | MEAS}

- See Also**
- [":HISTogram:DISPlay"](#) on page 429
 - [":HISTogram:RESet"](#) on page 432
 - [":HISTogram:AXIS"](#) on page 428
 - [":HISTogram:MEASurement"](#) on page 430
 - [":HISTogram:MODE"](#) on page 431
 - [":HISTogram:SIZE"](#) on page 433
 - [":HISTogram:WINDow:BLIMit"](#) on page 435
 - [":HISTogram:WINDow:LLIMit"](#) on page 436
 - [":HISTogram:WINDow:RLIMit"](#) on page 437
 - [":HISTogram:WINDow:SOURce"](#) on page 438
 - [":HISTogram:WINDow:TLIMit"](#) on page 439

:HISTogram:WINDow:BLIMit

N (see [page 1352](#))

Command Syntax :HISTogram:WINDow:BLIMit <limit>

<limit> ::= bottom value in NR3 format

When the :HISTogram:MODE is WAVEform, the :HISTogram:WINDow:BLIMit command specifies the histogram limits window's bottom boundary.

The units are the same as the input waveform's vertical units. The input waveform is specified using the :HISTogram:WINDow:SOURce command.

Query Syntax :HISTogram:WINDow:BLIMit?

The :HISTogram:WINDow:BLIMit? query returns the histogram limits window's bottom boundary.

Return Format <limit><NL>

<limit> ::= bottom value in NR3 format

- See Also**
- [":HISTogram:DISPlay"](#) on page 429
 - [":HISTogram:TYPE"](#) on page 434
 - [":HISTogram:AXIS"](#) on page 428
 - [":HISTogram:MODE"](#) on page 431
 - [":HISTogram:RESet"](#) on page 432
 - [":HISTogram:SIZE"](#) on page 433
 - [":HISTogram:WINDow:LLIMit"](#) on page 436
 - [":HISTogram:WINDow:RLIMit"](#) on page 437
 - [":HISTogram:WINDow:SOURce"](#) on page 438
 - [":HISTogram:WINDow:TLIMit"](#) on page 439

:HISTogram:WINDow:LLIMit

N (see [page 1352](#))

Command Syntax :HISTogram:WINDow:LLIMit <limit>

<limit> ::= left value in NR3 format

When the :HISTogram:MODE is WAVEform, the :HISTogram:WINDow:LLIMit command specifies the histogram limits window's left boundary.

The units are the same as the input waveform's horizontal units. The input waveform is specified using the :HISTogram:WINDow:SOURce command.

Query Syntax :HISTogram:WINDow:LLIMit?

The :HISTogram:WINDow:LLIMit? query returns the histogram limits window's left boundary.

Return Format <limit><NL>

<limit> ::= left value in NR3 format

- See Also**
- [":HISTogram:DISPlay"](#) on page 429
 - [":HISTogram:TYPE"](#) on page 434
 - [":HISTogram:AXIS"](#) on page 428
 - [":HISTogram:MODE"](#) on page 431
 - [":HISTogram:RESet"](#) on page 432
 - [":HISTogram:SIZE"](#) on page 433
 - [":HISTogram:WINDow:BLIMit"](#) on page 435
 - [":HISTogram:WINDow:RLIMit"](#) on page 437
 - [":HISTogram:WINDow:SOURce"](#) on page 438
 - [":HISTogram:WINDow:TLIMit"](#) on page 439

:HISTogram:WINDow:RLIMit

N (see [page 1352](#))

Command Syntax :HISTogram:WINDow:RLIMit <limit>
 <limit> ::= right value in NR3 format

When the :HISTogram:MODE is WAVEform, the :HISTogram:WINDow:RLIMit command specifies the histogram limits window's right boundary.

The units are the same as the input waveform's horizontal units. The input waveform is specified using the :HISTogram:WINDow:SOURce command.

Query Syntax :HISTogram:WINDow:RLIMit?

The :HISTogram:WINDow:RLIMit? query returns the histogram limits window's right boundary.

Return Format <limit><NL>
 <limit> ::= right value in NR3 format

- See Also**
- [":HISTogram:DISPlay"](#) on page 429
 - [":HISTogram:TYPE"](#) on page 434
 - [":HISTogram:AXIS"](#) on page 428
 - [":HISTogram:MODE"](#) on page 431
 - [":HISTogram:RESet"](#) on page 432
 - [":HISTogram:SIZE"](#) on page 433
 - [":HISTogram:WINDow:BLIMit"](#) on page 435
 - [":HISTogram:WINDow:LLIMit"](#) on page 436
 - [":HISTogram:WINDow:SOURce"](#) on page 438
 - [":HISTogram:WINDow:TLIMit"](#) on page 439

:HISTogram:WINDow:SOURCE

N (see [page 1352](#))

Command Syntax :HISTogram:WINDow:SOURCE <source>
 <source> ::= {CHANnel<n> | FUNCTION<m> | MATH<m> | WMemory<r>}
 <n> ::= 1 to (# analog channels) in NR1 format
 <m> ::= 1-4 in NR1 format
 <r> ::= 1 to (# ref waveforms) in NR1 format

When the :HISTogram:MODE is WAVEform, the :HISTogram:WINDow:SOURCE command specifies the waveform that is used as the histogram source.

Query Syntax :HISTogram:WINDow:SOURCE?

The :HISTogram:WINDow:SOURCE? query returns the currently specified waveform histogram source.

Return Format <source><NL>

- See Also**
- [":HISTogram:DISPlay"](#) on page 429
 - [":HISTogram:TYPE"](#) on page 434
 - [":HISTogram:AXIS"](#) on page 428
 - [":HISTogram:MODE"](#) on page 431
 - [":HISTogram:RESet"](#) on page 432
 - [":HISTogram:SIZE"](#) on page 433
 - [":HISTogram:WINDow:BLIMit"](#) on page 435
 - [":HISTogram:WINDow:LLIMit"](#) on page 436
 - [":HISTogram:WINDow:RLIMit"](#) on page 437
 - [":HISTogram:WINDow:TLIMit"](#) on page 439

:HISTogram:WINDow:TLIMit

N (see [page 1352](#))

Command Syntax :HISTogram:WINDow:TLIMit <limit>

<limit> ::= top value in NR3 format

When the :HISTogram:MODE is WAVEform, the :HISTogram:WINDow:TLIMit command specifies the histogram limits window's top boundary.

The units are the same as the input waveform's vertical units. The input waveform is specified using the :HISTogram:WINDow:SOURce command.

Query Syntax :HISTogram:WINDow:TLIMit?

The :HISTogram:WINDow:TLIMit? query returns the histogram limits window's top boundary.

Return Format <limit><NL>

<limit> ::= top value in NR3 format

- See Also**
- [":HISTogram:DISPlay"](#) on page 429
 - [":HISTogram:TYPE"](#) on page 434
 - [":HISTogram:AXIS"](#) on page 428
 - [":HISTogram:MODE"](#) on page 431
 - [":HISTogram:RESet"](#) on page 432
 - [":HISTogram:SIZE"](#) on page 433
 - [":HISTogram:WINDow:BLIMit"](#) on page 435
 - [":HISTogram:WINDow:LLIMit"](#) on page 436
 - [":HISTogram:WINDow:RLIMit"](#) on page 437
 - [":HISTogram:WINDow:SOURce"](#) on page 438

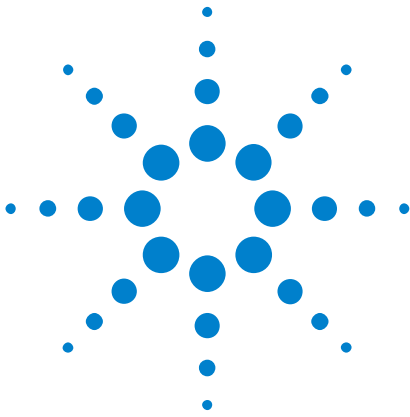

23 :JITTer Commands

When the optional DSOX6JITTER jitter analysis feature is licensed, these commands control jitter analysis.

Jitter analysis measures the variance of a measurement over time. The principal measurement used with jitter analysis is time interval error (TIE), but several other measurements can be analyzed as well.

The TIE measurement recovers an ideal clock frequency from the source waveform and compares it against measured transitions to generate error statistics. Several different clock recovery methods are available.

Jitter statistics can be visualized in four ways: measurement statistics, histogram, trend, and spectrum.

NOTE

It is important to set up absolute thresholds for the integrity of jitter measurements from acquisition to acquisition. See [":MEASure:DEFine"](#) on page 511.

Table 105 :JITTer Commands Summary

Command	Query	Options and Query Returns
:JITTer:HISTogram:APPLy (see page 443)	n/a	n/a
:JITTer:MEASurement MEAS<n> (see page 444)	:JITTer:MEASurement? (see page 444)	<n> ::= # of installed measurement, from 1 to 10
:JITTer:SPECTrum:APPLy (see page 446)	n/a	n/a
:JITTer:SPECTrum:HORizontal:POSition <value> (see page 447)	:JITTer:SPECTrum:HORizontal:POSition? (see page 447)	<value> ::= X position (center), in NR3 format
:JITTer:SPECTrum:HORizontal:RANGE <value> (see page 448)	:JITTer:SPECTrum:HORizontal:RANGE? (see page 448)	<value> ::= X scaling (span), in NR3 format



Table 105 :JITter Commands Summary (continued)

Command	Query	Options and Query Returns
:JITter:SPECTrum:VERTical:OFFSet <value> (see page 449)	:JITter:SPECTrum:VERTical:OFFSet? (see page 449)	<value> ::= Y offset, in NR3 format
:JITter:SPECTrum:VERTical:RANGe <value> (see page 450)	:JITter:SPECTrum:VERTical:RANGe? (see page 450)	<value> ::= Y scaling, in NR3 format
:JITter:SPECTrum:VERTical:TYPE <type> (see page 451)	:JITter:SPECTrum:VERTical:TYPE? (see page 451)	<type> ::= {DECibel VRMS}
:JITter:SPECTrum:WINDow <window> (see page 452)	:JITter:SPECTrum:WINDow? (see page 452)	<window> ::= {RECTangular HANNing FLATtop BHARRis}
:JITter:STATe {{0 OFF} {1 ON}} (see page 454)	:JITter:STATe? (see page 454)	{0 1}
:JITter:TREND:APPLY (see page 456)	n/a	n/a
:JITter:TREND:SMOoth:APPLY (see page 457)	n/a	n/a
:JITter:TREND:SMOoth:POINTs <points> (see page 458)	:JITter:TREND:SMOoth:POINTs? (see page 458)	<points> ::= odd integer in NR1 format
:JITter:TREND:VERTical:OFFSet <value> (see page 459)	:JITter:TREND:VERTical:OFFSet? (see page 459)	<value> ::= Y offset, in NR3 format
:JITter:TREND:VERTical:RANGe <value> (see page 460)	:JITter:TREND:VERTical:RANGe? (see page 460)	<value> ::= Y scaling, in NR3 format

:JITTer:HISTogram:APPLY

N (see [page 1352](#))

Command Syntax :JITTer:HISTogram:APPLY

The :JITTer:HISTogram:APPLY command auto-configures and turns on the jitter measurement histogram for the selected measurement.

- See Also**
- [":JITTer:MEASurement"](#) on page 444
 - [":JITTer:STATe"](#) on page 454

:JITter:MEASurement

N (see page 1352)

Command Syntax :JITter:MEASurement MEAS<n>

<n> ::= # of installed measurement, from 1 to 10

The :JITter:MEASurement command selects the measurement to analyze.

There are 10 locations (or slots) that installed measurements can occupy. The MEAS<n> parameter specifies the location of the measurement you want to analyze.

The measurement location you specify must have one of these measurements installed:

- Data TIE (time interval error) – see ":MEASure:TIEData" on page 572.
Time interval error measurements use clock recovery. To change the clock recovery method, see ":CLOCK:METHod" on page 303.
- Clock TIE (time interval error) – see ":MEASure:TIEClock" on page 574.
Time interval error measurements use clock recovery. To change the clock recovery method, see ":CLOCK:METHod" on page 303.
- N-Period – see ":MEASure:NPERiod" on page 542.
- N-Period to N-Period – see ":MEASure:NCJitter" on page 538.
- +Width to +Width – see ":MEASure:CTCPwidth" on page 509.
- -Width to -Width – see ":MEASure:CTCNwidth" on page 507.
- +Duty Cycle – see ":MEASure:DUTYcycle" on page 522.

Query Syntax :JITter:MEASurement?

The :JITter:MEASurement? query returns the location of the measurement currently selected for histogram analysis.

Return Format MEAS<n><NL>

<n> ::= # of installed measurement, from 1 to 10

- See Also**
- ":JITter:HISTogram:APPLY" on page 443
 - ":JITter:SPECTrum:APPLY" on page 446
 - ":JITter:SPECTrum:HORizontal:POSition" on page 447
 - ":JITter:SPECTrum:HORizontal:RANGe" on page 448
 - ":JITter:SPECTrum:VERTical:OFFSet" on page 449
 - ":JITter:SPECTrum:VERTical:RANGe" on page 450
 - ":JITter:SPECTrum:VERTical:TYPE" on page 451
 - ":JITter:SPECTrum:WINDow" on page 452

- ":JITTer:STATe" on page 454
- ":JITTer:TREND:APPLY" on page 456
- ":JITTer:TREND:SMOoth:APPLY" on page 457
- ":JITTer:TREND:SMOoth:POINts" on page 458
- ":JITTer:TREND:VERTical:OFFSet" on page 459
- ":JITTer:TREND:VERTical:RANGe" on page 460

:JITTer:SPECTrum:APPLY

N (see page 1352)

Command Syntax :JITTer:SPECTrum:APPLY

The :JITTer:SPECTrum:APPLY command auto-configures and turns on the jitter spectrum for the selected measurement.

- See Also**
- ":JITTer:MEASurement" on page 444
 - ":JITTer:SPECTrum:HORizontal:POSition" on page 447
 - ":JITTer:SPECTrum:HORizontal:RANGe" on page 448
 - ":JITTer:SPECTrum:VERTical:OFFSet" on page 449
 - ":JITTer:SPECTrum:VERTical:RANGe" on page 450
 - ":JITTer:SPECTrum:VERTical:TYPE" on page 451
 - ":JITTer:SPECTrum:WINDow" on page 452
 - ":JITTer:STATe" on page 454

:JITTer:SPECtrum:HORizontal:POSition

N (see [page 1352](#))

Command Syntax :JITTer:SPECtrum:HORizontal:POSition <value>
 <value> ::= X position (center), in NR3 format

The :JITTer:SPECtrum:HORizontal:POSition command sets the center frequency for the jitter measurement spectrum.

After the :JITTer:SPECtrum:APPLY command, this command is an alias for :FUNCTION4[:FFT]:CENTER.

Query Syntax :JITTer:SPECtrum:HORizontal:POSition?

The :JITTer:SPECtrum:HORizontal:POSition? query returns the current center frequency in Hertz.

Return Format <value><NL>
 <value> ::= X position (center), in NR3 format

- See Also**
- [":JITTer:MEASurement"](#) on page 444
 - [":JITTer:SPECtrum:APPLY"](#) on page 446
 - [":JITTer:SPECtrum:HORizontal:RANGE"](#) on page 448
 - [":JITTer:SPECtrum:VERTical:OFFSet"](#) on page 449
 - [":JITTer:SPECtrum:VERTical:RANGE"](#) on page 450
 - [":JITTer:SPECtrum:VERTical:TYPE"](#) on page 451
 - [":JITTer:SPECtrum:WINDow"](#) on page 452
 - [":JITTer:STATe"](#) on page 454

:JITTer:SPECTrum:HORizontal:RANGe

N (see page 1352)

Command Syntax :JITTer:SPECTrum:HORizontal:RANGe <value>
 <value> ::= X scaling (span), in NR3 format

The :JITTer:SPECTrum:HORizontal:RANGe command sets the frequency span of the display (left graticule to right graticule) for the jitter measurement spectrum.

After the :JITTer:SPECTrum:APPLY command, this command is an alias for :FUNCTion4[:FFT]:SPAN.

Query Syntax :JITTer:SPECTrum:HORizontal:RANGe?

The :JITTer:SPECTrum:HORizontal:RANGe? query returns the current frequency span in Hertz.

Return Format <value><NL>
 <value> ::= X scaling (span), in NR3 format

- See Also**
- ":JITTer:MEASurement" on page 444
 - ":JITTer:SPECTrum:APPLY" on page 446
 - ":JITTer:SPECTrum:HORizontal:POSition" on page 447
 - ":JITTer:SPECTrum:VERTical:OFFSet" on page 449
 - ":JITTer:SPECTrum:VERTical:RANGe" on page 450
 - ":JITTer:SPECTrum:VERTical:TYPE" on page 451
 - ":JITTer:SPECTrum:WINDow" on page 452
 - ":JITTer:STATe" on page 454

:JITTer:SPECtrum:VERTical:OFFSet

N (see [page 1352](#))

Command Syntax :JITTer:SPECtrum:VERTical:OFFSet <value>
 <value> ::= Y offset, in NR3 format

The :JITTer:SPECtrum:VERTical:OFFSet command sets the vertical value represented at center screen for the jitter measurement spectrum.

After the :JITTer:SPECtrum:APPLY command, this command is an alias for :FUNCTION4:OFFSet.

Query Syntax :JITTer:SPECtrum:VERTical:OFFSet?

The :JITTer:SPECtrum:VERTical:OFFSet? query returns the current offset value for the jitter measurement spectrum.

Return Format <value><NL>
 <value> ::= Y offset, in NR3 format

- See Also**
- [":JITTer:MEASurement"](#) on page 444
 - [":JITTer:SPECtrum:APPLY"](#) on page 446
 - [":JITTer:SPECtrum:HORizontal:POSition"](#) on page 447
 - [":JITTer:SPECtrum:HORizontal:RANGE"](#) on page 448
 - [":JITTer:SPECtrum:VERTical:RANGE"](#) on page 450
 - [":JITTer:SPECtrum:VERTical:TYPE"](#) on page 451
 - [":JITTer:SPECtrum:WINDow"](#) on page 452
 - [":JITTer:STATe"](#) on page 454

:JITTer:SPECTrum:VERTical:RANGe

N (see [page 1352](#))

Command Syntax :JITTer:SPECTrum:VERTical:RANGe <value>
<value> ::= Y scaling, in NR3 format

The :JITTer:SPECTrum:VERTical:RANGe command defines the full-scale vertical range for the jitter measurement spectrum.

After the :JITTer:SPECTrum:APPLY command, this command is an alias for :FUNCTION4:RANGe.

Query Syntax :JITTer:SPECTrum:VERTical:RANGe?

The :JITTer:SPECTrum:VERTical:RANGe? query returns the current full-scale vertical range for the jitter measurement spectrum.

Return Format <value><NL>
<value> ::= Y scaling, in NR3 format

- See Also**
- [":JITTer:MEASurement"](#) on page 444
 - [":JITTer:SPECTrum:APPLY"](#) on page 446
 - [":JITTer:SPECTrum:HORizontal:POSition"](#) on page 447
 - [":JITTer:SPECTrum:HORizontal:RANGe"](#) on page 448
 - [":JITTer:SPECTrum:VERTical:OFFSet"](#) on page 449
 - [":JITTer:SPECTrum:VERTical:TYPE"](#) on page 451
 - [":JITTer:SPECTrum:WINDow"](#) on page 452
 - [":JITTer:STATe"](#) on page 454

:JITter:SPECtrum:VERTical:TYPE

N (see [page 1352](#))

Command Syntax :JITter:SPECtrum:VERTical:TYPE <type>
 <type> ::= {DECibel | VRMS}

The :JITter:SPECtrum:VERTical:TYPE command sets the vertical units for the jitter spectrum.

After the :JITter:SPECtrum:APPLY command, this command is an alias for :FUNCTION4[:FFT]:VTYPE.

Query Syntax :JITter:SPECtrum:VERTical:TYPE?

The :JITter:SPECtrum:VERTical:TYPE? query returns the vertical units setting.

Return Format <type><NL>

<type> ::= {DEC | VRMS}

- See Also**
- [":JITter:MEASurement"](#) on page 444
 - [":JITter:SPECtrum:APPLY"](#) on page 446
 - [":JITter:SPECtrum:HORizontal:POSition"](#) on page 447
 - [":JITter:SPECtrum:HORizontal:RANGE"](#) on page 448
 - [":JITter:SPECtrum:VERTical:OFFSet"](#) on page 449
 - [":JITter:SPECtrum:VERTical:RANGE"](#) on page 450
 - [":JITter:SPECtrum:WINDow"](#) on page 452
 - [":JITter:STATe"](#) on page 454

:JITTer:SPECTrum:WINDow

N (see page 1352)

Command Syntax :JITTer:SPECTrum:WINDow <window>

<window> ::= {RECTangular | HANNing | FLATtop | BHARris}

The :JITTer:SPECTrum:WINDow command allows the selection of four different windowing transforms or operations for the jitter spectrum FFT (Fast Fourier Transform).

The jitter spectrum operation assumes that the time record repeats. Unless an integral number of sampled waveform cycles exist in the record, a discontinuity is created between the end of one record and the beginning of the next. This discontinuity introduces additional frequency components about the peaks into the spectrum. This is referred to as leakage. To minimize leakage, windows that approach zero smoothly at the start and end of the record are employed as filters to the FFTs. Each window is useful for certain classes of input signals.

- **RECTangular** – useful for transient signals, and signals where there are an integral number of cycles in the time record.
- **HANNing** – useful for frequency resolution and general purpose use. It is good for resolving two frequencies that are close together, or for making frequency measurements. This is the default window.
- **FLATtop** – best for making accurate amplitude measurements of frequency peaks.
- **BHARris** (Blackman-Harris) – reduces time resolution compared to the rectangular window, but it improves the capacity to detect smaller impulses due to lower secondary lobes (provides minimal spectral leakage).

After the :JITTer:SPECTrum:APPLY command, this command is an alias for :FUNCTION4[:FFT]:WINDow.

Query Syntax :JITTer:SPECTrum:WINDow?

The :JITTer:SPECTrum:WINDow? query returns the value of the window selected for the jitter spectrum function.

Return Format <window><NL>

<window> ::= {RECT | HANN | FLAT | BHAR}

- See Also**
- [":JITTer:MEASurement"](#) on page 444
 - [":JITTer:SPECTrum:APPLY"](#) on page 446
 - [":JITTer:SPECTrum:HORizontal:POSition"](#) on page 447
 - [":JITTer:SPECTrum:HORizontal:RANGE"](#) on page 448
 - [":JITTer:SPECTrum:VERTical:OFFSet"](#) on page 449

- ":JITTer:SPECtrum:VERTical:RANGe" on page 450
- ":JITTer:SPECtrum:VERTical:TYPE" on page 451
- ":JITTer:STATe" on page 454

:JITTer:STATe

N (see [page 1352](#))

Command Syntax :JITTer:STATe {{0 | OFF} | {1 | ON}}

The :JITTer:STATe command enables or disables the jitter analysis feature.

When jitter analysis is enabled, the [**Jitter**] front panel key is lit, and these oscilloscope settings are forced on:

- Precision measurements with a 1M precision analysis record length (see "[:SYSTEM:PRECision](#)" on page 1055), which gives better accuracy.
- All edges in each acquisition are measured (instead of a single edge per acquisition, as is normally the case). For each acquisition, the measurement count increases by the number of edges in the acquisition. This applies to all measurements that look at edges, not just jitter analysis measurements.

When jitter analysis is disabled:

- The light behind the [**Jitter**] key is turned off.
- The "precision measurements" and 1M precision analysis record length settings are returned to the settings present when jitter analysis was enabled.
- The oscilloscope returns to measuring a specific edge in each acquisition (generally around the horizontal time reference) and ignoring all other edges in the acquisition, as is normally the case. For each acquisition, the measurement count increases by one.

Query Syntax :JITTer:STATe?

The :JITTer:STATe? query returns whether the jitter analysis feature is enabled.

Return Format <off_on><NL>

{0 | 1}

- See Also**
- "[:JITTer:HISTogram:APPLY](#)" on page 443
 - "[:JITTer:MEASurement](#)" on page 444
 - "[:JITTer:SPECTrum:APPLY](#)" on page 446
 - "[:JITTer:SPECTrum:HORizontal:POSITION](#)" on page 447
 - "[:JITTer:SPECTrum:HORizontal:RANGE](#)" on page 448
 - "[:JITTer:SPECTrum:VERTical:OFFSet](#)" on page 449
 - "[:JITTer:SPECTrum:VERTical:RANGE](#)" on page 450
 - "[:JITTer:SPECTrum:VERTical:TYPE](#)" on page 451
 - "[:JITTer:SPECTrum:WINDow](#)" on page 452

- ":JITTer:TREND:APPLY" on page 456
- ":JITTer:TREND:SMOoth:APPLY" on page 457
- ":JITTer:TREND:SMOoth:POINts" on page 458
- ":JITTer:TREND:VERTical:OFFSet" on page 459
- ":JITTer:TREND:VERTical:RANGe" on page 460

:JITTer:TREND:APPLY

N (see [page 1352](#))

Command Syntax :JITTer:TREND:APPLY

The :JITTer:TREND:APPLY command auto-configures and turns on the jitter measurement trend for the selected measurement.

- See Also**
- "[:JITTer:MEASurement](#)" on page 444
 - "[:JITTer:STATe](#)" on page 454
 - "[:JITTer:TREND:SMOoth:APPLY](#)" on page 457
 - "[:JITTer:TREND:SMOoth:POINts](#)" on page 458
 - "[:JITTer:TREND:VERTical:OFFSet](#)" on page 459
 - "[:JITTer:TREND:VERTical:RANGe](#)" on page 460

:JITTer:TREND:SMOoth:APPLY

N (see [page 1352](#))

Command Syntax :JITTer:TREND:SMOoth:APPLY

The :JITTer:TREND:SMOoth:APPLY command auto-configures and turns on smoothing for the jitter measurement trend.

- See Also**
- "[:JITTer:MEASurement](#)" on page 444
 - "[:JITTer:STATE](#)" on page 454
 - "[:JITTer:TREND:APPLY](#)" on page 456
 - "[:JITTer:TREND:SMOoth:POINTs](#)" on page 458
 - "[:JITTer:TREND:VERTical:OFFSet](#)" on page 459
 - "[:JITTer:TREND:VERTical:RANGe](#)" on page 460

:JITTer:TREND:SMOoth:POINts

N (see [page 1352](#))

Command Syntax :JITTer:TREND:SMOoth:POINts <points>
 <points> ::= odd integer in NR1 format

When jitter trend smoothing is turned on (by :JITTer:TREND:SMOoth:APPLY), the :JITTer:TREND:SMOoth:POINts command sets the number of smoothing points to use.

You can choose an odd number of points, from 3 up to half of the measurement record or precision analysis record.

After the :JITTer:TREND:SMOoth:APPLY command, this command is an alias for :FUNCTION3:SMOoth:POINts.

Query Syntax :JITTer:TREND:SMOoth:POINts?

The :JITTer:TREND:SMOoth:POINts? query returns the number of jitter trend smoothing points specified.

Return Format <points><NL>

- See Also**
- [":JITTer:MEASurement"](#) on page 444
 - [":JITTer:STATe"](#) on page 454
 - [":JITTer:TREND:APPLY"](#) on page 456
 - [":JITTer:TREND:SMOoth:APPLY"](#) on page 457
 - [":JITTer:TREND:VERTical:OFFSet"](#) on page 459
 - [":JITTer:TREND:VERTical:RANGe"](#) on page 460

:JITTer:TREND:VERTical:OFFSet

N (see [page 1352](#))

Command Syntax :JITTer:TREND:VERTical:OFFSet <value>
 <value> ::= Y offset, in NR3 format

The :JITTer:TREND:VERTical:OFFSet command sets the vertical value represented at center screen for the jitter measurement trend.

After the :JITTer:TREND:APPLY command, this command is an alias for :FUNCTION2:OFFSet.

Query Syntax :JITTer:TREND:VERTical:OFFSet?

The :JITTer:TREND:VERTical:OFFSet? query returns the current offset value for the jitter measurement trend.

Return Format <value><NL>
 <value> ::= Y offset, in NR3 format

- See Also**
- [":JITTer:MEASurement"](#) on page 444
 - [":JITTer:STATe"](#) on page 454
 - [":JITTer:TREND:APPLY"](#) on page 456
 - [":JITTer:TREND:SMOoth:APPLY"](#) on page 457
 - [":JITTer:TREND:SMOoth:POINTs"](#) on page 458
 - [":JITTer:TREND:VERTical:RANGe"](#) on page 460

:JITTer:TREND:VERTical:RANGe**N** (see [page 1352](#))

Command Syntax :JITTer:TREND:VERTical:RANGe <value>
<value> ::= Y scaling, in NR3 format

The :JITTer:TREND:VERTical:RANGe command defines the full-scale vertical range for the jitter measurement trend.

After the :JITTer:TREND:APPLy command, this command is an alias for :FUNction2:RANGe.

Query Syntax :JITTer:TREND:VERTical:RANGe?

The :JITTer:TREND:VERTical:RANGe? query returns the current full-scale vertical range for the jitter measurement trend.

Return Format <value><NL>
<value> ::= Y scaling, in NR3 format

- See Also**
- [":JITTer:MEASurement"](#) on page 444
 - [":JITTer:STATe"](#) on page 454
 - [":JITTer:TREND:APPLy"](#) on page 456
 - [":JITTer:TREND:SMOoth:APPLy"](#) on page 457
 - [":JITTer:TREND:SMOoth:POINts"](#) on page 458
 - [":JITTer:TREND:VERTical:OFFSet"](#) on page 459

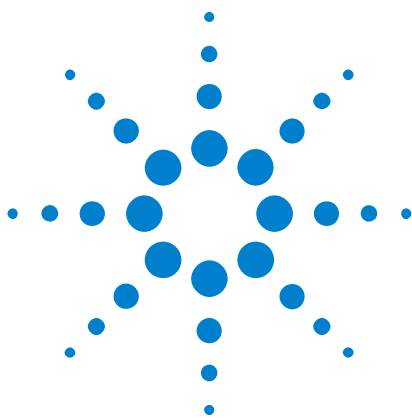

24 :LISTer Commands

Table 106 :LISTer Commands Summary

Command	Query	Options and Query Returns
n/a	:LISTer:DATA? (see page 462)	<binary_block> ::= comma-separated data with newlines at the end of each row
:LISTer:DISPlay {{OFF 0} {SBUS1 ON 1} {SBUS2 2} ALL} (see page 463)	:LISTer:DISPlay? (see page 463)	{OFF SBUS1 SBUS2 ALL}
:LISTer:REfERENCE <time_ref> (see page 464)	:LISTer:REfERENCE? (see page 464)	<time_ref> ::= {TRIGger PREVIOUS}

Introduction to :LISTer Commands

The LISTer subsystem is used to turn on/off the serial decode Lister display and return data from the Lister display.



:LISTer:DATA

N (see [page 1352](#))

Query Syntax :LISTer:DATA?

The :LISTer:DATA? query returns the lister data.

Return Format <binary_block><NL>

<binary_block> ::= comma-separated data with newlines at the end of each row

- See Also**
- ["Introduction to :LISTer Commands"](#) on page 461
 - [":LISTer:DISPlay"](#) on page 463
 - ["Definite-Length Block Response Data"](#) on page 167

:LISTer:DISPlay

N (see [page 1352](#))

Command Syntax :LISTer:DISPlay <value>

<value> ::= {{OFF | 0} | {SBUS1 | ON | 1} | {SBUS2 | 2} | ALL}

The :LISTer:DISPlay command configures which of the serial buses to display in the Lister, or whether the Lister is off. "ON" or "1" is the same as "SBUS1".

When set to "ALL", the decode information for different buses is interleaved in time.

Serial bus decode must be on before it can be displayed in the Lister.

Query Syntax :LISTer:DISPlay?

The :LISTer:DISPlay? query returns the Lister display setting.

Return Format <value><NL>

<value> ::= {OFF | SBUS1 | SBUS2 | ALL}

- See Also**
- ["Introduction to :LISTer Commands"](#) on page 461
 - [":SBUS<n>:DISPlay"](#) on page 772
 - [":LISTer:DATA"](#) on page 462

:LISTer:REFErence

N (see [page 1352](#))

Command Syntax :LISTer:REFErence <time_ref>

<time_ref> ::= {TRIGger | PREVIOUS}

The :LISTer:REFErence command selects whether the time value for a Lister row is relative to the trigger or the previous Lister row.

Query Syntax :LISTer:REFErence?

The :LISTer:REFErence? query returns the Lister time reference setting.

Return Format <time_ref><NL>

<time_ref> ::= {TRIGger | PREVIOUS}

- See Also**
- "[Introduction to :LISTer Commands](#)" on page 461
 - "[:SBUS<n>:DISPlay](#)" on page 772
 - "[:LISTer:DATA](#)" on page 462
 - "[:LISTer:DISPlay](#)" on page 463



25 :MARKer Commands

Set and query the settings of X-axis markers (X1 and X2 cursors) and the Y-axis markers (Y1 and Y2 cursors). See "[Introduction to :MARKer Commands](#)" on page 466.

Table 107 :MARKer Commands Summary

Command	Query	Options and Query Returns
n/a	:MARKer:DYDX? (see page 468)	<return_value> ::= $\Delta Y/\Delta X$ value in NR3 format
:MARKer:MODE <mode> (see page 469)	:MARKer:MODE? (see page 469)	<mode> ::= {OFF MEASurement MANual WAVEform BINary HEX}
:MARKer:X1Position <position>[suffix] (see page 470)	:MARKer:X1Position? (see page 470)	<position> ::= X1 cursor position value in NR3 format [suffix] ::= {s ms us ns ps Hz kHz MHz} <return_value> ::= X1 cursor position value in NR3 format
:MARKer:X1Y1source <source> (see page 471)	:MARKer:X1Y1source? (see page 471)	<source> ::= {CHANnel<n> FUNCTION<m> MATH<m> WMEMory<r> HISTogram CGRade} <n> ::= 1 to (# analog channels) in NR1 format <m> ::= 1-4 in NR1 format <r> ::= 1 to (# ref waveforms) in NR1 format <return_value> ::= <source>
:MARKer:X2Position <position>[suffix] (see page 472)	:MARKer:X2Position? (see page 472)	<position> ::= X2 cursor position value in NR3 format [suffix] ::= {s ms us ns ps Hz kHz MHz} <return_value> ::= X2 cursor position value in NR3 format



Table 107 :MARKer Commands Summary (continued)

Command	Query	Options and Query Returns
:MARKer:X2Y2source <source> (see page 473)	:MARKer:X2Y2source? (see page 473)	<source> ::= {CHANnel<n> FUNctIon<m> MATH<m> WMEmory<r> HISTogram CGRade} <n> ::= 1 to (# analog channels) in NR1 format <m> ::= 1-4 in NR1 format <r> ::= 1 to (# ref waveforms) in NR1 format <return_value> ::= <source>
n/a	:MARKer:XDELta? (see page 474)	<return_value> ::= X cursors delta value in NR3 format
:MARKer:XUNits <mode> (see page 475)	:MARKer:XUNits? (see page 475)	<units> ::= {SEcONds HERTz DEGRees PERCent}
:MARKer:XUNits:USE (see page 476)	n/a	n/a
:MARKer:Y1Position <position>[suffix] (see page 477)	:MARKer:Y1Position? (see page 477)	<position> ::= Y1 cursor position value in NR3 format [suffix] ::= {V mV dB} <return_value> ::= Y1 cursor position value in NR3 format
:MARKer:Y2Position <position>[suffix] (see page 478)	:MARKer:Y2Position? (see page 478)	<position> ::= Y2 cursor position value in NR3 format [suffix] ::= {V mV dB} <return_value> ::= Y2 cursor position value in NR3 format
n/a	:MARKer:YDELta? (see page 479)	<return_value> ::= Y cursors delta value in NR3 format
:MARKer:YUNits <mode> (see page 480)	:MARKer:YUNits? (see page 480)	<units> ::= {BASE PERCent}
:MARKer:YUNits:USE (see page 481)	n/a	n/a

Introduction to :MARKer Commands

The MARKer subsystem commands set and query the settings of X-axis markers (X1 and X2 cursors) and the Y-axis markers (Y1 and Y2 cursors). You can set and query the marker mode and source, the position of the X and Y cursors, and query delta X and delta Y cursor values.

Reporting the Setup

Use :MARKer? to query setup information for the MARKer subsystem.

Return Format

The following is a sample response from the :MARKer? query. In this case, the query was issued following a *RST and ":MARKer:MODE MANual" command.

```
:MARK:X1Y1 CHAN1;X2Y2 CHAN1;MODE MAN
```

:MARKer:DYDX

N (see [page 1352](#))

Query Syntax :MARKer:DYDX?

The MARKer:DYDX? query returns the cursor $\Delta Y/\Delta X$ value.

X cursor units are set by the :MARKer:XUNits command.

NOTE

If the front-panel cursors are off, the marker position values are not defined. Make sure to set :MARKer:MODE to MANual or WAVEform to put the cursors in the front-panel Normal mode.

Return Format <value><NL>

<value> ::= $\Delta Y/\Delta X$ value in NR3 format.

- See Also**
- "[Introduction to :MARKer Commands](#)" on page 466
 - "[:MARKer:MODE](#)" on page 469
 - "[:MARKer:X1Position](#)" on page 470
 - "[:MARKer:X2Position](#)" on page 472
 - "[:MARKer:X1Y1source](#)" on page 471
 - "[:MARKer:X2Y2source](#)" on page 473
 - "[:MARKer:XUNits](#)" on page 475

:MARKer:MODE

N (see [page 1352](#))

Command Syntax :MARKer:MODE <mode>

<mode> ::= {OFF | MEASurement | MANual | WAVeform | BINary | HEX}

The :MARKer:MODE command sets the cursors mode:

- OFF – removes the cursor information from the display.
- MANual – enables manual placement of the X and Y cursors.

If the front-panel cursors are off, or are set to the front-panel Hex or Binary mode, setting :MARKer:MODE MANual will put the cursors in the front-panel Normal mode.

- MEASurement – cursors track the most recent measurement.

Setting the mode to MEASurement sets the marker sources (:MARKer:X1Y1source and :MARKer:X2Y2source) to the measurement source (:MEASure:SOURce). Setting the measurement source remotely always sets the marker sources.

- WAVeform – the Y1 cursor tracks the voltage value at the X1 cursor of the waveform specified by the X1Y1source, and the Y2 cursor does the same for the X2 cursor and its X2Y2source.
- BINary – logic levels of displayed waveforms at the current X1 and X2 cursor positions are displayed in the Cursor sidebar dialog in binary.
- HEX – logic levels of displayed waveforms at the current X1 and X2 cursor positions are displayed in the Cursor sidebar dialog in hexadecimal.

Query Syntax :MARKer:MODE?

The :MARKer:MODE? query returns the current cursors mode.

Return Format <mode><NL>

<mode> ::= {OFF | MEAS | MAN | WAV | BIN | HEX}

See Also • ["Introduction to :MARKer Commands"](#) on page 466

- [":MARKer:X1Y1source"](#) on page 471
- [":MARKer:X2Y2source"](#) on page 473
- [":MEASure:SOURce"](#) on page 561
- [":MARKer:X1Position"](#) on page 470
- [":MARKer:X2Position"](#) on page 472
- [":MARKer:Y1Position"](#) on page 477
- [":MARKer:Y2Position"](#) on page 478

:MARKer:X1Position

N (see [page 1352](#))

Command Syntax :MARKer:X1Position <position> [suffix]
 <position> ::= X1 cursor position in NR3 format
 <suffix> ::= {s | ms | us | ns | ps | Hz | kHz | MHz}

The :MARKer:X1Position command:

- Sets :MARKer:MODE to MANual if it is not currently set to WAVEform (see ":MARKer:MODE" on page 469).
- Sets the X1 cursor position to the specified value.

X cursor units are set by the :MARKer:XUNits command.

Query Syntax :MARKer:X1Position?

The :MARKer:X1Position? query returns the current X1 cursor position. This is functionally equivalent to the obsolete :MEASure:TSTArt command/query.

NOTE

If the front-panel cursors are off, the marker position values are not defined and an error is generated. Make sure to set :MARKer:MODE to MANual or WAVEform to put the cursors in the front-panel Normal mode.

Return Format <position><NL>
 <position> ::= X1 cursor position in NR3 format

- See Also**
- "[Introduction to :MARKer Commands](#)" on page 466
 - "[:MARKer:MODE](#)" on page 469
 - "[:MARKer:X2Position](#)" on page 472
 - "[:MARKer:X1Y1source](#)" on page 471
 - "[:MARKer:X2Y2source](#)" on page 473
 - "[:MARKer:XUNits](#)" on page 475
 - "[:MEASure:TSTArt](#)" on page 1286

:MARKer:X1Y1source

N (see [page 1352](#))

Command Syntax :MARKer:X1Y1source <source>

```
<source> ::= {CHANnel<n> | FUNcTion<m> | MATH<m> | WMEMory<r>
             | HISTogram | CGRade}
```

<n> ::= 1 to (# analog channels) in NR1 format

<m> ::= 1-4 in NR1 format

<r> ::= 1 to (# ref waveforms) in NR1 format

The :MARKer:X1Y1source command sets the source for the cursors. The channel you specify must be enabled for cursors to be displayed. If the channel or function is not on, an error message is issued.

If the marker mode is not currently WAVEform (see [":MARKer:MODE"](#) on [page 469](#)):

- Sending a :MARKer:X1Y1source command will put the cursors in the MANual mode.
- Setting the source for one pair of markers (for example, X1Y1) sets the source for the other (for example, X2Y2).

If the marker mode is currently WAVEform, the X1Y1 source can be set separate from the X2Y2 source.

If :MARKer:MODE is set to OFF or MANual, setting :MEASure:SOURce to CHANnel<n>, FUNcTion, MATH, or WMEMory<r> will also set :MARKer:X1Y1source and :MARKer:X2Y2source to this value.

NOTE

MATH is an alias for FUNcTion. The query will return FUNC if the source is FUNcTion or MATH.

Query Syntax :MARKer:X1Y1source?

The :MARKer:X1Y1source? query returns the current source for the cursors. If all channels are off, the query returns NONE.

Return Format <source><NL>

```
<source> ::= {CHAN<n> | FUNC | WMEM<r> | HIST | CGR | NONE}
```

- See Also**
- ["Introduction to :MARKer Commands"](#) on [page 466](#)
 - [":MARKer:MODE"](#) on [page 469](#)
 - [":MARKer:X2Y2source"](#) on [page 473](#)
 - [":MEASure:SOURce"](#) on [page 561](#)

:MARKer:X2Position

N (see [page 1352](#))

Command Syntax :MARKer:X2Position <position> [suffix]
 <position> ::= X2 cursor position in NR3 format
 <suffix> ::= {s | ms | us | ns | ps | Hz | kHz | MHz}

The :MARKer:X2Position command:

- Sets :MARKer:MODE to MANual if it is not currently set to WAVEform (see [":MARKer:MODE"](#) on page 469).
- Sets the X2 cursor position to the specified value.

X cursor units are set by the :MARKer:XUNits command.

Query Syntax :MARKer:X2Position?

The :MARKer:X2Position? query returns current X2 cursor position. This is functionally equivalent to the obsolete :MEASure:TSTOp command/query.

NOTE

If the front-panel cursors are off, the marker position values are not defined and an error is generated. Make sure to set :MARKer:MODE to MANual or WAVEform to put the cursors in the front-panel Normal mode.

Return Format <position><NL>
 <position> ::= X2 cursor position in NR3 format

- See Also**
- ["Introduction to :MARKer Commands"](#) on page 466
 - [":MARKer:MODE"](#) on page 469
 - [":MARKer:X1Position"](#) on page 470
 - [":MARKer:X2Y2source"](#) on page 473
 - [":MARKer:XUNits"](#) on page 475
 - [":MEASure:TSTOp"](#) on page 1287

:MARKer:X2Y2source

N (see [page 1352](#))

Command Syntax :MARKer:X2Y2source <source>

```
<source> ::= {CHANnel<n> | FUNction<m> | MATH<m> | WMEMory<r>
             | HISTogram | CGRade}
```

<n> ::= 1 to (# analog channels) in NR1 format

<m> ::= 1-4 in NR1 format

<r> ::= 1 to (# ref waveforms) in NR1 format

The :MARKer:X2Y2source command sets the source for the cursors. The channel you specify must be enabled for cursors to be displayed. If the channel or function is not on, an error message is issued.

If the marker mode is not currently WAVEform (see [":MARKer:MODE"](#) on [page 469](#)):

- Sending a :MARKer:X2Y2source command will put the cursors in the MANual mode.
- Setting the source for one pair of markers (for example, X2Y2) sets the source for the other (for example, X1Y1).

If the marker mode is currently WAVEform, the X2Y2 source can be set separate from the X1Y1 source.

If :MARKer:MODE is set to OFF or MANual, setting :MEASure:SOURce to CHANnel<n>, FUNction, MATH, or WMEMory<r> will also set :MARKer:X1Y1source and :MARKer:X2Y2source to this value.

NOTE

MATH is an alias for FUNction. The query will return FUNC if the source is FUNction or MATH.

Query Syntax :MARKer:X2Y2source?

The :MARKer:X2Y2source? query returns the current source for the cursors. If all channels are off, the query returns NONE.

Return Format <source><NL>

```
<source> ::= {CHAN<n> | FUNC | WMEM<r> | HIST | CGR | NONE}
```

- See Also**
- ["Introduction to :MARKer Commands"](#) on [page 466](#)
 - [":MARKer:MODE"](#) on [page 469](#)
 - [":MARKer:X1Y1source"](#) on [page 471](#)
 - [":MEASure:SOURce"](#) on [page 561](#)

:MARKer:XDELta

N (see [page 1352](#))

Query Syntax :MARKer:XDELta?

The MARKer:XDELta? query returns the value difference between the current X1 and X2 cursor positions.

Xdelta = (Value at X2 cursor) - (Value at X1 cursor)

X cursor units are set by the :MARKer:XUNits command.

NOTE

If the front-panel cursors are off, the marker position values are not defined. Make sure to set :MARKer:MODE to MANual or WAVEform to put the cursors in the front-panel Normal mode.

Return Format <value><NL>

<value> ::= difference value in NR3 format.

- See Also**
- ["Introduction to :MARKer Commands"](#) on page 466
 - [":MARKer:MODE"](#) on page 469
 - [":MARKer:X1Position"](#) on page 470
 - [":MARKer:X2Position"](#) on page 472
 - [":MARKer:X1Y1source"](#) on page 471
 - [":MARKer:X2Y2source"](#) on page 473
 - [":MARKer:XUNits"](#) on page 475

:MARKer:XUNits

N (see [page 1352](#))

Command Syntax :MARKer:XUNits <units>

<units> ::= {SEConds | HERTz | DEGRees | PERCent}

The :MARKer:XUNits command sets the X cursors units:

- SEConds – for making time measurements.
- HERTz – for making frequency measurements.
- DEGRees – for making phase measurements. Use the :MARKer:XUNits:USE command to set the current X1 location as 0 degrees and the current X2 location as 360 degrees.
- PERCent – for making ratio measurements. Use the :MARKer:XUNits:USE command to set the current X1 location as 0 percent and the current X2 location as 100 percent.

Changing X units affects the input and output values of the :MARKer:X1Position, :MARKer:X2Position, and :MARKer:XDELta commands/queries.

Query Syntax :MARKer:XUNits?

The :MARKer:XUNits? query returns the current X cursors units.

Return Format <units><NL>

<units> ::= {SEC | HERT | DEGR | PERC}

- See Also**
- "[Introduction to :MARKer Commands](#)" on page 466
 - "[:MARKer:XUNits:USE](#)" on page 476
 - "[:MARKer:X1Y1source](#)" on page 471
 - "[:MARKer:X2Y2source](#)" on page 473
 - "[:MEASure:SOURce](#)" on page 561
 - "[:MARKer:X1Position](#)" on page 470
 - "[:MARKer:X2Position](#)" on page 472

:MARKer:XUNits:USE**N** (see [page 1352](#))**Command Syntax** :MARKer:XUNits:USE

When DEGRees is selected for :MARKer:XUNits, the :MARKer:XUNits:USE command sets the current X1 location as 0 degrees and the current X2 location as 360 degrees.

When PERCent is selected for :MARKer:XUNits, the :MARKer:XUNits:USE command sets the current X1 location as 0 percent and the current X2 location as 100 percent.

Once the 0 and 360 degree or 0 and 100 percent locations are set, inputs to and outputs from the :MARKer:X1Position, :MARKer:X2Position, and :MARKer:XDELta commands/queries are relative to the set locations.

- See Also**
- "[Introduction to :MARKer Commands](#)" on page 466
 - "[:MARKer:XUNits](#)" on page 475
 - "[:MARKer:X1Y1source](#)" on page 471
 - "[:MARKer:X2Y2source](#)" on page 473
 - "[:MEASure:SOURce](#)" on page 561
 - "[:MARKer:X1Position](#)" on page 470
 - "[:MARKer:X2Position](#)" on page 472
 - "[:MARKer:XDELta](#)" on page 474

:MARKer:Y1Position

N (see [page 1352](#))

Command Syntax :MARKer:Y1Position <position> [suffix]
 <position> ::= Y1 cursor position in NR3 format
 <suffix> ::= {mV | V | dB}

If the :MARKer:MODE is not currently set to WAVEform (see "[:MARKer:MODE](#)" on page 469), the :MARKer:Y1Position command:

- Sets :MARKer:MODE to MANual.
- Sets the Y1 cursor position to the specified value.

Y cursor units are set by the :MARKer:YUNits command.

When the :MARKer:MODE is set to WAVEform, Y positions cannot be set.

Query Syntax :MARKer:Y1Position?

The :MARKer:Y1Position? query returns current Y1 cursor position. This is functionally equivalent to the obsolete :MEASure:VSTArt command/query.

NOTE

If the front-panel cursors are off or are set to Binary or Hex Mode, the marker position values are not defined and an error is generated. Make sure to set :MARKer:MODE to MANual or WAVEform to put the cursors in the front-panel Normal mode.

Return Format <position><NL>
 <position> ::= Y1 cursor position in NR3 format

- See Also**
- "[Introduction to :MARKer Commands](#)" on page 466
 - "[:MARKer:MODE](#)" on page 469
 - "[:MARKer:X1Y1source](#)" on page 471
 - "[:MARKer:X2Y2source](#)" on page 473
 - "[:MARKer:Y2Position](#)" on page 478
 - "[:MARKer:YUNits](#)" on page 480
 - "[:MEASure:VSTArt](#)" on page 1292

:MARKer:Y2Position

N (see [page 1352](#))

Command Syntax :MARKer:Y2Position <position> [suffix]
 <position> ::= Y2 cursor position in NR3 format
 <suffix> ::= {mV | V | dB}

If the :MARKer:MODE is not currently set to WAVEform (see "[:MARKer:MODE](#)" on page 469), the :MARKer:Y2Position command:

- Sets :MARKer:MODE to MANual.
- Sets the Y2 cursor position to the specified value.

Y cursor units are set by the :MARKer:YUNits command.

When the :MARKer:MODE is set to WAVEform, Y positions cannot be set.

Query Syntax :MARKer:Y2Position?

The :MARKer:Y2Position? query returns current Y2 cursor position. This is functionally equivalent to the obsolete :MEASure:VSTOP command/query.

NOTE

If the front-panel cursors are off or are set to Binary or Hex Mode, the marker position values are not defined and an error is generated. Make sure to set :MARKer:MODE to MANual or WAVEform to put the cursors in the front-panel Normal mode.

Return Format <position><NL>
 <position> ::= Y2 cursor position in NR3 format

- See Also**
- "[Introduction to :MARKer Commands](#)" on page 466
 - "[:MARKer:MODE](#)" on page 469
 - "[:MARKer:X1Y1source](#)" on page 471
 - "[:MARKer:X2Y2source](#)" on page 473
 - "[:MARKer:Y1Position](#)" on page 477
 - "[:MARKer:YUNits](#)" on page 480
 - "[:MEASure:VSTOP](#)" on page 1293

:MARKer:YDELta

N (see [page 1352](#))

Query Syntax :MARKer:YDELta?

The :MARKer:YDELta? query returns the value difference between the current Y1 and Y2 cursor positions.

Ydelta = (Value at Y2 cursor) - (Value at Y1 cursor)

NOTE

If the front-panel cursors are off or are set to Binary or Hex Mode, the marker position values are not defined. Make sure to set :MARKer:MODE to MANual or WAVeform to put the cursors in the front-panel Normal mode.

Y cursor units are set by the :MARKer:YUNits command.

Return Format <value><NL>

<value> ::= difference value in NR3 format

- See Also**
- "[Introduction to :MARKer Commands](#)" on page 466
 - "[:MARKer:MODE](#)" on page 469
 - "[:MARKer:X1Y1source](#)" on page 471
 - "[:MARKer:X2Y2source](#)" on page 473
 - "[:MARKer:Y1Position](#)" on page 477
 - "[:MARKer:Y2Position](#)" on page 478
 - "[:MARKer:YUNits](#)" on page 480

:MARKer:YUNits

N (see [page 1352](#))

Command Syntax :MARKer:YUNits <units>
 <units> ::= {BASE | PERCent}

The :MARKer:YUNits command sets the Y cursors units:

- **BASE** – for making measurements in the units associated with the cursors source.
- **PERCent** – for making ratio measurements. Use the :MARKer:YUNits:USE command to set the current Y1 location as 0 percent and the current Y2 location as 100 percent.

Changing Y units affects the input and output values of the :MARKer:Y1Position, :MARKer:Y2Position, and :MARKer:YDELta commands/queries.

Query Syntax :MARKer:YUNits?

The :MARKer:YUNits? query returns the current Y cursors units.

Return Format <units><NL>
 <units> ::= {BASE | PERC}

- See Also**
- "[Introduction to :MARKer Commands](#)" on page 466
 - "[:MARKer:YUNits:USE](#)" on page 481
 - "[:MARKer:X1Y1source](#)" on page 471
 - "[:MARKer:X2Y2source](#)" on page 473
 - "[:MEASure:SOURce](#)" on page 561
 - "[:MARKer:Y1Position](#)" on page 477
 - "[:MARKer:Y2Position](#)" on page 478
 - "[:MARKer:YDELta](#)" on page 479

:MARKer:YUNits:USE**N** (see [page 1352](#))**Command Syntax** :MARKer:YUNits:USE

When PERCent is selected for :MARKer:YUNits, the :MARKer:YUNits:USE command sets the current Y1 location as 0 percent and the current Y2 location as 100 percent.

Once the 0 and 100 percent locations are set, inputs to and outputs from the :MARKer:Y1Position, :MARKer:Y2Position, and :MARKer:YDELta commands/queries are relative to the set locations.

- See Also**
- "[Introduction to :MARKer Commands](#)" on page 466
 - "[:MARKer:YUNits](#)" on page 480
 - "[:MARKer:X1Y1source](#)" on page 471
 - "[:MARKer:X2Y2source](#)" on page 473
 - "[:MEASure:SOURce](#)" on page 561
 - "[:MARKer:Y1Position](#)" on page 477
 - "[:MARKer:Y2Position](#)" on page 478
 - "[:MARKer:YDELta](#)" on page 479

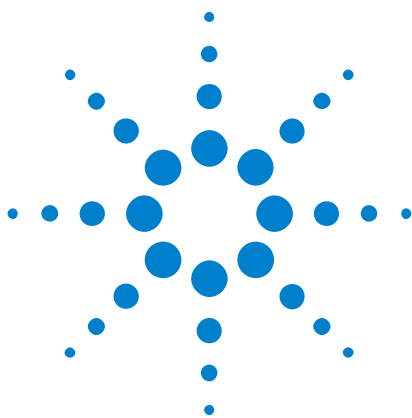

26 :MEASure Commands

Select automatic measurements to be made and control time markers. See "Introduction to :MEASure Commands" on page 499.

Table 108 :MEASure Commands Summary

Command	Query	Options and Query Returns
:MEASure:ALL (see page 501)	n/a	n/a
:MEASure:AREa [<interval>] [, <source>] (see page 502)	:MEASure:AREa? [<interval>] [, <source>] (see page 502)	<interval> ::= {CYCLE DISPLAY} <source> ::= {CHANNEL<n> FUNCTION<m> MATH<m> WMEMORY<r>} <n> ::= 1 to (# analog channels) in NR1 format <m> ::= 1-4 in NR1 format <r> ::= 1 to (# ref waveforms) in NR1 format <return_value> ::= area in volt-seconds, NR3 format
:MEASure:BWIDth [<source>] (see page 503)	:MEASure:BWIDth? [<source>] (see page 503)	<source> ::= {CHANNEL<n> FUNCTION<m> MATH<m> WMEMORY<r>} <n> ::= 1 to (# analog channels) in NR1 format <m> ::= 1-4 in NR1 format <r> ::= 1 to (# ref waveforms) in NR1 format <return_value> ::= burst width in seconds, NR3 format
:MEASure:CLEar (see page 504)	n/a	n/a



Table 108 :MEASure Commands Summary (continued)

Command	Query	Options and Query Returns
:MEASure:COUNter [<source>] (see page 505)	:MEASure:COUNter? [<source>] (see page 505)	<source> ::= {CHANnel<n> EXTErnal} for DSO models <source> ::= {CHANnel<n> DIGital<d> EXTErnal} for MSO models <n> ::= 1 to (# analog channels) in NR1 format <d> ::= 0 to (# digital channels - 1) in NR1 format <return_value> ::= counter frequency in Hertz in NR3 format
:MEASure:CTCNwidth [<source>] (see page 507)	:MEASure:CTCNwidth? [<source>] (see page 507)	<source> ::= CHANnel<n> <n> ::= 1 to (# analog channels) in NR1 format <return_value> ::= -Width to -Width jitter in NR3 format
:MEASure:CTCPwidth [<source>] (see page 509)	:MEASure:CTCPwidth? [<source>] (see page 509)	<source> ::= CHANnel<n> <n> ::= 1 to (# analog channels) in NR1 format <return_value> ::= +Width to +Width jitter in NR3 format
:MEASure:DEFine DELay, <delay spec> (see page 511)	:MEASure:DEFine? DELay (see page 512)	<delay spec> ::= <edge_spec1>,<edge_spec2> edge_spec1 ::= [<slope>]<occurrence> edge_spec2 ::= [<slope>]<occurrence> <slope> ::= {+ -} <occurrence> ::= integer
:MEASure:DEFine THResholds, <threshold spec> (see page 511)	:MEASure:DEFine? THResholds (see page 512)	<threshold spec> ::= {STANdard} {<threshold mode>,<upper>, <middle>,<lower>} <threshold mode> ::= {PERCent ABSolute}

Table 108 :MEASure Commands Summary (continued)

Command	Query	Options and Query Returns
:MEASure:DElay [<source1>] [,<source2>] (see page 514)	:MEASure:DElay? [<source1>] [,<source2>] (see page 514)	<source1,2> ::= {CHANnel<n> FUNctIon<m> MATH<m> WMEMory<r>} <n> ::= 1 to (# analog channels) in NR1 format <m> ::= 1-4 in NR1 format <r> ::= 1 to (# ref waveforms) in NR1 format <return_value> ::= floating-point number delay time in seconds in NR3 format
:MEASure:DUAL:CHARge [<interval>] [,<source1>] [,<source 2>] (see page 516)	:MEASure:DUAL:CHARge? [<interval>] [,<source1>] [,<source 2>] (see page 516)	<interval> ::= {CYCLe DISPlay} <source1>,<source2> ::= CHANnel<n> with N2820A probe connected <n> ::= 1 to (# analog channels) in NR1 format <return_value> ::= area in Amp-hours, NR3 format
:MEASure:DUAL:VAMPlit ude [<source1>] [,<source2 >] (see page 517)	:MEASure:DUAL:VAMPlit ude? [<source1>] [,<source2 >] (see page 517)	<source1>,<source2> ::= CHANnel<n> with N2820A probe connected <n> ::= 1 to (# analog channels) in NR1 format <return_value> ::= the amplitude of the selected waveform in volts in NR3 format
:MEASure:DUAL:VAVerag e [<interval>] [,<source1>] [,<source 2>] (see page 518)	:MEASure:DUAL:VAVerag e? [<interval>] [,<source1>] [,<source 2>] (see page 518)	<interval> ::= {CYCLe DISPlay} <source1>,<source2> ::= CHANnel<n> with N2820A probe connected <n> ::= 1 to (# analog channels) in NR1 format <return_value> ::= calculated average voltage in NR3 format
:MEASure:DUAL:VBASe [<source1>] [,<source2 >] (see page 519)	:MEASure:DUAL:VBASe? [<source1>] [,<source2 >] (see page 519)	<source1>,<source2> ::= CHANnel<n> with N2820A probe connected <n> ::= 1 to (# analog channels) in NR1 format <base_voltage> ::= voltage at the base of the selected waveform in NR3 format

Table 108 :MEASure Commands Summary (continued)

Command	Query	Options and Query Returns
:MEASure:DUAL:VPP [<source1>] [,<source2>] >] (see page 520)	:MEASure:DUAL:VPP? [<source1>] [,<source2>] >] (see page 520)	<source1>,<source2> ::= CHANNEL<n> with N2820A probe connected <n> ::= 1 to (# analog channels) in NR1 format <return_value> ::= voltage peak-to-peak of the selected waveform in NR3 format
:MEASure:DUAL:VRMS [<interval>] [,<type>] [,<source1>] [,<source2>] >] (see page 521)	:MEASure:DUAL:VRMS? [<interval>] [,<type>] [,<source1>] [,<source2>] >] (see page 521)	<interval> ::= {CYCLE DISPLAY} <type> ::= {AC DC} <source1>,<source2> ::= CHANNEL<n> with N2820A probe connected <n> ::= 1 to (# analog channels) in NR1 format <return_value> ::= calculated RMS voltage in NR3 format
:MEASure:DUTYcycle [<source>] (see page 522)	:MEASure:DUTYcycle? [<source>] (see page 522)	<source> ::= {CHANNEL<n> FUNCTION<m> MATH<m> WMEMORY<r>} for DSO models <source> ::= {CHANNEL<n> DIGITAL<d> FUNCTION<m> MATH<m> WMEMORY<r>} for MSO models <n> ::= 1 to (# analog channels) in NR1 format <m> ::= 1-4 in NR1 format <r> ::= 1 to (# ref waveforms) in NR1 format <d> ::= 0 to (# digital channels - 1) in NR1 format <return_value> ::= ratio of positive pulse width to period in NR3 format

Table 108 :MEASure Commands Summary (continued)

Command	Query	Options and Query Returns
:MEASure:FALltime [<source>] (see page 523)	:MEASure:FALltime? [<source>] (see page 523)	<source> ::= {CHANnel<n> FUNctIon<m> MATH<m> WMEMory<r>} for DSO models <source> ::= {CHANnel<n> DIGital<d> FUNctIon<m> MATH<m> WMEMory<r>} for MSO models <n> ::= 1 to (# analog channels) in NR1 format <m> ::= 1-4 in NR1 format <r> ::= 1 to (# ref waveforms) in NR1 format <d> ::= 0 to (# digital channels - 1) in NR1 format <return_value> ::= time in seconds between the lower and upper thresholds in NR3 format
:MEASure:FREQuency [<source>] (see page 524)	:MEASure:FREQuency? [<source>] (see page 524)	<source> ::= {CHANnel<n> FUNctIon<m> MATH<m> WMEMory<r>} for DSO models <source> ::= {CHANnel<n> DIGital<d> FUNctIon<m> MATH<m> WMEMory<r>} for MSO models <n> ::= 1 to (# analog channels) in NR1 format <m> ::= 1-4 in NR1 format <r> ::= 1 to (# ref waveforms) in NR1 format <d> ::= 0 to (# digital channels - 1) in NR1 format <return_value> ::= frequency in Hertz in NR3 format
n/a	:MEASure:HISTogram:BW IDth? (see page 525)	<value> ::= bin width in NR3 format
n/a	:MEASure:HISTogram:HI TS? (see page 526)	<value> ::= # of total hits in NR3 format
n/a	:MEASure:HISTogram:M1 S? (see page 527)	<value> ::= % of hits within +/-1 std dev in NR3 format
n/a	:MEASure:HISTogram:M2 S? (see page 528)	<value> ::= % of hits within +/-2 std devs in NR3 format
n/a	:MEASure:HISTogram:M3 S? (see page 529)	<value> ::= % of hits within +/-3 std devs in NR3 format

Table 108 :MEASure Commands Summary (continued)

Command	Query	Options and Query Returns
n/a	:MEASure:HISTogram:MAXimum? (see page 530)	<value> ::= value of max bin in NR3 format
n/a	:MEASure:HISTogram:MEAN? (see page 531)	<value> ::= mean of histogram in NR3 format
n/a	:MEASure:HISTogram:MEMedian? (see page 532)	<value> ::= median of histogram in NR3 format
n/a	:MEASure:HISTogram:MINimum? (see page 533)	<value> ::= value of min bin in NR3 format
n/a	:MEASure:HISTogram:MODE? (see page 534)	<value> ::= mode of histogram in NR3 format
n/a	:MEASure:HISTogram:PEAK? (see page 535)	<value> ::= # of hits in max bin in NR3 format
n/a	:MEASure:HISTogram:PPeak? (see page 536)	<value> ::= delta value between max bin and min bin in NR3 format
n/a	:MEASure:HISTogram:SDEviation? (see page 537)	<value> ::= standard deviation of histogram in NR3 format
:MEASure:NCJitter <config> (see page 538)	:MEASure:NCJitter? <config> (see page 539)	<config> ::= <source>, <direction>, <num_periods> <source> ::= {CHANnel<n> FUNCTION<m> MATH<m> WMemory<r>} <n> ::= 1 to (# analog channels) in NR1 format <m> ::= 1-4 in NR1 format <r> ::= 1 to (# ref waveforms) in NR1 format <direction> ::= {RISing FALLing} <num_periods> ::= 1 to 99 in NR1 format <return_value> ::= N-Period to N-Period jitter in NR3 format

Table 108 :MEASure Commands Summary (continued)

Command	Query	Options and Query Returns
:MEASure:NDUTy [<source>] (see page 540)	:MEASure:NDUTy? [<source>] (see page 540)	<source> ::= {CHANnel<n> FUNctIon<m> MATH<m> WMEMory<r>} for DSO models <source> ::= {CHANnel<n> DIGital<d> FUNctIon<m> MATH<m> WMEMory<r>} for MSO models <n> ::= 1 to (# analog channels) in NR1 format <m> ::= 1-4 in NR1 format <r> ::= 1 to (# ref waveforms) in NR1 format <d> ::= 0 to (# digital channels - 1) in NR1 format <return_value> ::= ratio of negative pulse width to period in NR3 format
:MEASure:NEDGes [<source>] (see page 541)	:MEASure:NEDGes? [<source>] (see page 541)	<source> ::= {CHANnel<n> FUNctIon<m> MATH<m> WMEMory<r>} <n> ::= 1 to (# analog channels) in NR1 format <m> ::= 1-4 in NR1 format <r> ::= 1 to (# ref waveforms) in NR1 format <return_value> ::= the falling edge count in NR3 format
:MEASure:NPERiod <config> (see page 542)	:MEASure:NPERiod? <config> (see page 542)	<config> ::= <source>, <slope>, <num_periods> <source> ::= {CHANnel<n> FUNctIon<m> MATH<m> WMEMory<r>} <n> ::= 1 to (# analog channels) in NR1 format <m> ::= 1-4 in NR1 format <r> ::= 1 to (# ref waveforms) in NR1 format <slope> ::= {RISing FALLing} <num_periods> ::= 1 to 99 in NR1 format <return_value> ::= N-Period jitter in NR3 format

Table 108 :MEASure Commands Summary (continued)

Command	Query	Options and Query Returns
:MEASure:NPULses [<source>] (see page 543)	:MEASure:NPULses? [<source>] (see page 543)	<source> ::= {CHANnel<n> FUNctIon<m> MATH<m> WMEMory<r>} <n> ::= 1 to (# analog channels) in NR1 format <m> ::= 1-4 in NR1 format <r> ::= 1 to (# ref waveforms) in NR1 format <return_value> ::= the falling pulse count in NR3 format
:MEASure:NWIDth [<source>] (see page 544)	:MEASure:NWIDth? [<source>] (see page 544)	<source> ::= {CHANnel<n> FUNctIon<m> MATH<m> WMEMory<r>} for DSO models <source> ::= {CHANnel<n> DIGital<d> FUNctIon<m> MATH<m> WMEMory<r>} for MSO models <n> ::= 1 to (# analog channels) in NR1 format <m> ::= 1-4 in NR1 format <r> ::= 1 to (# ref waveforms) in NR1 format <d> ::= 0 to (# digital channels - 1) in NR1 format <return_value> ::= negative pulse width in seconds-NR3 format
:MEASure:OVERshoot [<source>] (see page 545)	:MEASure:OVERshoot? [<source>] (see page 545)	<source> ::= {CHANnel<n> FUNctIon<m> MATH<m> WMEMory<r>} <n> ::= 1 to (# analog channels) in NR1 format <m> ::= 1-4 in NR1 format <r> ::= 1 to (# ref waveforms) in NR1 format <return_value> ::= the percent of the overshoot of the selected waveform in NR3 format

Table 108 :MEASure Commands Summary (continued)

Command	Query	Options and Query Returns
:MEASure:PEDGes [<source>] (see page 547)	:MEASure:PEDGes? [<source>] (see page 547)	<source> ::= {CHANnel<n> FUNctIon<m> MATH<m> WMEMemory<r>} <n> ::= 1 to (# analog channels) in NR1 format <m> ::= 1-4 in NR1 format <r> ::= 1 to (# ref waveforms) in NR1 format <return_value> ::= the rising edge count in NR3 format
:MEASure:PERiod [<source>] (see page 548)	:MEASure:PERiod? [<source>] (see page 548)	<source> ::= {CHANnel<n> FUNctIon<m> MATH<m> WMEMemory<r>} for DSO models <source> ::= {CHANnel<n> DIGital<d> FUNctIon<m> MATH<m> WMEMemory<r>} for MSO models <n> ::= 1 to (# analog channels) in NR1 format <m> ::= 1-4 in NR1 format <r> ::= 1 to (# ref waveforms) in NR1 format <d> ::= 0 to (# digital channels - 1) in NR1 format <return_value> ::= waveform period in seconds in NR3 format
:MEASure:PHASe [<source1>] [,<source2>] (see page 549)	:MEASure:PHASe? [<source1>] [,<source2>] (see page 549)	<source1,2> ::= {CHANnel<n> FUNctIon<m> MATH<m> WMEMemory<r>} <n> ::= 1 to (# analog channels) in NR1 format <m> ::= 1-4 in NR1 format <r> ::= 1 to (# ref waveforms) in NR1 format <return_value> ::= the phase angle value in degrees in NR3 format

Table 108 :MEASure Commands Summary (continued)

Command	Query	Options and Query Returns
:MEASure:PPULses [<source>] (see page 550)	:MEASure:PPULses? [<source>] (see page 550)	<source> ::= {CHANnel<n> FUNctIon<m> MATH<m> WMEMemory<r>} <n> ::= 1 to (# analog channels) in NR1 format <m> ::= 1-4 in NR1 format <r> ::= 1 to (# ref waveforms) in NR1 format <return_value> ::= the rising pulse count in NR3 format
:MEASure:PREShoot [<source>] (see page 551)	:MEASure:PREShoot? [<source>] (see page 551)	<source> ::= {CHANnel<n> FUNctIon<m> MATH<m> WMEMemory<r>} <n> ::= 1 to (# analog channels) in NR1 format <m> ::= 1-4 in NR1 format <r> ::= 1 to (# ref waveforms) in NR1 format <return_value> ::= the percent of preshoot of the selected waveform in NR3 format
:MEASure:PWIDth [<source>] (see page 552)	:MEASure:PWIDth? [<source>] (see page 552)	<source> ::= {CHANnel<n> FUNctIon<m> MATH<m> WMEMemory<r>} for DSO models <source> ::= {CHANnel<n> DIGital<d> FUNctIon<m> MATH<m> WMEMemory<r>} for MSO models <n> ::= 1 to (# analog channels) in NR1 format <m> ::= 1-4 in NR1 format <r> ::= 1 to (# ref waveforms) in NR1 format <d> ::= 0 to (# digital channels - 1) in NR1 format <return_value> ::= width of positive pulse in seconds in NR3 format
n/a	:MEASure:RESults? <result_list> (see page 553)	<result_list> ::= comma-separated list of measurement results

Table 108 :MEASure Commands Summary (continued)

Command	Query	Options and Query Returns
:MEASure:RISetime [<source>] (see page 556)	:MEASure:RISetime? [<source>] (see page 556)	<source> ::= {CHANnel<n> FUNctIon<m> MATH<m> WMEMemory<r>} <n> ::= 1 to (# analog channels) in NR1 format <m> ::= 1-4 in NR1 format <r> ::= 1 to (# ref waveforms) in NR1 format <return_value> ::= rise time in seconds in NR3 format
:MEASure:RTEYe:EHEigh t (see page 557)	:MEASure:RTEYe:EHEigh t? (see page 557)	<return_value> ::= eye opening height in NR3 format
:MEASure:RTEYe:EWIDth (see page 558)	:MEASure:RTEYe:EWIDth ? (see page 558)	<return_value> ::= eye opening width in NR3 format
:MEASure:SDEVIation [<source>] (see page 559)	:MEASure:SDEVIation? [<source>] (see page 559)	<source> ::= {CHANnel<n> FUNctIon<m> MATH<m> WMEMemory<r>} <n> ::= 1 to (# analog channels) in NR1 format <m> ::= 1-4 in NR1 format <r> ::= 1 to (# ref waveforms) in NR1 format <return_value> ::= calculated std deviation in NR3 format
:MEASure:SHOW {{0 OFF} {1 ON}} (see page 560)	:MEASure:SHOW? (see page 560)	{0 1}
:MEASure:SOURce <source1> [,<source2>] (see page 561)	:MEASure:SOURce? (see page 561)	<source1,2> ::= {CHANnel<n> FUNctIon<m> MATH<m> WMEMemory<r> EXTErnal} for DSO models <source1,2> ::= {CHANnel<n> DIGital<d> FUNctIon<m> MATH<m> WMEMemory<r> EXTErnal} for MSO models <n> ::= 1 to (# analog channels) in NR1 format <m> ::= 1-4 in NR1 format <r> ::= 1 to (# ref waveforms) in NR1 format <d> ::= 0 to (# digital channels - 1) in NR1 format <return_value> ::= {<source> NONE}

Table 108 :MEASure Commands Summary (continued)

Command	Query	Options and Query Returns
:MEASure:STATistics <type> (see page 563)	:MEASure:STATistics? (see page 563)	<type> ::= {{ON 1} CURRENT MEAN MINimum MAXimum STDDev COUNT} ON ::= all statistics returned
:MEASure:STATistics:D ISPlay {{0 OFF} {1 ON}} (see page 564)	:MEASure:STATistics:D ISPlay? (see page 564)	{0 1}
:MEASure:STATistics:I NCRement (see page 565)	n/a	n/a
:MEASure:STATistics:M COUNt <setting> (see page 566)	:MEASure:STATistics:M COUNt? (see page 566)	<setting> ::= {INFinite <count>} <count> ::= 2 to 2000 in NR1 format
:MEASure:STATistics:R ESet (see page 567)	n/a	n/a
:MEASure:STATistics:R SDeviAtion {{0 OFF} {1 ON}} (see page 568)	:MEASure:STATistics:R SDeviAtion? (see page 568)	{0 1}
n/a	:MEASure:TEdGe? <slope><occurrence>[, <source>] (see page 569)	<slope> ::= direction of the waveform <occurrence> ::= the transition to be reported <source> ::= {CHANnel<n> FUNctIon<m> MATH<m> WMEMory<r>} for DSO models <source> ::= {CHANnel<n> DIGital<d> FUNctIon<m> MATH<m> WMEMory<r>} for MSO models <n> ::= 1 to (# analog channels) in NR1 format <m> ::= 1-4 in NR1 format <r> ::= 1 to (# ref waveforms) in NR1 format <d> ::= 0 to (# digital channels - 1) in NR1 format <return_value> ::= time in seconds of the specified transition

Table 108 :MEASure Commands Summary (continued)

Command	Query	Options and Query Returns
:MEASure:TIEData <config> (see page 572)	:MEASure:TIEData? <config> (see page 572)	<config> ::= <source>, {SECond UNITinterval} <source> ::= {CHANnel<n> FUNctIon<m> MATH<m> WMEMemory<r>} <n> ::= 1 to (# analog channels) in NR1 format <m> ::= 1-4 in NR1 format <r> ::= 1 to (# ref waveforms) in NR1 format <return_value> ::= Clock TIE jitter in NR3 format
:MEASure:TIEClock <config> (see page 574)	:MEASure:TIEClock? <config> (see page 574)	<config> ::= <source>, {SECond UNITinterval}, <direction> <source> ::= {CHANnel<n> FUNctIon<m> MATH<m> WMEMemory<r>} <n> ::= 1 to (# analog channels) in NR1 format <m> ::= 1-4 in NR1 format <r> ::= 1 to (# ref waveforms) in NR1 format <direction> ::= {RISing FALling BOTH} <return_value> ::= Clock TIE jitter in NR3 format

Table 108 :MEASure Commands Summary (continued)

Command	Query	Options and Query Returns
n/a	:MEASure:TVALue? <value>, [<slope>]<occurrence> [,<source>] (see page 576)	<value> ::= voltage level that the waveform must cross. <slope> ::= direction of the waveform when <value> is crossed. <occurrence> ::= transitions reported. <source> ::= {CHANnel<n> FUNctIon<m> MATH<m> WMEMory<r>} for DSO models <source> ::= {CHANnel<n> DIGital<d> FUNctIon<m> MATH<m> WMEMory<r>} for MSO models <n> ::= 1 to (# analog channels) in NR1 format <m> ::= 1-4 in NR1 format <r> ::= 1 to (# ref waveforms) in NR1 format <d> ::= 0 to (# digital channels - 1) in NR1 format <return_value> ::= time in seconds of specified voltage crossing in NR3 format
:MEASure:VAMplitude [<source>] (see page 578)	:MEASure:VAMplitude? [<source>] (see page 578)	<source> ::= {CHANnel<n> FUNctIon<m> MATH<m> WMEMory<r>} <n> ::= 1 to (# analog channels) in NR1 format <m> ::= 1-4 in NR1 format <r> ::= 1 to (# ref waveforms) in NR1 format <return_value> ::= the amplitude of the selected waveform in volts in NR3 format
:MEASure:VAverage [<interval>] [,<source >] (see page 579)	:MEASure:VAverage? [<interval>] [,<source >] (see page 579)	<interval> ::= {CYCLe DISPlay} <source> ::= {CHANnel<n> FUNctIon<m> MATH<m> WMEMory<r>} <n> ::= 1 to (# analog channels) in NR1 format <m> ::= 1-4 in NR1 format <r> ::= 1 to (# ref waveforms) in NR1 format <return_value> ::= calculated average voltage in NR3 format

Table 108 :MEASure Commands Summary (continued)

Command	Query	Options and Query Returns
:MEASure:VBASe [<source>] (see page 580)	:MEASure:VBASe? [<source>] (see page 580)	<source> ::= {CHANnel<n> FUNction<m> MATH<m> WMEMemory<r>} <n> ::= 1 to (# analog channels) in NR1 format <m> ::= 1-4 in NR1 format <r> ::= 1 to (# ref waveforms) in NR1 format <base_voltage> ::= voltage at the base of the selected waveform in NR3 format
:MEASure:VMAX [<source>] (see page 581)	:MEASure:VMAX? [<source>] (see page 581)	<source> ::= {CHANnel<n> FUNction<m> MATH<m> WMEMemory<r>} <n> ::= 1 to (# analog channels) in NR1 format <m> ::= 1-4 in NR1 format <r> ::= 1 to (# ref waveforms) in NR1 format <return_value> ::= maximum voltage of the selected waveform in NR3 format
:MEASure:VMIN [<source>] (see page 582)	:MEASure:VMIN? [<source>] (see page 582)	<source> ::= {CHANnel<n> FUNction<m> MATH<m> WMEMemory<r>} <n> ::= 1 to (# analog channels) in NR1 format <m> ::= 1-4 in NR1 format <r> ::= 1 to (# ref waveforms) in NR1 format <return_value> ::= minimum voltage of the selected waveform in NR3 format
:MEASure:VPP [<source>] (see page 583)	:MEASure:VPP? [<source>] (see page 583)	<source> ::= {CHANnel<n> FUNction<m> MATH<m> WMEMemory<r>} <n> ::= 1 to (# analog channels) in NR1 format <m> ::= 1-4 in NR1 format <r> ::= 1 to (# ref waveforms) in NR1 format <return_value> ::= voltage peak-to-peak of the selected waveform in NR3 format

Table 108 :MEASure Commands Summary (continued)

Command	Query	Options and Query Returns
:MEASure:VRATio [<interval>] [,<source 1>] [,<source2>] (see page 584)	:MEASure:VRATio? [<interval>] [,<source 1>] [,<source2>] (see page 584)	<interval> ::= {CYCLE DISPLAY} <source1,2> ::= {CHANNEL<n> FUNCTION<m> MATH<m> WMEMORY<r>} <n> ::= 1 to (# analog channels) in NR1 format <m> ::= 1-4 in NR1 format <r> ::= 1 to (# ref waveforms) in NR1 format <return_value> ::= the ratio value in dB in NR3 format
:MEASure:VRMS [<interval>] [,<type>] [,<source>] (see page 585)	:MEASure:VRMS? [<interval>] [,<type>] [,<source>] (see page 585)	<interval> ::= {CYCLE DISPLAY} <type> ::= {AC DC} <source> ::= {CHANNEL<n> FUNCTION<m> MATH<m> WMEMORY<r>} <n> ::= 1 to (# analog channels) in NR1 format <m> ::= 1-4 in NR1 format <r> ::= 1 to (# ref waveforms) in NR1 format <return_value> ::= calculated dc RMS voltage in NR3 format
n/a	:MEASure:VTIME? <vtime> [,<source>] (see page 586)	<vtime> ::= displayed time from trigger in seconds in NR3 format <source> ::= {CHANNEL<n> FUNCTION<m> MATH<m> WMEMORY<r>} for DSO models <source> ::= {CHANNEL<n> DIGITAL<d> FUNCTION<m> MATH<m> WMEMORY<r>} for MSO models <n> ::= 1 to (# analog channels) in NR1 format <m> ::= 1-4 in NR1 format <r> ::= 1 to (# ref waveforms) in NR1 format <d> ::= 0 to (# digital channels - 1) in NR1 format <return_value> ::= voltage at the specified time in NR3 format

Table 108 :MEASure Commands Summary (continued)

Command	Query	Options and Query Returns
:MEASure:VTOP [<source>] (see page 587)	:MEASure:VTOP? [<source>] (see page 587)	<source> ::= {CHANnel<n> FUNctIon<m> MATH<m> WMEMory<r>} <n> ::= 1 to (# analog channels) in NR1 format <m> ::= 1-4 in NR1 format <r> ::= 1 to (# ref waveforms) in NR1 format <return_value> ::= voltage at the top of the waveform in NR3 format
:MEASure:WINDow <type> (see page 588)	:MEASure:WINDow? (see page 588)	<type> ::= {MAIN ZOOM AUTO GATE}
:MEASure:XMAX [<source>] (see page 589)	:MEASure:XMAX? [<source>] (see page 589)	<source> ::= {CHANnel<n> FUNctIon<m> MATH<m> WMEMory<r>} <n> ::= 1 to (# analog channels) in NR1 format <m> ::= 1-4 in NR1 format <r> ::= 1 to (# ref waveforms) in NR1 format <return_value> ::= horizontal value of the maximum in NR3 format
:MEASure:XMIN [<source>] (see page 590)	:MEASure:XMIN? [<source>] (see page 590)	<source> ::= {CHANnel<n> FUNctIon<m> MATH<m> WMEMory<r>} <n> ::= 1 to (# analog channels) in NR1 format <m> ::= 1-4 in NR1 format <r> ::= 1 to (# ref waveforms) in NR1 format <return_value> ::= horizontal value of the maximum in NR3 format

Introduction to :MEASure Commands

The commands in the MEASure subsystem are used to make parametric measurements on displayed waveforms.

Measurement Setup

To make a measurement, the portion of the waveform required for that measurement must be displayed on the oscilloscope screen.

Measurement Type	Portion of waveform that must be displayed
period, duty cycle, or frequency	at least one complete cycle
pulse width	the entire pulse
rise time	rising edge, top and bottom of pulse
fall time	falling edge, top and bottom of pulse

Measurement Error

If a measurement cannot be made (typically because the proper portion of the waveform is not displayed), the value +9.9E+37 is returned for that measurement.

Making Measurements

If more than one waveform, edge, or pulse is displayed, time measurements are made on the portion of the displayed waveform closest to the trigger reference (left, center, or right).

When making measurements in the zoomed (delayed) time base mode (:TIMEbase:MODE WINDOW), the oscilloscope will attempt to make the measurement inside the zoomed sweep window. If the measurement is an average and there are not three edges, the oscilloscope will revert to the mode of making the measurement at the start of the main sweep.

When the command form is used, the measurement result is displayed on the instrument. When the query form of these measurements is used, the measurement is made one time, and the measurement result is returned over the bus.

Measurements are made on the displayed waveforms specified by the :MEASure:SOURce command. The MATH source is an alias for the FUNCtion source.

Not all measurements are available on the digital channels or FFT (Fast Fourier Transform).

Reporting the Setup

Use the :MEASure? query to obtain setup information for the MEASure subsystem. (Currently, this is only :MEASure:SOURce.)

Return Format

The following is a sample response from the :MEASure? query. In this case, the query was issued following a *RST command.

```
:MEAS:SOUR CHAN1,CHAN2;STAT ON
```

:MEASure:ALL

N (see [page 1352](#))

Command Syntax :MEASure:ALL

This command installs a Snapshot All measurement on the screen.

See Also • ["Introduction to :MEASure Commands"](#) on page 499

:MEASure:AREa

N (see [page 1352](#))

Command Syntax :MEASure:AREa [<interval>][,<source>]
 <interval> ::= {CYCLe | DISPlay}
 <source> ::= {CHANnel<n> | FUNctIon<m> | MATH<m> | WMEMory<r>}
 <n> ::= 1 to (# analog channels) in NR1 format
 <m> ::= 1-4 in NR1 format
 <r> ::= 1 to (# ref waveforms) in NR1 format

The :MEASure:AREa command installs an area measurement on screen. Area measurements show the area between the waveform and the ground level.

The <interval> option lets you specify the measurement interval: either an integral number of cycles, or the full screen. If <interval> is not specified, DISPlay is implied.

NOTE

This command is not available if the source is FFT (Fast Fourier Transform).

Query Syntax :MEASure:AREa? [<interval>][,<source>]

The :MEASure:AREa? query measures and returns the area value.

Return Format <value><NL>
 <value> ::= the area value in volt-seconds in NR3 format

See Also

- ["Introduction to :MEASure Commands"](#) on page 499
- [":MEASure:SOURce"](#) on page 561

:MEASure:BWIDth

N (see [page 1352](#))

Command Syntax :MEASure:BWIDth [<source>]

<source> ::= {CHANnel<n> | FUNction<m> | MATH<m> | WMEMory<r>}

<n> ::= 1 to (# analog channels) in NR1 format

<m> ::= 1-4 in NR1 format

<r> ::= 1 to (# ref waveforms) in NR1 format

The :MEASure:BWIDth command installs a burst width measurement on screen. If the optional source parameter is not specified, the current measurement source is used.

NOTE

This command is not available if the source is FFT (Fast Fourier Transform).

Query Syntax :MEASure:BWIDth? [<source>]

The :MEASure:BWIDth? query measures and returns the width of the burst on the screen.

The burst width is calculated as follows:

$$\text{burst width} = (\text{last edge on screen} - \text{first edge on screen})$$

Return Format <value><NL>

<value> ::= burst width in seconds in NR3 format

- See Also**
- ["Introduction to :MEASure Commands"](#) on page 499
 - [":MEASure:SOURce"](#) on page 561

:MEASure:CLEar

N (see [page 1352](#))

Command Syntax :MEASure:CLEar

This command clears all selected measurements and markers from the screen.

See Also • ["Introduction to :MEASure Commands"](#) on page 499

:MEASure:COUNter

N (see [page 1352](#))

Command Syntax :MEASure:COUNter [<source>]
 <source> ::= {<digital channels> | CHANnel<n> | EXTernal}
 <digital channels> ::= DIGital<d> for the MSO models
 <n> ::= 1 to (# analog channels) in NR1 format
 <d> ::= 0 to (# digital channels - 1) in NR1 format

The :MEASure:COUNter command installs a screen measurement and starts a counter measurement. If the optional source parameter is specified, the current source is modified. Any channel except Math or Reference Waveforms may be selected for the source.

The counter measurement counts trigger level crossings within a certain amount of time (gate time) and displays the results in Hz.

The gate time is the horizontal range of the oscilloscope but is limited to ≥ 0.1 s and ≤ 10 s. Unlike other measurements, the Zoom horizontal timebase window does not gate the Counter measurement.

The Counter measurement can measure frequencies up to the bandwidth of the oscilloscope. The minimum frequency supported is $2.0 / \text{gateTime}$.

The Y cursor shows the the edge threshold level used in the measurement.

Only one counter measurement may be displayed at a time.

NOTE

This command is not available if the source is MATH.

Query Syntax :MEASure:COUNter? [<source>]

The :MEASure:COUNter? query measures and outputs the counter frequency of the specified source.

NOTE

The :MEASure:COUNter? query times out if the counter measurement is installed on the front panel. Use :MEASure:CLEar to remove the front-panel measurement before executing the :MEASure:COUNter? query.

Return Format <source><NL>
 <source> ::= count in Hertz in NR3 format

See Also

- ["Introduction to :MEASure Commands"](#) on page 499
- [":MEASure:SOURce"](#) on page 561

26 :MEASure Commands

- `":MEASure:FREQuency"` on page 524
- `":MEASure:CLEar"` on page 504

:MEASure:CTCNwidth

N (see page 1352)

Command Syntax**NOTE**

This measurement is available when the optional DSOX6JITTER jitter analysis feature is licensed

```
:MEASure:CTCNwidth [<source>]
```

```
<source> ::= CHANnel<n>
```

```
<n> ::= 1 to (# analog channels) in NR1 format
```

The :MEASure:CTCNwidth command installs a -Width to -Width (cycle-to-cycle negative width) jitter measurement on screen.

The -Width to -Width jitter measurement subtracts the first cycle's negative pulse width from the second cycle's negative pulse width for the first measurement result. Then, the second cycle's negative pulse width is subtracted from the third cycle's negative pulse width for the second measurement result, and so on, until all of the cycles of the waveform have been measured. The following figure shows the first two -Width to -Width measurements.

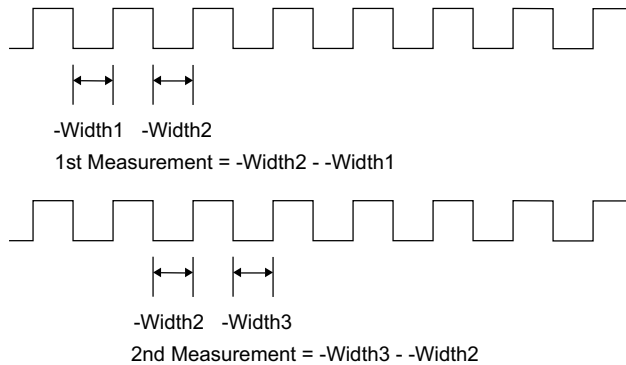

All of the measurement results are used to compute the statistics. The statistics are the values accumulated over all of the trigger cycles that have occurred.

The measurement is made on all the cycles of the waveform. Even in Zoom mode, all the cycles of the waveform in the Main window will be measured.

Query Syntax

```
:MEASure:CTCNwidth? [<source>]
```

The :MEASure:CTCNwidth? query measures and returns the -Width to -Width jitter value.

Return Format <value><NL>

<value> ::= -Width to -Width jitter in NR3 format

- See Also**
- [":MEASure:CTCPwidth"](#) on page 509
 - [Chapter 23, ":JITTer Commands,"](#) starting on page 441

:MEASure:CTCPwidth

N (see [page 1352](#))

Command Syntax**NOTE**

This measurement is available when the optional DSOX6JITTER jitter analysis feature is licensed

```
:MEASure:CTCPwidth [<source>]
```

```
<source> ::= CHANnel<n>
```

```
<n> ::= 1 to (# analog channels) in NR1 format
```

The :MEASure:CTCPwidth command installs a +Width to +Width (cycle-to-cycle positive width) jitter measurement on screen.

The +Width to +Width jitter measurement subtracts the first cycle's positive pulse width from the second cycle's positive pulse width for the first measurement result. Then, the second cycle's positive pulse width is subtracted from the third cycle's positive pulse width for the second measurement result, and so on, until all of the cycles of the waveform have been measured. The following figure shows the first two +Width to +Width measurements.

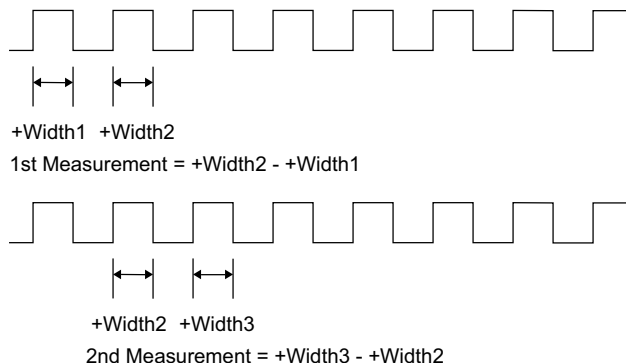

All of the measurement results are used to compute the statistics. The statistics are the values accumulated over all of the trigger cycles that have occurred.

The measurement is made on all the cycles of the waveform. Even in Zoom mode, all the cycles of the waveform in the Main window will be measured.

Query Syntax

```
:MEASure:CTCPwidth? [<source>]
```

The :MEASure:CTCPwidth? query measures and returns the +Width to +Width jitter value.

Return Format <value><NL>

<value> ::= +Width to +Width jitter in NR3 format

- See Also**
- [":MEASure:CTCNwidth"](#) on page 507
 - [Chapter 23, ":JITTer Commands,"](#) starting on page 441

:MEASure:DEFine

N (see [page 1352](#))

Command Syntax :MEASure:DEFine <meas_spec>
 <meas_spec> ::= {DElay | THResholds}

The :MEASure:DEFine command sets up the definition for measurements by specifying the delta time or threshold values. Changing these values may affect the results of other measure commands. The table below identifies which measurement results that can be affected by redefining the DElay specification or the THResholds values. For example, changing the THResholds definition from the default 10%, 50%, and 90% values may change the returned measurement result.

MEASure Command	DElay	THResholds
DUTYcycle		x
DElay	x	x
FALLtime		x
FREQuency		x
NWIDth		x
OVERshoot		x
PERiod		x
PHASe		x
PREShoot		x
PWIDth		x
RISetime		x
VAVerage		x
VRMS		x

**:MEASure:DEFine
 DElay Command
 Syntax** :MEASure:DEFine DElay,<delay_spec>
 <delay_spec> ::= <edge_spec1>,<edge_spec2>
 <edge_spec1> ::= [<slope>]<occurrence>
 <edge_spec2> ::= [<slope>]<occurrence>
 <slope> ::= {+ | -}
 <occurrence> ::= integer

This command defines the behavior of the :MEASure:DELay? query by specifying the start and stop edge to be used. <edge_spec1> specifies the slope and edge number on source1. <edge_spec2> specifies the slope and edge number on source2. The measurement is taken as:

$$\text{delay} = t(\text{<edge_spec2>}) - t(\text{<edge_spec1>})$$

NOTE

The :MEASure:DELay command and the front-panel delay measurement use an auto-edge selection method to determine the actual edge used for the measurement. The :MEASure:DEFine command has no effect on these delay measurements. The edges specified by the :MEASure:DEFine command only define the edges used by the :MEASure:DELay? query.

**:MEASure:DEFine
THResholds
Command Syntax**

```
:MEASure:DEFine THResholds,<threshold spec>
```

```
<threshold spec> ::= {STANdard  
| {<threshold mode>,<upper>,<middle>,<lower>}}
```

```
<threshold mode> ::= {PERCent | ABSolute}
```

for <threshold mode> = PERCent:

```
<upper>,<middle>,<lower> ::= A number specifying the upper, middle,  
and lower threshold percentage values  
between Vbase and Vtop in NR3 format.
```

for <threshold mode> = ABSolute:

```
<upper>,<middle>,<lower> ::= A number specifying the upper, middle,  
and lower threshold absolute values in  
NR3 format.
```

- STANdard threshold specification sets the lower, middle, and upper measurement thresholds to 10%, 50%, and 90% values between Vbase and Vtop.
- Threshold mode PERCent sets the measurement thresholds to any user-defined percentages between 5% and 95% of values between Vbase and Vtop.
- Threshold mode ABSolute sets the measurement thresholds to absolute values. ABSolute thresholds are dependent on channel scaling (:CHANnel<n>:RANGe or ":CHANnel<n>:SCALe" on page 298:CHANnel<n>:SCALe), probe attenuation (:CHANnel<n>:PROBe), and probe units (:CHANnel<n>:UNITs). Always set these values first before setting ABSolute thresholds.

Query Syntax

```
:MEASure:DEFine? <meas_spec>
```

```
<meas_spec> ::= {DELay | THResholds}
```

The :MEASure:DEFine? query returns the current edge specification for the delay measurements setup or the current specification for the thresholds setup.

Return Format for <meas_spec> = DELay:

```
{ <edge_spec1> | <edge_spec2> | <edge_spec1>,<edge_spec2>} <NL>
```

for <meas_spec> = THResholds and <threshold mode> = PERCent:

```
THR,PERC,<upper>,<middle>,<lower><NL>
```

<upper>, <middle>, <lower> ::= A number specifying the upper, middle, and lower threshold percentage values between Vbase and Vtop in NR3 format.

for <meas_spec> = THResholds and <threshold mode> = ABSolute:

```
THR,ABS,<upper>,<middle>,<lower><NL>
```

<upper>, <middle>, <lower> ::= A number specifying the upper, middle, and lower threshold voltages in NR3 format.

for <threshold spec> = STANdard:

```
THR,PERC,+90.0,+50.0,+10.0
```

- See Also**
- ["Introduction to :MEASure Commands"](#) on page 499
 - [":MEASure:DELay"](#) on page 514
 - [":MEASure:SOURce"](#) on page 561
 - [":CHANnel<n>:RANGe"](#) on page 297
 - [":CHANnel<n>:SCALE"](#) on page 298
 - [":CHANnel<n>:PROBE"](#) on page 291
 - [":CHANnel<n>:UNITs"](#) on page 299

:MEASure:DElay

N (see page 1352)

Command Syntax :MEASure:DElay [<source1>] [,<source2>]

<source1>, <source2> ::= {CHANnel<n> | FUNction<m> | MATH<m> | WMEMory<r>}

<n> ::= 1 to (# analog channels) in NR1 format

<m> ::= 1-4 in NR1 format

<r> ::= 1 to (# ref waveforms) in NR1 format

The :MEASure:DElay command places the instrument in the continuous measurement mode and starts a delay measurement.

The measurement is taken as:

$$\text{delay} = t(\text{<edge spec 2>}) - t(\text{<edge spec 1>})$$

where the <edge spec> definitions are set by the :MEASure:DEFine command

NOTE

The :MEASure:DElay command and the front-panel delay measurement differ from the :MEASure:DElay? query.

The delay command or front-panel measurement run the delay measurement in auto-edge select mode. In this mode, you can select the edge polarity, but the instrument will select the edges that will make the best possible delay measurement. The source1 edge chosen will be the edge that meets the polarity specified and is closest to the trigger reference point. The source2 edge selected will be that edge of the specified polarity that gives the first of the following criteria:

- The smallest positive delay value that is less than source1 period.
- The smallest negative delay that is less than source1 period.
- The smallest absolute value of delay.

The :MEASure:DElay? query will make the measurement using the edges specified by the :MEASure:DEFine command.

Query Syntax :MEASure:DElay? [<source1>] [,<source2>]

The :MEASure:DElay? query measures and returns the delay between source1 and source2. The delay measurement is made from the user-defined slope and edge count of the signal connected to source1, to the defined slope and edge count of the signal connected to source2. Delay measurement slope and edge parameters are selected using the :MEASure:DEFine command.

Also in the :MEASure:DEFine command, you can set upper, middle, and lower threshold values. *It is the middle threshold value that is used when performing the delay query.* The standard upper, middle, and lower

measurement thresholds are 90%, 50%, and 10% values between Vbase and Vtop. If you want to move the delay measurement point nearer to Vtop or Vbase, you must change the threshold values with the :MEASure:DEFine THResholds command.

Return Format <value><NL>

<value> ::= floating-point number delay time in seconds in NR3 format

- See Also**
- ["Introduction to :MEASure Commands"](#) on page 499
 - [":MEASure:DEFine"](#) on page 511
 - [":MEASure:PHASe"](#) on page 549

:MEASure:DUAL:CHARge

N (see [page 1352](#))

Overview This measurement is available with the N2820A high sensitivity current probe when both the Primary and Secondary probe cables are used. This measurement joins the Zoom In waveform data below the probe's clamp level with Zoom Out waveform data above the probe's clamp level to create the waveform on which the measurement is made.

Command Syntax :MEASure:DUAL:CHARge [<interval>] [,<source1>] [,<source2>]
 <interval> ::= {CYCLe | DISPlay}
 <source1>,<source2> ::= CHANnel<n> with N2820A probe connected
 <n> ::= 1 to (# analog channels) in NR1 format

The :MEASure:DUAL:CHARge command installs a charge measurement on screen. Charge measurements show the area between the waveform and the ground level.

The <interval> option lets you specify the measurement interval: either an integral number of cycles, or the full screen. If <interval> is not specified, DISPlay is implied.

If the optional source parameter(s) are specified, the currently specified source(s) are modified.

Query Syntax :MEASure:DUAL:CHARge? [<interval>] [,<source1>] [,<source2>]

The :MEASure:DUAL:CHARge? query measures and returns the charge measurement value.

Return Format <value><NL>
 <value> ::= the charge value in Amp-hours in NR3 format

- See Also**
- ":MEASure:DUAL:VAMPLitude" on [page 517](#)
 - ":MEASure:DUAL:VAverage" on [page 518](#)
 - ":MEASure:DUAL:VBASe" on [page 519](#)
 - ":MEASure:DUAL:VPP" on [page 520](#)
 - ":MEASure:DUAL:VRMS" on [page 521](#)
 - "Introduction to :MEASure Commands" on [page 499](#)
 - ":MEASure:SOURce" on [page 561](#)

:MEASure:DUAL:VAMPlitude

N (see page 1352)

Overview This measurement is available with the N2820A high sensitivity current probe when both the Primary and Secondary probe cables are used. This measurement joins the Zoom In waveform data below the probe's clamp level with Zoom Out waveform data above the probe's clamp level to create the waveform on which the measurement is made.

Command Syntax :MEASure:DUAL:VAMPlitude [<source1>] [,<source2>]
 <source1>,<source2> ::= CHANnel<n> with N2820A probe connected
 <n> ::= 1 to (# analog channels) in NR1 format

The :MEASure:DUAL:VAMPlitude command installs a screen measurement and starts a vertical amplitude measurement.

If the optional source parameter(s) are specified, the currently specified source(s) are modified.

Query Syntax :MEASure:DUAL:VAMPlitude? [<source1>] [,<source2>]

The :MEASure:DUAL:VAMPlitude? query measures and returns the vertical amplitude of the waveform. To determine the amplitude, the instrument measures Vtop and Vbase, then calculates the amplitude as follows:

$$\text{vertical amplitude} = V_{\text{top}} - V_{\text{base}}$$

Return Format <value><NL>
 <value> ::= the amplitude of the selected waveform in NR3 format

- See Also**
- [":MEASure:DUAL:CHARge"](#) on page 516
 - [":MEASure:DUAL:VAverage"](#) on page 518
 - [":MEASure:DUAL:VBASe"](#) on page 519
 - [":MEASure:DUAL:VPP"](#) on page 520
 - [":MEASure:DUAL:VRMS"](#) on page 521
 - ["Introduction to :MEASure Commands"](#) on page 499
 - [":MEASure:SOURce"](#) on page 561
 - [":MEASure:VTOP"](#) on page 587

:MEASure:DUAL:VAverage

N (see [page 1352](#))

Overview This measurement is available with the N2820A high sensitivity current probe when both the Primary and Secondary probe cables are used. This measurement joins the Zoom In waveform data below the probe's clamp level with Zoom Out waveform data above the probe's clamp level to create the waveform on which the measurement is made.

Command Syntax :MEASure:DUAL:VAverage [<interval>] [,<source1>] [,<source2>]
 <interval> ::= {CYCLe | DISPlay}
 <source1>,<source2> ::= CHANnel<n> with N2820A probe connected
 <n> ::= 1 to (# analog channels) in NR1 format

The :MEASure:DUAL:VAverage command installs a screen measurement and starts an average value measurement.

The <interval> option lets you specify the measurement interval: either an integral number of cycles, or the full screen. If <interval> is not specified, DISPlay is implied.

If the optional source parameter(s) are specified, the currently specified source(s) are modified.

Query Syntax :MEASure:DUAL:VAverage? [<interval>] [,<source1>] [,<source2>]

The :MEASure:DUAL:VAverage? query returns the average value measurement.

Return Format <value><NL>
 <value> ::= calculated average value in NR3 format

- See Also**
- [":MEASure:DUAL:CHARge"](#) on page 516
 - [":MEASure:DUAL:VAMPLitude"](#) on page 517
 - [":MEASure:DUAL:VBASe"](#) on page 519
 - [":MEASure:DUAL:VPP"](#) on page 520
 - [":MEASure:DUAL:VRMS"](#) on page 521
 - ["Introduction to :MEASure Commands"](#) on page 499
 - [":MEASure:SOURce"](#) on page 561

:MEASure:DUAL:VBASe

N (see [page 1352](#))

Overview This measurement is available with the N2820A high sensitivity current probe when both the Primary and Secondary probe cables are used. This measurement joins the Zoom In waveform data below the probe's clamp level with Zoom Out waveform data above the probe's clamp level to create the waveform on which the measurement is made.

Command Syntax :MEASure:DUAL:VBASe [<source1>] [, <source2>]

<source1>, <source2> ::= CHANnel<n> with N2820A probe connected

<n> ::= 1 to (# analog channels) in NR1 format

The :MEASure:DUAL:VBASe command installs a screen measurement and starts a waveform base value measurement.

If the optional source parameter(s) are specified, the currently specified source(s) are modified.

Query Syntax :MEASure:DUAL:VBASe? [<source1>] [, <source2>]

The :MEASure:DUAL:VBASe? query returns the vertical value at the base of the waveform. The base value of a pulse is normally not the same as the minimum value.

Return Format <base_voltage><NL>

<base_voltage> ::= value at the base of the selected waveform in NR3 format

- See Also**
- [":MEASure:DUAL:CHARge"](#) on page 516
 - [":MEASure:DUAL:VAMPlitude"](#) on page 517
 - [":MEASure:DUAL:VAverage"](#) on page 518
 - [":MEASure:DUAL:VPP"](#) on page 520
 - [":MEASure:DUAL:VRMS"](#) on page 521
 - ["Introduction to :MEASure Commands"](#) on page 499
 - [":MEASure:SOURce"](#) on page 561
 - [":MEASure:VTOP"](#) on page 587
 - [":MEASure:VMIN"](#) on page 582

:MEASure:DUAL:VPP

N (see [page 1352](#))

Overview This measurement is available with the N2820A high sensitivity current probe when both the Primary and Secondary probe cables are used. This measurement joins the Zoom In waveform data below the probe's clamp level with Zoom Out waveform data above the probe's clamp level to create the waveform on which the measurement is made.

Command Syntax :MEASure:DUAL:VPP [<source1>] [,<source2>]
 <source1>,<source2> ::= CHANnel<n> with N2820A probe connected
 <n> ::= 1 to (# analog channels) in NR1 format

The :MEASure:DUAL:VPP command installs a screen measurement and starts a vertical peak-to-peak measurement.

If the optional source parameter(s) are specified, the currently specified source(s) are modified.

Query Syntax :MEASure:DUAL:VPP? [<source1>] [,<source2>]

The :MEASure:DUAL:VPP? query measures the maximum and minimum vertical value for the selected source, then calculates the vertical peak-to-peak value and returns that value. The peak-to-peak value (Vpp) is calculated with the following formula:

$$V_{pp} = V_{max} - V_{min}$$

Vmax and Vmin are the vertical maximum and minimum values present on the selected source.

Return Format <value><NL>
 <value> ::= vertical peak to peak value in NR3 format

- See Also**
- [":MEASure:DUAL:CHARge"](#) on page 516
 - [":MEASure:DUAL:VAMPLitude"](#) on page 517
 - [":MEASure:DUAL:VAverage"](#) on page 518
 - [":MEASure:DUAL:VBASe"](#) on page 519
 - [":MEASure:DUAL:VRMS"](#) on page 521
 - ["Introduction to :MEASure Commands"](#) on page 499
 - [":MEASure:SOURce"](#) on page 561
 - [":MEASure:VMAX"](#) on page 581
 - [":MEASure:VMIN"](#) on page 582

:MEASure:DUAL:VRMS

N (see page 1352)

Overview This measurement is available with the N2820A high sensitivity current probe when both the Primary and Secondary probe cables are used. This measurement joins the Zoom In waveform data below the probe's clamp level with Zoom Out waveform data above the probe's clamp level to create the waveform on which the measurement is made.

Command Syntax :MEASure:DUAL:VRMS [<interval>] [,<type>] [,<source1>] [,<source2>]
 <interval> ::= {CYCLe | DISPlay}
 <type> ::= {AC | DC}
 <source1>,<source2> ::= CHANnel<n> with N2820A probe connected
 <n> ::= 1 to (# analog channels) in NR1 format

The :MEASure:DUAL:VRMS command installs a screen measurement and starts an RMS value measurement.

The <interval> option lets you specify the measurement interval: either an integral number of cycles, or the full screen. If <interval> is not specified, DISPlay is implied.

The <type> option lets you choose between a DC RMS measurement and an AC RMS measurement. If <type> is not specified, DC is implied.

If the optional source parameter(s) are specified, the currently specified source(s) are modified.

Query Syntax :MEASure:DUAL:VRMS? [<interval>] [,<type>] [,<source1>] [,<source2>]

The :MEASure:DUAL:VRMS? query measures and outputs the RMS value measurement.

Return Format <value><NL>
 <value> ::= calculated dc RMS value in NR3 format

- See Also**
- ":MEASure:DUAL:CHARge" on page 516
 - ":MEASure:DUAL:VAMPLitude" on page 517
 - ":MEASure:DUAL:VAverage" on page 518
 - ":MEASure:DUAL:VBASe" on page 519
 - ":MEASure:DUAL:VPP" on page 520
 - "Introduction to :MEASure Commands" on page 499
 - ":MEASure:SOURce" on page 561

:MEASure:DUTYcycle

C (see [page 1352](#))

Command Syntax :MEASure:DUTYcycle [<source>]

<source> ::= {<digital channels> | CHANnel<n> | FUNction<m> | MATH<m>
| WMEMory<r>}

<digital channels> ::= DIGital<d> for the MSO models

<d> ::= 0 to (# digital channels - 1) in NR1 format

<n> ::= 1 to (# of analog channels) in NR1 format

<m> ::= 1-4 in NR1 format

<r> ::= 1 to (# ref waveforms) in NR1 format

The :MEASure:DUTYcycle command installs a screen measurement and starts a positive duty cycle measurement on the current :MEASure:SOURce. If the optional source parameter is specified, the current source is modified.

NOTE

The signal must be displayed to make the measurement. This command is not available if the source is FFT (Fast Fourier Transform).

Query Syntax :MEASure:DUTYcycle? [<source>]

The :MEASure:DUTYcycle? query measures and outputs the positive duty cycle of the signal specified by the :MEASure:SOURce command. The value returned for the duty cycle is the ratio of the positive pulse width to the period. The positive pulse width and the period of the specified signal are measured, then the duty cycle is calculated with the following formula:

$$+duty\ cycle = (+pulse\ width/period)*100$$

Return Format <value><NL>

<value> ::= ratio of positive pulse width to period in NR3 format

- See Also**
- ["Introduction to :MEASure Commands"](#) on page 499
 - [":MEASure:PERiod"](#) on page 548
 - [":MEASure:PWIDth"](#) on page 552
 - [":MEASure:SOURce"](#) on page 561
 - [":MEASure:NDUTy"](#) on page 540

Example Code

- ["Example Code"](#) on page 562

:MEASure:FALLtime

C (see [page 1352](#))

Command Syntax :MEASure:FALLtime [<source>]
 <source> ::= {CHANnel<n> | FUNction<m> | MATH<m> | WMEMory<r>}
 <n> ::= 1 to (# analog channels) in NR1 format
 <m> ::= 1-4 in NR1 format
 <r> ::= 1 to (# ref waveforms) in NR1 format

The :MEASure:FALLtime command installs a screen measurement and starts a fall-time measurement. For highest measurement accuracy, set the sweep speed as fast as possible, while leaving the falling edge of the waveform on the display. If the optional source parameter is specified, the current source is modified.

NOTE

This command is not available if the source is FFT (Fast Fourier Transform).

Query Syntax :MEASure:FALLtime? [<source>]

The :MEASure:FALLtime? query measures and outputs the fall time of the displayed falling (negative-going) edge closest to the trigger reference. The fall time is determined by measuring the time at the upper threshold of the falling edge, then measuring the time at the lower threshold of the falling edge, and calculating the fall time with the following formula:

$$\text{fall time} = \text{time at lower threshold} - \text{time at upper threshold}$$

Return Format <value><NL>
 <value> ::= time in seconds between the lower threshold and upper threshold in NR3 format

- See Also**
- ["Introduction to :MEASure Commands" on page 499](#)
 - [":MEASure:RISetime" on page 556](#)
 - [":MEASure:SOURce" on page 561](#)

:MEASure:FREQuency

C (see [page 1352](#))

Command Syntax :MEASure:FREQuency [<source>]

<source> ::= {<digital channels> | CHANnel<n> | FUNctIon<m> | MATH<m>
| WMEMory<r>}

<digital channels> ::= DIGital<d> for the MSO models

<d> ::= 0 to (# digital channels - 1) in NR1 format

<n> ::= 1 to (# of analog channels) in NR1 format

<m> ::= 1-4 in NR1 format

<r> ::= 1 to (# ref waveforms) in NR1 format

The :MEASure:FREQuency command installs a screen measurement and starts a frequency measurement. If the optional source parameter is specified, the current source is modified.

IF the edge on the screen closest to the trigger reference is rising:

THEN frequency = 1/(time at trailing rising edge - time at leading rising edge)

ELSE frequency = 1/(time at trailing falling edge - time at leading falling edge)

NOTE

This command is not available if the source is FFT (Fast Fourier Transform).

Query Syntax :MEASure:FREQuency? [<source>]

The :MEASure:FREQuency? query measures and outputs the frequency of the cycle on the screen closest to the trigger reference.

Return Format <source><NL>

<source> ::= frequency in Hertz in NR3 format

- See Also**
- ["Introduction to :MEASure Commands"](#) on page 499
 - [":MEASure:SOURce"](#) on page 561
 - [":MEASure:PERiod"](#) on page 548

Example Code

- ["Example Code"](#) on page 562

:MEASure:HISTogram:BWIDth

N (see [page 1352](#))

Query Syntax :MEASure:HISTogram:BWIDth?

The :MEASure:HISTogram:BWIDth? query returns the width of each bin (bucket) in the histogram.

Return Format <value><NL>

<value> ::= bin width in NR3 format

- See Also**
- [Chapter 22](#), “:HISTogram Commands,” starting on page 425
 - [":MEASure:HISTogram:HITS"](#) on page 526
 - [":MEASure:HISTogram:M1S"](#) on page 527
 - [":MEASure:HISTogram:M2S"](#) on page 528
 - [":MEASure:HISTogram:M3S"](#) on page 529
 - [":MEASure:HISTogram:MAXimum"](#) on page 530
 - [":MEASure:HISTogram:MEAN"](#) on page 531
 - [":MEASure:HISTogram:MEDian"](#) on page 532
 - [":MEASure:HISTogram:MINimum"](#) on page 533
 - [":MEASure:HISTogram:MODE"](#) on page 534
 - [":MEASure:HISTogram:PEAK"](#) on page 535
 - [":MEASure:HISTogram:PPEak"](#) on page 536
 - [":MEASure:HISTogram:SDEVIation"](#) on page 537

:MEASure:HISTogram:HITS

N (see [page 1352](#))

Query Syntax :MEASure:HISTogram:HITS?

The :MEASure:HISTogram:HITS? query returns the sum of all hits in all bins (buckets) in the histogram.

Return Format <value><NL>

<value> ::= # of total hits in NR3 format

- See Also**
- [Chapter 22](#), “:HISTogram Commands,” starting on [page 425](#)
 - [":MEASure:HISTogram:BWIDth"](#) on [page 525](#)
 - [":MEASure:HISTogram:M1S"](#) on [page 527](#)
 - [":MEASure:HISTogram:M2S"](#) on [page 528](#)
 - [":MEASure:HISTogram:M3S"](#) on [page 529](#)
 - [":MEASure:HISTogram:MAXimum"](#) on [page 530](#)
 - [":MEASure:HISTogram:MEAN"](#) on [page 531](#)
 - [":MEASure:HISTogram:MEDian"](#) on [page 532](#)
 - [":MEASure:HISTogram:MINimum"](#) on [page 533](#)
 - [":MEASure:HISTogram:MODE"](#) on [page 534](#)
 - [":MEASure:HISTogram:PEAK"](#) on [page 535](#)
 - [":MEASure:HISTogram:PPEak"](#) on [page 536](#)
 - [":MEASure:HISTogram:SDEVIation"](#) on [page 537](#)

:MEASure:HISTogram:M1S

N (see [page 1352](#))

Query Syntax :MEASure:HISTogram:M1S?

The :MEASure:HISTogram:M1S? query returns the percentage of histogram hits that lie within ± 1 Std Dev of the mean.

Return Format <value><NL>

<value> ::= % of hits within +/-1 std dev in NR3 format

- See Also**
- [Chapter 22](#), “:HISTogram Commands,” starting on page 425
 - [":MEASure:HISTogram:BWIDth"](#) on page 525
 - [":MEASure:HISTogram:HITS"](#) on page 526
 - [":MEASure:HISTogram:M2S"](#) on page 528
 - [":MEASure:HISTogram:M3S"](#) on page 529
 - [":MEASure:HISTogram:MAXimum"](#) on page 530
 - [":MEASure:HISTogram:MEAN"](#) on page 531
 - [":MEASure:HISTogram:MEDian"](#) on page 532
 - [":MEASure:HISTogram:MINimum"](#) on page 533
 - [":MEASure:HISTogram:MODE"](#) on page 534
 - [":MEASure:HISTogram:PEAK"](#) on page 535
 - [":MEASure:HISTogram:PPEak"](#) on page 536
 - [":MEASure:HISTogram:SDEVIation"](#) on page 537

:MEASure:HISTogram:M2S

N (see [page 1352](#))

Query Syntax :MEASure:HISTogram:M2S?

The :MEASure:HISTogram:M2S? query returns the percentage of histogram hits that lie within ± 2 Std Dev of the mean.

Return Format <value><NL>

<value> ::= % of hits within +/-2 std devs in NR3 format

- See Also**
- [Chapter 22](#), “:HISTogram Commands,” starting on [page 425](#)
 - [":MEASure:HISTogram:BWIDth"](#) on [page 525](#)
 - [":MEASure:HISTogram:HITS"](#) on [page 526](#)
 - [":MEASure:HISTogram:M1S"](#) on [page 527](#)
 - [":MEASure:HISTogram:M3S"](#) on [page 529](#)
 - [":MEASure:HISTogram:MAXimum"](#) on [page 530](#)
 - [":MEASure:HISTogram:MEAN"](#) on [page 531](#)
 - [":MEASure:HISTogram:MEDian"](#) on [page 532](#)
 - [":MEASure:HISTogram:MINimum"](#) on [page 533](#)
 - [":MEASure:HISTogram:MODE"](#) on [page 534](#)
 - [":MEASure:HISTogram:PEAK"](#) on [page 535](#)
 - [":MEASure:HISTogram:PPEak"](#) on [page 536](#)
 - [":MEASure:HISTogram:SDEVIation"](#) on [page 537](#)

:MEASure:HISTogram:M3S

N (see [page 1352](#))

Query Syntax :MEASure:HISTogram:M3S?

The :MEASure:HISTogram:M3S? query returns the percentage of histogram hits that lie within ± 3 Std Dev of the mean.

Return Format <value><NL>

<value> ::= % of hits within +/-3 std devs in NR3 format

- See Also**
- [Chapter 22](#), “:HISTogram Commands,” starting on page 425
 - [":MEASure:HISTogram:BWIDth"](#) on page 525
 - [":MEASure:HISTogram:HITS"](#) on page 526
 - [":MEASure:HISTogram:M1S"](#) on page 527
 - [":MEASure:HISTogram:M2S"](#) on page 528
 - [":MEASure:HISTogram:MAXimum"](#) on page 530
 - [":MEASure:HISTogram:MEAN"](#) on page 531
 - [":MEASure:HISTogram:MEDian"](#) on page 532
 - [":MEASure:HISTogram:MINimum"](#) on page 533
 - [":MEASure:HISTogram:MODE"](#) on page 534
 - [":MEASure:HISTogram:PEAK"](#) on page 535
 - [":MEASure:HISTogram:PPEak"](#) on page 536
 - [":MEASure:HISTogram:SDEVIation"](#) on page 537

:MEASure:HISTogram:MAXimum

N (see page 1352)

Query Syntax :MEASure:HISTogram:MAXimum?

The :MEASure:HISTogram:MAXimum? query returns the value corresponding to the maximum bin that has any hits.

Return Format <value><NL>

<value> ::= value of max bin in NR3 format

- See Also**
- [Chapter 22, “:HISTogram Commands,”](#) starting on page 425
 - [":MEASure:HISTogram:BWIDth"](#) on page 525
 - [":MEASure:HISTogram:HITS"](#) on page 526
 - [":MEASure:HISTogram:M1S"](#) on page 527
 - [":MEASure:HISTogram:M2S"](#) on page 528
 - [":MEASure:HISTogram:M3S"](#) on page 529
 - [":MEASure:HISTogram:MEAN"](#) on page 531
 - [":MEASure:HISTogram:MEDian"](#) on page 532
 - [":MEASure:HISTogram:MINimum"](#) on page 533
 - [":MEASure:HISTogram:MODE"](#) on page 534
 - [":MEASure:HISTogram:PEAK"](#) on page 535
 - [":MEASure:HISTogram:PPEak"](#) on page 536
 - [":MEASure:HISTogram:SDEVIation"](#) on page 537

:MEASure:HISTogram:MEAN

N (see [page 1352](#))

Query Syntax :MEASure:HISTogram:MEAN?

The :MEASure:HISTogram:MEAN? query returns the mean value of the histogram.

Return Format <value><NL>

<value> ::= mean of histogram in NR3 format

- See Also**
- [Chapter 22, “:HISTogram Commands,”](#) starting on page 425
 - [":MEASure:HISTogram:BWIDth"](#) on page 525
 - [":MEASure:HISTogram:HITS"](#) on page 526
 - [":MEASure:HISTogram:M1S"](#) on page 527
 - [":MEASure:HISTogram:M2S"](#) on page 528
 - [":MEASure:HISTogram:M3S"](#) on page 529
 - [":MEASure:HISTogram:MAXimum"](#) on page 530
 - [":MEASure:HISTogram:MEDian"](#) on page 532
 - [":MEASure:HISTogram:MINimum"](#) on page 533
 - [":MEASure:HISTogram:MODE"](#) on page 534
 - [":MEASure:HISTogram:PEAK"](#) on page 535
 - [":MEASure:HISTogram:PPEak"](#) on page 536
 - [":MEASure:HISTogram:SDEVIation"](#) on page 537

:MEASure:HISTogram:MEdian

N (see page 1352)

Query Syntax :MEASure:HISTogram:MEdian?

The :MEASure:HISTogram:MEdian? query returns the median value of the histogram.

Return Format <value><NL>

<value> ::= median of histogram in NR3 format

- See Also**
- [Chapter 22, “:HISTogram Commands,”](#) starting on page 425
 - [":MEASure:HISTogram:BWIDth"](#) on page 525
 - [":MEASure:HISTogram:HITS"](#) on page 526
 - [":MEASure:HISTogram:M1S"](#) on page 527
 - [":MEASure:HISTogram:M2S"](#) on page 528
 - [":MEASure:HISTogram:M3S"](#) on page 529
 - [":MEASure:HISTogram:MAXimum"](#) on page 530
 - [":MEASure:HISTogram:MEAN"](#) on page 531
 - [":MEASure:HISTogram:MINimum"](#) on page 533
 - [":MEASure:HISTogram:MODE"](#) on page 534
 - [":MEASure:HISTogram:PEAK"](#) on page 535
 - [":MEASure:HISTogram:PPEak"](#) on page 536
 - [":MEASure:HISTogram:SDEVIation"](#) on page 537

:MEASure:HISTogram:MINimum

N (see [page 1352](#))

Query Syntax :MEASure:HISTogram:MINimum?

The :MEASure:HISTogram:MINimum? query returns the value corresponding to the minimum bin that has any hits.

Return Format <value><NL>

<value> ::= value of min bin in NR3 format

- See Also**
- [Chapter 22](#), “:HISTogram Commands,” starting on page 425
 - [":MEASure:HISTogram:BWIDth"](#) on page 525
 - [":MEASure:HISTogram:HITS"](#) on page 526
 - [":MEASure:HISTogram:M1S"](#) on page 527
 - [":MEASure:HISTogram:M2S"](#) on page 528
 - [":MEASure:HISTogram:M3S"](#) on page 529
 - [":MEASure:HISTogram:MAXimum"](#) on page 530
 - [":MEASure:HISTogram:MEAN"](#) on page 531
 - [":MEASure:HISTogram:MEDian"](#) on page 532
 - [":MEASure:HISTogram:MODE"](#) on page 534
 - [":MEASure:HISTogram:PEAK"](#) on page 535
 - [":MEASure:HISTogram:PPEak"](#) on page 536
 - [":MEASure:HISTogram:SDEVIation"](#) on page 537

:MEASure:HISTogram:MODE

N (see page 1352)

Query Syntax :MEASure:HISTogram:MODE?

The :MEASure:HISTogram:MODE? query returns the mode value of the histogram.

Return Format <value><NL>

<value> ::= mode of histogram in NR3 format

- See Also**
- [Chapter 22, “:HISTogram Commands,”](#) starting on page 425
 - [":MEASure:HISTogram:BWIDth"](#) on page 525
 - [":MEASure:HISTogram:HITS"](#) on page 526
 - [":MEASure:HISTogram:M1S"](#) on page 527
 - [":MEASure:HISTogram:M2S"](#) on page 528
 - [":MEASure:HISTogram:M3S"](#) on page 529
 - [":MEASure:HISTogram:MAXimum"](#) on page 530
 - [":MEASure:HISTogram:MEAN"](#) on page 531
 - [":MEASure:HISTogram:MEDian"](#) on page 532
 - [":MEASure:HISTogram:MINimum"](#) on page 533
 - [":MEASure:HISTogram:PEAK"](#) on page 535
 - [":MEASure:HISTogram:PPEak"](#) on page 536
 - [":MEASure:HISTogram:SDEVIation"](#) on page 537

:MEASure:HISTogram:PEAK

N (see [page 1352](#))

Query Syntax :MEASure:HISTogram:PEAK?

The :MEASure:HISTogram:PEAK? query returns the maximum number of hits in any single bin.

Return Format <value><NL>

<value> ::= # of hits in max bin in NR3 format

- See Also**
- [Chapter 22, “:HISTogram Commands,”](#) starting on page 425
 - [":MEASure:HISTogram:BWIDth"](#) on page 525
 - [":MEASure:HISTogram:HITS"](#) on page 526
 - [":MEASure:HISTogram:M1S"](#) on page 527
 - [":MEASure:HISTogram:M2S"](#) on page 528
 - [":MEASure:HISTogram:M3S"](#) on page 529
 - [":MEASure:HISTogram:MAXimum"](#) on page 530
 - [":MEASure:HISTogram:MEAN"](#) on page 531
 - [":MEASure:HISTogram:MEDian"](#) on page 532
 - [":MEASure:HISTogram:MINimum"](#) on page 533
 - [":MEASure:HISTogram:MODE"](#) on page 534
 - [":MEASure:HISTogram:PPEak"](#) on page 536
 - [":MEASure:HISTogram:SDEVIation"](#) on page 537

:MEASure:HISTogram:PPEak

N (see page 1352)

Query Syntax :MEASure:HISTogram:PPEak?

The :MEASure:HISTogram:PPEak? query returns the delta between the Max and Min values.

Return Format <value><NL>

<value> ::= delta value between max bin and min bin in NR3 format

- See Also**
- [Chapter 22, “:HISTogram Commands,”](#) starting on page 425
 - [":MEASure:HISTogram:BWIDth"](#) on page 525
 - [":MEASure:HISTogram:HITS"](#) on page 526
 - [":MEASure:HISTogram:M1S"](#) on page 527
 - [":MEASure:HISTogram:M2S"](#) on page 528
 - [":MEASure:HISTogram:M3S"](#) on page 529
 - [":MEASure:HISTogram:MAXimum"](#) on page 530
 - [":MEASure:HISTogram:MEAN"](#) on page 531
 - [":MEASure:HISTogram:MEDian"](#) on page 532
 - [":MEASure:HISTogram:MINimum"](#) on page 533
 - [":MEASure:HISTogram:MODE"](#) on page 534
 - [":MEASure:HISTogram:PEAK"](#) on page 535
 - [":MEASure:HISTogram:SDEViation"](#) on page 537

:MEASure:HISTogram:SDEVIation

N (see page 1352)

Query Syntax :MEASure:HISTogram:SDEVIation?

The :MEASure:HISTogram:SDEVIation? query returns the standard deviation of the histogram values.

Return Format <value><NL>

<value> ::= standard deviation of histogram in NR3 format

- See Also**
- [Chapter 22, “:HISTogram Commands,”](#) starting on page 425
 - [":MEASure:HISTogram:BWIDth"](#) on page 525
 - [":MEASure:HISTogram:HITS"](#) on page 526
 - [":MEASure:HISTogram:M1S"](#) on page 527
 - [":MEASure:HISTogram:M2S"](#) on page 528
 - [":MEASure:HISTogram:M3S"](#) on page 529
 - [":MEASure:HISTogram:MAXimum"](#) on page 530
 - [":MEASure:HISTogram:MEAN"](#) on page 531
 - [":MEASure:HISTogram:MEDian"](#) on page 532
 - [":MEASure:HISTogram:MINimum"](#) on page 533
 - [":MEASure:HISTogram:MODE"](#) on page 534
 - [":MEASure:HISTogram:PEAK"](#) on page 535
 - [":MEASure:HISTogram:PPEak"](#) on page 536

:MEASure:NCJitter

N (see page 1352)

Command Syntax**NOTE**

This measurement is available when the optional DSOX6JITTER jitter analysis feature is licensed

```
:MEASure:NCJitter <config>
<config> ::= <source>, <direction>, <num_periods>
<source> ::= {CHANnel<n> | FUNction<m> | MATH<m> | WMEMory<r>}
<n> ::= 1 to (# analog channels) in NR1 format
<m> ::= 1-4 in NR1 format
<r> ::= 1 to (# ref waveforms) in NR1 format
<direction> ::= {RISing | FALLing}
<num_periods> ::= 1 to 99 in NR1 format
```

The :MEASure:NCJitter command install a period-period (N-cycle) jitter measurement on screen.

The Period-Period jitter measurement takes a group of cycles and measures the period from the first edge of the first cycle of the group to the final edge of the last cycle of the group. The N-period of the first group is measured and subtracted from the N-period of the second group. After shifting ahead one cycle the next measurement is made. The following figure shows how an N-cycle jitter measurement is made for N=3.

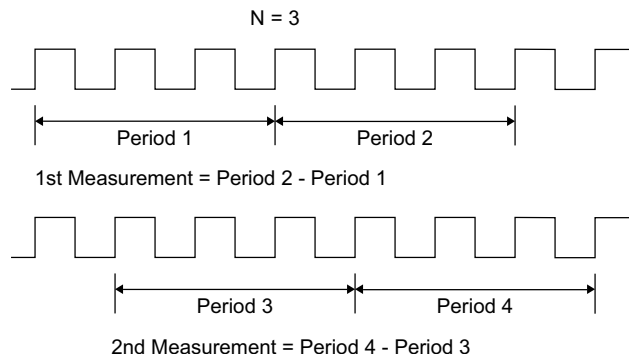

Once all of the groups of cycles of the waveform are measured, the statistics are calculated. The statistics are the values accumulated over all of the trigger cycles that have occurred.

To perform a cycle-cycle jitter measurement, use Period-Period and set N=1.

The measurement is made on all the cycles of the waveform. Even in Zoom mode, all the cycles of the waveform in the Main window will be measured.

Query Syntax :MEASure:NCJitter? <config>

The :MEASure:NCJitter? query measures and returns the N-Period to N-Period jitter value.

Return Format

<value><NL>

<value> ::= N-Period to N-Period jitter in NR3 format

- See Also**
- [":MEASure:NPERiod"](#) on page 542
 - [Chapter 23](#), “:JITTer Commands,” starting on page 441

:MEASure:NDUTy

N (see [page 1352](#))

Command Syntax :MEASure:NDUTy [<source>]

```
<source> ::= {<digital channels> | CHANnel<n> | FUNction<m> | MATH<m>
             | WMEMory<r>}
```

```
<digital channels> ::= DIGital<d> for the MSO models
```

```
<d> ::= 0 to (# digital channels - 1) in NR1 format
```

```
<n> ::= 1 to (# of analog channels) in NR1 format
```

```
<m> ::= 1-4 in NR1 format
```

```
<r> ::= 1 to (# ref waveforms) in NR1 format
```

The :MEASure:NDUTy command installs a screen measurement and starts a negative duty cycle measurement on the current :MEASure:SOURce. If the optional source parameter is specified, the current source is modified.

NOTE

The signal must be displayed to make the measurement. This command is not available if the source is FFT (Fast Fourier Transform).

Query Syntax :MEASure:NDUTy? [<source>]

The :MEASure:NDUTy? query measures and outputs the negative duty cycle of the signal specified by the :MEASure:SOURce command. The value returned for the duty cycle is the ratio of the negative pulse width to the period. The negative pulse width and the period of the specified signal are measured, then the duty cycle is calculated with the following formula:

$$-\text{duty cycle} = (-\text{pulse width}/\text{period}) * 100$$

Return Format <value><NL>

```
<value> ::= ratio of negative pulse width to period in NR3 format
```

- See Also**
- ["Introduction to :MEASure Commands"](#) on page 499
 - [":MEASure:PERiod"](#) on page 548
 - [":MEASure:NWIDth"](#) on page 544
 - [":MEASure:SOURce"](#) on page 561
 - [":MEASure:DUTYcycle"](#) on page 522

:MEASure:NEDGes

N (see [page 1352](#))

Command Syntax :MEASure:NEDGes [<source>]
 <source> ::= {CHANnel<n> | FUNction<m> | MATH<m> | WMEMory<r>}
 <n> ::= 1 to (# analog channels) in NR1 format
 <m> ::= 1-4 in NR1 format
 <r> ::= 1 to (# ref waveforms) in NR1 format

The :MEASure:NEDGes command installs a falling edge count measurement on screen. If the optional source parameter is not specified, the current source is measured.

NOTE

This command is not available if the source is FFT (Fast Fourier Transform).

Query Syntax :MEASure:NEDGes? [<source>]

The :MEASure:NEDGes? query measures and returns the on-screen falling edge count.

Return Format <value><NL>
 <value> ::= the falling edge count in NR3 format

- See Also**
- "[Introduction to :MEASure Commands](#)" on page 499
 - "[:MEASure:SOURce](#)" on page 561

:MEASure:NPERiod

N (see [page 1352](#))

Command Syntax**NOTE**

This measurement is available when the optional DSOX6JITTER jitter analysis feature is licensed

```
:MEASure:NPERiod <config>
<config> ::= <source>, <slope>, <num_periods>
<source> ::= {CHANnel<n> | FUNctIon<m> | MATH<m> | WMEMory<r>}
<n> ::= 1 to (# analog channels) in NR1 format
<m> ::= 1-4 in NR1 format
<r> ::= 1 to (# ref waveforms) in NR1 format
<slope> ::= {RISing | FALLing}
<num_periods> ::= 1 to 99 in NR1 format
```

The :MEASure:NPERiod command installs an N-period jitter measurement on screen.

The N-Period jitter measurement measures the time span of N consecutive periods. Then, it shifts ahead one period and measures the time span of the next N consecutive periods, and so on.

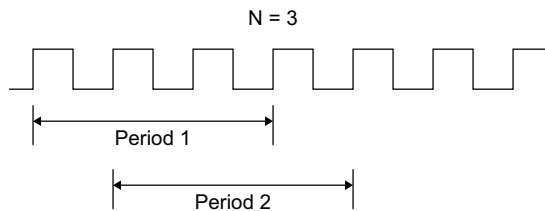

Query Syntax :MEASure:NPERiod? <config>

The :MEASure:NPERiod? query measures and returns the N-Period jitter value.

Return Format

```
<value><NL>
<value> ::= N-Period jitter in NR3 format
```

- See Also**
- [":MEASure:NCJitter"](#) on [page 538](#)
 - [Chapter 23](#), “:JITTer Commands,” starting on [page 441](#)

:MEASure:NPULses

N (see [page 1352](#))

Command Syntax :MEASure:NPULses [<source>]
 <source> ::= {CHANnel<n> | FUNction<m> | MATH<m> | WMEMory<r>}
 <n> ::= 1 to (# analog channels) in NR1 format
 <m> ::= 1-4 in NR1 format
 <r> ::= 1 to (# ref waveforms) in NR1 format

The :MEASure:NPULses command installs a falling pulse count measurement on screen. If the optional source parameter is not specified, the current source is measured.

NOTE

This command is not available if the source is FFT (Fast Fourier Transform).

Query Syntax :MEASure:NPULses? [<source>]

The :MEASure:NPULses? query measures and returns the on-screen falling pulse count.

Return Format <value><NL>
 <value> ::= the falling pulse count in NR3 format

- See Also**
- "Introduction to :MEASure Commands" on page 499
 - ":MEASure:SOURce" on page 561

:MEASure:NWIDth

C (see [page 1352](#))

Command Syntax :MEASure:NWIDth [<source>]

```
<source> ::= {<digital channels> | CHANnel<n> | FUNction<m> | MATH<m>
             | WMEMory<r>}
```

<digital channels> ::= DIGital<d> for the MSO models

<d> ::= 0 to (# digital channels - 1) in NR1 format

<n> ::= 1 to (# of analog channels) in NR1 format

<m> ::= 1-4 in NR1 format

<r> ::= 1 to (# ref waveforms) in NR1 format

The :MEASure:NWIDth command installs a screen measurement and starts a negative pulse width measurement. If the optional source parameter is not specified, the current source is modified.

NOTE

This command is not available if the source is FFT (Fast Fourier Transform).

Query Syntax :MEASure:NWIDth? [<source>]

The :MEASure:NWIDth? query measures and outputs the width of the negative pulse on the screen closest to the trigger reference using the midpoint between the upper and lower thresholds.

FOR the negative pulse closest to the trigger point:

$$\text{width} = (\text{time at trailing rising edge} - \text{time at leading falling edge})$$

Return Format <value><NL>

<value> ::= negative pulse width in seconds in NR3 format

- See Also**
- "[Introduction to :MEASure Commands](#)" on page 499
 - "[:MEASure:SOURce](#)" on page 561
 - "[:MEASure:PWIDth](#)" on page 552
 - "[:MEASure:PERiod](#)" on page 548

:MEASure:OVERshoot

C (see [page 1352](#))

Command Syntax :MEASure:OVERshoot [<source>]
 <source> ::= {CHANnel<n> | FUNCTION<m> | MATH<m> | WMEMory<r>}
 <n> ::= 1 to (# analog channels) in NR1 format
 <m> ::= 1-4 in NR1 format
 <r> ::= 1 to (# ref waveforms) in NR1 format

The :MEASure:OVERshoot command installs a screen measurement and starts an overshoot measurement. If the optional source parameter is specified, the current source is modified.

NOTE

This command is not available if the source is FFT (Fast Fourier Transform).

Query Syntax :MEASure:OVERshoot? [<source>]

The :MEASure:OVERshoot? query measures and returns the overshoot of the edge closest to the trigger reference, displayed on the screen. The method used to determine overshoot is to make three different vertical value measurements: Vtop, Vbase, and either Vmax or Vmin, depending on whether the edge is rising or falling.

For a rising edge:

$$\text{overshoot} = ((V_{\text{max}} - V_{\text{top}}) / (V_{\text{top}} - V_{\text{base}})) \times 100$$

For a falling edge:

$$\text{overshoot} = ((V_{\text{base}} - V_{\text{min}}) / (V_{\text{top}} - V_{\text{base}})) \times 100$$

Vtop and Vbase are taken from the normal histogram of all waveform vertical values. The extremum of Vmax or Vmin is taken from the waveform interval right after the chosen edge, halfway to the next edge. This more restricted definition is used instead of the normal one, because it is conceivable that a signal may have more preshoot than overshoot, and the normal extremum would then be dominated by the preshoot of the following edge.

Return Format <overshoot><NL>
 <overshoot> ::= the percent of the overshoot of the selected waveform in NR3 format

- See Also**
- ["Introduction to :MEASure Commands"](#) on page 499
 - [":MEASure:PREShoot"](#) on page 551

- ":MEASure:SOURce" on page 561
- ":MEASure:VMAX" on page 581
- ":MEASure:VTOP" on page 587
- ":MEASure:VBASe" on page 580
- ":MEASure:VMIN" on page 582

:MEASure:PEDGes

N (see [page 1352](#))

Command Syntax :MEASure:PEDGes [<source>]
 <source> ::= {CHANnel<n> | FUNction<m> | MATH<m> | WMEMory<r>}
 <n> ::= 1 to (# analog channels) in NR1 format
 <m> ::= 1-4 in NR1 format
 <r> ::= 1 to (# ref waveforms) in NR1 format

The :MEASure:PEDGes command installs a rising edge count measurement on screen. If the optional source parameter is not specified, the current source is measured.

NOTE

This command is not available if the source is FFT (Fast Fourier Transform).

Query Syntax :MEASure:PEDGes? [<source>]

The :MEASure:NEDGes? query measures and returns the on-screen rising edge count.

Return Format <value><NL>
 <value> ::= the rising edge count in NR3 format

- See Also**
- "Introduction to :MEASure Commands" on page 499
 - ":MEASure:SOURce" on page 561

:MEASure:PERiod

C (see [page 1352](#))

Command Syntax :MEASure:PERiod [<source>]

<source> ::= {<digital channels> | CHANnel<n> | FUNction<m> | MATH<m>
| WMEMory<r>}

<digital channels> ::= DIGital<d> for the MSO models

<d> ::= 0 to (# digital channels - 1) in NR1 format

<n> ::= 1 to (# of analog channels) in NR1 format

<m> ::= 1-4 in NR1 format

<r> ::= 1 to (# ref waveforms) in NR1 format

The :MEASure:PERiod command installs a screen measurement and starts the period measurement. If the optional source parameter is specified, the current source is modified.

NOTE

This command is not available if the source is FFT (Fast Fourier Transform).

Query Syntax :MEASure:PERiod? [<source>]

The :MEASure:PERiod? query measures and outputs the period of the cycle closest to the trigger reference on the screen. The period is measured at the midpoint of the upper and lower thresholds.

IF the edge closest to the trigger reference on screen is rising:

THEN period = (time at trailing rising edge - time at leading rising edge)

ELSE period = (time at trailing falling edge - time at leading falling edge)

Return Format <value><NL>

<value> ::= waveform period in seconds in NR3 format

- See Also**
- ["Introduction to :MEASure Commands"](#) on page 499
 - [":MEASure:SOURce"](#) on page 561
 - [":MEASure:NWIDTH"](#) on page 544
 - [":MEASure:PWIDTh"](#) on page 552
 - [":MEASure:FREQuency"](#) on page 524

Example Code • ["Example Code"](#) on page 562

:MEASure:PHASe

N (see [page 1352](#))

Command Syntax :MEASure:PHASe [<source1>] [,<source2>]
 <source1>, <source2> ::= {CHANnel<n> | FUNction<m> | MATH<m> | WMEMory<r>}
 <n> ::= 1 to (# analog channels) in NR1 format
 <m> ::= 1-4 in NR1 format
 <r> ::= 1 to (# ref waveforms) in NR1 format

The :MEASure:PHASe command places the instrument in the continuous measurement mode and starts a phase measurement.

Query Syntax :MEASure:PHASe? [<source1>] [,<source2>]

The :MEASure:PHASe? query measures and returns the phase between the specified sources.

A phase measurement is a combination of the period and delay measurements. First, the period is measured on source1. Then the delay is measured between source1 and source2. The edges used for delay are the source1 rising edge used for the period measurement closest to the horizontal reference and the rising edge on source 2. See :MEASure:DELAy for more detail on selecting the 2nd edge.

The phase is calculated as follows:

$$\text{phase} = (\text{delay} / \text{period of input 1}) \times 360$$

Return Format <value><NL>
 <value> ::= the phase angle value in degrees in NR3 format

- See Also**
- ["Introduction to :MEASure Commands"](#) on page 499
 - [":MEASure:DELAy"](#) on page 514
 - [":MEASure:PERiod"](#) on page 548
 - [":MEASure:SOURce"](#) on page 561

:MEASure:PPULses

N (see [page 1352](#))

Command Syntax :MEASure:PPULses [<source>]
 <source> ::= {CHANnel<n> | FUNction<m> | MATH<m> | WMEMory<r>}
 <n> ::= 1 to (# analog channels) in NR1 format
 <m> ::= 1-4 in NR1 format
 <r> ::= 1 to (# ref waveforms) in NR1 format

The :MEASure:PPULses command installs a rising pulse count measurement on screen. If the optional source parameter is not specified, the current source is measured.

NOTE

This command is not available if the source is FFT (Fast Fourier Transform).

Query Syntax :MEASure:PPULses? [<source>]

The :MEASure:PPULses? query measures and returns the on-screen rising pulse count.

Return Format <value><NL>
 <value> ::= the rising pulse count in NR3 format

- See Also**
- "[Introduction to :MEASure Commands](#)" on page 499
 - "[:MEASure:SOURce](#)" on page 561

:MEASure:PREShoot

C (see [page 1352](#))

Command Syntax :MEASure:PREShoot [<source>]

<source> ::= {CHANnel<n> | FUNCTION<m> | MATH<m> | WMEMory<r>}

<n> ::= 1 to (# analog channels) in NR1 format

<r> ::= 1 to (# ref waveforms) in NR1 format

The :MEASure:PREShoot command installs a screen measurement and starts a preshoot measurement. If the optional source parameter is specified, the current source is modified.

Query Syntax :MEASure:PREShoot? [<source>]

The :MEASure:PREShoot? query measures and returns the preshoot of the edge closest to the trigger, displayed on the screen. The method used to determine preshoot is to make three different vertical value measurements: Vtop, Vbase, and either Vmin or Vmax, depending on whether the edge is rising or falling.

For a rising edge:

$$\text{preshoot} = ((V_{\text{min}} - V_{\text{base}}) / (V_{\text{top}} - V_{\text{base}})) \times 100$$

For a falling edge:

$$\text{preshoot} = ((V_{\text{max}} - V_{\text{top}}) / (V_{\text{top}} - V_{\text{base}})) \times 100$$

Vtop and Vbase are taken from the normal histogram of all waveform vertical values. The extremum of Vmax or Vmin is taken from the waveform interval right before the chosen edge, halfway back to the previous edge. This more restricted definition is used instead of the normal one, because it is likely that a signal may have more overshoot than preshoot, and the normal extremum would then be dominated by the overshoot of the preceding edge.

Return Format <value><NL>

<value> ::= the percent of preshoot of the selected waveform
in NR3 format

- See Also**
- ["Introduction to :MEASure Commands"](#) on page 499
 - [":MEASure:SOURce"](#) on page 561
 - [":MEASure:VMIN"](#) on page 582
 - [":MEASure:VMAX"](#) on page 581
 - [":MEASure:VTOP"](#) on page 587
 - [":MEASure:VBASe"](#) on page 580

:MEASure:PWIDth

C (see [page 1352](#))

Command Syntax :MEASure:PWIDth [<source>]

```
<source> ::= {<digital channels> | CHANnel<n> | FUNction<m> | MATH<m>
             | WMEMory<r>}
```

<digital channels> ::= DIGital<d> for the MSO models

<d> ::= 0 to (# digital channels - 1) in NR1 format

<n> ::= 1 to (# of analog channels) in NR1 format

<m> ::= 1-4 in NR1 format

<r> ::= 1 to (# ref waveforms) in NR1 format

The :MEASure:PWIDth command installs a screen measurement and starts the positive pulse width measurement. If the optional source parameter is specified, the current source is modified.

NOTE

This command is not available if the source is FFT (Fast Fourier Transform).

Query Syntax :MEASure:PWIDth? [<source>]

The :MEASure:PWIDth? query measures and outputs the width of the displayed positive pulse closest to the trigger reference. Pulse width is measured at the midpoint of the upper and lower thresholds.

IF the edge on the screen closest to the trigger is falling:

THEN width = (time at trailing falling edge - time at leading rising edge)

ELSE width = (time at leading falling edge - time at leading rising edge)

Return Format <value><NL>

<value> ::= width of positive pulse in seconds in NR3 format

- See Also**
- "Introduction to :MEASure Commands" on page 499
 - ":MEASure:SOURce" on page 561
 - ":MEASure:NWIDth" on page 544
 - ":MEASure:PERiod" on page 548

:MEASure:RESults

N (see [page 1352](#))

Query Syntax :MEASure:RESults?

The :MEASure:RESults? query returns the results of the continuously displayed measurements. The response to the MEASure:RESults? query is a list of comma-separated values.

If more than one measurement is running continuously, the :MEASure:RESults return values are duplicated for each continuous measurement from the first to last (top to bottom) result displayed. Each result returned is separated from the previous result by a comma. There is a maximum of 10 continuous measurements that can be continuously displayed at a time.

When no quick measurements are installed, the :MEASure:RESults? query returns nothing (empty string). When the count for any of the measurements is 0, the value of infinity (9.9E+37) is returned for the min, max, mean, and standard deviation.

Return Format <result_list><NL>

<result_list> ::= comma-separated list of measurement results

The following shows the order of values received for a single measurement if :MEASure:STATistics is set to ON.

Measurement label	current	min	max	mean	std dev	count
-------------------	---------	-----	-----	------	---------	-------

Measurement label, current, min, max, mean, std dev, and count are only returned if :MEASure:STATistics is ON.

If :MEASure:STATistics is set to CURRENT, MIN, MAX, MEAN, STDDev, or COUNT only that particular statistic value is returned for each measurement that is on.

- See Also**
- ["Introduction to :MEASure Commands"](#) on page 499
 - [":MEASure:STATistics"](#) on page 563

Example Code

```
' This program shows the InfiniiVision oscilloscopes' measurement
' statistics commands.
' -----
```

```
Option Explicit
```

```
Public myMgr As VisaComLib.ResourceManager
Public myScope As VisaComLib.FormattedIO488
Public varQueryResult As Variant
Public strQueryResult As String
```

```

Private Declare Sub Sleep Lib "kernel32" (ByVal dwMilliseconds As Long)

Sub Main()

    On Error GoTo VisaComError

    ' Create the VISA COM I/O resource.
    Set myMgr = New VisaComLib.ResourceManager
    Set myScope = New VisaComLib.FormattedIO488
    Set myScope.IO = myMgr.Open("TCPIP0::130.29.70.228::inst0::INSTR")

    ' Initialize.
    myScope.IO.Clear ' Clear the interface.
    myScope.WriteString "*RST" ' Reset to the defaults.
    myScope.WriteString "*CLS" ' Clear the status data structures.
    myScope.WriteString ":AUToscale"

    ' Wait for auto scale.
    Sleep 7000

    ' Install some measurements.
    myScope.WriteString ":MEASure:SOURce CHANnel1" ' Input source.

    Dim MeasurementArray(3) As String
    MeasurementArray(0) = "FREQuency"
    MeasurementArray(1) = "DUTYcycle"
    MeasurementArray(2) = "VAMPLitude"
    MeasurementArray(3) = "VPP"
    Dim Measurement As Variant

    For Each Measurement In MeasurementArray
        myScope.WriteString ":MEASure:" + Measurement
        myScope.WriteString ":MEASure:" + Measurement + "?"
        varQueryResult = myScope.ReadNumber ' Read measurement value.
        Debug.Print Measurement + ": " + FormatNumber(varQueryResult, 4)
    Next

    myScope.WriteString ":MEASure:STATistics:RESet" ' Reset stats.
    Sleep 5000 ' Wait for 5 seconds.

    ' Select the statistics results type.
    Dim ResultsTypeArray(6) As String
    ResultsTypeArray(0) = "CURRent"
    ResultsTypeArray(1) = "MINimum"
    ResultsTypeArray(2) = "MAXimum"
    ResultsTypeArray(3) = "MEAN"
    ResultsTypeArray(4) = "STDDev"
    ResultsTypeArray(5) = "COUNT"
    ResultsTypeArray(6) = "ON" ' All results.
    Dim ResultType As Variant

    Dim ResultsList()

    Dim ValueColumnArray(6) As String
    ValueColumnArray(0) = "Meas_Lbl"
    ValueColumnArray(1) = "Current"

```

```

ValueColumnArray(2) = "Min"
ValueColumnArray(3) = "Max"
ValueColumnArray(4) = "Mean"
ValueColumnArray(5) = "Std_Dev"
ValueColumnArray(6) = "Count"
Dim ValueColumn As Variant

For Each ResultType In ResultsTypeArray
    myScope.WriteString ":MEASure:STATistics " + ResultType

    ' Get the statistics results.
    Dim intCounter As Integer
    intCounter = 0
    myScope.WriteString ":MEASure:RESults?"
    ResultsList() = myScope.ReadList

    For Each Measurement In MeasurementArray

        If ResultType = "ON" Then ' All statistics.

            For Each ValueColumn In ValueColumnArray
                If VarType(ResultsList(intCounter)) <> vbString Then
                    Debug.Print "Measure statistics result CH1, " + _
                        Measurement + ", "; ValueColumn + ": " + _
                        FormatNumber(ResultsList(intCounter), 4)

                Else ' Result is a string (e.g., measurement label).
                    Debug.Print "Measure statistics result CH1, " + _
                        Measurement + ", "; ValueColumn + ": " + _
                        ResultsList(intCounter)

                End If

                intCounter = intCounter + 1

            Next

        Else ' Specific statistic (e.g., Current, Max, Min, etc.).

            Debug.Print "Measure statistics result CH1, " + _
                Measurement + ", "; ResultType + ": " + _
                FormatNumber(ResultsList(intCounter), 4)

            intCounter = intCounter + 1

        End If

    Next

Next

Exit Sub

VisaComError:
    MsgBox "VISA COM Error:" + vbCrLf + Err.Description

End Sub

```

:MEASure:RISetime

C (see [page 1352](#))

Command Syntax :MEASure: RISetime [<source>]
 <source> ::= {CHANnel<n> | FUNCTION<m> | MATH<m> | WMEMory<r>}
 <n> ::= 1 to (# analog channels) in NR1 format
 <m> ::= 1-4 in NR1 format
 <r> ::= 1 to (# ref waveforms) in NR1 format

The :MEASure:RISetime command installs a screen measurement and starts a rise-time measurement. If the optional source parameter is specified, the current source is modified.

NOTE

This command is not available if the source is FFT (Fast Fourier Transform).

Query Syntax :MEASure: RISetime? [<source>]

The :MEASure:RISetime? query measures and outputs the rise time of the displayed rising (positive-going) edge closest to the trigger reference. For maximum measurement accuracy, set the sweep speed as fast as possible while leaving the leading edge of the waveform on the display. The rise time is determined by measuring the time at the lower threshold of the rising edge and the time at the upper threshold of the rising edge, then calculating the rise time with the following formula:

$$\text{rise time} = \text{time at upper threshold} - \text{time at lower threshold}$$

Return Format <value><NL>
 <value> ::= rise time in seconds in NR3 format

- See Also**
- ["Introduction to :MEASure Commands"](#) on page 499
 - [":MEASure:SOURce"](#) on page 561
 - [":MEASure:FALLtime"](#) on page 523

:MEASure:RTEYe:EHEight

N (see [page 1352](#))

Command Syntax :MEASure:RTEYe:EHEight

When real-time eye analysis is enabled, the :MEASure:RTEYe:EHEight command installs the real-time eye height measurement on screen.

Because the measurement is made using the color grade database, it is the only valid source, and the :MEASure:SOURce is automatically set to CGRade.

Query Syntax :MEASure:RTEYe:EHEight?

The :MEASure:RTEYe:EHEight? query returns the vertical opening of an eye diagram. The opening at the center time reference is reported.

Return Format <return_value><NL>

<return_value> ::= eye opening height in NR3 format

- See Also**
- [":MEASure:SOURce"](#) on page 561
 - [":MEASure:RTEYe:EWIDth"](#) on page 558
 - [":RTEYe:STATe"](#) on page 732
 - [":RTEYe:TUINtervals"](#) on page 733

:MEASure:RTEYe:EWIDth

N (see [page 1352](#))

Command Syntax :MEASure:RTEYe:EWIDth

When real-time eye analysis is enabled, the :MEASure:RTEYe:EWIDth command installs the real-time eye width measurement on screen.

Because the measurement is made using the color grade database, it is the only valid source, and the :MEASure:SOURce is automatically set to CGRade.

Query Syntax :MEASure:RTEYe:EWIDth?

The :MEASure:RTEYe:EWIDth? query returns the horizontal opening of an eye diagram. The largest opening within the crossings is returned.

Return Format <return_value><NL>

<return_value> ::= eye opening width in NR3 format

- See Also**
- [":MEASure:SOURce"](#) on page 561
 - [":MEASure:RTEYe:EHEight"](#) on page 557
 - [":RTEYe:STATe"](#) on page 732
 - [":RTEYe:TUINtervals"](#) on page 733

:MEASure:SDEVIation

N (see [page 1352](#))

Command Syntax :MEASure:SDEVIation [<source>]
 <source> ::= {CHANnel<n> | FUNction<m> | MATH<m> | WMEMory<r>}
 <n> ::= 1-2 or 1-4 (# of analog channels) in NR1 format
 <m> ::= 1-4 in NR1 format
 <r> ::= 1 to (# ref waveforms) in NR1 format

NOTE

This ":MEASure:VRMS DISPlay, AC" command is the preferred syntax for making standard deviation measurements.

The :MEASure:SDEVIation command installs a screen measurement and starts std deviation measurement. If the optional source parameter is specified, the current source is modified.

NOTE

This command is not available if the source is FFT (Fast Fourier Transform).

Query Syntax :MEASure:SDEVIation? [<source>]

The :MEASure:SDEVIation? query measures and outputs the std deviation of the selected waveform. The oscilloscope computes the std deviation on all displayed data points.

Return Format <value><NL>
 <value> ::= calculated std deviation value in NR3 format

- See Also**
- "[Introduction to :MEASure Commands](#)" on page 499
 - "[:MEASure:VRMS](#)" on page 585
 - "[:MEASure:SOURce](#)" on page 561

:MEASure:SHOW

N (see [page 1352](#))

Command Syntax :MEASure:SHOW <on_off>
<on_off> ::= {{0 | OFF} | {1 | ON}}

The :MEASure:SHOW command enables markers for tracking measurements on the display.

Query Syntax :MEASure:SHOW?

The :MEASure:SHOW? query returns the current state of the markers.

This can return OFF when :MARKer:MODE selects a mode other than MEASurement.

Return Format <on_off><NL>
<on_off> ::= {1 | 0}

- See Also**
- ["Introduction to :MEASure Commands"](#) on page 499
 - [":MARKer:MODE"](#) on page 469

:MEASure:SOURce

C (see [page 1352](#))

Command Syntax :MEASure:SOURce <source1>[,<source2>]

```
<source1>,<source2> ::= {<digital channels> | CHANnel<n> | FUNcTion
                        | MATH | WMEMory<r> | EXTErnal}
```

```
<digital channels> ::= DIGital<d> for the MSO models
```

```
<n> ::= 1 to (# of analog channels) in NR1 format
```

```
<r> ::= 1-2 in NR1 format
```

```
<d> ::= 0 to (# digital channels - 1) in NR1 format
```

The :MEASure:SOURce command sets the default sources for measurements. The specified sources are used as the sources for the MEASure subsystem commands if the sources are not explicitly set with the command.

If a source is specified for any measurement, the current source is changed to this new value.

If :MARKer:MODE is set to OFF or MANual, setting :MEASure:SOURce to CHANnel<n>, FUNcTion, or MATH will also set :MARKer:X1Y1source to source1 and :MARKer:X2Y2source to source2.

EXTErnal is only a valid source for the counter measurement (and <source1>).

Query Syntax :MEASure:SOURce?

The :MEASure:SOURce? query returns the current source selections. If source2 is not specified, the query returns "NONE" for source2. If all channels are off, the query returns "NONE,NONE". Source2 only applies to :MEASure:DELAy and :MEASure:PHASe measurements.

NOTE

MATH is an alias for FUNcTion. The query will return FUNC if the source is FUNcTion or MATH.

Return Format <source1>,<source2><NL>

```
<source1>,<source2> ::= {<digital channels> | CHAN<n> | FUNC | WMMW<r>
                        | EXT | NONE}
```

- See Also:**
- ["Introduction to :MEASure Commands"](#) on page 499
 - [":MARKer:MODE"](#) on page 469
 - [":MARKer:X1Y1source"](#) on page 471
 - [":MARKer:X2Y2source"](#) on page 473
 - [":MEASure:DELAy"](#) on page 514

- ":MEASure:PHASe" on page 549

Example Code

```
' MEASURE - The commands in the MEASURE subsystem are used to make
' measurements on displayed waveforms.
myScope.WriteString ":MEASURE:SOURCE CHANNEL1" ' Source to measure.
myScope.WriteString ":MEASURE:FREQUENCY?" ' Query for frequency.
varQueryResult = myScope.ReadNumber ' Read frequency.
MsgBox "Frequency:" + vbCrLf _
      + FormatNumber(varQueryResult / 1000, 4) + " kHz"
myScope.WriteString ":MEASURE:DUTYCYCLE?" ' Query for duty cycle.
varQueryResult = myScope.ReadNumber ' Read duty cycle.
MsgBox "Duty cycle:" + vbCrLf _
      + FormatNumber(varQueryResult, 3) + "%"
myScope.WriteString ":MEASURE:RISETIME?" ' Query for risetime.
varQueryResult = myScope.ReadNumber ' Read risetime.
MsgBox "Risetime:" + vbCrLf _
      + FormatNumber(varQueryResult * 1000000, 4) + " us"
myScope.WriteString ":MEASURE:VPP?" ' Query for Pk to Pk voltage.
varQueryResult = myScope.ReadNumber ' Read VPP.
MsgBox "Peak to peak voltage:" + vbCrLf _
      + FormatNumber(varQueryResult, 4) + " V"
myScope.WriteString ":MEASURE:VMAX?" ' Query for Vmax.
varQueryResult = myScope.ReadNumber ' Read Vmax.
MsgBox "Maximum voltage:" + vbCrLf _
      + FormatNumber(varQueryResult, 4) + " V"
```

See complete example programs at: [Chapter 47](#), “Programming Examples,” starting on page 1361

:MEASure:STATistics

N (see [page 1352](#))

Command Syntax :MEASure:STATistics <type>

```
<type> ::= { {ON | 1} | CURRent | MINimum | MAXimum | MEAN | STDev
            | COUNT }
```

The :MEASure:STATistics command determines the type of information returned by the :MEASure:RESults? query. ON means all the statistics are on.

Query Syntax :MEASure:STATistics?

The :MEASure:STATistics? query returns the current statistics mode.

Return Format <type><NL>

```
<type> ::= { ON | CURR | MIN | MAX | MEAN | STDD | COUN }
```

- See Also**
- ["Introduction to :MEASure Commands"](#) on page 499
 - [":MEASure:RESults"](#) on page 553
 - [":MEASure:STATistics:DISPlay"](#) on page 564
 - [":MEASure:STATistics:RESet"](#) on page 567
 - [":MEASure:STATistics:INCRement"](#) on page 565

Example Code • ["Example Code"](#) on page 553

:MEASure:STATistics:DISPlay**N** (see [page 1352](#))**Command Syntax** :MEASure:STATistics:DISPlay {{0 | OFF} | {1 | ON}}

The :MEASure:STATistics:DISPlay command disables or enables the display of the measurement statistics.

Query Syntax :MEASure:STATistics:DISPlay?

The :MEASure:STATistics:DISPlay? query returns the state of the measurement statistics display.

Return Format {0 | 1}<NL>

- See Also**
- ["Introduction to :MEASure Commands"](#) on page 499
 - [":MEASure:RESults"](#) on page 553
 - [":MEASure:STATistics"](#) on page 563
 - [":MEASure:STATistics:MCOunt"](#) on page 566
 - [":MEASure:STATistics:RESet"](#) on page 567
 - [":MEASure:STATistics:INCRement"](#) on page 565
 - [":MEASure:STATistics:RSDeviation"](#) on page 568

:MEASure:STATistics:INCRement

N (see [page 1352](#))

Command Syntax :MEASure:STATistics:INCRement

This command updates the statistics once (incrementing the count by one) using the current measurement values. It corresponds to the front panel **Increment Statistics** softkey in the Measurement Statistics Menu. This command lets you, for example, gather statistics over multiple pulses captured in a single acquisition. To do this, change the horizontal position and enter the command for each new pulse that is measured.

This command is only allowed when the oscilloscope is stopped and quick measurements are on.

The command is allowed in segmented acquisition mode even though the corresponding front panel softkey is not available.

- See Also**
- "[Introduction to :MEASure Commands](#)" on page 499
 - "[:MEASure:STATistics](#)" on page 563
 - "[:MEASure:STATistics:DISPlay](#)" on page 564
 - "[:MEASure:STATistics:RESet](#)" on page 567
 - "[:MEASure:RESults](#)" on page 553

:MEASure:STATistics:MCOunt

N (see [page 1352](#))

Command Syntax :MEASure:STATistics:MCOunt <setting>
 <setting> ::= {INFinite | <count>}
 <count> ::= 2 to 2000 in NR1 format

The :MEASure:STATistics:MCOunt command specifies the maximum number of values used when calculating measurement statistics.

Query Syntax :MEASure:STATistics:MCOunt?

The :MEASure:STATistics:MCOunt? query returns the current measurement statistics max count setting.

Return Format <setting><NL>
 <setting> ::= {INF | <count>}
 <count> ::= 2 to 2000

- See Also**
- "[Introduction to :MEASure Commands](#)" on page 499
 - "[:MEASure:RESults](#)" on page 553
 - "[:MEASure:STATistics](#)" on page 563
 - "[:MEASure:STATistics:DISPlay](#)" on page 564
 - "[:MEASure:STATistics:RSDeviation](#)" on page 568
 - "[:MEASure:STATistics:RESet](#)" on page 567
 - "[:MEASure:STATistics:INCRement](#)" on page 565

:MEASure:STATistics:RESet

N (see [page 1352](#))

Command Syntax :MEASure:STATistics:RESet

This command resets the measurement statistics, zeroing the counts.

Note that the measurement (statistics) configuration is not deleted.

- See Also**
- ["Introduction to :MEASure Commands"](#) on page 499
 - [":MEASure:STATistics"](#) on page 563
 - [":MEASure:STATistics:DISPlay"](#) on page 564
 - [":MEASure:RESults"](#) on page 553
 - [":MEASure:STATistics:INCRement"](#) on page 565

Example Code • ["Example Code"](#) on page 553

:MEASure:STATistics:RSDeviation

N (see [page 1352](#))

Command Syntax :MEASure:STATistics:RSDeviation {{0 | OFF} | {1 | ON}}

The :MEASure:STATistics:RSDeviation command disables or enables relative standard deviations, that is, standard deviation/mean, in the measurement statistics.

Query Syntax :MEASure:STATistics:RSDeviation?

The :MEASure:STATistics:RSDeviation? query returns the current relative standard deviation setting.

Return Format {0 | 1}<NL>

- See Also**
- ["Introduction to :MEASure Commands"](#) on page 499
 - [":MEASure:RESults"](#) on page 553
 - [":MEASure:STATistics"](#) on page 563
 - [":MEASure:STATistics:DISPlay"](#) on page 564
 - [":MEASure:STATistics:MCOunt"](#) on page 566
 - [":MEASure:STATistics:RESet"](#) on page 567
 - [":MEASure:STATistics:INCRement"](#) on page 565

:MEASure:TEDGe

N (see [page 1352](#))

Query Syntax :MEASure:TEDGe? <slope><occurrence>[,<source>]

<slope> ::= direction of the waveform. A rising slope is indicated by a space or plus sign (+). A falling edge is indicated by a minus sign (-).

<occurrence> ::= the transition to be reported. If the occurrence number is one, the first crossing from the left screen edge is reported. If the number is two, the second crossing is reported, etc.

<source> ::= {<digital channels> | CHANnel<n> | FUNction<m> | MATH<m> | WMEMory<r>}

<digital channels> ::= DIGital<d> for the MSO models

<n> ::= 1 to (# of analog channels) in NR1 format

<m> ::= 1-4 in NR1 format

<r> ::= 1 to (# ref waveforms) in NR1 format

<d> ::= 0 to (# digital channels - 1) in NR1 format

When the :MEASure:TEDGe query is sent, the displayed signal is searched for the specified transition. The time interval between the trigger event and this occurrence is returned as the response to the query. The sign of the slope selects a rising (+) or falling (-) edge. If no sign is specified for the slope, it is assumed to be the rising edge.

The magnitude of occurrence defines the occurrence to be reported. For example, +3 returns the time for the third time the waveform crosses the midpoint threshold in the positive direction. Once this crossing is found, the oscilloscope reports the time at that crossing in seconds, with the trigger point (time zero) as the reference.

If the specified crossing cannot be found, the oscilloscope reports +9.9E+37. This value is returned if the waveform does not cross the specified vertical value, or if the waveform does not cross the specified vertical value for the specific number of times in the direction specified.

You can make delay and phase measurements using the MEASure:TEDGe command:

Delay = time at the nth rising or falling edge of the channel - time at the same edge of another channel

Phase = (delay between channels / period of channel) x 360

For an example of making a delay and phase measurement, see "[:MEASure:TEDGe Code](#)" on page 570.

If the optional source parameter is specified, the current source is modified.

NOTE

This query is not available if the source is FFT (Fast Fourier Transform).

Return Format

<value><NL>

<value> ::= time in seconds of the specified transition in NR3 format

**:MEASure:TEDGe
Code**

```
' Make a delay measurement between channel 1 and 2.
Dim dblChan1Edge1 As Double
Dim dblChan2Edge1 As Double
Dim dblChan1Edge2 As Double
Dim dblDelay As Double
Dim dblPeriod As Double
Dim dblPhase As Double

' Query time at 1st rising edge on ch1.
myScope.WriteString ":MEASURE:TEDGE? +1, CHAN1"

' Read time at edge 1 on ch 1.
dblChan1Edge1 = myScope.ReadNumber

' Query time at 1st rising edge on ch2.
myScope.WriteString ":MEASURE:TEDGE? +1, CHAN2"

' Read time at edge 1 on ch 2.
dblChan2Edge1 = myScope.ReadNumber

' Calculate delay time between ch1 and ch2.
dblDelay = dblChan2Edge1 - dblChan1Edge1

' Write calculated delay time to screen.
MsgBox "Delay = " + vbCrLf + CStr(dblDelay)

' Make a phase difference measurement between channel 1 and 2.
' Query time at 1st rising edge on ch1.
myScope.WriteString ":MEASURE:TEDGE? +2, CHAN1"

' Read time at edge 2 on ch 1.
dblChan1Edge2 = myScope.ReadNumber

' Calculate period of ch 1.
dblPeriod = dblChan1Edge2 - dblChan1Edge1

' Calculate phase difference between ch1 and ch2.
dblPhase = (dblDelay / dblPeriod) * 360
MsgBox "Phase = " + vbCrLf + CStr(dblPhase)
```

See complete example programs at: [Chapter 47, "Programming Examples,"](#) starting on page 1361

See Also • ["Introduction to :MEASure Commands"](#) on page 499

- `":MEASure:TVALue"` on page 576
- `":MEASure:VTIMe"` on page 586

:MEASure:TIEData

N (see [page 1352](#))

Command Syntax**NOTE**

This measurement is available when the optional DSOX6JITTER jitter analysis feature is licensed

```
:MEASure:TIEData <config>
<config> ::= <source>, {SECond | UNITinterval}
<source> ::= {CHANnel<n> | FUNction<m> | MATH<m> | WMEMory<r>}
<n> ::= 1 to (# analog channels) in NR1 format
<m> ::= 1-4 in NR1 format
<r> ::= 1 to (# ref waveforms) in NR1 format
```

The :MEASure:TIEData command installs a data TIE jitter measurement on screen.

The Data TIE (Time Interval Error) jitter measurement compares edges in a data signal with the edges in an ideal data signal determined by the clock recovery feature. To change the clock recovery method, see [":CLOCK:METHod"](#) on page 303.

Once the ideal data rate is determined, all of the data intervals are measured with respect to the ideal data rate and the error statistics are computed. The following figure shows how the Data TIE is measured on rising edges of the data.

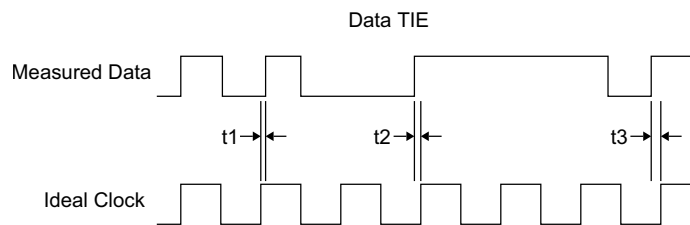

The measurement is made on all the cycles of the waveform. Even in Zoom mode, all the cycles of the waveform in the Main window will be measured.

Query Syntax :MEASure:TIEData? <config>

The :MEASure:TIEData? query measures and returns the Data TIE jitter value.

Return Format

<value><NL>

<value> ::= Clock TIE jitter in NR3 format

- See Also**
- [":MEASure:TIEClock"](#) on page 574
 - [Chapter 23](#), “:JITTer Commands,” starting on page 441

:MEASure:TIEClock

N (see [page 1352](#))

Command Syntax**NOTE**

This measurement is available when the optional DSOX6JITTER jitter analysis feature is licensed

```
:MEASure:TIEClock <config>
<config> ::= <source>, {SECond | UNITinterval}, <direction>
<source> ::= {CHANnel<n> | FUNction<m> | MATH<m> | WMEMory<r>}
<n> ::= 1 to (# analog channels) in NR1 format
<m> ::= 1-4 in NR1 format
<r> ::= 1 to (# ref waveforms) in NR1 format
<direction> ::= {RISing | FALLing | BOTH}
```

The :MEASure:TIEClock command installs a clock TIE jitter measurement on screen.

The Clock TIE (Time Interval Error) jitter measurement compares edges in a clock signal with the edges in an ideal clock signal determined by the clock recovery feature. To change the clock recovery method, see [":CLOCK:METHod"](#) on page 303.

Once the ideal clock frequency is determined, all of the cycles of your waveform are compared to the ideal clock frequency and the error statistics are computed. The following figure shows how the Clock TIE is measured on rising edges of the clock.

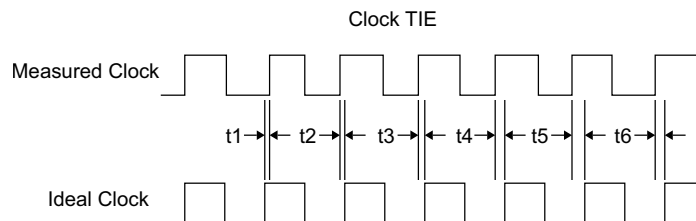

The measurement is made on all the cycles of the waveform. Even in Zoom mode, all the cycles of the waveform in the Main window will be measured.

Query Syntax

```
:MEASure:TIEClock? <config>
```

The :MEASure:TIEClock? query measures and returns the Clock TIE jitter value.

Return Format

```
<value><NL>
```

```
<value> ::= Clock TIE jitter in NR3 format
```

- See Also**
- [":MEASure:TIEData"](#) on page 572
 - [Chapter 23](#), “:JITTer Commands,” starting on page 441

:MEASure:TVALue

C (see page 1352)

Query Syntax :MEASure:TVALue? <value>, [<slope>]<occurrence>[,<source>]

<value> ::= the vertical value that the waveform must cross. The value can be volts or a math function value such as dB, Vs, or V/s.

<slope> ::= direction of the waveform. A rising slope is indicated by a plus sign (+). A falling edge is indicated by a minus sign (-).

<occurrence> ::= the transition to be reported. If the occurrence number is one, the first crossing is reported. If the number is two, the second crossing is reported, etc.

<source> ::= {CHANnel<n> | FUNCTION<m> | MATH<m> | WMEMory<r>}

<n> ::= 1 to (# analog channels) in NR1 format

<m> ::= 1-4 in NR1 format

<r> ::= 1 to (# ref waveforms) in NR1 format

When the :MEASure:TVALue? query is sent, the displayed signal is searched for the specified value level and transition. The time interval between the trigger event and this defined occurrence is returned as the response to the query.

The specified value can be negative or positive. To specify a negative value, use a minus sign (-). The sign of the slope selects a rising (+) or falling (-) edge. If no sign is specified for the slope, it is assumed to be the rising edge.

The magnitude of the occurrence defines the occurrence to be reported. For example, +3 returns the time for the third time the waveform crosses the specified value level in the positive direction. Once this value crossing is found, the oscilloscope reports the time at that crossing in seconds, with the trigger point (time zero) as the reference.

If the specified crossing cannot be found, the oscilloscope reports +9.9E+37. This value is returned if the waveform does not cross the specified value, or if the waveform does not cross the specified value for the specified number of times in the direction specified.

If the optional source parameter is specified, the current source is modified.

NOTE

This query is not available if the source is FFT (Fast Fourier Transform).

Return Format <value><NL>

<value> ::= time in seconds of the specified value crossing in
NR3 format

- See Also**
- ["Introduction to :MEASure Commands"](#) on page 499
 - [":MEASure:TEDGE"](#) on page 569
 - [":MEASure:VTIME"](#) on page 586

:MEASure:VAMPlitude

C (see [page 1352](#))

Command Syntax :MEASure:VAMPlitude [<source>]
 <source> ::= {CHANnel<n> | FUNction<m> | MATH<m> | WMEMory<r>}
 <n> ::= 1 to (# analog channels) in NR1 format
 <m> ::= 1-4 in NR1 format
 <r> ::= 1 to (# ref waveforms) in NR1 format

The :MEASure:VAMPlitude command installs a screen measurement and starts a vertical amplitude measurement. If the optional source parameter is specified, the current source is modified.

Query Syntax :MEASure:VAMPlitude? [<source>]

The :MEASure:VAMPlitude? query measures and returns the vertical amplitude of the waveform. To determine the amplitude, the instrument measures Vtop and Vbase, then calculates the amplitude as follows:

$$\text{vertical amplitude} = V_{\text{top}} - V_{\text{base}}$$

Return Format <value><NL>
 <value> ::= the amplitude of the selected waveform in NR3 format

- See Also**
- ["Introduction to :MEASure Commands"](#) on page 499
 - [":MEASure:SOURce"](#) on page 561
 - [":MEASure:VBASe"](#) on page 580
 - [":MEASure:VTOP"](#) on page 587
 - [":MEASure:VPP"](#) on page 583

:MEASure:VAverage

C (see [page 1352](#))

Command Syntax :MEASure:VAverage [<interval>][,<source>]
 <interval> ::= {CYCLe | DISPlay}
 <source> ::= {CHANnel<n> | FUNCTION<m> | MATH<m> | WMEMory<r>}
 <n> ::= 1-2 or 1-4 (# of analog channels) in NR1 format
 <m> ::= 1-4 in NR1 format
 <r> ::= 1 to (# ref waveforms) in NR1 format

The :MEASure:VAverage command installs a screen measurement and starts an average value measurement.

The <interval> option lets you specify the measurement interval: either an integral number of cycles, or the full screen. If <interval> is not specified, DISPlay is implied.

If the optional source parameter is specified, the current source is modified.

Query Syntax :MEASure:VAverage? [<interval>][,<source>]

The :MEASure:VAverage? query returns the average value of an integral number of periods of the signal.

Return Format <value><NL>
 <value> ::= calculated average value in NR3 format

- See Also**
- "[Introduction to :MEASure Commands](#)" on page 499
 - "[:MEASure:SOURce](#)" on page 561

:MEASure:VBASe

C (see [page 1352](#))

Command Syntax :MEASure:VBASe [<source>]
 <source> ::= {CHANnel<n> | FUNCTION<m> | MATH<m> | WMEMory<r>}
 <n> ::= 1 to (# analog channels) in NR1 format
 <m> ::= 1-4 in NR1 format
 <r> ::= 1 to (# ref waveforms) in NR1 format

The :MEASure:VBASe command installs a screen measurement and starts a waveform base value measurement. If the optional source parameter is specified, the current source is modified.

NOTE

This command is not available if the source is FFT (Fast Fourier Transform).

Query Syntax :MEASure:VBASe? [<source>]

The :MEASure:VBASe? query returns the vertical value at the base of the waveform. The base value of a pulse is normally not the same as the minimum value.

Return Format <base_voltage><NL>
 <base_voltage> ::= value at the base of the selected waveform in NR3 format

- See Also**
- ["Introduction to :MEASure Commands"](#) on page 499
 - [":MEASure:SOURce"](#) on page 561
 - [":MEASure:VTOP"](#) on page 587
 - [":MEASure:VAMPLitude"](#) on page 578
 - [":MEASure:VMIN"](#) on page 582

:MEASure:VMAX

C (see [page 1352](#))

Command Syntax :MEASure:VMAX [<source>]

<source> ::= {CHANnel<n> | FUNction<m> | MATH<m> | WMEMory<r>}

<n> ::= 1-2 or 1-4 (# of analog channels) in NR1 format

<m> ::= 1-4 in NR1 format

<r> ::= 1 to (# ref waveforms) in NR1 format

The :MEASure:VMAX command installs a screen measurement and starts a maximum vertical value measurement. If the optional source parameter is specified, the current source is modified.

Query Syntax :MEASure:VMAX? [<source>]

The :MEASure:VMAX? query measures and outputs the maximum vertical value present on the selected waveform.

Return Format <value><NL>

<value> ::= maximum vertical value of the selected waveform in NR3 format

- See Also**
- ["Introduction to :MEASure Commands"](#) on page 499
 - [":MEASure:SOURce"](#) on page 561
 - [":MEASure:VMIN"](#) on page 582
 - [":MEASure:VPP"](#) on page 583
 - [":MEASure:VTOP"](#) on page 587

:MEASure:VMIN

C (see [page 1352](#))

Command Syntax :MEASure:VMIN [<source>]
 <source> ::= {CHANnel<n> | FUNCTION<m> | MATH<m> | WMemory<r>}
 <n> ::= 1 to (# analog channels) in NR1 format
 <m> ::= 1-4 in NR1 format
 <r> ::= 1 to (# ref waveforms) in NR1 format

The :MEASure:VMIN command installs a screen measurement and starts a minimum vertical value measurement. If the optional source parameter is specified, the current source is modified.

Query Syntax :MEASure:VMIN? [<source>]

The :MEASure:VMIN? query measures and outputs the minimum vertical value present on the selected waveform.

Return Format <value><NL>
 <value> ::= minimum vertical value of the selected waveform in NR3 format

- See Also**
- ["Introduction to :MEASure Commands"](#) on page 499
 - [":MEASure:SOURce"](#) on page 561
 - [":MEASure:VBASe"](#) on page 580
 - [":MEASure:VMAX"](#) on page 581
 - [":MEASure:VPP"](#) on page 583

:MEASure:VPP

C (see [page 1352](#))

Command Syntax :MEASure:VPP [<source>]
 <source> ::= {CHANnel<n> | FUNCTION<m> | MATH<m> | WMEMory<r>}
 <n> ::= 1 to (# analog channels) in NR1 format
 <m> ::= 1-4 in NR1 format
 <r> ::= 1 to (# ref waveforms) in NR1 format

The :MEASure:VPP command installs a screen measurement and starts a vertical peak-to-peak measurement. If the optional source parameter is specified, the current source is modified.

Query Syntax :MEASure:VPP? [<source>]

The :MEASure:VPP? query measures the maximum and minimum vertical value for the selected source, then calculates the vertical peak-to-peak value and returns that value. The peak-to-peak value (Vpp) is calculated with the following formula:

$$V_{pp} = V_{max} - V_{min}$$

Vmax and Vmin are the vertical maximum and minimum values present on the selected source.

Return Format <value><NL>
 <value> ::= vertical peak to peak value in NR3 format

- See Also**
- ["Introduction to :MEASure Commands"](#) on page 499
 - [":MEASure:SOURce"](#) on page 561
 - [":MEASure:VMAX"](#) on page 581
 - [":MEASure:VMIN"](#) on page 582
 - [":MEASure:VAMPLitude"](#) on page 578

:MEASure:VRATio

N (see [page 1352](#))

Command Syntax :MEASure:VRATio [<interval>] [,<source1>] [,<source2>]
 <interval> ::= {CYCLe | DISPlay}
 <source1,2> ::= {CHANnel<n> | FUNction<m> | MATH<m> | WMEMory<r>}
 <n> ::= 1 to (# analog channels) in NR1 format
 <m> ::= 1-4 in NR1 format
 <r> ::= 1 to (# ref waveforms) in NR1 format

The :MEASure:VRATio command installs a ratio measurement on screen. Ratio measurements show the ratio of the ACRMS value of source1 to that of source2, expressed in dB.

The <interval> option lets you specify the measurement interval: either an integral number of cycles, or the full screen. If <interval> is not specified, DISPlay is implied.

NOTE

This command is not available if the source is FFT (Fast Fourier Transform).

Query Syntax :MEASure:VRATio? [<interval>] [<source1>] [,<source2>]

The :MEASure:VRATio? query measures and returns the ratio of AC RMS values of the specified sources expressed as dB.

Return Format <value><NL>
 <value> ::= the ratio value in dB in NR3 format

- See Also**
- "[Introduction to :MEASure Commands](#)" on page 499
 - "[:MEASure:VRMS](#)" on page 585
 - "[:MEASure:SOURce](#)" on page 561

:MEASure:VRMS

C (see [page 1352](#))

Command Syntax :MEASure:VRMS [<interval>] [,<type>] [,<source>]
 <interval> ::= {CYCLe | DISPlay}
 <type> ::= {AC | DC}
 <source> ::= {CHANnel<n> | FUNctIon<m> | MATH<m> | WMEMory<r>}
 <n> ::= 1-2 or 1-4 (# of analog channels) in NR1 format
 <m> ::= 1-4 in NR1 format
 <r> ::= 1 to (# ref waveforms) in NR1 format

The :MEASure:VRMS command installs a screen measurement and starts an RMS value measurement.

The <interval> option lets you specify the measurement interval: either an integral number of cycles, or the full screen. If <interval> is not specified, DISPlay is implied.

The <type> option lets you choose between a DC RMS measurement and an AC RMS measurement. If <type> is not specified, DC is implied.

If the optional source parameter is specified, the current source is modified.

NOTE

This command is not available if the source is FFT (Fast Fourier Transform).

Query Syntax :MEASure:VRMS? [<interval>] [,<type>] [,<source>]

The :MEASure:VRMS? query measures and outputs the RMS measurement value.

Return Format <value><NL>
 <value> ::= calculated dc RMS value in NR3 format

- See Also**
- "[Introduction to :MEASure Commands](#)" on page 499
 - "[:MEASure:SOURce](#)" on page 561

:MEASure:VTIME

N (see [page 1352](#))

Query Syntax :MEASure:VTIME? <vtime_argument>[,<source>]
 <vtime_argument> ::= time from trigger in seconds
 <source> ::= {<digital channels> | CHANnel<n> | FUNction<m> | MATH<m>
 | WMEMory<r>}
 <digital channels> ::= DIGital<d> for the MSO models
 <d> ::= 0 to (# digital channels - 1) in NR1 format
 <n> ::= 1 to (# of analog channels) in NR1 format
 <m> ::= 1-4 in NR1 format
 <r> ::= 1 to (# ref waveforms) in NR1 format

The :MEASure:VTIME? query returns the value at a specified time on the source specified with :MEASure:SOURce. The specified time must be on the screen and is referenced to the trigger event. If the optional source parameter is specified, the current source is modified.

NOTE

This query is not available if the source is FFT (Fast Fourier Transform).

Return Format <value><NL>
 <value> ::= value at the specified time in NR3 format

- See Also**
- ["Introduction to :MEASure Commands"](#) on page 499
 - [":MEASure:SOURce"](#) on page 561
 - [":MEASure:TEDGE"](#) on page 569
 - [":MEASure:TVALue"](#) on page 576

:MEASure:VTOP

C (see [page 1352](#))

Command Syntax :MEASure:VTOP [<source>]
 <source> ::= {CHANnel<n> | FUNction<m> | MATH<m>}
 <n> ::= 1-2 or 1-4 (# of analog channels) in NR1 format
 <m> ::= 1-4 in NR1 format
 <r> ::= 1 to (# ref waveforms) in NR1 format

The :MEASure:VTOP command installs a screen measurement and starts a waveform top value measurement.

NOTE

This query is not available if the source is FFT (Fast Fourier Transform).

Query Syntax :MEASure:VTOP? [<source>]

The :MEASure:VTOP? query returns the vertical value at the top of the waveform. The top value of the pulse is normally not the same as the maximum value.

Return Format <value><NL>
 <value> ::= vertical value at the top of the waveform in NR3 format

- See Also**
- ["Introduction to :MEASure Commands"](#) on page 499
 - [":MEASure:SOURce"](#) on page 561
 - [":MEASure:VMAX"](#) on page 581
 - [":MEASure:VAMPLitude"](#) on page 578
 - [":MEASure:VBASe"](#) on page 580

:MEASure:WINDow

N (see [page 1352](#))

Command Syntax :MEASure:WINDow <type>

<type> ::= {MAIN | ZOOM | AUTO | GATE}

The :MEASure:WINDow command lets you choose whether measurements are made in the Main window portion of the display, the Zoom window portion of the display (when the zoomed time base is displayed), or gated by the X1 and X2 cursors.

- MAIN – the measurement window is the Main window.
- ZOOM – the measurement window is the lower, Zoom window.
- AUTO – when the zoomed time base is displayed, the measurement is attempted in the lower, Zoom window; if it cannot be made there, or if the zoomed time base is not displayed, the Main window is used.
- GATE – the measurement window is between the X1 and X2 cursors. When the zoomed time base is displayed, the X1 and X2 cursors in the Zoom window portion of the display are used.

Query Syntax :MEASure:WINDow?

The :MEASure:WINDow? query returns the current measurement window setting.

Return Format <type><NL>

<type> ::= {MAIN | ZOOM | AUTO | GATE}

- See Also**
- "[Introduction to :MEASure Commands](#)" on page 499
 - "[:MEASure:SOURce](#)" on page 561

:MEASure:XMAX

N (see [page 1352](#))

Command Syntax :MEASure:XMAX [<source>]
 <source> ::= {CHANnel<n> | FUNction<m> | MATH<m> | WMEMory<r>}
 <n> ::= 1-2 or 1-4 (# of analog channels) in NR1 format
 <m> ::= 1-4 in NR1 format
 <r> ::= 1 to (# ref waveforms) in NR1 format

The :MEASure:XMAX command installs a screen measurement and starts an X-at-Max-Y measurement on the selected window. If the optional source parameter is specified, the current source is modified.

NOTE

:MEASure:XMAX is an alias for :MEASure:TMAX.

Query Syntax :MEASure:XMAX? [<source>]

The :MEASure:XMAX? query measures and returns the horizontal axis value at which the maximum vertical value occurs. If the optional source is specified, the current source is modified. If all channels are off, the query returns 9.9E+37.

Return Format <value><NL>
 <value> ::= horizontal value of the maximum in NR3 format

- See Also**
- ["Introduction to :MEASure Commands"](#) on page 499
 - [":MEASure:XMIN"](#) on page 590
 - [":MEASure:TMAX"](#) on page 1284

:MEASure:XMIN

N (see [page 1352](#))

Command Syntax :MEASure:XMIN [<source>]
 <source> ::= {CHANnel<n> | FUNction<m> | MATH<m> | WMEMory<r>}
 <n> ::= 1-2 or 1-4 (# of analog channels) in NR1 format
 <m> ::= 1-4 in NR1 format
 <r> ::= 1 to (# ref waveforms) in NR1 format

The :MEASure:XMIN command installs a screen measurement and starts an X-at-Min-Y measurement on the selected window. If the optional source parameter is specified, the current source is modified.

NOTE

:MEASure:XMIN is an alias for :MEASure:TMIN.

Query Syntax :MEASure:XMIN? [<source>]

The :MEASure:XMIN? query measures and returns the horizontal axis value at which the minimum vertical value occurs. If the optional source is specified, the current source is modified. If all channels are off, the query returns 9.9E+37.

Return Format <value><NL>
 <value> ::= horizontal value of the minimum in NR3 format

- See Also**
- ["Introduction to :MEASure Commands"](#) on page 499
 - [":MEASure:XMAX"](#) on page 589
 - [":MEASure:TMIN"](#) on page 1285

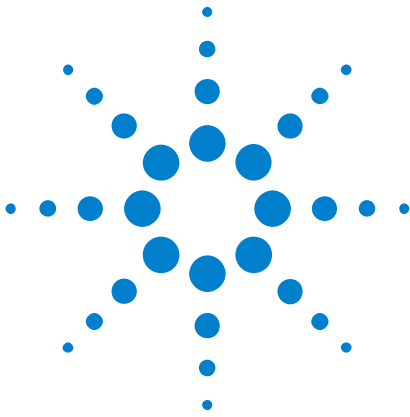

27 :MEASure Power Commands

These :MEASure commands are available when the DSOX6PWR power measurements and analysis application is licensed and enabled.

Table 109 :MEASure Power Commands Summary

Command	Query	Options and Query Returns
:MEASure:ANGLE [<source1>] [, <source2 >] (see page 595)	:MEASure:ANGLE? [<source1>] [, <source2 >] (see page 595)	<source1>, <source2> ::= {CHANnel<n>} <n> ::= 1 to (# analog channels) in NR1 format <return_value> ::= the power phase angle in degrees in NR3 format
:MEASure:APParent [<source1>] [, <source2 >] (see page 596)	:MEASure:APParent? [<source1>] [, <source2 >] (see page 596)	<source1>, <source2> ::= {CHANnel<n>} <n> ::= 1 to (# analog channels) in NR1 format <return_value> ::= the apparent power value in NR3 format
:MEASure:CPLoss [<source1>] [, <source2 >] (see page 597)	:MEASure:CPLoss? [<source1>] [, <source2 >] (see page 597)	<source1>, <source2> <source1> ::= {FUNCTION<m> MATH<m>} <source2> ::= {CHANnel<n>} <m> ::= 1-4 in NR1 format <n> ::= 1 to (# analog channels) in NR1 format <return_value> ::= the switching loss per cycle watts value in NR3 format
:MEASure:CRESt [<source>] (see page 598)	:MEASure:CRESt? [<source>] (see page 598)	<source> ::= {CHANnel<n> FUNCTION<m> MATH<m>} <n> ::= 1 to (# analog channels) in NR1 format <m> ::= 1-4 in NR1 format <return_value> ::= the crest factor value in NR3 format



Table 109 :MEASure Power Commands Summary (continued)

Command	Query	Options and Query Returns
:MEASure:EFFiciency (see page 599)	:MEASure:EFFiciency? (see page 599)	<return_value> ::= percent value in NR3 format
:MEASure:ELOSs [<source>] (see page 600)	:MEASure:ELOSs? [<source>] (see page 600)	<source> ::= {CHANnel<n> FUNctIon<m> MATH<m> WMEMory<r>} <n> ::= 1 to (# analog channels) in NR1 format <m> ::= 1-4 in NR1 format <r> ::= 1 to (# ref waveforms) in NR1 format <return_value> ::= the energy loss value in NR3 format
:MEASure:FACTOR [<source1>] [,<source2 >] (see page 601)	:MEASure:FACTOR? [<source1>] [,<source2 >] (see page 601)	<source1>, <source2> ::= {CHANnel<n>} <n> ::= 1 to (# analog channels) in NR1 format <return_value> ::= the power factor value in NR3 format
:MEASure:IPower (see page 602)	:MEASure:IPower? (see page 602)	<return_value> ::= the input power value in NR3 format
:MEASure:OFFTime [<source1>] [,<source2 >] (see page 603)	:MEASure:OFFTime? [<source1>] [,<source2 >] (see page 603)	<source1>, <source2> ::= {CHANnel<n>} <n> ::= 1 to (# analog channels) in NR1 format <return_value> ::= the time in seconds in NR3 format
:MEASure:ONTime [<source1>] [,<source2 >] (see page 604)	:MEASure:ONTime? [<source1>] [,<source2 >] (see page 604)	<source1>, <source2> ::= {CHANnel<n>} <n> ::= 1 to (# analog channels) in NR1 format <return_value> ::= the time in seconds in NR3 format
:MEASure:OPower (see page 605)	:MEASure:OPower? (see page 605)	<return_value> ::= the output power value in NR3 format

Table 109 :MEASure Power Commands Summary (continued)

Command	Query	Options and Query Returns
:MEASure:PCURrent [<source>] (see page 606)	:MEASure:PCURrent? [<source>] (see page 606)	<source> ::= {CHANnel<n> FUNction<m> MATH<m> WMEMemory<r>} <n> ::= 1 to (# analog channels) in NR1 format <m> ::= 1-4 in NR1 format <r> ::= 1 to (# ref waveforms) in NR1 format <return_value> ::= the peak current value in NR3 format
:MEASure:PLOsS [<source>] (see page 607)	:MEASure:PLOsS? [<source>] (see page 607)	<source> ::= {CHANnel<n> FUNction<m> MATH<m> WMEMemory<r>} <n> ::= 1 to (# analog channels) in NR1 format <m> ::= 1-4 in NR1 format <r> ::= 1 to (# ref waveforms) in NR1 format <return_value> ::= the power loss value in NR3 format
:MEASure:REACTive [<source1>] [, <source2 >] (see page 608)	:MEASure:REACTive? [<source1>] [, <source2 >] (see page 608)	<source1>, <source2> ::= {CHANnel<n>} <n> ::= 1 to (# analog channels) in NR1 format <return_value> ::= the reactive power value in NR3 format
:MEASure:REAL [<source>] (see page 609)	:MEASure:REAL? [<source>] (see page 609)	<source> ::= {CHANnel<n> FUNction<m> MATH<m>} <n> ::= 1 to (# analog channels) in NR1 format <m> ::= 1-4 in NR1 format <return_value> ::= the real power value in NR3 format

Table 109 :MEASure Power Commands Summary (continued)

Command	Query	Options and Query Returns
:MEASure:RIPple [<source>] (see page 610)	:MEASure:RIPple? [<source>] (see page 610)	<source> ::= {CHANnel<n> FUNction<m> MATH<m> WMEMory<r>} <n> ::= 1 to (# analog channels) in NR1 format <m> ::= 1-4 in NR1 format <r> ::= 1 to (# ref waveforms) in NR1 format <return_value> ::= the output ripple value in NR3 format
:MEASure:TRESponse [<source>] (see page 611)	:MEASure:TRESponse? [<source>] (see page 611)	<source> ::= {CHANnel<n> FUNction<m> MATH<m> WMEMory<r>} <n> ::= 1 to (# analog channels) in NR1 format <m> ::= 1-4 in NR1 format <r> ::= 1 to (# ref waveforms) in NR1 format <return_value> ::= time in seconds for the overshoot to settle back into the band in NR3 format

:MEASure:ANGLE

N (see [page 1352](#))

Command Syntax :MEASure:ANGLE [<source1>] [,<source2>]
 <source1>, <source2> ::= {CHANnel<n>}
 <n> ::= 1 to (# analog channels) in NR1 format

The :MEASure:ANGLE command installs a power phase angle measurement on screen.

The <source1> parameter is the channel probing voltage and the <source2> parameter is the channel probing current. These sources can also be specified by the :MEASure:SOURce command.

Phase angle is a measure of power quality. In the *power triangle* (the right triangle where $\text{apparent_power}^2 = \text{real_power}^2 + \text{reactive_power}^2$), phase angle is the angle between the apparent power and the real power, indicating the amount of reactive power. Small phase angles equate to less reactive power.

Query Syntax :MEASure:ANGLE? [<source1>] [,<source2>]

The :MEASure:ANGLE query returns the measured power phase angle in degrees.

Return Format <return_value><NL>
 <return_value> ::= the power phase angle in degrees in NR3 format

- See Also**
- [":MEASure:SOURce"](#) on page 561
 - [":POWER:QUALity:APPLy"](#) on page 685

:MEASure:APParent

N (see [page 1352](#))

Command Syntax :MEASure:APParent [<source1>][,<source2>]

<source1>, <source2> ::= {CHANnel<n>}

<n> ::= 1 to (# analog channels) in NR1 format

The :MEASure:APParent command installs an apparent power measurement on screen.

The <source1> parameter is the channel probing voltage and the <source2> parameter is the channel probing current. These sources can also be specified by the :MEASure:SOURce command.

Apparent power is a measure of power quality. It is the portion of AC line power flow due to stored energy which returns to the source in each cycle.

$IRMS * VRMS$

Query Syntax :MEASure:APParent? [<source1>][,<source2>]

The :MEASure:APParent query returns the measured apparent power.

Return Format <return_value><NL>

<return_value> ::= the apparent power value in NR3 format

- See Also**
- [":MEASure:SOURce"](#) on page 561
 - [":POWer:QUALity:APPLY"](#) on page 685

:MEASure:CPLoss

N (see [page 1352](#))

Command Syntax :MEASure:CPLoss [<source1>] [,<source2>]

<source1> ::= {FUNction<m> | MATH<m>}

<source2> ::= {CHANnel<n>}

<m> ::= 1-4 in NR1 format

<n> ::= 1 to (# analog channels) in NR1 format

The :MEASure:CPLoss command installs a power loss per cycle measurement on screen.

The <source1> parameter is typically a math multiply waveform or other waveform that represents power (voltage * current). This source can also be specified by the :MEASure:SOURce command.

Power loss per cycle is $P_n = (V_{dsn} * I_{dn}) * (\text{Time range of zoom window}) * (\text{Counter measurement of the voltage of the switching signal})$, where n is each sample.

This measurement operates when in zoom mode and the counter measurement is installed on the voltage of the switching signal.

Query Syntax :MEASure:CPLoss? [<source1>] [,<source2>]

The :MEASure:CPLoss query returns the switching loss per cycle in watts.

Return Format <return_value><NL>

<return_value> ::= the switching loss per cycle value in NR3 format

- See Also**
- [":MEASure:SOURce"](#) on page 561
 - [":POWer:SWITCh:APPLY"](#) on page 708

:MEASure:CRESt

N (see [page 1352](#))

Command Syntax :MEASure:CRESt [<source>]
 <source> ::= {CHANnel<n> | FUNction<m> | MATH<m>}
 <n> ::= 1 to (# analog channels) in NR1 format
 <m> ::= 1-4 in NR1 format

The :MEASure:CRESt command installs a crest factor measurement on screen.

The <source> parameter is the channel probing current or voltage. This source can also be specified by the :MEASure:SOURce command.

Crest factor is a measure of power quality. It is the ratio between the instantaneous peak AC line current (or voltage) required by the load and the RMS current (or voltage). For example: Ipeak / IRMS or Vpeak / VRMS.

Query Syntax :MEASure:CRESt? [<source>]

The :MEASure:CRESt query returns the measured crest factor.

Return Format <return_value><NL>
 <return_value> ::= the crest factor value in NR3 format

- See Also**
- [":MEASure:SOURce"](#) on page 561
 - [":POWer:QUALity:APPLy"](#) on page 685

:MEASure:EFFiciency

N (see [page 1352](#))

Command Syntax :MEASure:EFFiciency

The :MEASure:EFFiciency command installs an efficiency (output power / input power) measurement on screen.

Before sending this command or query, you must specify the channels probing the input voltage, input current, output voltage, and output current (using the :POWer:SIGNals:SOURce:VOLTage<i> and :POWer:SIGNals:SOURce:CURRent<i> commands) and you must perform the automated signals setup (using the :POWer:SIGNals:AUTosetup EFFiciency command).

Query Syntax :MEASure:EFFiciency?

The :MEASure:EFFiciency query returns the measured efficiency as a percent value.

Return Format <return_value><NL>

<return_value> ::= percent value in NR3 format

- See Also**
- ":POWer:SIGNals:SOURce:VOLTage<i>" on page 705
 - ":POWer:SIGNals:SOURce:CURRent<i>" on page 704
 - ":POWer:SIGNals:AUTosetup" on page 687
 - ":POWer:EFFiciency:APPLY" on page 659

:MEASure:ELOSs

N (see [page 1352](#))

Command Syntax :MEASure:ELOSs [<source>]

<source> ::= {CHANnel<n> | FUNction<m> | MATH<m> | WMEMory<r>}

<n> ::= 1 to (# analog channels) in NR1 format

<m> ::= 1-4 in NR1 format

<r> ::= 1 to (# ref waveforms) in NR1 format

The :MEASure:ELOSs command installs an energy loss measurement on screen.

The <source> parameter is typically a math multiply waveform or other waveform that represents power (voltage * current). This source can also be specified by the :MEASure:SOURce command.

Energy loss = $\sum (V_{ds_n} * I_{d_n}) * \text{sample size}$, where n is each sample.

Query Syntax :MEASure:ELOSs? [<source>]

The :MEASure:ELOSs query returns the switching loss in joules.

Return Format <return_value><NL>

<return_value> ::= the energy loss value in NR3 format

- See Also**
- [":MEASure:SOURce"](#) on page 561
 - [":POWER:SWITCh:APPLY"](#) on page 708

:MEASure:FACTOR

N (see [page 1352](#))

Command Syntax :MEASure:FACTOR [<source1>] [,<source2>]

<source1>, <source2> ::= {CHANnel<n>}

<n> ::= 1 to (# analog channels) in NR1 format

The :MEASure:FACTOR command installs a power factor measurement on screen.

The <source1> parameter is the channel probing voltage and the <source2> parameter is the channel probing current. These sources can also be specified by the :MEASure:SOURce command.

Power factor is a measure of power quality. It is the ratio of the actual AC line power to the apparent power:

Real Power / Apparent Power

Query Syntax :MEASure:FACTOR? [<source1>] [,<source2>]

The :MEASure:FACTOR query returns the measured power factor.

Return Format <return_value><NL>

<return_value> ::= the power factor value in NR3 format

- See Also**
- [":MEASure:SOURce"](#) on page 561
 - [":POWer:QUALity:APPLY"](#) on page 685

:MEASure:IPower

N (see [page 1352](#))

Command Syntax :MEASure:IPower

The :MEASure:IPower command installs an input power measurement on screen.

Before sending this command or query, you must specify the channels probing the input voltage, input current, output voltage, and output current (using the :POWer:SIGNals:SOURce:VOLTagE<i> and :POWer:SIGNals:SOURce:CURREnt<i> commands) and you must perform the automated signals setup (using the :POWer:SIGNals:AUTOsetup EFFiciency command).

Query Syntax :MEASure:IPower?

The :MEASure:IPower query returns the measured input power.

Return Format <return_value><NL>

<return_value> ::= the input power value in NR3 format

- See Also**
- ":POWer:SIGNals:SOURce:VOLTagE<i>" on page 705
 - ":POWer:SIGNals:SOURce:CURREnt<i>" on page 704
 - ":POWer:SIGNals:AUTOsetup" on page 687
 - ":POWer:EFFiciency:APPLY" on page 659

:MEASure:OFFTime

N (see [page 1352](#))

Command Syntax :MEASure:OFFTime [<source1>][,<source2>]
 <source1>, <source2> ::= {CHANnel<n>}
 <n> ::= 1 to (# analog channels) in NR1 format

The :MEASure:OFFTime command installs an "off time" measurement on screen.

Turn off time measures the difference of time between when the input AC Voltage last falls to 10% of its maximum amplitude to the time when the output DC Voltage last falls to 10% of its maximum amplitude.

The <source1> parameter is the AC Voltage and the <source2> parameter is the DC Voltage. These sources can also be specified by the :MEASure:SOURce command.

Query Syntax :MEASure:OFFTime? [<source1>][,<source2>]

The :MEASure:OFFTime query returns the measured turn off time.

Return Format <return_value><NL>
 <return_value> ::= the time in seconds in NR3 format

- See Also**
- [":MEASure:SOURce"](#) on page 561
 - [":POWer:ONOFF:TEST"](#) on page 680
 - [":POWer:ONOFF:APPLY"](#) on page 677

:MEASure:ONTime

N (see [page 1352](#))

Command Syntax :MEASure:ONTime [<source1>] [,<source2>]
 <source1>, <source2> ::= {CHANnel<n>}
 <n> ::= 1 to (# analog channels) in NR1 format

The :MEASure:ONTime command installs an "on time" measurement on screen.

Turn on time measures the difference of time between when the input AC Voltage first rises to 10% of its maximum amplitude to the time when the output DC Voltage rises to 90% of its maximum amplitude.

The <source1> parameter is the AC Voltage and the <source2> parameter is the DC Voltage. These sources can also be specified by the :MEASure:SOURce command.

Query Syntax :MEASure:ONTime? [<source1>] [,<source2>]

The :MEASure:ONTime query returns the measured turn off time.

Return Format <return_value><NL>
 <return_value> ::= the time in seconds in NR3 format

- See Also**
- [":MEASure:SOURce"](#) on page 561
 - [":POWer:ONOFF:TEST"](#) on page 680
 - [":POWer:ONOFF:APPLY"](#) on page 677

:MEASure:OPower

N (see [page 1352](#))

Command Syntax :MEASure:OPower

The :MEASure:OPower command installs an output power measurement on screen.

Before sending this command or query, you must specify the channels probing the input voltage, input current, output voltage, and output current (using the :POWer:SIGNals:SOURce:VOLTagE<i> and :POWer:SIGNals:SOURce:CURREnt<i> commands) and you must perform the automated signals setup (using the :POWer:SIGNals:AUTOsetup EFFiciency command).

Query Syntax :MEASure:OPower?

The :MEASure:OPower query returns the measured output power.

Return Format <return_value><NL>

<return_value> ::= the output power value in NR3 format

- See Also**
- ":POWer:SIGNals:SOURce:VOLTagE<i>" on page 705
 - ":POWer:SIGNals:SOURce:CURREnt<i>" on page 704
 - ":POWer:SIGNals:AUTOsetup" on page 687
 - ":POWer:EFFiciency:APPLY" on page 659

:MEASure:PCURrent

N (see [page 1352](#))

Command Syntax :MEASure:PCURrent [<source>]
 <source> ::= {CHANnel<n> | FUNCTION<m> | MATH<m> | WMemory<r>}
 <n> ::= 1 to (# analog channels) in NR1 format
 <m> ::= 1-4 in NR1 format
 <r> ::= 1 to (# ref waveforms) in NR1 format

The :MEASure:PCURrent command installs a peak current measurement on screen.

The <source> parameter is the channel probing the current. This source can also be specified by the :MEASure:SOURce command.

This command measures the peak current when the power supply first turned on.

Query Syntax :MEASure:PCURrent? [<source>]

The :MEASure:PCURrent query returns the measured peak current.

Return Format <return_value><NL>
 <return_value> ::= the peak current value in NR3 format

- See Also**
- [":MEASure:SOURce"](#) on page 561
 - [":POWer:INRush:APPLY"](#) on page 671

:MEASure:PLOSs

N (see [page 1352](#))

Command Syntax :MEASure:PLOSs [<source>]

<source> ::= {CHANnel<n> | FUNCTION<m> | MATH<m> | WMemory<r>}

<n> ::= 1 to (# analog channels) in NR1 format

<m> ::= 1-4 in NR1 format

<r> ::= 1 to (# ref waveforms) in NR1 format

The :MEASure:PLOSs command installs a power loss measurement on screen.

The <source> parameter is typically a math multiply waveform or other waveform that represents power (voltage * current). This source can also be specified by the :MEASure:SOURce command.

Power loss is $P_n = V_{ds_n} * I_{d_n}$, where n is each sample.

Query Syntax :MEASure:PLOSs? [<source>]

The :MEASure:PLOSs query returns the switching loss in watts.

Return Format <return_value><NL>

<return_value> ::= the power loss value in NR3 format

- See Also**
- [":MEASure:SOURce"](#) on page 561
 - [":POWER:SWITCh:APPLY"](#) on page 708

:MEASure:REACTive

N (see [page 1352](#))

Command Syntax :MEASure:REACTive [<source1>][,<source2>]

<source1>, <source2> ::= {CHANnel<n>}

<n> ::= 1 to (# analog channels) in NR1 format

The :MEASure:REACTive command installs a reactive power measurement on screen.

The <source1> parameter is the channel probing voltage and the <source2> parameter is the channel probing current. These sources can also be specified by the :MEASure:SOURce command.

Reactive power is a measure of power quality. It is the difference between apparent power and real power due to reactance. Using the *power triangle* (the right triangle where $\text{apparent_power}^2 = \text{real_power}^2 + \text{reactive_power}^2$):

$$\text{Reactive Power} = \sqrt{\text{Apparent Power}^2 - \text{Real Power}^2}$$

Reactive power is measured in VAR (Volts-Amps-Reactive).

Query Syntax :MEASure:REACTive? [<source1>][,<source2>]

The :MEASure:REACTive query returns the measured reactive power.

Return Format <return_value><NL>

<return_value> ::= the reactive power value in NR3 format

- See Also**
- [":MEASure:SOURce"](#) on page 561
 - [":POWER:QUALity:APPLY"](#) on page 685

:MEASure:REAL

N (see [page 1352](#))

Command Syntax :MEASure:REAL [<source>]

<source> ::= {CHANnel<n> | FUNction<m> | MATH<m>}

<n> ::= 1 to (# analog channels) in NR1 format

<m> ::= 1-4 in NR1 format

The :MEASure:REAL command installs a real power measurement on screen.

The <source> parameter is typically a math multiply waveform or other waveform that represents power (voltage * current). This source can also be specified by the :MEASure:SOURce command.

Real power is a measure of power quality. It is the portion of power flow that, averaged over a complete cycle of the AC waveform, results in net transfer of energy in one direction.

$$\text{Real Power} = \sqrt{\frac{1}{N} \sum_{n=0}^{N-1} V_n I_n}$$

Query Syntax :MEASure:REAL? [<source>]

The :MEASure:REAL query returns the measured real power.

Return Format <return_value><NL>

<return_value> ::= the real power value in NR3 format

- See Also**
- [":MEASure:SOURce"](#) on page 561
 - [":POWER:QUALity:APPLY"](#) on page 685

:MEASure:RIPple

N (see [page 1352](#))

Command Syntax :MEASure:RIPple [<source>]

<source> ::= {CHANnel<n> | FUNCTION<m> | MATH<m> | WMemory<r>}

<n> ::= 1 to (# analog channels) in NR1 format

<m> ::= 1-4 in NR1 format

<r> ::= 1 to (# ref waveforms) in NR1 format

The :MEASure:RIPple command installs an output ripple measurement on screen.

The <source> parameter is the channel probing the output voltage. This source can also be specified by the :MEASure:SOURce command.

Output ripple is: $V_{max} - V_{min}$.

Query Syntax :MEASure:RIPple? [<source>]

The :MEASure:RIPple query returns the measured output ripple.

Return Format <return_value><NL>

<return_value> ::= the output ripple value in NR3 format

- See Also**
- [":MEASure:SOURce"](#) on page 561
 - [":POWer:RIPple:APPLy"](#) on page 686

:MEASure:TRESponse

N (see [page 1352](#))

Command Syntax :MEASure:TRESponse [<source>]

<source> ::= {CHANnel<n> | FUNCTION<m> | MATH<m> | WMemory<r>}

<n> ::= 1 to (# analog channels) in NR1 format

<m> ::= 1-4 in NR1 format

<r> ::= 1 to (# ref waveforms) in NR1 format

The :MEASure:TRESponse command installs a transient response time measurement on screen.

The <source> parameter is the channel probing the output voltage. This source can also be specified by the :MEASure:SOURce command.

Transient response time = $t2 - t1$, where:

- $t1$ = The first time a voltage waveform exits the settling band.
- $t2$ = The last time it enters into the settling band.
- Settling band = +/-overshoot % of the steady state output voltage.

Query Syntax :MEASure:TRESponse? [<source>]

The :MEASure:TRESponse query returns the measured transient response time.

Return Format <return_value><NL>

<return_value> ::= time in seconds for the overshoot to settle back into the band in NR3 format

- See Also**
- [":MEASure:SOURce"](#) on page 561
 - [":POWer:TRANsient:APPLY"](#) on page 714

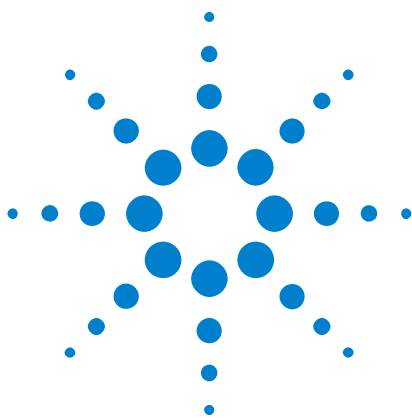

28 :MTESt Commands

The MTESt subsystem commands and queries control the mask test features. See "Introduction to :MTESt Commands" on page 615.

Table 110 :MTESt Commands Summary

Command	Query	Options and Query Returns
:MTESt:ALL {{0 OFF} {1 ON}} (see page 618)	:MTESt:ALL? (see page 618)	{0 1}
:MTESt:AMASk:CREate (see page 619)	n/a	n/a
:MTESt:AMASk:SOURce <source> (see page 620)	:MTESt:AMASk:SOURce? (see page 620)	<source> ::= CHANnel<n> <n> ::= {1 2 3 4} for 4ch models <n> ::= {1 2} for 2ch models
:MTESt:AMASk:UNITs <units> (see page 621)	:MTESt:AMASk:UNITs? (see page 621)	<units> ::= {CURRent DIVisions}
:MTESt:AMASk:XDELta <value> (see page 622)	:MTESt:AMASk:XDELta? (see page 622)	<value> ::= X delta value in NR3 format
:MTESt:AMASk:YDELta <value> (see page 623)	:MTESt:AMASk:YDELta? (see page 623)	<value> ::= Y delta value in NR3 format
n/a	:MTESt:COUNt:FWAVEfor ms? [CHANnel<n>] (see page 624)	<failed> ::= number of failed waveforms in NR1 format
:MTESt:COUNt:RESet (see page 625)	n/a	n/a
n/a	:MTESt:COUNt:TIME? (see page 626)	<time> ::= elapsed seconds in NR3 format
n/a	:MTESt:COUNt:WAVEform s? (see page 627)	<count> ::= number of waveforms in NR1 format
:MTESt:DATA <mask> (see page 628)	:MTESt:DATA? (see page 628)	<mask> ::= data in IEEE 488.2 # format.



Table 110 :MTESt Commands Summary (continued)

Command	Query	Options and Query Returns
:MTESt:DELeTe (see page 629)	n/a	n/a
:MTESt:ENABLe {{0 OFF} {1 ON}} (see page 630)	:MTESt:ENABLe? (see page 630)	{0 1}
:MTESt:LOCK {{0 OFF} {1 ON}} (see page 631)	:MTESt:LOCK? (see page 631)	{0 1}
:MTESt:RMODe <rmode> (see page 632)	:MTESt:RMODe? (see page 632)	<rmode> ::= {FORever TIME SIGMa WAVeforms}
:MTESt:RMODe:FACTION:MEASure {{0 OFF} {1 ON}} (see page 633)	:MTESt:RMODe:FACTION:MEASure? (see page 633)	{0 1}
:MTESt:RMODe:FACTION:PRINT {{0 OFF} {1 ON}} (see page 634)	:MTESt:RMODe:FACTION:PRINT? (see page 634)	{0 1}
:MTESt:RMODe:FACTION:SAVE {{0 OFF} {1 ON}} (see page 635)	:MTESt:RMODe:FACTION:SAVE? (see page 635)	{0 1}
:MTESt:RMODe:FACTION:STOP {{0 OFF} {1 ON}} (see page 636)	:MTESt:RMODe:FACTION:STOP? (see page 636)	{0 1}
:MTESt:RMODe:SIGMa <level> (see page 637)	:MTESt:RMODe:SIGMa? (see page 637)	<level> ::= from 0.1 to 9.3 in NR3 format
:MTESt:RMODe:TIME <seconds> (see page 638)	:MTESt:RMODe:TIME? (see page 638)	<seconds> ::= from 1 to 86400 in NR3 format
:MTESt:RMODe:WAVeforms <count> (see page 639)	:MTESt:RMODe:WAVeforms? (see page 639)	<count> ::= number of waveforms in NR1 format
:MTESt:SCALE:BIND {{0 OFF} {1 ON}} (see page 640)	:MTESt:SCALE:BIND? (see page 640)	{0 1}
:MTESt:SCALE:X1 <x1_value> (see page 641)	:MTESt:SCALE:X1? (see page 641)	<x1_value> ::= X1 value in NR3 format

Table 110 :MTESt Commands Summary (continued)

Command	Query	Options and Query Returns
:MTESt:SCALe:XDELta <xdelta_value> (see page 642)	:MTESt:SCALe:XDELta? (see page 642)	<xdelta_value> ::= X delta value in NR3 format
:MTESt:SCALe:Y1 <y1_value> (see page 643)	:MTESt:SCALe:Y1? (see page 643)	<y1_value> ::= Y1 value in NR3 format
:MTESt:SCALe:Y2 <y2_value> (see page 644)	:MTESt:SCALe:Y2? (see page 644)	<y2_value> ::= Y2 value in NR3 format
:MTESt:SOURce <source> (see page 645)	:MTESt:SOURce? (see page 645)	<source> ::= {CHANnel<n> NONE} <n> ::= {1 2 3 4} for 4ch models <n> ::= {1 2} for 2ch models
n/a	:MTESt:TITLe? (see page 646)	<title> ::= a string of up to 128 ASCII characters

Introduction to :MTESt Commands

Mask testing automatically compares the current displayed waveform with the boundaries of a set of polygons that you define. Any waveform or sample that falls within the boundaries of one or more polygons is recorded as a failure.

Reporting the Setup

Use :MTESt? to query setup information for the MTESt subsystem.

Return Format

The following is a sample response from the :MTESt? query. In this case, the query was issued following a *RST command.

```
:MTES:SOUR CHAN1;ENAB 0;LOCK 1;:MTES:AMAS:SOUR CHAN1;UNIT DIV;XDEL
+2.5000000E-001;YDEL +2.5000000E-001;:MTES:SCAL:X1 +200.000E-06;XDEL
+400.000E-06;Y1 -3.00000E+00;Y2 +3.00000E+00;BIND 0;:MTES:RMOD
FOR;RMOD:TIME +1E+00;WAV 1000;SIGM +6.0E+00;:MTES:RMOD:FACT:STOP
0;PRIN 0;SAVE 0
```

Example Code

```
' Mask testing commands example.
```

```
' -----
```

```
Option Explicit
```

```
Public myMgr As VisaComLib.ResourceManager
Public myScope As VisaComLib.FormattedIO488
Public varQueryResult As Variant
Public strQueryResult As String
```

```

Private Declare Sub Sleep Lib "kernel32" (ByVal dwMilliseconds As Long)

Sub Main()

    On Error GoTo VisaComError

    ' Create the VISA COM I/O resource.
    Set myMgr = New VisaComLib.ResourceManager
    Set myScope = New VisaComLib.FormattedIO488
    Set myScope.IO = _
        myMgr.Open("USB0::0x0957::0x17A6::US50210029::0::INSTR")
    myScope.IO.Clear ' Clear the interface.

    ' Make sure oscilloscope is running.
    myScope.WriteString ":RUN"

    ' Set mask test termination conditions.
    myScope.WriteString ":MTESt:RMODE SIGMa"
    myScope.WriteString ":MTESt:RMODE?"
    strQueryResult = myScope.ReadString
    Debug.Print "Mask test termination mode: " + strQueryResult

    myScope.WriteString ":MTESt:RMODE:SIGMa 4.2"
    myScope.WriteString ":MTESt:RMODE:SIGMa?"
    varQueryResult = myScope.ReadNumber
    Debug.Print "Mask test termination 'test sigma': " + _
        FormatNumber(varQueryResult)

    ' Use auto-mask to create mask.
    myScope.WriteString ":MTESt:AMASK:SOURce CHANnel1"
    myScope.WriteString ":MTESt:AMASK:SOURce?"
    strQueryResult = myScope.ReadString
    Debug.Print "Mask test auto-mask source: " + strQueryResult

    myScope.WriteString ":MTESt:AMASK:UNITs DIVisions"
    myScope.WriteString ":MTESt:AMASK:UNITs?"
    strQueryResult = myScope.ReadString
    Debug.Print "Mask test auto-mask units: " + strQueryResult

    myScope.WriteString ":MTESt:AMASK:XDELta 0.1"
    myScope.WriteString ":MTESt:AMASK:XDELta?"
    varQueryResult = myScope.ReadNumber
    Debug.Print "Mask test auto-mask X delta: " + _
        FormatNumber(varQueryResult)

    myScope.WriteString ":MTESt:AMASK:YDELta 0.1"
    myScope.WriteString ":MTESt:AMASK:YDELta?"
    varQueryResult = myScope.ReadNumber
    Debug.Print "Mask test auto-mask Y delta: " + _
        FormatNumber(varQueryResult)

    ' Enable "Auto Mask Created" event (bit 10, &H400)
    myScope.WriteString "*CLS"
    myScope.WriteString ":MTEEnable " + CStr(CInt("&H400"))

    ' Create mask.

```



```

myScope.WriteString ":MTESt:AMASK:CREate"
Debug.Print "Auto-mask created, mask test automatically enabled."

' Set up timeout variables.
Dim lngTimeout As Long ' Max millisecs to wait.
Dim lngElapsed As Long
lngTimeout = 60000 ' 60 seconds.

' Wait until mask is created.
lngElapsed = 0
Do While lngElapsed <= lngTimeout
  myScope.WriteString ":OPERRegister:CONDition?"
  varQueryResult = myScope.ReadNumber
  ' Operation Status Condition Register MTE bit (bit 9, &H200).
  If (varQueryResult And &H200) <> 0 Then
    Exit Do
  Else
    Sleep 100 ' Small wait to prevent excessive queries.
    lngElapsed = lngElapsed + 100
  End If
Loop

' Look for RUN bit = stopped (mask test termination).
lngElapsed = 0
Do While lngElapsed <= lngTimeout
  myScope.WriteString ":OPERRegister:CONDition?"
  varQueryResult = myScope.ReadNumber
  ' Operation Status Condition Register RUN bit (bit 3, &H8).
  If (varQueryResult And &H8) = 0 Then
    Exit Do
  Else
    Sleep 100 ' Small wait to prevent excessive queries.
    lngElapsed = lngElapsed + 100
  End If
Loop

' Get total waveforms, failed waveforms, and test time.
myScope.WriteString ":MTESt:COUNT:WAVEforms?"
strQueryResult = myScope.ReadString
Debug.Print "Mask test total waveforms: " + strQueryResult

myScope.WriteString ":MTESt:COUNT:FWAVEforms?"
strQueryResult = myScope.ReadString
Debug.Print "Mask test failed waveforms: " + strQueryResult

myScope.WriteString ":MTESt:COUNT:TIME?"
strQueryResult = myScope.ReadString
Debug.Print "Mask test elapsed seconds: " + strQueryResult

Exit Sub

VisaComError:
  MsgBox "VISA COM Error:" + vbCrLf + Err.Description

End Sub

```

:MTESt:ALL

N (see [page 1352](#))

Command Syntax :MTESt:ALL <on_off>
<on_off> ::= {{1 | ON} | {0 | OFF}}

The :MTESt:ALL command specifies the channel(s) that are included in the mask test:

- ON – All displayed analog channels are included in the mask test.
- OFF – Just the selected source channel is included in the test.

Query Syntax :MTESt:ENABle?

The :MTESt:ENABle? query returns the current setting.

Return Format <on_off><NL>
<on_off> ::= {1 | 0}

See Also • ["Introduction to :MTESt Commands"](#) on page 615

:MTESt:AMASk:CREate**N** (see [page 1352](#))**Command Syntax** :MTESt:AMASk:CREate

The :MTESt:AMASk:CREate command automatically constructs a mask around the current selected channel, using the tolerance parameters defined by the :MTESt:AMASk:XDELta, :MTESt:AMASk:YDELta, and :MTESt:AMASk:UNITs commands. The mask only encompasses the portion of the waveform visible on the display, so you must ensure that the waveform is acquired and displayed consistently to obtain repeatable results.

The :MTESt:SOURce command selects the channel and should be set before using this command.

- See Also**
- "[Introduction to :MTESt Commands](#)" on page 615
 - "[:MTESt:AMASk:XDELta](#)" on page 622
 - "[:MTESt:AMASk:YDELta](#)" on page 623
 - "[:MTESt:AMASk:UNITs](#)" on page 621
 - "[:MTESt:AMASk:SOURce](#)" on page 620
 - "[:MTESt:SOURce](#)" on page 645

- Example Code**
- "[Example Code](#)" on page 615

:MTESt:AMASk:SOURce

N (see [page 1352](#))

Command Syntax :MTESt:AMASk:SOURce <source>

<source> ::= CHANnel<n>

<n> ::= 1 to (# analog channels) in NR1 format

The :MTESt:AMASk:SOURce command selects the source for the interpretation of the :MTESt:AMASk:XDELta and :MTESt:AMASk:YDELta parameters when :MTESt:AMASk:UNITs is set to CURRent.

When UNITs are CURRent, the XDELta and YDELta parameters are defined in terms of the channel units, as set by the :CHANnel<n>:UNITs command, of the selected source.

Suppose that UNITs are CURRent and that you set SOURce to CHANNEL1, which is using units of volts. Then you can define AMASk:XDELta in terms of volts and AMASk:YDELta in terms of seconds.

This command is the same as the :MTESt:SOURce command.

Query Syntax :MTESt:AMASk:SOURce?

The :MTESt:AMASk:SOURce? query returns the currently set source.

Return Format <source> ::= CHAN<n>

<n> ::= 1 to (# analog channels) in NR1 format

- See Also**
- ["Introduction to :MTESt Commands"](#) on page 615
 - [":MTESt:AMASk:XDELta"](#) on page 622
 - [":MTESt:AMASk:YDELta"](#) on page 623
 - [":MTESt:AMASk:UNITs"](#) on page 621
 - [":MTESt:SOURce"](#) on page 645

Example Code • ["Example Code"](#) on page 615

:MTESt:AMASk:UNITs

N (see [page 1352](#))

Command Syntax :MTESt:AMASk:UNITs <units>

<units> ::= {CURRENT | DIVisions}

The :MTESt:AMASk:UNITs command alters the way the mask test subsystem interprets the tolerance parameters for automasking as defined by :MTESt:AMASk:XDELta and :MTESt:AMASk:YDELta commands.

- CURRENT – the mask test subsystem uses the units as set by the :CHANnel<n>:UNITs command, usually time for ΔX and voltage for ΔY .
- DIVisions – the mask test subsystem uses the graticule as the measurement system, so tolerance settings are specified as parts of a screen division. The mask test subsystem maintains separate XDELta and YDELta settings for CURRENT and DIVisions. Thus, XDELta and YDELta are not converted to new values when the UNITs setting is changed.

Query Syntax :MTESt:AMASk:UNITs?

The :MTESt:AMASk:UNITs query returns the current measurement units setting for the mask test automask feature.

Return Format <units><NL>

<units> ::= {CURR | DIV}

- See Also**
- "[Introduction to :MTESt Commands](#)" on page 615
 - "[:MTESt:AMASk:XDELta](#)" on page 622
 - "[:MTESt:AMASk:YDELta](#)" on page 623
 - "[:CHANnel<n>:UNITs](#)" on page 299
 - "[:MTESt:AMASk:SOURce](#)" on page 620
 - "[:MTESt:SOURce](#)" on page 645

Example Code • "[Example Code](#)" on page 615

:MTESt:AMASk:XDELta

N (see [page 1352](#))

Command Syntax :MTESt:AMASk:XDELta <value>
 <value> ::= X delta value in NR3 format

The :MTESt:AMASk:XDELta command sets the tolerance in the X direction around the waveform for the automasking feature. The absolute value of the tolerance will be added and subtracted to horizontal values of the waveform to determine the boundaries of the mask.

The horizontal tolerance value is interpreted based on the setting specified by the :MTESt:AMASk:UNITs command; thus, if you specify 250-E3, the setting for :MTESt:AMASk:UNITs is CURRent, and the current setting specifies time in the horizontal direction, the tolerance will be ± 250 ms. If the setting for :MTESt:AMASk:UNITs is DIVisions, the same X delta value will set the tolerance to ± 250 millidivisions, or 1/4 of a division.

Query Syntax :MTESt:AMASk:XDELta?

The :MTESt:AMASk:XDELta? query returns the current setting of the ΔX tolerance for automasking. If your computer program will interpret this value, it should also request the current measurement system using the :MTESt:AMASk:UNITs query.

Return Format <value><NL>
 <value> ::= X delta value in NR3 format

- See Also**
- ["Introduction to :MTESt Commands"](#) on page 615
 - [":MTESt:AMASk:UNITs"](#) on page 621
 - [":MTESt:AMASk:YDELta"](#) on page 623
 - [":MTESt:AMASk:SOURce"](#) on page 620
 - [":MTESt:SOURce"](#) on page 645

Example Code • ["Example Code"](#) on page 615

:MTESt:AMASk:YDELta

N (see [page 1352](#))

Command Syntax :MTESt:AMASk:YDELta <value>
 <value> ::= Y delta value in NR3 format

The :MTESt:AMASk:YDELta command sets the vertical tolerance around the waveform for the automasking feature. The absolute value of the tolerance will be added and subtracted to vertical values of the waveform to determine the boundaries of the mask.

The vertical tolerance value is interpreted based on the setting specified by the :MTESt:AMASk:UNITs command; thus, if you specify 250-E3, the setting for :MTESt:AMASk:UNITs is CURRent, and the current setting specifies voltage in the vertical direction, the tolerance will be ± 250 mV. If the setting for :MTESt:AMASk:UNITs is DIVisions, the same Y delta value will set the tolerance to ± 250 millidivisions, or 1/4 of a division.

Query Syntax :MTESt:AMASk:YDELta?

The :MTESt:AMASk:YDELta? query returns the current setting of the ΔY tolerance for automasking. If your computer program will interpret this value, it should also request the current measurement system using the :MTESt:AMASk:UNITs query.

Return Format <value><NL>
 <value> ::= Y delta value in NR3 format

- See Also**
- "[Introduction to :MTESt Commands](#)" on page 615
 - "[:MTESt:AMASk:UNITs](#)" on page 621
 - "[:MTESt:AMASk:XDELta](#)" on page 622
 - "[:MTESt:AMASk:SOURce](#)" on page 620
 - "[:MTESt:SOURce](#)" on page 645

- Example Code**
- "[Example Code](#)" on page 615

:MTESt:COUNT:FWAVEforms

N (see [page 1352](#))

Query Syntax :MTESt:COUNT:FWAVEforms? [CHANnel<n>]

<n> ::= 1 to (# analog channels) in NR1 format

The :MTESt:COUNT:FWAVEforms? query returns the total number of failed waveforms in the current mask test run. This count is for all regions and all waveforms collected on the channel specified by the optional parameter or collected on the currently specified source channel (:MTESt:SOURce) if there is no parameter.

Return Format <failed><NL>

<failed> ::= number of failed waveforms in NR1 format.

- See Also**
- ["Introduction to :MTESt Commands"](#) on page 615
 - [":MTESt:COUNT:WAVEforms"](#) on page 627
 - [":MTESt:COUNT:TIME"](#) on page 626
 - [":MTESt:COUNT:RESet"](#) on page 625
 - [":MTESt:SOURce"](#) on page 645

- Example Code**
- ["Example Code"](#) on page 615

:MTESt:COUNT:RESet

N (see [page 1352](#))

Command Syntax :MTESt:COUNT:RESet

The :MTESt:COUNT:RESet command resets the mask statistics.

- See Also**
- "[Introduction to :MTESt Commands](#)" on page 615
 - "[:MTESt:COUNT:WAVEforms](#)" on page 627
 - "[:MTESt:COUNT:FWAVEforms](#)" on page 624
 - "[:MTESt:COUNT:TIME](#)" on page 626

:MTESt:COUNT:TIME

N (see [page 1352](#))

Query Syntax :MTESt:COUNT:TIME?

The :MTESt:COUNT:TIME? query returns the elapsed time in the current mask test run.

Return Format <time><NL>

<time> ::= elapsed seconds in NR3 format.

- See Also**
- ["Introduction to :MTESt Commands"](#) on page 615
 - [":MTESt:COUNT:WAVEforms"](#) on page 627
 - [":MTESt:COUNT:FWAVEforms"](#) on page 624
 - [":MTESt:COUNT:RESet"](#) on page 625

Example Code • ["Example Code"](#) on page 615

:MTESt:COUNT:WAVEforms

N (see [page 1352](#))

Query Syntax :MTESt:COUNT:WAVEforms?

The :MTESt:COUNT:WAVEforms? query returns the total number of waveforms acquired in the current mask test run.

Return Format <count><NL>

<count> ::= number of waveforms in NR1 format.

- See Also**
- ["Introduction to :MTESt Commands"](#) on page 615
 - [":MTESt:COUNT:FWAVEforms"](#) on page 624
 - [":MTESt:COUNT:TIME"](#) on page 626
 - [":MTESt:COUNT:RESEt"](#) on page 625

Example Code • ["Example Code"](#) on page 615

:MTESt:DATA

N (see [page 1352](#))

Command Syntax :MTESt:DATA <mask>
<mask> ::= binary block data in IEEE 488.2 # format.

The :MTESt:DATA command loads a mask from binary block data.

Query Syntax :MTESt:DATA?

The :MTESt:DATA? query returns a mask in binary block data format. The format for the data transmission is the # format defined in the IEEE 488.2 specification.

Return Format <mask><NL>
<mask> ::= binary block data in IEEE 488.2 # format

- See Also**
- [":SAVE:MASK\[:START\]"](#) on page 748
 - [":RECall:MASK\[:START\]"](#) on page 724

:MTESt:DELeTe

N (see [page 1352](#))

Command Syntax :MTESt:DELeTe

The :MTESt:DELeTe command clears the currently loaded mask.

- See Also**
- "[Introduction to :MTESt Commands](#)" on page 615
 - "[:MTESt:AMASk:CREate](#)" on page 619

:MTESt:ENABle

N (see [page 1352](#))

Command Syntax :MTESt:ENABle <on_off>
<on_off> ::= {{1 | ON} | {0 | OFF}}

The :MTESt:ENABle command enables or disables the mask test features.

- ON – Enables the mask test features.
- OFF – Disables the mask test features.

Query Syntax :MTESt:ENABle?

The :MTESt:ENABle? query returns the current state of mask test features.

Return Format <on_off><NL>
<on_off> ::= {1 | 0}

See Also • ["Introduction to :MTESt Commands"](#) on page 615

:MTESt:LOCK

N (see [page 1352](#))

Command Syntax :MTESt:LOCK <on_off>
 <on_off> ::= {{1 | ON} | {0 | OFF}}

The :MTESt:LOCK command enables or disables the mask lock feature:

- ON – Locks a mask to the SOURce. As the vertical or horizontal scaling or position of the SOURce changes, the mask is redrawn accordingly.
- OFF – The mask is static and does not move.

Query Syntax :MTESt:LOCK?

The :MTESt:LOCK? query returns the current mask lock setting.

Return Format <on_off><NL>
 <on_off> ::= {1 | 0}

- See Also**
- "[Introduction to :MTESt Commands](#)" on page 615
 - "[:MTESt:SOURce](#)" on page 645

:MTESt:RMODe

N (see [page 1352](#))

Command Syntax :MTESt:RMODe <rmode>
 <rmode> ::= {FORever | SIGMa | TIME | WAVeforms}

The :MTESt:RMODe command specifies the termination conditions for the mask test:

- FORever – the mask test runs until it is turned off.
- SIGMa – the mask test runs until the Sigma level is reached. This level is set by the [":MTESt:RMODe:SIGMa"](#) on page 637 command.
- TIME – the mask test runs for a fixed amount of time. The amount of time is set by the [":MTESt:RMODe:TIME"](#) on page 638 command.
- WAVeforms – the mask test runs until a fixed number of waveforms are acquired. The number of waveforms is set by the [":MTESt:RMODe:WAVeforms"](#) on page 639 command.

Query Syntax :MTESt:RMODe?

The :MTESt:RMODe? query returns the currently set termination condition.

Return Format <rmode><NL>
 <rmode> ::= {FOR | SIGM | TIME | WAV}

- See Also**
- ["Introduction to :MTESt Commands"](#) on page 615
 - [":MTESt:RMODe:SIGMa"](#) on page 637
 - [":MTESt:RMODe:TIME"](#) on page 638
 - [":MTESt:RMODe:WAVeforms"](#) on page 639

Example Code • ["Example Code"](#) on page 615

:MTESt:RMODe:FACTion:MEASure

N (see [page 1352](#))

Command Syntax :MTESt:RMODe:FACTion:MEASure <on_off>

<on_off> ::= {{1 | ON} | {0 | OFF}}

The :MTESt:RMODe:FACTion:MEASure command sets measuring only mask failures on or off.

When ON, measurements and measurement statistics run only on waveforms that contain a mask violation; passing waveforms do not affect measurements and measurement statistics.

This mode is not available when the acquisition mode is set to Averaging.

Query Syntax :MTESt:RMODe:FACTion:MEASure?

The :MTESt:RMODe:FACTion:MEASure? query returns the current mask failure measure setting.

Return Format <on_off><NL>

<on_off> ::= {1 | 0}

- See Also**
- ["Introduction to :MTESt Commands"](#) on page 615
 - [":MTESt:RMODe:FACTion:PRINT"](#) on page 634
 - [":MTESt:RMODe:FACTion:SAVE"](#) on page 635
 - [":MTESt:RMODe:FACTion:STOP"](#) on page 636

:MTESt:RMODe:FACTion:PRINt

N (see [page 1352](#))

Command Syntax :MTESt:RMODe:FACTion:PRINt <on_off>
 <on_off> ::= {{1 | ON} | {0 | OFF}}

The :MTESt:RMODe:FACTion:PRINt command sets printing on mask failures on or off.

NOTE

Setting :MTESt:RMODe:FACTion:PRINt ON automatically sets :MTESt:RMODe:FACTion:SAVE OFF.

See [Chapter 21](#), “:HARDcopy Commands,” starting on page 407 for more information on setting the hardcopy device and formatting options.

Query Syntax :MTESt:RMODe:FACTion:PRINt?

The :MTESt:RMODe:FACTion:PRINt? query returns the current mask failure print setting.

Return Format <on_off><NL>

<on_off> ::= {1 | 0}

- See Also**
- "[Introduction to :MTESt Commands](#)" on page 615
 - "[:MTESt:RMODe:FACTion:MEASure](#)" on page 633
 - "[:MTESt:RMODe:FACTion:SAVE](#)" on page 635
 - "[:MTESt:RMODe:FACTion:STOP](#)" on page 636

:MTESt:RMODe:FACTion:SAVE

N (see [page 1352](#))

Command Syntax :MTESt:RMODe:FACTion:SAVE <on_off>
 <on_off> ::= {{1 | ON} | {0 | OFF}}

The :MTESt:RMODe:FACTion:SAVE command sets saving on mask failures on or off.

NOTE

Setting :MTESt:RMODe:FACTion:SAVE ON automatically sets :MTESt:RMODe:FACTion:PRINt OFF.

See [Chapter 33](#), “:SAVE Commands,” starting on page 735 for more information on save options.

Query Syntax :MTESt:RMODe:FACTion:SAVE?

The :MTESt:RMODe:FACTion:SAVE? query returns the current mask failure save setting.

Return Format <on_off><NL>

<on_off> ::= {1 | 0}

- See Also**
- "[Introduction to :MTESt Commands](#)" on page 615
 - "[:MTESt:RMODe:FACTion:MEASure](#)" on page 633
 - "[:MTESt:RMODe:FACTion:PRINt](#)" on page 634
 - "[:MTESt:RMODe:FACTion:STOP](#)" on page 636

:MTESt:RMODe:FACTion:STOP

N (see [page 1352](#))

Command Syntax :MTESt:RMODe:FACTion:STOP <on_off>
 <on_off> ::= {{1 | ON} | {0 | OFF}}

The :MTESt:RMODe:FACTion:STOP command sets stopping on a mask failure on or off. When this setting is ON and a mask violation is detected, the mask test is stopped and the acquisition system is stopped.

Query Syntax :MTESt:RMODe:FACTion:STOP?

The :MTESt:RMODe:FACTion:STOP? query returns the current mask failure stop setting.

Return Format <on_off><NL>
 <on_off> ::= {1 | 0}

- See Also**
- "[Introduction to :MTESt Commands](#)" on page 615
 - "[:MTESt:RMODe:FACTion:MEASure](#)" on page 633
 - "[:MTESt:RMODe:FACTion:PRINt](#)" on page 634
 - "[:MTESt:RMODe:FACTion:SAVE](#)" on page 635

:MTESt:RMODe:SIGMa

N (see [page 1352](#))

Command Syntax :MTESt:RMODe:SIGMa <level>
 <level> ::= from 0.1 to 9.3 in NR3 format

When the :MTESt:RMODe command is set to SIGMa, the :MTESt:RMODe:SIGMa command sets the *test sigma* level to which a mask test runs. *Test sigma* is the best achievable process sigma, assuming no failures. (*Process sigma* is calculated using the number of failures per test.) The *test sigma* level indirectly specifies the number of waveforms that must be tested (in order to reach the sigma level).

Query Syntax :MTESt:RMODe:SIGMa?

The :MTESt:RMODe:SIGMa? query returns the current Sigma level setting.

Return Format <level><NL>
 <level> ::= from 0.1 to 9.3 in NR3 format

- See Also**
- ["Introduction to :MTESt Commands"](#) on page 615
 - [":MTESt:RMODe"](#) on page 632

- Example Code**
- ["Example Code"](#) on page 615

:MTESt:RMODe:TIME

N (see [page 1352](#))

Command Syntax :MTESt:RMODe:TIME <seconds>
 <seconds> ::= from 1 to 86400 in NR3 format

When the :MTESt:RMODe command is set to TIME, the :MTESt:RMODe:TIME command sets the number of seconds for a mask test to run.

Query Syntax :MTESt:RMODe:TIME?

The :MTESt:RMODe:TIME? query returns the number of seconds currently set.

Return Format <seconds><NL>
 <seconds> ::= from 1 to 86400 in NR3 format

- See Also**
- "[Introduction to :MTESt Commands](#)" on page 615
 - "[:MTESt:RMODe](#)" on page 632

:MTESt:RMODe:WAVeforms

N (see [page 1352](#))

Command Syntax :MTESt:RMODe:WAVeforms <count>

<count> ::= number of waveforms in NR1 format
from 1 to 2,000,000,000

When the :MTESt:RMODe command is set to WAVeforms, the :MTESt:RMODe:WAVeforms command sets the number of waveform acquisitions that are mask tested.

Query Syntax :MTESt:RMODe:WAVeforms?

The :MTESt:RMODe:WAVeforms? query returns the number of waveforms currently set.

Return Format <count><NL>

<count> ::= number of waveforms in NR1 format
from 1 to 2,000,000,000

- See Also**
- "[Introduction to :MTESt Commands](#)" on page 615
 - "[:MTESt:RMODe](#)" on page 632

:MTESt:SCALe:BIND

N (see [page 1352](#))

Command Syntax :MTESt:SCALe:BIND <on_off>

<on_off> ::= {{1 | ON} | {0 | OFF}}

The :MTESt:SCALe:BIND command enables or disables Bind 1 & 0 Levels (Bind -1 & 0 Levels for inverted masks) control:

- ON –

If the Bind 1 & 0 Levels control is enabled, the 1 Level and the 0 Level controls track each other. Adjusting either the 1 Level or the 0 Level control shifts the position of the mask up or down without changing its size.

If the Bind -1 & 0 Levels control is enabled, the -1 Level and the 0 Level controls track each other. Adjusting either the -1 Level or the 0 Level control shifts the position of the mask up or down without changing its size.

- OFF –

If the Bind 1 & 0 Levels control is disabled, adjusting either the 1 Level or the 0 Level control changes the vertical height of the mask.

If the Bind -1 & 0 Levels control is disabled, adjusting either the -1 Level or the 0 Level control changes the vertical height of the mask.

Query Syntax :MTESt:SCALe:BIND?

The :MTESt:SCALe:BIND? query returns the value of the Bind 1&0 control (Bind -1&0 for inverted masks).

Return Format <on_off><NL>

<on_off> ::= {1 | 0}

- See Also**
- ["Introduction to :MTESt Commands"](#) on page 615
 - [":MTESt:SCALe:X1"](#) on page 641
 - [":MTESt:SCALe:XDELta"](#) on page 642
 - [":MTESt:SCALe:Y1"](#) on page 643
 - [":MTESt:SCALe:Y2"](#) on page 644

:MTESt:SCALe:X1

N (see [page 1352](#))

Command Syntax :MTESt:SCALe:X1 <x1_value>
 <x1_value> ::= X1 value in NR3 format

The :MTESt:SCALe:X1 command defines where X=0 in the base coordinate system used for mask testing. The other X-coordinate is defined by the :MTESt:SCALe:XDELta command. Once the X1 and XDELta coordinates are set, all X values of vertices in the mask regions are defined with respect to this value, according to the equation:

$$X = (X * \Delta X) + X1$$

Thus, if you set X1 to 100 ms, and XDELta to 100 ms, an X value of 0.100 is a vertex at 110 ms.

The oscilloscope uses this equation to normalize vertices. This simplifies reprogramming to handle different data rates. For example, if you halve the period of the waveform of interest, you need only to adjust the XDELta value to set up the mask for the new waveform.

The X1 value is a time value specifying the location of the X1 coordinate, which will then be treated as X=0 for mask regions coordinates.

Query Syntax :MTESt:SCALe:X1?

The :MTESt:SCALe:X1? query returns the current X1 coordinate setting.

Return Format <x1_value><NL>
 <x1_value> ::= X1 value in NR3 format

- See Also**
- ["Introduction to :MTESt Commands"](#) on page 615
 - [":MTESt:SCALe:BIND"](#) on page 640
 - [":MTESt:SCALe:XDELta"](#) on page 642
 - [":MTESt:SCALe:Y1"](#) on page 643
 - [":MTESt:SCALe:Y2"](#) on page 644

:MTESt:SCALe:XDELta

N (see [page 1352](#))

Command Syntax :MTESt:SCALe:XDELta <xdelta_value>
 <xdelta_value> ::= X delta value in NR3 format

The :MTESt:SCALe:XDELta command defines the position of the X2 marker with respect to the X1 marker. In the mask test coordinate system, the X1 marker defines where X=0; thus, the X2 marker defines where X=1.

Because all X vertices of the regions defined for mask testing are normalized with respect to X1 and ΔX , redefining ΔX also moves those vertices to stay in the same locations with respect to X1 and ΔX . Thus, in many applications, it is best if you define XDELta as a pulse width or bit period. Then, a change in data rate without corresponding changes in the waveform can easily be handled by changing ΔX .

The X-coordinate of polygon vertices is normalized using this equation:

$$X = (X * \Delta X) + X1$$

The X delta value is a time value specifying the distance of the X2 marker with respect to the X1 marker.

For example, if the period of the waveform you wish to test is 1 ms, setting ΔX to 1 ms ensures that the waveform's period is between the X1 and X2 markers.

Query Syntax :MTESt:SCALe:XDELta?

The :MTESt:SCALe:XDELta? query returns the current value of ΔX .

Return Format <xdelta_value><NL>
 <xdelta_value> ::= X delta value in NR3 format

- See Also**
- ["Introduction to :MTESt Commands"](#) on page 615
 - [":MTESt:SCALe:BIND"](#) on page 640
 - [":MTESt:SCALe:X1"](#) on page 641
 - [":MTESt:SCALe:Y1"](#) on page 643
 - [":MTESt:SCALe:Y2"](#) on page 644

:MTESt:SCALe:Y1

N (see [page 1352](#))

Command Syntax :MTESt:SCALe:Y1 <y1_value>
 <y1_value> ::= Y1 value in NR3 format

The :MTESt:SCALe:Y1 command defines where Y=0 in the coordinate system for mask testing. All Y values of vertices in the coordinate system are defined with respect to the boundaries set by SCALe:Y1 and SCALe:Y2 according to the equation:

$$Y = (Y * (Y2 - Y1)) + Y1$$

Thus, if you set Y1 to 100 mV, and Y2 to 1 V, a Y value of 0.100 in a vertex is at 190 mV.

The Y1 value is a voltage value specifying the point at which Y=0.

Query Syntax :MTESt:SCALe:Y1?

The :MTESt:SCALe:Y1? query returns the current setting of the Y1 marker.

Return Format <y1_value><NL>
 <y1_value> ::= Y1 value in NR3 format

- See Also**
- ["Introduction to :MTESt Commands"](#) on page 615
 - [":MTESt:SCALe:BIND"](#) on page 640
 - [":MTESt:SCALe:X1"](#) on page 641
 - [":MTESt:SCALe:XDELta"](#) on page 642
 - [":MTESt:SCALe:Y2"](#) on page 644

:MTESt:SCALe:Y2

N (see [page 1352](#))

Command Syntax :MTESt:SCALe:Y2 <y2_value>
 <y2_value> ::= Y2 value in NR3 format

The :MTESt:SCALe:Y2 command defines the Y2 marker in the coordinate system for mask testing. All Y values of vertices in the coordinate system are defined with respect to the boundaries defined by SCALe:Y1 and SCALe:Y2 according to the following equation:

$$Y = (Y * (Y2 - Y1)) + Y1$$

Thus, if you set Y1 to 100 mV, and Y2 to 1 V, a Y value of 0.100 in a vertex is at 190 mV.

The Y2 value is a voltage value specifying the location of the Y2 marker.

Query Syntax :MTESt:SCALe:Y2?

The :MTESt:SCALe:Y2? query returns the current setting of the Y2 marker.

Return Format <y2_value><NL>
 <y2_value> ::= Y2 value in NR3 format

- See Also**
- "[Introduction to :MTESt Commands](#)" on page 615
 - "[:MTESt:SCALe:BIND](#)" on page 640
 - "[:MTESt:SCALe:X1](#)" on page 641
 - "[:MTESt:SCALe:XDELta](#)" on page 642
 - "[:MTESt:SCALe:Y1](#)" on page 643

:MTESt:SOURce

N (see [page 1352](#))

Command Syntax :MTESt:SOURce <source>

<source> ::= CHANnel<n>

<n> ::= 1 to (# analog channels) in NR1 format

The :MTESt:SOURce command selects the channel which is configured by the commands contained in a mask file when it is loaded.

Query Syntax :MTESt:SOURce?

The :MTESt:SOURce? query returns the channel which is configured by the commands contained in the current mask file.

Return Format <source><NL>

<source> ::= {CHAN<n> | NONE}

<n> ::= 1 to (# analog channels) in NR1 format

- See Also**
- "[Introduction to :MTESt Commands](#)" on page 615
 - "[:MTESt:AMASK:SOURce](#)" on page 620

:MTESt:TITLe

N (see [page 1352](#))

Query Syntax :MTESt:TITLe?

The :MTESt:TITLe? query returns the mask title which is a string of up to 128 characters. The title is displayed in the mask test dialog box and mask test tab when a mask file is loaded.

Return Format <title><NL>

<title> ::= a string of up to 128 ASCII characters.

See Also • ["Introduction to :MTESt Commands"](#) on page 615

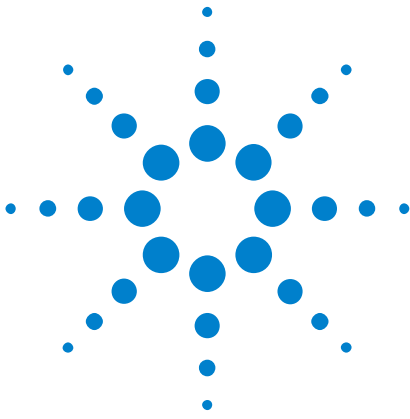

29 :POD Commands

Control all oscilloscope functions associated with groups of digital channels. See "[Introduction to :POD<n> Commands](#)" on page 647.

Table 111 :POD<n> Commands Summary

Command	Query	Options and Query Returns
:POD<n>:DISPlay {{0 OFF} {1 ON}} (see page 649)	:POD<n>:DISPlay? (see page 649)	{0 1} <n> ::= 1-2 in NR1 format
:POD<n>:SIZE <value> (see page 650)	:POD<n>:SIZE? (see page 650)	<value> ::= {SMALl MEDium LARGe}
:POD<n>:THReshold <type>[suffix] (see page 651)	:POD<n>:THReshold? (see page 651)	<n> ::= 1-2 in NR1 format <type> ::= {CMOS ECL TTL <user defined value>} <user defined value> ::= value in NR3 format [suffix] ::= {V mV uV }

Introduction to :POD<n> Commands

<n> ::= {1 | 2}

The POD subsystem commands control the viewing and threshold of groups of digital channels.

POD1 ::= D0-D7

POD2 ::= D8-D15

NOTE

These commands are only valid for the MSO models.

Reporting the Setup

Use :POD1? or :POD2? to query setup information for the POD subsystem.

Return Format

The following is a sample response from the :POD1? query. In this case, the query was issued following a *RST command.



29 :POD Commands

```
:POD1:DISP 0;THR +1.40E+00
```

:POD<n>:DISPlay

N (see [page 1352](#))

Command Syntax :POD<n>:DISPlay <display>

<display> ::= {{1 | ON} | {0 | OFF}}

<n> ::= An integer, 1 or 2, is attached as a suffix to the command and defines the group of channels that are affected by the command.

POD1 ::= D0-D7

POD2 ::= D8-D15

The :POD<n>:DISPlay command turns displaying of the specified group of channels on or off.

NOTE

This command is only valid for the MSO models.

Query Syntax :POD<n>:DISPlay?

The :POD<n>:DISPlay? query returns the current display setting of the specified group of channels.

Return Format <display><NL>

<display> ::= {0 | 1}

- See Also**
- "[Introduction to :POD<n> Commands](#)" on page 647
 - "[:DIGital<d>:DISPlay](#)" on page 339
 - "[:CHANnel<n>:DISPlay](#)" on page 286
 - "[:VIEW](#)" on page 234
 - "[:BLANK](#)" on page 206
 - "[:STATus](#)" on page 231

:POD<n>:SIZE

N (see [page 1352](#))

Command Syntax :POD<n>:SIZE <value>

<n> ::= An integer, 1 or 2, is attached as a suffix to the command and defines the group of channels that are affected by the command.

POD1 ::= D0-D7

POD2 ::= D8-D15

<value> ::= {SMALL | MEDIUM | LARGE}

The :POD<n>:SIZE command specifies the size of digital channels on the display. Sizes are set for all pods. Therefore, if you set the size on pod 1 (for example), the same size is set on pod 2 as well.

NOTE

This command is only valid for the MSO models.

Query Syntax :POD<n>:SIZE?

The :POD<n>:SIZE? query returns the digital channels size setting.

Return Format <size_value><NL>

<size_value> ::= {SMALL | MEDIUM | LARGE}

- See Also**
- "[Introduction to :POD<n> Commands](#)" on page 647
 - "[:DIGital<d>:SIZE](#)" on page 342
 - "[:DIGital<d>:POSITION](#)" on page 341

:POD<n>:THReshold

N (see [page 1352](#))

Command Syntax :POD<n>:THReshold <type>[<suffix>]

<n> ::= An integer, 1 or 2, is attached as a suffix to the command and defines the group of channels that are affected by the command.

<type> ::= {CMOS | ECL | TTL | <user defined value>}

<user defined value> ::= -8.00 to +8.00 in NR3 format

<suffix> ::= {V | mV | uV}

POD1 ::= D0-D7

POD2 ::= D8-D15

TTL ::= 1.4V

CMOS ::= 2.5V

ECL ::= -1.3V

The :POD<n>:THReshold command sets the threshold for the specified group of channels. The threshold is used for triggering purposes and for displaying the digital data as high (above the threshold) or low (below the threshold).

NOTE

This command is only valid for the MSO models.

Query Syntax :POD<n>:THReshold?

The :POD<n>:THReshold? query returns the threshold value for the specified group of channels.

Return Format <threshold><NL>

<threshold> ::= Floating point number in NR3 format

- See Also**
- "[Introduction to :POD<n> Commands](#)" on page 647
 - "[:DIGital<d>:THReshold](#)" on page 343
 - "[:TRIGger\[:EDGE\]:LEVel](#)" on page 1106

Example Code

```
' THRESHOLD - This command is used to set the voltage threshold for
' the waveforms. There are three preset values (TTL, CMOS, and ECL)
' and you can also set a user-defined threshold value between
' -8.0 volts and +8.0 volts.
'
' In this example, we set channels 0-7 to CMOS, then set channels
' 8-15 to a user-defined 2.0 volts, and then set the external trigger
' to TTL. Of course, you only need to set the thresholds for the
' channels you will be using in your program.
```

```
' Set channels 0-7 to CMOS threshold.
myScope.WriteString ":POD1:THRESHOLD CMOS"

' Set channels 8-15 to 2.0 volts.
myScope.WriteString ":POD2:THRESHOLD 2.0"

' Set external channel to TTL threshold (short form).
myScope.WriteString ":TRIG:LEV TTL,EXT"
```

See complete example programs at: [Chapter 47](#), “Programming Examples,” starting on page 1361

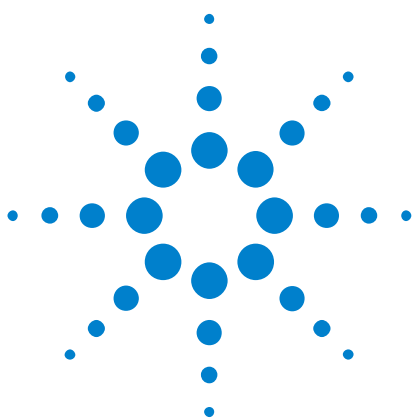

30 :POWer Commands

These :POWer commands are available when the DSOX6PWR power measurements and analysis application is licensed and enabled.

Table 112 :POWer Commands Summary

Command	Query	Options and Query Returns
:POWer:DESKew (see page 658)	n/a	n/a
:POWer:EFFiciency:APP Ly (see page 659)	n/a	n/a
:POWer:ENABLE {{0 OFF} {1 ON}} (see page 660)	:POWer:ENABLE? (see page 660)	{0 1}
:POWer:HARMonics:APPL y (see page 661)	n/a	n/a
n/a	:POWer:HARMonics:DATA ? (see page 662)	<binary_block> ::= comma-separated data with newlines at the end of each row
:POWer:HARMonics:DISP lay <display> (see page 663)	:POWer:HARMonics:DISP lay? (see page 663)	<display> ::= {TABLE BAR OFF}
n/a	:POWer:HARMonics:FAIL count? (see page 664)	<count> ::= integer in NR1 format
:POWer:HARMonics:LINE <frequency> (see page 665)	:POWer:HARMonics:LINE ? (see page 665)	<frequency> ::= {F50 F60 F400}
n/a	:POWer:HARMonics:POWe rfactor? (see page 666)	<value> ::= Class C power factor in NR3 format
n/a	:POWer:HARMonics:RUNC ount? (see page 667)	<count> ::= integer in NR1 format
:POWer:HARMonics:STAN dard <class> (see page 668)	:POWer:HARMonics:STAN dard? (see page 668)	<class> ::= {A B C D}



Table 112 :POWer Commands Summary (continued)

Command	Query	Options and Query Returns
n/a	:POWer:HARMonics:STATus? (see page 669)	<status> ::= {PASS FAIL UNTested}
n/a	:POWer:HARMonics:THD? (see page 670)	<value> ::= Total Harmonics Distortion in NR3 format
:POWer:INRush:APPLy (see page 671)	n/a	n/a
:POWer:INRush:EXIT (see page 672)	n/a	n/a
:POWer:INRush:NEXt (see page 673)	n/a	n/a
:POWer:MODulation:APPLy (see page 674)	n/a	n/a
:POWer:MODulation:SOURce <source> (see page 675)	:POWer:MODulation:SOURce? (see page 675)	<source> ::= {V I}
:POWer:MODulation:TYPE <modulation> (see page 676)	:POWer:MODulation:TYPE? (see page 676)	<modulation> ::= {VAverage ACRMs VRATio PERiod FREQuency PWIDith NWIDth DUTYcycle RISetime FALLtime}
:POWer:ONOFF:APPLy (see page 677)	n/a	n/a
:POWer:ONOFF:EXIT (see page 678)	n/a	n/a
:POWer:ONOFF:NEXt (see page 679)	n/a	n/a
:POWer:ONOFF:TEST {{0 OFF} {1 ON}} (see page 680)	:POWer:ONOFF:TEST? (see page 680)	{0 1}
:POWer:PSRR:APPLy (see page 681)	n/a	n/a
:POWer:PSRR:FREQuency:MAXimum <value>[suffix] (see page 682)	:POWer:PSRR:FREQuency:MAXimum? (see page 682)	<value> ::= {10 100 1000 10000 100000 1000000 10000000 20000000} [suffix] ::= {Hz kHz MHz}
:POWer:PSRR:FREQuency:MINimum <value>[suffix] (see page 683)	:POWer:PSRR:FREQuency:MINimum? (see page 683)	<value> ::= {1 10 100 1000 10000 100000 1000000 10000000} [suffix] ::= {Hz kHz MHz}

Table 112 :POWer Commands Summary (continued)

Command	Query	Options and Query Returns
:POWer:PSRR:RMAXimum <value> (see page 684)	:POWer:PSRR:RMAXimum? (see page 684)	<value> ::= Maximum ratio value in NR1 format
:POWer:QUALity:APPLY (see page 685)	n/a	n/a
:POWer:RIPple:APPLY (see page 686)	n/a	n/a
:POWer:SIGNals:AUTOse tup <analysis> (see page 687)	n/a	<analysis> ::= {HARMonics EFFiciency RIPple MODulation QUALity SLEW SWITCh}
:POWer:SIGNals:CYCLes :HARMonics <count> (see page 688)	:POWer:SIGNals:CYCLes :HARMonics? (see page 688)	<count> ::= integer in NR1 format Legal values are 1 to 100.
:POWer:SIGNals:CYCLes :QUALity <count> (see page 689)	:POWer:SIGNals:CYCLes :QUALity? (see page 689)	<count> ::= integer in NR1 format Legal values are 1 to 100.
:POWer:SIGNals:DURati on:EFFiciency <value>[suffix] (see page 690)	:POWer:SIGNals:DURati on:EFFiciency? (see page 690)	<value> ::= value in NR3 format [suffix] ::= {s ms us ns}
:POWer:SIGNals:DURati on:MODulation <value>[suffix] (see page 691)	:POWer:SIGNals:DURati on:MODulation? (see page 691)	<value> ::= value in NR3 format [suffix] ::= {s ms us ns}
:POWer:SIGNals:DURati on:ONOff:OFF <value>[suffix] (see page 692)	:POWer:SIGNals:DURati on:ONOff:OFF? (see page 692)	<value> ::= value in NR3 format [suffix] ::= {s ms us ns}
:POWer:SIGNals:DURati on:ONOff:ON <value>[suffix] (see page 693)	:POWer:SIGNals:DURati on:ONOff:ON? (see page 693)	<value> ::= value in NR3 format [suffix] ::= {s ms us ns}
:POWer:SIGNals:DURati on:RIPple <value>[suffix] (see page 694)	:POWer:SIGNals:DURati on:RIPple? (see page 694)	<value> ::= value in NR3 format [suffix] ::= {s ms us ns}
:POWer:SIGNals:DURati on:TRANsient <value>[suffix] (see page 695)	:POWer:SIGNals:DURati on:TRANsient? (see page 695)	<value> ::= value in NR3 format [suffix] ::= {s ms us ns}

Table 112 :POWer Commands Summary (continued)

Command	Query	Options and Query Returns
:POWer:SIGNals:IEXPeCted <value>[suffix] (see page 696)	:POWer:SIGNals:IEXPeCted? (see page 696)	<value> ::= Expected current value in NR3 format [suffix] ::= {A mA}
:POWer:SIGNals:OVERshoot <percent> (see page 697)	:POWer:SIGNals:OVERshoot? (see page 697)	<percent> ::= percent of overshoot value in NR1 format [suffix] ::= {V mV}
:POWer:SIGNals:VMAXimum:INRush <value>[suffix] (see page 698)	:POWer:SIGNals:VMAXimum:INRush? (see page 698)	<value> ::= Maximum expected input Voltage in NR3 format [suffix] ::= {V mV}
:POWer:SIGNals:VMAXimum:ONOFF:OFF <value>[suffix] (see page 699)	:POWer:SIGNals:VMAXimum:ONOFF:OFF? (see page 699)	<value> ::= Maximum expected input Voltage in NR3 format [suffix] ::= {V mV}
:POWer:SIGNals:VMAXimum:ONOFF:ON <value>[suffix] (see page 700)	:POWer:SIGNals:VMAXimum:ONOFF:ON? (see page 700)	<value> ::= Maximum expected input Voltage in NR3 format [suffix] ::= {V mV}
:POWer:SIGNals:VSTeady:ONOFF:OFF <value>[suffix] (see page 701)	:POWer:SIGNals:VSTeady:ONOFF:OFF? (see page 701)	<value> ::= Expected steady stage output Voltage value in NR3 format [suffix] ::= {V mV}
:POWer:SIGNals:VSTeady:ONOFF:ON <value>[suffix] (see page 702)	:POWer:SIGNals:VSTeady:ONOFF:ON? (see page 702)	<value> ::= Expected steady stage output Voltage value in NR3 format [suffix] ::= {V mV}
:POWer:SIGNals:VSTeady:TRANSient <value>[suffix] (see page 703)	:POWer:SIGNals:VSTeady:TRANSient? (see page 703)	<value> ::= Expected steady stage output Voltage value in NR3 format [suffix] ::= {V mV}
:POWer:SIGNals:SOURce:CURRent<i> <source> (see page 704)	:POWer:SIGNals:SOURce:CURRent<i>? (see page 704)	<i> ::= 1, 2 in NR1 format <source> ::= CHANnel<n> <n> ::= 1 to (# analog channels) in NR1 format
:POWer:SIGNals:SOURce:VOLTagE<i> <source> (see page 705)	:POWer:SIGNals:SOURce:VOLTagE<i>? (see page 705)	<i> ::= 1, 2 in NR1 format <source> ::= CHANnel<n> <n> ::= 1 to (# analog channels) in NR1 format
:POWer:SLEW:APPLy (see page 706)	n/a	n/a

Table 112 :POWer Commands Summary (continued)

Command	Query	Options and Query Returns
:POWer:SLEW:SOURce <source> (see page 707)	:POWer:SLEW:SOURce? (see page 707)	<source> ::= {V I}
:POWer:SWITCh:APPLy (see page 708)	n/a	n/a
:POWer:SWITCh:CONduct ion <conduction> (see page 709)	:POWer:SWITCh:CONduct ion? (see page 709)	<conduction> ::= {WAVEform RDS VCE}
:POWer:SWITCh:IREFere nce <percent> (see page 710)	:POWer:SWITCh:IREFere nce? (see page 710)	<percent> ::= percent in NR1 format
:POWer:SWITCh:RDS <value>[suffix] (see page 711)	:POWer:SWITCh:RDS? (see page 711)	<value> ::= Rds(on) value in NR3 format [suffix] ::= {OHM mOHM}
:POWer:SWITCh:VCE <value>[suffix] (see page 712)	:POWer:SWITCh:VCE? (see page 712)	<value> ::= Vce(sat) value in NR3 format [suffix] ::= {V mV}
:POWer:SWITCh:VREFere nce <percent> (see page 713)	:POWer:SWITCh:VREFere nce? (see page 713)	<percent> ::= percent in NR1 format
:POWer:TRANSient:APPL y (see page 714)	n/a	n/a
:POWer:TRANSient:EXIT (see page 715)	n/a	n/a
:POWer:TRANSient:IINi tial <value>[suffix] (see page 716)	:POWer:TRANSient:IINi tial? (see page 716)	<value> ::= Initial current value in NR3 format [suffix] ::= {A mA}
:POWer:TRANSient:INEW <value>[suffix] (see page 717)	:POWer:TRANSient:INEW ? (see page 717)	<value> ::= New current value in NR3 format [suffix] ::= {A mA}
:POWer:TRANSient:NEXT (see page 718)	n/a	n/a

:POWER:DESKew

N (see page 1352)

Command Syntax :POWER:DESKew

The :POWER:DESKew command launches the auto deskew process on the oscilloscope.

Before sending this command:

- 1 Demagnetize and zero-adjust the current probe.

Refer to the current probe's documentation for instructions on how to do this.

- 2 Make connections to the U1880A deskew fixture as described in the oscilloscope's connection dialog or in the *DSOX6PWR Power Measurement Application User's Guide*.
- 3 Make sure the voltage probe and current probe channels are specified appropriately using the :POWER:SIGNals:SOURce:VOLTage1 and :POWER:SIGNals:SOURce:CURRent1 commands.

NOTE

Use the lowest attenuation setting on the high voltage differential probes whenever possible because the voltage levels on the deskew fixture are very small. Using a higher attenuation setting may yield inaccurate skew values (and affect the measurements made) because the noise level is magnified as well.

The deskew values are saved in the oscilloscope until a factory default or secure erase is performed. The next time you run the Power Application, you can use the saved deskew values or perform the deskew again.

Generally, you need to perform the deskew again when part of the test setup changes (for example, a different probe, different oscilloscope channel, etc.) or when the ambient temperature has changed.

- See Also**
- ":POWER:SIGNals:SOURce:VOLTage<i>" on page 705
 - ":POWER:SIGNals:SOURce:CURRent<i>" on page 704

:POWer:EFFiciency:APPLY

N (see [page 1352](#))

Command Syntax :POWer:EFFiciency:APPLY

The :POWer:EFFiciency:APPLY command applies the efficiency power analysis.

Efficiency analysis tests the overall efficiency of the power supply by measuring the output power over the input power.

NOTE

Efficiency analysis requires a 4-channel oscilloscope because input voltage, input current, output voltage, and output current are measured.

- See Also**
- [":MEASure:EFFiciency"](#) on page 599
 - [":MEASure:IPOWer"](#) on page 602
 - [":MEASure:OPOWer"](#) on page 605

:POWer:ENABle

N (see [page 1352](#))

Command Syntax :POWer:ENABle {{0 | OFF} | {1 | ON}}

The :POWer:ENABle command enables or disables power analysis.

Query Syntax :POWer:ENABle?

The :POWer:ENABle query returns a 1 or a 0 showing whether power analysis is enabled or disabled, respectively.

Return Format {0 | 1}

See Also • [Chapter 27](#), “:MEASure Power Commands,” starting on page 591

:POWer:HARMonics:APPLY

N (see page 1352)

Command Syntax :POWer:HARMonics:APPLY

The :POWer:HARMonics:APPLY command applies the current harmonics analysis.

Switching power supplies draw a range of harmonics from the AC mains.

Standard limits are set for these harmonics because these harmonics can travel back to the supply grid and cause problems with other devices on the grid.

Use the Current Harmonics analysis to test a switching power supply's current harmonics to pre-compliance standard of IEC61000-3-2 (Class A, B, C, or D). The analysis presents up to 40 harmonics.

- See Also**
- ":POWer:HARMonics:DATA" on page 662
 - ":POWer:HARMonics:DISPlay" on page 663
 - ":POWer:HARMonics:FAILcount" on page 664
 - ":POWer:HARMonics:LINE" on page 665
 - ":POWer:HARMonics:POWerfactor" on page 666
 - ":POWer:HARMonics:STANdard" on page 668
 - ":POWer:HARMonics:STATus" on page 669
 - ":POWer:HARMonics:RUNCount" on page 667
 - ":POWer:HARMonics:THD" on page 670

:POWer:HARMonics:DATA

N (see [page 1352](#))

Query Syntax :POWer:HARMonics:DATA?

The :POWer:HARMonics:DATA query returns the power harmonics results table data.

Return Format <binary_block> ::= comma-separated data with newlines at the end of each row

- See Also**
- [":POWer:HARMonics:APPLY"](#) on page 661
 - [":POWer:HARMonics:DISPlay"](#) on page 663
 - [":POWer:HARMonics:FAILcount"](#) on page 664
 - [":POWer:HARMonics:LINE"](#) on page 665
 - [":POWer:HARMonics:POWerfactor"](#) on page 666
 - [":POWer:HARMonics:RUNCount"](#) on page 667
 - [":POWer:HARMonics:STANdard"](#) on page 668
 - [":POWer:HARMonics:STATus"](#) on page 669
 - [":POWer:HARMonics:THD"](#) on page 670

:POWer:HARMonics:DISPlay

N (see [page 1352](#))

Command Syntax :POWer:HARMonics:DISPlay <display>
 <display> ::= {TABLe | BAR | OFF}

The :POWer:HARMonics:DISPlay command specifies how to display the current harmonics analysis results:

- TABLE
- BAR – Bar chart.
- OFF – Harmonics measurement results are not displayed.

Query Syntax :POWer:HARMonics:DISPlay?

The :POWer:HARMonics:DISPlay query returns the display setting.

Return Format <display><NL>
 <display> ::= {TABL | BAR | OFF}

- See Also**
- "[:POWer:HARMonics:APPLY](#)" on page 661
 - "[:POWer:HARMonics:DATA](#)" on page 662
 - "[:POWer:HARMonics:FAILcount](#)" on page 664
 - "[:POWer:HARMonics:LINE](#)" on page 665
 - "[:POWer:HARMonics:POWerfactor](#)" on page 666
 - "[:POWer:HARMonics:RUNCount](#)" on page 667
 - "[:POWer:HARMonics:STANdard](#)" on page 668
 - "[:POWer:HARMonics:STATus](#)" on page 669
 - "[:POWer:HARMonics:THD](#)" on page 670

:POWER:HARMonics:FAILcount

N (see [page 1352](#))

Query Syntax :POWER:HARMonics:FAILcount?

Returns the current harmonics analysis' fail count. Non Spec values (that is, harmonics values not specified by the selected standard) are not counted.

Return Format <count><NL>

<count> ::= integer in NR1 format

- See Also**
- [":POWER:HARMonics:RUNCount"](#) on page 667
 - [":POWER:HARMonics:APPLY"](#) on page 661
 - [":POWER:HARMonics:DATA"](#) on page 662
 - [":POWER:HARMonics:DISPlay"](#) on page 663
 - [":POWER:HARMonics:LINE"](#) on page 665
 - [":POWER:HARMonics:POWerfactor"](#) on page 666
 - [":POWER:HARMonics:STANdard"](#) on page 668
 - [":POWER:HARMonics:STATus"](#) on page 669
 - [":POWER:HARMonics:THD"](#) on page 670

:POWer:HARMonics:LINE

N (see [page 1352](#))

Command Syntax :POWer:HARMonics:LINE <frequency>
 <frequency> ::= {F50 | F60 | F400}

The :POWer:HARMonics:LINE command specifies the line frequency setting for the current harmonics analysis:

- F50 – 50 Hz.
- F60 – 60 Hz.
- F400 – 400 Hz.

Query Syntax :POWer:HARMonics:LINE?

The :POWer:HARMonics:LINE query returns the line frequency setting.

Return Format <frequency><NL>
 <frequency> ::= {F50 | F60 | F400}

- See Also**
- [":POWer:HARMonics:APPLY"](#) on page 661
 - [":POWer:HARMonics:DATA"](#) on page 662
 - [":POWer:HARMonics:DISPlay"](#) on page 663
 - [":POWer:HARMonics:FAILcount"](#) on page 664
 - [":POWer:HARMonics:POWerfactor"](#) on page 666
 - [":POWer:HARMonics:RUNCount"](#) on page 667
 - [":POWer:HARMonics:STANdard"](#) on page 668
 - [":POWer:HARMonics:STATus"](#) on page 669
 - [":POWer:HARMonics:THD"](#) on page 670

:POWer:HARMonics:POWerfactor

N (see [page 1352](#))

Query Syntax :POWer:HARMonics:POWerfactor?

The :POWer:HARMonics:POWerfactor query returns the power factor for IEC 61000-3-2 Standard Class C power factor value.

Return Format <value> ::= Class C power factor in NR3 format

- See Also**
- [":POWer:HARMonics:APPLY"](#) on page 661
 - [":POWer:HARMonics:DATA"](#) on page 662
 - [":POWer:HARMonics:DISPlay"](#) on page 663
 - [":POWer:HARMonics:FAILcount"](#) on page 664
 - [":POWer:HARMonics:LINE"](#) on page 665
 - [":POWer:HARMonics:RUNCount"](#) on page 667
 - [":POWer:HARMonics:STANdard"](#) on page 668
 - [":POWer:HARMonics:STATus"](#) on page 669
 - [":POWer:HARMonics:THD"](#) on page 670

:POWer:HARMonics:RUNCount

N (see [page 1352](#))

Query Syntax :POWer:HARMonics:RUNCount?

Returns the current harmonics analysis' run iteration count. Non Spec values (that is, harmonics values not specified by the selected standard) are not counted.

Return Format <count><NL>

<count> ::= integer in NR1 format

- See Also**
- [":POWer:HARMonics:FAILcount"](#) on page 664
 - [":POWer:HARMonics:APPLY"](#) on page 661
 - [":POWer:HARMonics:DATA"](#) on page 662
 - [":POWer:HARMonics:DISPlay"](#) on page 663
 - [":POWer:HARMonics:LINE"](#) on page 665
 - [":POWer:HARMonics:POWerfactor"](#) on page 666
 - [":POWer:HARMonics:STANdard"](#) on page 668
 - [":POWer:HARMonics:STATus"](#) on page 669
 - [":POWer:HARMonics:THD"](#) on page 670

:POWer:HARMonics:STANdard

N (see [page 1352](#))

Command Syntax :POWer:HARMonics:STANdard <class>

<class> ::= {A | B | C | D}

The :POWer:HARMonics:STANdard command selects the standard to perform current harmonics compliance testing on.

- A – IEC 61000-3-2 Class A – for balanced three-phase equipment, household appliances (except equipment identified as Class D), tools excluding portable tools, dimmers for incandescent lamps, and audio equipment.
- B – IEC 61000-3-2 Class B – for portable tools.
- C – IEC 61000-3-2 Class C – for lighting equipment.
- D – IEC 61000-3-2 Class D – for equipment having a specified power according less than or equal to 600 W, of the following types: personal computers and personal computer monitors, television receivers.

Query Syntax :POWer:HARMonics:STANdard?

The :POWer:HARMonics:STANdard query returns the currently set IEC 61000-3-2 standard.

Return Format <class><NL>

<class> ::= {A | B | C | D}

- See Also**
- [":POWer:HARMonics:APPLY"](#) on page 661
 - [":POWer:HARMonics:DATA"](#) on page 662
 - [":POWer:HARMonics:DISPlay"](#) on page 663
 - [":POWer:HARMonics:FAILcount"](#) on page 664
 - [":POWer:HARMonics:LINE"](#) on page 665
 - [":POWer:HARMonics:POWerfactor"](#) on page 666
 - [":POWer:HARMonics:RUNCount"](#) on page 667
 - [":POWer:HARMonics:STATus"](#) on page 669
 - [":POWer:HARMonics:THD"](#) on page 670

:POWer:HARMonics:STATus**N** (see page 1352)**Query Syntax** :POWer:HARMonics:STATus?

The :POWer:HARMonics:STATus query returns the overall pass/fail status of the current harmonics analysis.

Return Format <status> ::= {PASS | FAIL | UNTested}

- See Also**
- ":POWer:HARMonics:RUNCount" on page 667
 - ":POWer:HARMonics:FAILcount" on page 664
 - ":POWer:HARMonics:APPLY" on page 661
 - ":POWer:HARMonics:DATA" on page 662
 - ":POWer:HARMonics:DISPlay" on page 663
 - ":POWer:HARMonics:LINE" on page 665
 - ":POWer:HARMonics:POWerfactor" on page 666
 - ":POWer:HARMonics:STANdard" on page 668
 - ":POWer:HARMonics:THD" on page 670

:POWER:HARMONICS:THD

N (see [page 1352](#))

Query Syntax :POWER:HARMONICS:THD?

The :POWER:HARMONICS:THD query returns the Total Harmonics Distortion (THD) results of the current harmonics analysis.

Return Format <value> ::= Total Harmonics Distortion in NR3 format

- See Also**
- [":POWER:HARMONICS:APPLY"](#) on page 661
 - [":POWER:HARMONICS:DATA"](#) on page 662
 - [":POWER:HARMONICS:DISPLAY"](#) on page 663
 - [":POWER:HARMONICS:FAILCOUNT"](#) on page 664
 - [":POWER:HARMONICS:LINE"](#) on page 665
 - [":POWER:HARMONICS:POWERFACTOR"](#) on page 666
 - [":POWER:HARMONICS:RUNCOUNT"](#) on page 667
 - [":POWER:HARMONICS:STANDARD"](#) on page 668
 - [":POWER:HARMONICS:STATUS"](#) on page 669

:POWer:INRush:APPLY

N (see [page 1352](#))

Command Syntax :POWer:INRush:APPLY

The :POWer:INRush:APPLY command applies the inrush current analysis.

The Inrush current analysis measures the peak inrush current of the power supply when the power supply is first turned on.

- See Also**
- [":MEASure:PCURrent"](#) on page 606
 - [":POWer:INRush:EXIT"](#) on page 672
 - [":POWer:INRush:NEXT"](#) on page 673

:POWer:INRush:EXIT

N (see [page 1352](#))

Command Syntax :POWer:INRush:EXIT

The :POWer:INRush:EXIT command exits (stops) the inrush current power analysis.

This command is equivalent to pressing the **Exit** softkey on the oscilloscope front panel during the analysis.

- See Also**
- [":POWer:INRush:APPLY"](#) on page 671
 - [":POWer:INRush:NEXT"](#) on page 673

:POWer:INRush:NEXT

N (see [page 1352](#))

Command Syntax :POWer:INRush:NEXT

The :POWer:INRush:NEXT command goes to the next step of the inrush current analysis.

This command is equivalent to pressing the **Next** softkey on the oscilloscope front panel when prompted during the analysis.

- See Also**
- [":POWer:INRush:APPLY"](#) on page 671
 - [":POWer:INRush:EXIT"](#) on page 672

:POWer:MODulation:APPLY

N (see [page 1352](#))

Command Syntax :POWer:MODulation:APPLY

The :POWer:MODulation:APPLY command applies the selected modulation analysis type (:POWer:MODulation:TYPE).

The Modulation analysis measures the control pulse signal to a switching device (MOSFET) and observes the trending of the pulse width, duty cycle, period, frequency, etc. of the control pulse signal.

- See Also**
- [":POWer:MODulation:SOURce"](#) on page 675
 - [":POWer:MODulation:TYPE"](#) on page 676
 - [":MEASure:VAverage"](#) on page 579
 - [":MEASure:VRMS"](#) on page 585
 - [":MEASure:VRATio"](#) on page 584
 - [":MEASure:PERiod"](#) on page 548
 - [":MEASure:FREQuency"](#) on page 524
 - [":MEASure:PWIDth"](#) on page 552
 - [":MEASure:NWIDth"](#) on page 544
 - [":MEASure:DUTYcycle"](#) on page 522
 - [":MEASure:RISetime"](#) on page 556
 - [":MEASure:FALLtime"](#) on page 523

:POWer:MODulation:SOURce

N (see [page 1352](#))

Command Syntax :POWer:MODulation:SOURce <source>

<source> ::= {V | I}

The :POWer:MODulation:SOURce command selects either the voltage source or the current source as the source for the modulation analysis.

Query Syntax :POWer:MODulation:SOURce?

The :POWer:MODulation:SOURce query returns the selected source for the modulation analysis.

Return Format <source><NL>

<source> ::= {V | I}

- See Also**
- [":POWer:MODulation:APPLY"](#) on page 674
 - [":POWer:MODulation:TYPE"](#) on page 676

:POWer:MODulation:TYPE

N (see [page 1352](#))

Command Syntax :POWer:MODulation:TYPE <modulation>

```
<modulation> ::= {VAverage | ACRMs | VRATio | PERiod | FREQuency
                  | PWIDith | NWIDth | DUTYcycle | RISetime | FALLtime}
```

The :POWer:MODulation:TYPE command selects the type of measurement to make in the modulation analysis:

- VAverage
- ACRMs
- VRATio
- PERiod
- FREQuency
- PWIDth (positive pulse width)
- NWIDth (negative pulse width)
- DUTYcycle
- RISetime
- FALLtime

Query Syntax :POWer:MODulation:TYPE?

The :POWer:MODulation:TYPE query returns the modulation type setting.

Return Format <modulation><NL>

```
<modulation> ::= {VAV | ACRM | VRAT | PER | FREQ | PWID | NWID | DUTY
                  | RIS | FALL}
```

- See Also**
- [":POWer:MODulation:SOURce"](#) on page 675
 - [":POWer:MODulation:APPLY"](#) on page 674
 - [":MEASure:VAverage"](#) on page 579
 - [":MEASure:VRMS"](#) on page 585
 - [":MEASure:VRATio"](#) on page 584
 - [":MEASure:PERiod"](#) on page 548
 - [":MEASure:FREQuency"](#) on page 524
 - [":MEASure:PWIDth"](#) on page 552
 - [":MEASure:NWIDth"](#) on page 544
 - [":MEASure:DUTYcycle"](#) on page 522
 - [":MEASure:RISetime"](#) on page 556
 - [":MEASure:FALLtime"](#) on page 523

:POWer:ONOFF:APPLY

N (see [page 1352](#))

Command Syntax :POWer:ONOFF:APPLY

The :POWer:ONOFF:APPLY command applies the selected turn on/off analysis test (:POWer:ONOFF:TEST).

- See Also**
- ":POWer:SIGNals:VSTeady:ONOFF:OFF" on page 701
 - ":POWer:SIGNals:VSTeady:ONOFF:ON" on page 702
 - ":MEASure:ONTime" on page 604
 - ":MEASure:OFFTime" on page 603
 - ":POWer:ONOFF:TEST" on page 680
 - ":POWer:ONOFF:EXIT" on page 678
 - ":POWer:ONOFF:NEXT" on page 679

:POWer:ONOFF:EXIT

N (see [page 1352](#))

Command Syntax :POWer:ONOFF:EXIT

The :POWer:ONOFF:EXIT command exits (stops) the turn on time/turn off time analysis.

This command is equivalent to pressing the **Exit** softkey on the oscilloscope front panel during the analysis.

- See Also**
- ":POWer:ONOFF:APPLY" on page 677
 - ":POWer:ONOFF:NEXT" on page 679
 - ":POWer:ONOFF:TEST" on page 680

:POWer:ONOFF:NEXT

N (see [page 1352](#))

Command Syntax :POWer:ONOFF:NEXT

The :POWer:ONOFF:NEXT command goes to the next step of the turn on/turn off analysis.

This command is equivalent to pressing the **Next** softkey on the oscilloscope front panel when prompted during the analysis.

- See Also**
- [":POWer:ONOFF:APPLY"](#) on page 677
 - [":POWer:ONOFF:EXIT"](#) on page 678
 - [":POWer:ONOFF:TEST"](#) on page 680

:POWer:ONOFF:TEST

N (see [page 1352](#))

Command Syntax :POWer:ONOFF:TEST {{0 | OFF} | {1 | ON}}

The :POWer:ONOFF:TEST command selects whether turn on or turn off analysis is performed:

- ON – Turn On – measures the time taken to get the output voltage of the power supply after the input voltage is applied.
- OFF – Turn Off – measures the time taken for the output voltage of the power supply to turn off after the input voltage is removed.

Query Syntax :POWer:ONOFF:TEST?

The :POWer:ONOFF:TEST query returns the selected test type.

Return Format {0 | 1}

- See Also**
- [":POWer:ONOFF:APPLY"](#) on page 677
 - [":POWer:ONOFF:EXIT"](#) on page 678
 - [":POWer:ONOFF:NEXT"](#) on page 679

:POWer:PSRR:APPLy

N (see [page 1352](#))

Command Syntax :POWer:PSRR:APPLy

The :POWer:PSRR:APPLy command applies the power supply rejection ratio (PSRR) analysis.

The Power Supply Rejection Ratio (PSRR) test is used to determine how well a voltage regulator rejects ripple noise over different frequency range.

This analysis provides a signal from the oscilloscope's waveform generator that sweeps its frequency. This signal is used to inject ripple to the DC voltage that feeds the voltage regulator.

The AC RMS ratio of the input over the output is measured and is plotted over the range of frequencies.

- See Also**
- [":POWer:PSRR:FREQuency:MAXimum"](#) on page 682
 - [":POWer:PSRR:FREQuency:MINimum"](#) on page 683
 - [":POWer:PSRR:RMAXimum"](#) on page 684

:POWer:PSRR:FREQuency:MAXimum

N (see [page 1352](#))

Command Syntax :POWer:PSRR:FREQuency:MAXimum <value>[suffix]

<value> ::= {10 | 100 | 1000 | 10000 | 100000 | 1000000 | 10000000
| 20000000}

[suffix] ::= {Hz | kHz | MHz}

The :POWer:PSRR:FREQuency:MAXimum command sets the end sweep frequency value. The PSRR measurement is displayed on a log scale, so you can select from decade values in addition to the maximum frequency of 20 MHz.

Query Syntax :POWer:PSRR:FREQuency:MAXimum?

The :POWer:PSRR:FREQuency:MAXimum query returns the maximum sweep frequency setting.

Return Format <value><NL>

<value> ::= {10 | 100 | 1000 | 10000 | 100000 | 1000000 | 10000000
| 20000000}

- See Also**
- ":POWer:PSRR:APPLy" on [page 681](#)
 - ":POWer:PSRR:FREQuency:MINimum" on [page 683](#)
 - ":POWer:PSRR:RMAXimum" on [page 684](#)

:POWer:PSRR:FREQuency:MINimum

N (see [page 1352](#))

Command Syntax :POWer:PSRR:FREQuency:MINimum <value>[suffix]
 <value> ::= {1 | 10 | 100 | 1000 | 10000 | 100000 | 1000000 | 10000000}
 [suffix] ::= {Hz | kHz | MHz}

The :POWer:PSRR:FREQuency:MINimum command sets the start sweep frequency value. The measurement is displayed on a log scale, so you can select from decade values.

Query Syntax :POWer:PSRR:FREQuency:MINimum?

The :POWer:PSRR:FREQuency:MINimum query returns the minimum sweep frequency setting.

Return Format <value><NL>
 <value> ::= {1 | 10 | 100 | 1000 | 10000 | 100000 | 1000000 | 10000000}

- See Also**
- [":POWer:PSRR:APPLY"](#) on page 681
 - [":POWer:PSRR:FREQuency:MAXimum"](#) on page 682
 - [":POWer:PSRR:RMAXimum"](#) on page 684

:POWer:PSRR:RMAXimum

N (see [page 1352](#))

Command Syntax :POWer:PSRR:RMAXimum <value>

<value> ::= Maximum ratio value in NR1 format

The :POWer:PSRR:RMAXimum command specifies the vertical scale of the PSRR math waveform.

Query Syntax :POWer:PSRR:RMAXimum?

The :POWer:PSRR:RMAXimum query returns the currently specified maximum ratio setting.

Return Format <value><NL>

<value> ::= Maximum ratio value in NR1 format

- See Also**
- [":POWer:PSRR:RMAXimum"](#) on page 684
 - [":POWer:PSRR:FREQuency:MAXimum"](#) on page 682
 - [":POWer:PSRR:FREQuency:MINimum"](#) on page 683

:POWer:QUALity:APPLy

N (see [page 1352](#))

Command Syntax :POWer:QUALity:APPLy

The :POWer:QUALity:APPLy command applies the selected power quality analysis type (:POWer:QUALity:TYPE).

The power quality analysis shows the quality of the AC input line.

Some AC current may flow back into and back out of the load without delivering energy. This current, called reactive or harmonic current, gives rise to an "apparent" power which is larger than the actual power consumed. Power quality is gauged by these measurements: power factor, apparent power, true power, reactive power, crest factor, and phase angle of the current and voltage of the AC line.

- See Also**
- [":MEASure:FACTor"](#) on page 601
 - [":MEASure:REAL"](#) on page 609
 - [":MEASure:APParent"](#) on page 596
 - [":MEASure:REACTive"](#) on page 608
 - [":MEASure:CRESt"](#) on page 598
 - [":MEASure:ANGLE"](#) on page 595

:POWer:RIPPlE:APPLy

N (see [page 1352](#))

Command Syntax :POWer:RIPPlE:APPLy

The :POWer:RIPPlE:APPLy command applies the output ripple analysis.

See Also • [":MEASure:RIPPlE"](#) on page 610

:POWer:SIGNals:AUTosetup

N (see page 1352)

Command Syntax :POWer:SIGNals:AUTosetup <analysis>

```
<analysis> ::= {HARMonics | EFFiciency | RIPple | MODulation | QUALity
               | SLEW | SWITch}
```

The :POWer:SIGNals:AUTosetup command performs automated oscilloscope setup for the signals in the specified type of power analysis.

- See Also**
- ":POWer:HARMonics:DISPlay" on page 663
 - ":POWer:EFFiciency:APPLY" on page 659
 - ":POWer:RIPple:APPLY" on page 686
 - ":POWer:MODulation:APPLY" on page 674
 - ":POWer:QUALity:APPLY" on page 685
 - ":POWer:SLEW:APPLY" on page 706
 - ":POWer:SWITch:APPLY" on page 708
 - ":POWer:SIGNals:CYCLes:HARMonics" on page 688
 - ":POWer:SIGNals:CYCLes:QUALity" on page 689
 - ":POWer:SIGNals:DURation:EFFiciency" on page 690
 - ":POWer:SIGNals:DURation:MODulation" on page 691
 - ":POWer:SIGNals:DURation:RIPple" on page 694
 - ":POWer:SIGNals:IEXpected" on page 696
 - ":POWer:SIGNals:OVERshoot" on page 697
 - ":POWer:SIGNals:SOURce:CURRent<i>" on page 704
 - ":POWer:SIGNals:SOURce:VOLTage<i>" on page 705

:POWer:SIGNals:CYCLes:HARMonics

N (see [page 1352](#))

Command Syntax :POWer:SIGNals:CYCLes:HARMonics <count>

<count> ::= integer in NR1 format

Legal values are 1 to 100.

The :POWer:SIGNals:CYCLes:HARMonics command specifies the number of cycles to include in the current harmonics analysis.

Query Syntax :POWer:SIGNals:CYCLes:HARMonics?

The :POWer:SIGNals:CYCLes:HARMonics query returns the number of cycles currently set.

Return Format <count><NL>

<count> ::= integer in NR1 format

- See Also**
- ":POWer:HARMonics:DISPlay" on page 663
 - ":POWer:HARMonics:APPLY" on page 661
 - ":POWer:SIGNals:AUTOsetup" on page 687
 - ":POWer:SIGNals:IEXpected" on page 696
 - ":POWer:SIGNals:OVERshoot" on page 697
 - ":POWer:SIGNals:SOURce:CURRent<i>" on page 704
 - ":POWer:SIGNals:SOURce:VOLTage<i>" on page 705

:POWER:SIGNals:CYCLes:QUALity

N (see page 1352)

Command Syntax :POWER:SIGNals:CYCLes:QUALity <count>

<count> ::= integer in NR1 format

Legal values are 1 to 100.

The :POWER:SIGNals:CYCLes:QUALity command specifies the number of cycles to include in the power quality analysis.

Query Syntax :POWER:SIGNals:CYCLes:QUALity?

The :POWER:SIGNals:CYCLes:QUALity query returns the number of cycles currently set.

Return Format <count><NL>

<count> ::= integer in NR1 format

- See Also**
- ":POWER:QUALity:APPLY" on page 685
 - ":POWER:SIGNals:AUTOsetup" on page 687
 - ":POWER:SIGNals:IEXpected" on page 696
 - ":POWER:SIGNals:OVERshoot" on page 697
 - ":POWER:SIGNals:SOURce:CURRent<i>" on page 704
 - ":POWER:SIGNals:SOURce:VOLTage<i>" on page 705

:POWer:SIGNals:DURation:EFFiciency

N (see [page 1352](#))

Command Syntax :POWer:SIGNals:DURation:EFFiciency <value>[suffix]
 <value> ::= value in NR3 format
 [suffix] ::= {s | ms | us | ns}

The :POWer:SIGNals:DURation:EFFiciency command specifies the duration of the efficiency analysis.

Query Syntax :POWer:SIGNals:DURation:EFFiciency?

The :POWer:SIGNals:DURation:EFFiciency query returns the set duration time value.

Return Format <value><NL>

<value> ::= value in NR3 format

- See Also**
- [":POWer:EFFiciency:APPLY"](#) on page 659
 - [":POWer:SIGNals:AUTosetup"](#) on page 687
 - [":POWer:SIGNals:IEXpected"](#) on page 696
 - [":POWer:SIGNals:OVERshoot"](#) on page 697
 - [":POWer:SIGNals:SOURce:CURRent<i>"](#) on page 704
 - [":POWer:SIGNals:SOURce:VOLTage<i>"](#) on page 705

:POWer:SIGNals:DURation:MODulation

N (see [page 1352](#))

Command Syntax :POWer:SIGNals:DURation:MODulation <value>[suffix]

<value> ::= value in NR3 format

[suffix] ::= {s | ms | us | ns}

The :POWer:SIGNals:DURation:MODulation command specifies the duration of the modulation analysis.

Query Syntax :POWer:SIGNals:DURation:MODulation?

The :POWer:SIGNals:DURation:MODulation query returns the set duration time value.

Return Format <value><NL>

<value> ::= value in NR3 format

- See Also**
- [":POWer:MODulation:APPLY"](#) on page 674
 - [":POWer:SIGNals:AUTosetup"](#) on page 687
 - [":POWer:SIGNals:IEXpected"](#) on page 696
 - [":POWer:SIGNals:OVERshoot"](#) on page 697
 - [":POWer:SIGNals:SOURce:CURRent<i>"](#) on page 704
 - [":POWer:SIGNals:SOURce:VOLTage<i>"](#) on page 705

:POWer:SIGNals:DURation:ONOFF:OFF

N (see [page 1352](#))

Command Syntax :POWer:SIGNals:DURation:ONOFF:OFF <value>[suffix]

<value> ::= value in NR3 format

[suffix] ::= {s | ms | us | ns}

The :POWer:SIGNals:DURation:ONOFF:OFF command specifies the duration of the turn off analysis.

Query Syntax :POWer:SIGNals:DURation:ONOFF:OFF?

The :POWer:SIGNals:DURation:ONOFF:OFF query returns the set duration time value.

Return Format <value><NL>

<value> ::= value in NR3 format

- See Also**
- ":POWer:ONOFF:APPLY" on page 677
 - ":POWer:SIGNals:AUTOsetup" on page 687
 - ":POWer:SIGNals:IEXpected" on page 696
 - ":POWer:SIGNals:OVERshoot" on page 697
 - ":POWer:SIGNals:VMAXimum:ONOFF:OFF" on page 699
 - ":POWer:SIGNals:VSTeady:ONOFF:OFF" on page 701
 - ":POWer:SIGNals:SOURce:CURRent<i>" on page 704
 - ":POWer:SIGNals:SOURce:VOLTage<i>" on page 705

:POWer:SIGNals:DURation:ONOFF:ON

N (see [page 1352](#))

Command Syntax :POWer:SIGNals:DURation:ONOFF:ON <value>[suffix]

<value> ::= value in NR3 format

[suffix] ::= {s | ms | us | ns}

The :POWer:SIGNals:DURation:ONOFF:ON command specifies the duration of the turn on analysis.

Query Syntax :POWer:SIGNals:DURation:ONOFF:ON?

The :POWer:SIGNals:DURation:ONOFF:ON query returns the set duration time value.

Return Format <value><NL>

<value> ::= value in NR3 format

- See Also**
- "[:POWer:ONOFF:APPLY](#)" on page 677
 - "[:POWer:SIGNals:AUTOsetup](#)" on page 687
 - "[:POWer:SIGNals:IEXpected](#)" on page 696
 - "[:POWer:SIGNals:OVERshoot](#)" on page 697
 - "[:POWer:SIGNals:VMAXimum:ONOFF:ON](#)" on page 700
 - "[:POWer:SIGNals:VSTeady:ONOFF:ON](#)" on page 702
 - "[:POWer:SIGNals:SOURce:CURRent<i>](#)" on page 704
 - "[:POWer:SIGNals:SOURce:VOLTage<i>](#)" on page 705

:POWer:SIGNals:DURation:RIPple

N (see [page 1352](#))

Command Syntax :POWer:SIGNals:DURation:RIPple <value>[suffix]
 <value> ::= value in NR3 format
 [suffix] ::= {s | ms | us | ns}

The :POWer:SIGNals:DURation:RIPple command specifies the duration of the output ripple analysis.

Query Syntax :POWer:SIGNals:DURation:RIPple?

The :POWer:SIGNals:DURation:RIPple query returns the set duration time value.

Return Format <value><NL>

<value> ::= value in NR3 format

- See Also**
- ":POWer:RIPple:APPLy" on page 686
 - ":POWer:SIGNals:AUTosetup" on page 687
 - ":POWer:SIGNals:IEXpected" on page 696
 - ":POWer:SIGNals:OVERshoot" on page 697
 - ":POWer:SIGNals:SOURce:CURRent<i>" on page 704
 - ":POWer:SIGNals:SOURce:VOLTage<i>" on page 705

:POWer:SIGNals:DURation:TRANsient

N (see [page 1352](#))

Command Syntax :POWer:SIGNals:DURation:TRANsient <value>[suffix]

<value> ::= value in NR3 format

[suffix] ::= {s | ms | us | ns}

The :POWer:SIGNals:DURation:TRANsient command specifies the duration of the transient response analysis.

Query Syntax :POWer:SIGNals:DURation:TRANsient?

The :POWer:SIGNals:DURation:TRANsient query returns the set duration time value.

Return Format <value><NL>

<value> ::= value in NR3 format

- See Also**
- ":POWer:TRANsient:APPLY" on page 714
 - ":POWer:SIGNals:AUTosetup" on page 687
 - ":POWer:SIGNals:IEXpected" on page 696
 - ":POWer:SIGNals:OVERshoot" on page 697
 - ":POWer:SIGNals:VSTeady:TRANsient" on page 703
 - ":POWer:SIGNals:SOURce:CURRent<i>" on page 704
 - ":POWer:SIGNals:SOURce:VOLTage<i>" on page 705

:POWER:SIGNals:IEXpected

N (see [page 1352](#))

Command Syntax :POWER:SIGNals:IEXpected <value>[suffix]
 <value> ::= Expected current value in NR3 format
 [suffix] ::= {A | mA}

The :POWER:SIGNals:IEXpected command specifies the expected inrush current amplitude. This value is used to set the vertical scale of the channel probing current.

Query Syntax :POWER:SIGNals:IEXpected?

The :POWER:SIGNals:IEXpected query returns the expected inrush current setting.

Return Format <value><NL>
 <value> ::= Expected current value in NR3 format

- See Also**
- ":POWER:INRush:APPLY" on page 671
 - ":POWER:SIGNals:AUTosetup" on page 687
 - ":POWER:SIGNals:OVERshoot" on page 697
 - ":POWER:SIGNals:VMAXimum:INRush" on page 698
 - ":POWER:SIGNals:SOURce:CURRent<i>" on page 704
 - ":POWER:SIGNals:SOURce:VOLTage<i>" on page 705

:POWER:SIGNals:OVERshoot

N (see [page 1352](#))

Command Syntax :POWER:SIGNals:OVERshoot <percent>

<percent> ::= percent of overshoot value in NR1 format

The :POWER:SIGNals:OVERshoot command specifies the percent of overshoot of the output voltage. This value is used to determine the settling band value for the transient response and to adjust the vertical scale of the oscilloscope.

Query Syntax :POWER:SIGNals:OVERshoot?

The :POWER:SIGNals:OVERshoot query returns the overshoot percent setting.

Return Format <percent><NL>

<percent> ::= percent of overshoot value in NR1 format

- See Also**
- ":POWER:TRANSient:APPLY" on page 714
 - ":POWER:SIGNals:AUTOsetup" on page 687
 - ":POWER:SIGNals:DURATION:TRANSient" on page 695
 - ":POWER:SIGNals:IEXpected" on page 696
 - ":POWER:SIGNals:VSTEady:TRANSient" on page 703
 - ":POWER:SIGNals:SOURce:CURREnt<i>" on page 704
 - ":POWER:SIGNals:SOURce:VOLTage<i>" on page 705

:POWER:SIGNals:VMAXimum:INRush

N (see [page 1352](#))

Command Syntax :POWER:SIGNals:VMAXimum:INRush <value>[suffix]
 <value> ::= Maximum expected input Voltage in NR3 format
 [suffix] ::= {V | mV}

The :POWER:SIGNals:VMAXimum:INRush command specifies the maximum expected input voltage. This value is used to set the vertical scale of the channel probing voltage for inrush current analysis.

Query Syntax :POWER:SIGNals:VMAXimum:INRush?

The :POWER:SIGNals:VMAXimum:INRush query returns the expected maximum input voltage setting.

Return Format <value><NL>
 <value> ::= Maximum expected input Voltage in NR3 format

- See Also**
- [":POWER:INRush:APPLY"](#) on page 671
 - [":POWER:SIGNals:AUTOsetup"](#) on page 687
 - [":POWER:SIGNals:IEXpected"](#) on page 696
 - [":POWER:SIGNals:OVERshoot"](#) on page 697
 - [":POWER:SIGNals:SOURce:CURRENT<i>"](#) on page 704
 - [":POWER:SIGNals:SOURce:VOLTage<i>"](#) on page 705

:POWER:SIGNals:VMAXimum:ONOFF:OFF

N (see [page 1352](#))

Command Syntax :POWER:SIGNals:VMAXimum:ONOFF:OFF <value>[suffix]
 <value> ::= Maximum expected input Voltage in NR3 format
 [suffix] ::= {V | mV}

The :POWER:SIGNals:VMAXimum:ONOFF:OFF command specifies the maximum expected input voltage. This value is used to set the vertical scale of the channel probing voltage for turn off analysis.

Query Syntax :POWER:SIGNals:VMAXimum:ONOFF:OFF?

The :POWER:SIGNals:VMAXimum:ONOFF:OFF query returns the expected maximum input voltage setting.

Return Format <value><NL>
 <value> ::= Maximum expected input Voltage in NR3 format

- See Also**
- [":POWER:ONOFF:APPLY"](#) on page 677
 - [":POWER:SIGNals:AUTosetup"](#) on page 687
 - [":POWER:SIGNals:DURation:ONOFF:OFF"](#) on page 692
 - [":POWER:SIGNals:IEXpected"](#) on page 696
 - [":POWER:SIGNals:OVERshoot"](#) on page 697
 - [":POWER:SIGNals:VSTeady:ONOFF:OFF"](#) on page 701
 - [":POWER:SIGNals:SOURce:CURRent<i>"](#) on page 704
 - [":POWER:SIGNals:SOURce:VOLTage<i>"](#) on page 705

:POWER:SIGNals:VMAXimum:ONOFF:ON

N (see [page 1352](#))

Command Syntax :POWER:SIGNals:VMAXimum:ONOFF:ON <value>[suffix]
 <value> ::= Maximum expected input Voltage in NR3 format
 [suffix] ::= {V | mV}

The :POWER:SIGNals:VMAXimum:ONOFF:ON command specifies the maximum expected input voltage. This value is used to set the vertical scale of the channel probing voltage for turn on analysis.

Query Syntax :POWER:SIGNals:VMAXimum:ONOFF:ON?

The :POWER:SIGNals:VMAXimum:ONOFF:ON query returns the expected maximum input voltage setting.

Return Format <value><NL>
 <value> ::= Maximum expected input Voltage in NR3 format

- See Also**
- [":POWER:ONOFF:APPLY"](#) on page 677
 - [":POWER:SIGNals:AUTosetup"](#) on page 687
 - [":POWER:SIGNals:DURation:ONOFF:ON"](#) on page 693
 - [":POWER:SIGNals:IEXpected"](#) on page 696
 - [":POWER:SIGNals:OVERshoot"](#) on page 697
 - [":POWER:SIGNals:VSTeady:ONOFF:ON"](#) on page 702
 - [":POWER:SIGNals:SOURce:CURRent<i>"](#) on page 704
 - [":POWER:SIGNals:SOURce:VOLTage<i>"](#) on page 705

:POWER:SIGNals:VSTeady:ONOFF:OFF

N (see [page 1352](#))

Command Syntax :POWER:SIGNals:VSTeady:ONOFF:OFF <value>[suffix]

<value> ::= Expected steady state output Voltage value in NR3 format

[suffix] ::= {V | mV}

The :POWER:SIGNals:VSTeady:ONOFF:OFF command specifies the expected steady state output DC voltage of the power supply for turn off analysis.

Query Syntax :POWER:SIGNals:VSTeady:ONOFF:OFF?

The :POWER:SIGNals:VSTeady:ONOFF:OFF query returns the expected steady state voltage setting.

Return Format <value><NL>

<value> ::= Expected steady state output Voltage value in NR3 format

- See Also**
- [":POWER:ONOFF:APPLY"](#) on page 677
 - [":POWER:SIGNals:AUTOsetup"](#) on page 687
 - [":POWER:SIGNals:DURATION:ONOFF:OFF"](#) on page 692
 - [":POWER:SIGNals:IEXpected"](#) on page 696
 - [":POWER:SIGNals:OVERshoot"](#) on page 697
 - [":POWER:SIGNals:VMAXimum:ONOFF:OFF"](#) on page 699
 - [":POWER:SIGNals:SOURce:CURREnt<i>"](#) on page 704
 - [":POWER:SIGNals:SOURce:VOLTage<i>"](#) on page 705

:POWer:SIGNals:VSTeady:ONOFF:ON

N (see [page 1352](#))

Command Syntax :POWer:SIGNals:VSTeady:ONOFF:ON <value>[suffix]

<value> ::= Expected steady state output Voltage value in NR3 format

[suffix] ::= {V | mV}

The :POWer:SIGNals:VSTeady:ONOFF:ON command specifies the expected steady state output DC voltage of the power supply for turn on analysis.

Query Syntax :POWer:SIGNals:VSTeady:ONOFF:ON?

The :POWer:SIGNals:VSTeady:ONOFF:ON query returns the expected steady state voltage setting.

Return Format <value><NL>

<value> ::= Expected steady state output Voltage value in NR3 format

- See Also**
- ":POWer:ONOFF:APPLY" on page 677
 - ":POWer:SIGNals:AUTOsetup" on page 687
 - ":POWer:SIGNals:DURATION:ONOFF:ON" on page 693
 - ":POWer:SIGNals:IEXpected" on page 696
 - ":POWer:SIGNals:OVERshoot" on page 697
 - ":POWer:SIGNals:VMAXimum:ONOFF:ON" on page 700
 - ":POWer:SIGNals:SOURce:CURRENT<i>" on page 704
 - ":POWer:SIGNals:SOURce:VOLTage<i>" on page 705

:POWER:SIGNals:VSTeady:TRANSient

N (see page 1352)

Command Syntax :POWER:SIGNals:VSTeady:TRANSient <value>[suffix]

<value> ::= Expected steady state output Voltage value in NR3 format

[suffix] ::= {V | mV}

The :POWER:SIGNals:VSTeady:TRANSient command specifies the expected steady state output DC voltage of the power supply for transient response analysis.

This value is used along with the overshoot percentage to specify the settling band for the transient response and to adjust the vertical scale of the oscilloscope.

Query Syntax :POWER:SIGNals:VSTeady:TRANSient?

The :POWER:SIGNals:VSTeady:TRANSient query returns the expected steady state voltage setting.

Return Format <value><NL>

<value> ::= Expected steady state output Voltage value in NR3 format

- See Also**
- ":POWER:TRANSient:APPLY" on page 714
 - ":POWER:SIGNals:AUTOsetup" on page 687
 - ":POWER:SIGNals:DURATION:TRANSient" on page 695
 - ":POWER:SIGNals:IEXpected" on page 696
 - ":POWER:SIGNals:OVERshoot" on page 697
 - ":POWER:SIGNals:SOURCE:CURRENT<i>" on page 704
 - ":POWER:SIGNals:SOURCE:VOLTage<i>" on page 705

:POWer:SIGNals:SOURce:CURRent<i>

N (see page 1352)

Command Syntax :POWer:SIGNals:SOURce:CURRent<i> <source>

<i> ::= 1, 2 in NR1 format

<source> ::= CHANnel<n>

<n> ::= 1 to (# analog channels) in NR1 format

The :POWer:SIGNals:SOURce:CURRent<i> command specifies the first, and perhaps second, current source channel to be used in the power analysis.

Query Syntax :POWer:SIGNals:SOURce:CURRent<i>?

The :POWer:SIGNals:SOURce:CURRent<i> query returns the current source channel setting.

Return Format <source><NL>

<source> ::= CHANnel<n>

<n> ::= 1 to (# analog channels) in NR1 format

- See Also**
- [":POWer:SIGNals:AUTOsetup"](#) on page 687
 - [":POWer:SIGNals:CYCLes:HARMonics"](#) on page 688
 - [":POWer:SIGNals:CYCLes:QUALity"](#) on page 689
 - [":POWer:SIGNals:DURation:EFFiciency"](#) on page 690
 - [":POWer:SIGNals:DURation:MODulation"](#) on page 691
 - [":POWer:SIGNals:DURation:ONOFF:OFF"](#) on page 692
 - [":POWer:SIGNals:DURation:ONOFF:ON"](#) on page 693
 - [":POWer:SIGNals:DURation:RIPple"](#) on page 694
 - [":POWer:SIGNals:DURation:TRANsient"](#) on page 695
 - [":POWer:SIGNals:IEXpected"](#) on page 696
 - [":POWer:SIGNals:OVERshoot"](#) on page 697
 - [":POWer:SIGNals:VMAXimum:INRush"](#) on page 698
 - [":POWer:SIGNals:VMAXimum:ONOFF:OFF"](#) on page 699
 - [":POWer:SIGNals:VMAXimum:ONOFF:ON"](#) on page 700
 - [":POWer:SIGNals:VSTeady:ONOFF:OFF"](#) on page 701
 - [":POWer:SIGNals:VSTeady:ONOFF:ON"](#) on page 702
 - [":POWer:SIGNals:VSTeady:TRANsient"](#) on page 703
 - [":POWer:SIGNals:SOURce:VOLTage<i>"](#) on page 705

:POWER:SIGNals:SOURce:VOLTage<i>

N (see page 1352)

Command Syntax :POWER:SIGNals:SOURce:VOLTage<i> <source>

<i> ::= 1, 2 in NR1 format

<source> ::= CHANnel<n>

<n> ::= 1 to (# analog channels) in NR1 format

The :POWER:SIGNals:SOURce:VOLTage<i> command specifies the first, and perhaps second, voltage source channel to be used in the power analysis.

Query Syntax :POWER:SIGNals:SOURce:VOLTage<i>?

The :POWER:SIGNals:SOURce:VOLTage<i> query returns the voltage source channel setting.

Return Format <source><NL>

<source> ::= CHANnel<n>

<n> ::= 1 to (# analog channels) in NR1 format

- See Also**
- [":POWER:SIGNals:AUTOsetup"](#) on page 687
 - [":POWER:SIGNals:CYCLes:HARMonics"](#) on page 688
 - [":POWER:SIGNals:CYCLes:QUALity"](#) on page 689
 - [":POWER:SIGNals:DURation:EFFiciency"](#) on page 690
 - [":POWER:SIGNals:DURation:MODulation"](#) on page 691
 - [":POWER:SIGNals:DURation:ONOFF:OFF"](#) on page 692
 - [":POWER:SIGNals:DURation:ONOFF:ON"](#) on page 693
 - [":POWER:SIGNals:DURation:RIPple"](#) on page 694
 - [":POWER:SIGNals:DURation:TRANsient"](#) on page 695
 - [":POWER:SIGNals:IEXpected"](#) on page 696
 - [":POWER:SIGNals:OVERshoot"](#) on page 697
 - [":POWER:SIGNals:VMAXimum:INRush"](#) on page 698
 - [":POWER:SIGNals:VMAXimum:ONOFF:OFF"](#) on page 699
 - [":POWER:SIGNals:VMAXimum:ONOFF:ON"](#) on page 700
 - [":POWER:SIGNals:VSTeady:ONOFF:OFF"](#) on page 701
 - [":POWER:SIGNals:VSTeady:ONOFF:ON"](#) on page 702
 - [":POWER:SIGNals:VSTeady:TRANsient"](#) on page 703
 - [":POWER:SIGNals:SOURce:CURREnt<i>"](#) on page 704

:POWer:SLEW:APPLY

N (see [page 1352](#))

Command Syntax :POWer:SLEW:APPLY

The :POWer:SLEW:APPLY command applies the slew rate analysis.

See Also • [":POWer:SLEW:SOURce"](#) on [page 707](#)

:POWer:SLEW:SOURce

N (see [page 1352](#))

Command Syntax :POWer:SLEW:SOURce <source>

<source> ::= {V | I}

The :POWer:SLEW:SOURce command selects either the voltage source or the current source as the source for the slew rate analysis.

Query Syntax :POWer:SLEW:SOURce?

The :POWer:SLEW:SOURce query returns the selected source for the slew rate analysis.

Return Format <source><NL>

<source> ::= {V | I}

See Also • [":POWer:SLEW:APPLY"](#) on page 706

:POWer:SWITCh:APPLY

N (see page 1352)

Command Syntax :POWer:SWITCh:APPLY

The :POWer:SWITCh:APPLY command applies the switching loss analysis using the conduction calculation method, V reference, and I reference settings.

- See Also**
- ":POWer:SWITCh:CONDUCTION" on page 709
 - ":POWer:SWITCh:IREFERENCE" on page 710
 - ":POWer:SWITCh:RDS" on page 711
 - ":POWer:SWITCh:VCE" on page 712
 - ":POWer:SWITCh:VREFERENCE" on page 713
 - ":MEASure:ELOSs" on page 600
 - ":MEASure:PLOSs" on page 607

:POWer:SWITCh:CONDUction

N (see [page 1352](#))

Command Syntax :POWer:SWITCh:CONDUction <conduction>

<conduction> ::= {WAVeform | RDS | VCE}

The :POWer:SWITCh:CONDUction command specifies the conduction calculation method:

- **WAVeform** – The Power waveform uses the original voltage waveform data, and the calculation is: $P = V \times I$
- **RDS – Rds(on)** – The Power waveform includes error correction:
 - In the On Zone (where the voltage level is below V Ref) – the Power calculation is: $P = Id2 \times Rds(on)$
Specify Rds(on) using the :POWer:SWITCh:RDS command.
 - In the Off Zone (where the current level is below I Ref) – the Power calculation is: $P = 0$ Watt.
- **VCE – Vce(sat)** – The Power waveform includes error correction:
 - In the On Zone (where the voltage level is below V Ref) – the Power calculation is: $P = Vce(sat) \times Ic$
Specify Vce(sat) using the :POWer:SWITCh:VCE command.
 - In the Off Zone (where the current level is below I Ref) – the Power calculation is: $P = 0$ Watt.

Query Syntax :POWer:SWITCh:CONDUction?

The :POWer:SWITCh:CONDUction query returns the conduction calculation method.

Return Format <conduction><NL>

<conduction> ::= {WAV | RDS | VCE}

- See Also**
- [":POWer:SWITCh:APPLY"](#) on page 708
 - [":POWer:SWITCh:IREFERENCE"](#) on page 710
 - [":POWer:SWITCh:RDS"](#) on page 711
 - [":POWer:SWITCh:VCE"](#) on page 712
 - [":POWer:SWITCh:VREFERENCE"](#) on page 713

:POWer:SWITCh:IREFERENCE

N (see [page 1352](#))

Command Syntax :POWer:SWITCh:IREFERENCE <percent>
 <percent> ::= percent in NR1 format

The :POWer:SWITCh:IREFERENCE command to specify the current switching level for the start of switching edges. The value is in percentage of the maximum switch current.

You can adjust this value to ignore noise floors or null offset that is difficult to eliminate in current probes.

This value specifies the threshold that is used to determine the switching edges.

Query Syntax :POWer:SWITCh:IREFERENCE?

The :POWer:SWITCh:IREFERENCE query returns the current switching level percent value.

Return Format <percent><NL>

<percent> ::= percent in NR1 format

- See Also**
- [":POWer:SWITCh:APPLY"](#) on page 708
 - [":POWer:SWITCh:CONDUCTION"](#) on page 709
 - [":POWer:SWITCh:RDS"](#) on page 711
 - [":POWer:SWITCh:VCE"](#) on page 712
 - [":POWer:SWITCh:VREFERENCE"](#) on page 713

:POWer:SWITCh:RDS

N (see [page 1352](#))

Command Syntax :POWer:SWITCh:RDS <value>[suffix]

<value> ::= Rds(on) value in NR3 format

[suffix] ::= {OHM | mOHM}

The :POWer:SWITCh:RDS command specifies the Rds(on) value when the RDS conduction calculation method is chosen (by :POWer:SWITCh:CONDUction).

Query Syntax :POWer:SWITCh:RDS?

The :POWer:SWITCh:RDS query returns the Rds(on) value.

Return Format <value><NL>

<value> ::= Rds(on) value in NR3 format

- See Also**
- ":POWer:SWITCh:APPLy" on page 708
 - ":POWer:SWITCh:CONDUction" on page 709
 - ":POWer:SWITCh:IREFERENCE" on page 710
 - ":POWer:SWITCh:VCE" on page 712
 - ":POWer:SWITCh:VREFERENCE" on page 713

:POWER:SWITCh:VCE

N (see [page 1352](#))

Command Syntax :POWER:SWITCh:VCE <value>[suffix]
 <value> ::= Vce(sat) value in NR3 format
 [suffix] ::= {V | mV}

The :POWER:SWITCh:VCE command specifies the Vce(sat) value when the VCE conduction calculation method is chosen (by :POWER:SWITCh:CONDUCTION).

Query Syntax :POWER:SWITCh:VCE?

The :POWER:SWITCh:VCE query returns the Vce(sat) value.

Return Format <value><NL>
 <value> ::= Vce(sat) value in NR3 format

- See Also**
- ":POWER:SWITCh:APPLy" on page 708
 - ":POWER:SWITCh:CONDUCTION" on page 709
 - ":POWER:SWITCh:IREFERENCE" on page 710
 - ":POWER:SWITCh:RDS" on page 711
 - ":POWER:SWITCh:VREFERENCE" on page 713

:POWer:SWITCh:VREference

N (see [page 1352](#))

Command Syntax :POWer:SWITCh:VREference <percent>
 <percent> ::= percent in NR1 format

The :POWer:SWITCh:VREference command to specify the voltage switching level for the switching edges. The value is in percentage of the maximum switch voltage.

You can adjust this value to ignore noise floors.

This value specifies the threshold that is used to determine the switching edges.

Query Syntax :POWer:SWITCh:VREference?

The :POWer:SWITCh:VREference query returns the voltage switching level percent value.

Return Format <percent><NL>

<percent> ::= percent in NR1 format

- See Also**
- [":POWer:SWITCh:APPLY"](#) on page 708
 - [":POWer:SWITCh:CONDUCTION"](#) on page 709
 - [":POWer:SWITCh:IREference"](#) on page 710
 - [":POWer:SWITCh:RDS"](#) on page 711
 - [":POWer:SWITCh:VCE"](#) on page 712

:POWer:TRANsient:APPLY

N (see [page 1352](#))

Command Syntax :POWer:TRANsient:APPLY

The :POWer:TRANsient:APPLY command applies the transient analysis using the initial current and new current settings.

- See Also**
- ":POWer:TRANsient:EXIT" on page 715
 - ":POWer:TRANsient:IINitial" on page 716
 - ":POWer:TRANsient:INEW" on page 717
 - ":POWer:TRANsient:NEXT" on page 718
 - ":MEASure:TRESponse" on page 611

:POWer:TRANsient:EXIT

N (see [page 1352](#))

Command Syntax :POWer:TRANsient:EXIT

The :POWer:TRANsient:EXIT command exits (stops) the transient analysis.

This command is equivalent to pressing the **Exit** softkey on the oscilloscope front panel during the analysis.

- See Also**
- [":POWer:TRANsient:APPLY"](#) on page 714
 - [":POWer:TRANsient:IInitial"](#) on page 716
 - [":POWer:TRANsient:INEW"](#) on page 717
 - [":POWer:TRANsient:NEXT"](#) on page 718

:POWer:TRANsient:IINitial

N (see [page 1352](#))

Command Syntax :POWer:TRANsient:IINitial <value>[suffix]
 <value> ::= Initial current value in NR3 format
 [suffix] ::= {A | mA}

The :POWer:TRANsient:IINitial command to specify the initial load current value. The initial load current will be used as a reference and to trigger the oscilloscope.

Query Syntax :POWer:TRANsient:IINitial?

The :POWer:TRANsient:IINitial query returns the initial load current value.

Return Format <value><NL>
 <value> ::= Initial current value in NR3 format

- See Also**
- [":POWer:SIGNals:VSTeady:TRANsient"](#) on page 703
 - [":POWer:TRANsient:APPLY"](#) on page 714
 - [":POWer:TRANsient:EXIT"](#) on page 715
 - [":POWer:TRANsient:INEW"](#) on page 717
 - [":POWer:TRANsient:NEXT"](#) on page 718

:POWer:TRANsient:INEW

N (see [page 1352](#))

Command Syntax :POWer:TRANsient:INEW <value>[suffix]

<value> ::= New current value in NR3 format

[suffix] ::= {A | mA}

The :POWer:TRANsient:INEW command to specify the new load current value. The new load current will be used as a reference and to trigger the oscilloscope.

Query Syntax :POWer:TRANsient:INEW?

The :POWer:TRANsient:INEW query returns the new load current value.

Return Format <value><NL>

<value> ::= New current value in NR3 format

- See Also**
- "[:POWer:TRANsient:APPLY](#)" on page 714
 - "[:POWer:TRANsient:EXIT](#)" on page 715
 - "[:POWer:TRANsient:IINitial](#)" on page 716
 - "[:POWer:TRANsient:NEXT](#)" on page 718

:POWer:TRANsient:NEXT

N (see [page 1352](#))

Command Syntax :POWer:TRANsient:NEXT

The :POWer:TRANsient:NEXT command goes to the next step of the transient analysis.

This command is equivalent to pressing the **Next** softkey on the oscilloscope front panel when prompted during the analysis.

- See Also**
- [":POWer:TRANsient:APPLY"](#) on page 714
 - [":POWer:TRANsient:EXIT"](#) on page 715
 - [":POWer:TRANsient:IINitial"](#) on page 716
 - [":POWer:TRANsient:INEW"](#) on page 717

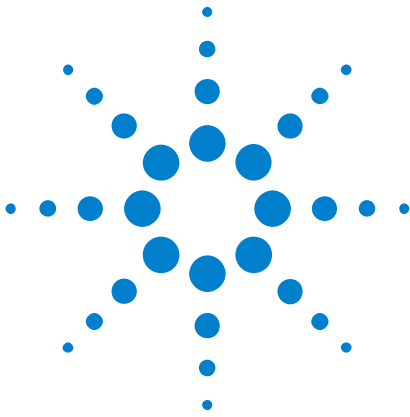

31 :RECall Commands

Recall previously saved oscilloscope setups, reference waveforms, and masks.

Table 113 :RECall Commands Summary

Command	Query	Options and Query Returns
:RECall:ARBitrary:[ST ARt] [<file_spec>] [, <column>] [, <wavegen_id>] (see page 721)	n/a	<file_spec> ::= {<internal_loc> <file_name>} <column> ::= Column in CSV file to load. Column number starts from 1. <internal_loc> ::= 0-3; an integer in NR1 format <file_name> ::= quoted ASCII string <wavegen_id> ::= {WGEN1 WGEN2}
:RECall:DBC[:START] [<file_name>] [, <serialbus>] (see page 722)	n/a	<file_name> ::= quoted ASCII string If extension included in file name, it must be ".dbc". <serialbus> ::= {SBUS<n>} <n> ::= 1 to (# of serial bus) in NR1 format
:RECall:FIleName <base_name> (see page 723)	:RECall:FIleName? (see page 723)	<base_name> ::= quoted ASCII string
:RECall:MASk[:START] [<file_spec>] (see page 724)	n/a	<file_spec> ::= {<internal_loc> <file_name>} <internal_loc> ::= 0-3; an integer in NR1 format <file_name> ::= quoted ASCII string
:RECall:PWD <path_name> (see page 725)	:RECall:PWD? (see page 725)	<path_name> ::= quoted ASCII string



Table 113 :RECall Commands Summary (continued)

Command	Query	Options and Query Returns
:RECall:SETup[:START] [<file_spec>] (see page 726)	n/a	<file_spec> ::= {<internal_loc> <file_name>} <internal_loc> ::= 0-9; an integer in NR1 format <file_name> ::= quoted ASCII string
:RECall:WMEMemory<r>[:START] [<file_name>] (see page 727)	n/a	<r> ::= 1 to (# ref waveforms) in NR1 format <file_name> ::= quoted ASCII string If extension included in file name, it must be ".h5".

Introduction to :RECall Commands

The :RECall subsystem provides commands to recall previously saved oscilloscope setups, reference waveforms, and masks.

Reporting the Setup

Use :RECall? to query setup information for the RECall subsystem.

Return Format

The following is a sample response from the :RECall? query. In this case, the query was issued following the *RST command.

```
:REC:FIL "scope_0"
```

:RECall:ARBitrary[:START]

N (see [page 1352](#))

Command Syntax :RECall:ARBitrary:[START] [<file_spec>][, <column>][, <wavegen_id>]
 <file_spec> ::= {<internal_loc> | <file_name>}
 <column> ::= Column in CSV file to load. Column number starts from 1.
 <wavegen_id> ::= {WGEN1 | WGEN2} - specifies which wavegen
 <internal_loc> ::= 0-3; an integer in NR1 format
 <file_name> ::= quoted ASCII string

The :RECall:ARBitrary:[START] command recalls an arbitrary waveform.

NOTE

If a file extension is provided as part of a specified <file_name>, it must be ".csv".

For internal locations, the <column> parameter is ignored.

For external (USB storage device) files, the column parameter is optional. If no <column> parameter is entered, and it is a 2-column file, the 2nd column (assumed to be voltage) is automatically selected. If the <column> parameter is entered, and that column does not exist in the file, the operation fails.

When recalling arbitrary waveforms (from an external USB storage device) that were not saved from the oscilloscope, be aware that the oscilloscope uses a maximum of 8192 points for an arbitrary waveform. For more efficient recalls, make sure your arbitrary waveforms are 8192 points or less.

The <wavegen_id> parameter specifies which waveform generator to recall the arbitrary waveform into.

- See Also**
- "[Introduction to :RECall Commands](#)" on page 720
 - "[:RECall:FILENAME](#)" on page 723
 - "[:SAVE:ARBitrary\[:START\]](#)" on page 739

:RECall:DBC[:START]

N (see [page 1352](#))

Command Syntax :RECall:DBC[:START] [<file_name>] [, <serialbus>]
 <file_name> ::= quoted ASCII string
 <serialbus> ::= {SBUS<n>}
 <n> ::= 1 to (# of serial bus) in NR1 format

The :RECall:DBC[:START] command loads a CAN DBC (communication database) symbolic data file into the oscilloscope.

NOTE

If a file extension is provided as part of a specified <file_name>, it must be ".dbc".

The <serialbus> parameter specifies which serial decode waveform the CAN symbolic data will be loaded for.

- See Also**
- "[Introduction to :RECall Commands](#)" on page 720
 - "[:RECall:FILENAME](#)" on page 723
 - "[:RECall:DBC\[:START\]](#)" on page 722
 - "[:SBUS<n>:CAN:TRIGGER](#)" on page 804
 - "[:SBUS<n>:CAN:TRIGGER:SYMBOLIC:MESSAGE](#)" on page 811
 - "[:SBUS<n>:CAN:TRIGGER:SYMBOLIC:SIGNAL](#)" on page 812
 - "[:SBUS<n>:CAN:TRIGGER:SYMBOLIC:VALUE](#)" on page 813
 - "[:SEARCH:SERIAL:CAN:MODE](#)" on page 985
 - "[:SEARCH:SERIAL:CAN:SYMBOLIC:MESSAGE](#)" on page 991
 - "[:SEARCH:SERIAL:CAN:SYMBOLIC:SIGNAL](#)" on page 992
 - "[:SEARCH:SERIAL:CAN:SYMBOLIC:VALUE](#)" on page 993

:RECall:FILEname

N (see [page 1352](#))

Command Syntax :RECall:FILEname <base_name>

<base_name> ::= quoted ASCII string

The :RECall:FILEname command specifies the source for any RECall operations.

NOTE

This command specifies a file's base name only, without path information or an extension.

Query Syntax :RECall:FILEname?

The :RECall:FILEname? query returns the current RECall filename.

Return Format <base_name><NL>

<base_name> ::= quoted ASCII string

- See Also**
- ["Introduction to :RECall Commands"](#) on page 720
 - [":RECall:SETup\[:START\]"](#) on page 726
 - [":SAVE:FILEname"](#) on page 741

:RECall:MASK[:START]

N (see [page 1352](#))

Command Syntax :RECall:MASK[:START] [<file_spec>]
<file_spec> ::= {<internal_loc> | <file_name>}
<internal_loc> ::= 0-3; an integer in NR1 format
<file_name> ::= quoted ASCII string

The :RECall:MASK[:START] command recalls a mask.

NOTE

If a file extension is provided as part of a specified <file_name>, it must be ".msk".

- See Also**
- "[Introduction to :RECall Commands](#)" on page 720
 - "[:RECall:FILENAME](#)" on page 723
 - "[:SAVE:MASK\[:START\]](#)" on page 748
 - "[:MTEST:DATA](#)" on page 628

:RECall:PWD

N (see [page 1352](#))

Command Syntax :RECall:PWD <path_name>
<path_name> ::= quoted ASCII string

The :RECall:PWD command sets the present working directory for recall operations.

Query Syntax :RECall:PWD?

The :RECall:PWD? query returns the currently set working directory for recall operations.

Return Format <path_name><NL>
<path_name> ::= quoted ASCII string

- See Also**
- ["Introduction to :RECall Commands"](#) on page 720
 - [":SAVE:PWD"](#) on page 751

:RECall:SETup[:START]

N (see [page 1352](#))

Command Syntax :RECall:SETup[:START] [<file_spec>]
<file_spec> ::= {<internal_loc> | <file_name>}
<internal_loc> ::= 0-9; an integer in NR1 format
<file_name> ::= quoted ASCII string

The :RECall:SETup[:START] command recalls an oscilloscope setup.

NOTE

If a file extension is provided as part of a specified <file_name>, it must be ".scp".

-
- See Also**
- "[Introduction to :RECall Commands](#)" on page 720
 - "[:RECall:FILENAME](#)" on page 723
 - "[:SAVE\[:SETup\[:START\]\]](#)" on page 760

:RECall:WMEMemory<r>[:START]

N (see [page 1352](#))

Command Syntax :RECall:WMEMemory<r>[:START] [<file_name>]
 <r> ::= 1 to (# ref waveforms) in NR1 format
 <file_name> ::= quoted ASCII string

The :RECall:WMEMemory<r>[:START] command recalls a reference waveform.

NOTE

If a file extension is provided as part of a specified <file_name>, it must be ".h5".

- See Also**
- "[Introduction to :RECall Commands](#)" on page 720
 - "[:RECall:FILENAME](#)" on page 723
 - "[:SAVE:WMEMemory\[:START\]](#)" on page 767



32 :RTEYe Commands

When the jitter analysis feature is licensed, the :RTEYe commands control the real-time eye analysis feature.

An eye diagram is a view of a signal in which the waveform is triggered using its data rate. A real-time eye accomplishes this by acquiring data, performing clock recovery, then superimposing (folding) successive unit intervals within a single plot. This is a statistical view in the form of a color grade.

When real-time eye analysis is enabled, the color grade analysis feature is no longer available.

To build the real-time eye, acquisitions are performed separately, by sending the :RTEYe:ACQuire command. Successive single acquisitions are used to get the largest acquisition record possible, resulting in the most accurate clock recovery and eye measurements possible.

Mask testing and unfolding the real-time eye (features available on other Agilent oscilloscopes) are not available on this oscilloscope.

Table 114 :RTEYe Commands Summary

Command	Query	Options and Query Returns
:RTEYe:ACQuire (see page 730)	n/a	n/a
:RTEYe:SOURce <source> (see page 731)	:RTEYe:SOURce? (see page 731)	<source> ::= CHANnel<n> <n> ::= 1 to (# analog channels) in NR1 format
:RTEYe:STATe {{0 OFF} {1 ON}} (see page 732)	:RTEYe:STATe? (see page 732)	{0 1}
n/a	:RTEYe:TUINtervals? (see page 733)	<UI_intervals> ::= total number of UI intervals folded in eye diagram in NR1 format



:RTEYe:ACQuire

N (see [page 1352](#))

Command Syntax :RTEYe:ACQuire

The :RTEYe:ACQuire command starts building the real-time eye by making successive single acquisitions.

Single acquisitions are used to get the largest acquisition record possible, resulting in the most accurate clock recovery and eye measurements possible.

While making acquisitions, the front panel is locked out (except for the **[Stop]** key) and the oscilloscope will not respond to remote commands and queries.

A device clear halts the real-time eye acquisitions.

- See Also**
- [":RTEYe:SOURce"](#) on page 731
 - [":RTEYe:STATe"](#) on page 732
 - [":RTEYe:TUINtervals"](#) on page 733
 - [":MEASure:RTEYe:EHEight"](#) on page 557
 - [":MEASure:RTEYe:EWIDth"](#) on page 558

:RTEYe:SOURce

N (see [page 1352](#))

Command Syntax :RTEYe:SOURce <source>

<source> ::= CHANnel<n>

<n> ::= 1 to (# analog channels) in NR1 format

The :RTEYe:SOURce command specifies the analog channel input on which to perform the real-time eye analysis.

Query Syntax :RTEYe:SOURce?

The :RTEYe:SOURce? query returns the current real-time eye analysis source.

Return Format <source><NL>

- See Also**
- [":RTEYe:ACQuire"](#) on page 730
 - [":RTEYe:STATe"](#) on page 732
 - [":RTEYe:TUINtervals"](#) on page 733

:RTEYe:STATe

N (see [page 1352](#))

Command Syntax :RTEYe:STATe {{0 | OFF} | {1 | ON}}

The :RTEYe:STATe command enables or disables the real-time eye analysis display.

Query Syntax :RTEYe:STATe?

The :RTEYe:STATe? query returns whether the real-time eye analysis is enabled.

Return Format <off_on><NL>

{0 | 1}

- See Also**
- [":RTEYe:ACQuire"](#) on page 730
 - [":RTEYe:SOURce"](#) on page 731
 - [":RTEYe:TUINtervals"](#) on page 733

:RTEYe:TUINtervals

N (see [page 1352](#))

Query Syntax :RTEYe:TUINtervals?

The :RTEYe:TUINtervals? query returns the number of UI intervals folded into the real-time eye analysis.

Remote commands and queries (including this one) cannot be sent while real-time eye acquisitions are being performed. You must halt real-time acquisitions by sending a device clear before you can continue sending remote commands and queries.

Return Format <UI_intervals><NL>

<UI_intervals> ::= total number of UI intervals folded in eye diagram
in NR1 format

- See Also**
- [":RTEYe:ACQuire"](#) on page 730
 - [":RTEYe:SOURce"](#) on page 731
 - [":RTEYe:STATe"](#) on page 732
 - [":MEASure:RTEYe:EHEight"](#) on page 557
 - [":MEASure:RTEYe:EWIDth"](#) on page 558



33 :SAVE Commands

Save oscilloscope setups, screen images, and data. See "[Introduction to :SAVE Commands](#)" on page 738.

Table 115 :SAVE Commands Summary

Command	Query	Options and Query Returns
:SAVE:ARBitrary:[STARt] [<file_spec>][,<wavegen_id>] (see page 739)	n/a	<file_spec> ::= {<internal_loc> <file_name>} <internal_loc> ::= 0-3; an integer in NR1 format <file_name> ::= quoted ASCII string <wavegen_id> ::= {WGEN1 WGEN2}
:SAVE:COMpliance:USB[:START] [<file_name>] (see page 740)	n/a	<file_name> ::= quoted ASCII string
:SAVE:FILEname <base_name> (see page 741)	:SAVE:FILEname? (see page 741)	<base_name> ::= quoted ASCII string
:SAVE:IMAGe[:START] [<file_name>] (see page 742)	n/a	<file_name> ::= quoted ASCII string
:SAVE:IMAGe:FACTors {{0 OFF} {1 ON}} (see page 743)	:SAVE:IMAGe:FACTors? (see page 743)	{0 1}
:SAVE:IMAGe:FORMat <format> (see page 744)	:SAVE:IMAGe:FORMat? (see page 744)	<format> ::= {{BMP BMP24bit} BMP8bit PNG NONE}
:SAVE:IMAGe:INKSaver {{0 OFF} {1 ON}} (see page 745)	:SAVE:IMAGe:INKSaver? (see page 745)	{0 1}
:SAVE:IMAGe:PALette <palette> (see page 746)	:SAVE:IMAGe:PALette? (see page 746)	<palette> ::= {COLor GRAYscale}



Table 115 :SAVE Commands Summary (continued)

Command	Query	Options and Query Returns
:SAVE:LISTer[:START] [<file_name>] (see page 747)	n/a	<file_name> ::= quoted ASCII string
:SAVE:MASK[:START] [<file_spec>] (see page 748)	n/a	<file_spec> ::= {<internal_loc> <file_name>} <internal_loc> ::= 0-3; an integer in NR1 format <file_name> ::= quoted ASCII string
:SAVE:MULTi[:START] [<file_name>] (see page 749)	n/a	<file_name> ::= quoted ASCII string
:SAVE:POWer[:START] [<file_name>] (see page 750)	n/a	<file_name> ::= quoted ASCII string
:SAVE:PWD <path_name> (see page 751)	:SAVE:PWD? (see page 751)	<path_name> ::= quoted ASCII string
:SAVE:RESults:[START] [<file_spec>] (see page 752)	n/a	<file_name> ::= quoted ASCII string
:SAVE:RESults:FORMat: CGRade {{0 OFF} {1 ON}} (see page 753)	:SAVE:RESults:FORMat: CGRade? (see page 753)	{0 1}
:SAVE:RESults:FORMat: CURSor {{0 OFF} {1 ON}} (see page 754)	:SAVE:RESults:FORMat: CURSor? (see page 754)	{0 1}
:SAVE:RESults:FORMat: HISTogram {{0 OFF} {1 ON}} (see page 755)	:SAVE:RESults:FORMat: HISTogram? (see page 755)	{0 1}
:SAVE:RESults:FORMat: MASK {{0 OFF} {1 ON}} (see page 756)	:SAVE:RESults:FORMat: MASK? (see page 756)	{0 1}
:SAVE:RESults:FORMat: MEASurement {{0 OFF} {1 ON}} (see page 757)	:SAVE:RESults:FORMat: MEASurement? (see page 757)	{0 1}

Table 115 :SAVE Commands Summary (continued)

Command	Query	Options and Query Returns
:SAVE:RESults:FORMat:SEARCh {{0 OFF} {1 ON}} (see page 758)	:SAVE:RESults:FORMat:SEARCh? (see page 758)	{0 1}
:SAVE:RESults:FORMat:SEGMENTed {{0 OFF} {1 ON}} (see page 759)	:SAVE:RESults:FORMat:SEGMENTed? (see page 759)	{0 1}
:SAVE[:SETup[:START]] [<file_spec>] (see page 760)	n/a	<file_spec> ::= {<internal_loc> <file_name>} <internal_loc> ::= 0-9; an integer in NR1 format <file_name> ::= quoted ASCII string
:SAVE:WAVEform[:START] [<file_name>] (see page 761)	n/a	<file_name> ::= quoted ASCII string
:SAVE:WAVEform:FORMat <format> (see page 762)	:SAVE:WAVEform:FORMat ? (see page 762)	<format> ::= {ASCIixy CSV BINary NONE}
:SAVE:WAVEform:LENGth <length> (see page 763)	:SAVE:WAVEform:LENGth ? (see page 763)	<length> ::= 100 to max. length; an integer in NR1 format
:SAVE:WAVEform:LENGth:MAX {{0 OFF} {1 ON}} (see page 764)	:SAVE:WAVEform:LENGth:MAX? (see page 764)	{0 1}
:SAVE:WAVEform:SEGMENTed <option> (see page 765)	:SAVE:WAVEform:SEGMENTed? (see page 765)	<option> ::= {ALL CURRENT}

Table 115 :SAVE Commands Summary (continued)

Command	Query	Options and Query Returns
:SAVE:WMEMemory:SOURce <source> (see page 766)	:SAVE:WMEMemory:SOURce? (see page 766)	<source> ::= {CHANnel<n> FUNctIon<m> MATH<m> WMEMemory<r>} <n> ::= 1 to (# analog channels) in NR1 format <m> ::= 1-4 in NR1 format <r> ::= 1 to (# ref waveforms) in NR1 format NOTE: Only ADD or SUBtract math operations can be saved as reference waveforms. <return_value> ::= <source>
:SAVE:WMEMemory[:START] [<file_name>] (see page 767)	n/a	<file_name> ::= quoted ASCII string If extension included in file name, it must be ".h5".

Introduction to :SAVE Commands

The :SAVE subsystem provides commands to save oscilloscope setups, screen images, and data.

:SAV is an acceptable short form for :SAVE.

Reporting the Setup

Use :SAVE? to query setup information for the SAVE subsystem.

Return Format

The following is a sample response from the :SAVE? query. In this case, the query was issued following the *RST command.

```
:SAVE:FIL " ";:SAVE:IMAG:AREA GRAT;FACT 0;FORM TIFF;INKS 0;PAL  
MON;:SAVE:PWD "C:/setups/";:SAVE:WAV:FORM NONE;LENG 1000;SEGM CURR
```

:SAVE:ARbitrary[:START]

N (see [page 1352](#))

Command Syntax :SAVE:ARbitrary:[START] [<file_spec>] [, <wavegen_id>]
 <file_spec> ::= {<internal_loc> | <file_name>}
 <internal_loc> ::= 0-3; an integer in NR1 format
 <file_name> ::= quoted ASCII string
 <wavegen_id> ::= {WGEN1 | WGEN2}

The :SAVE:ARbitrary:[START] command saves the current arbitrary waveform to an internal location or a file on a USB storage device.

The <wavegen_id> parameter specifies which waveform generator to save the arbitrary waveform from.

NOTE

If a file extension is provided as part of a specified <file_name>, it must be ".csv".

- See Also**
- "[Introduction to :SAVE Commands](#)" on page 738
 - "[:SAVE:FILENAME](#)" on page 741
 - "[:RECall:ARbitrary\[:START\]](#)" on page 721

:SAVE:COMPLIance:USB[:START]

N (see [page 1352](#))

Command Syntax :SAVE:COMPLIance:USB[:START] [<file_name>]
<file_name> ::= quoted ASCII string

The :SAVE:COMPLIance:USB[:START] command saves USB 2.0 signal quality test results to a file.

NOTE

If a file extension is provided as part of a specified <file_name>, it must be ".html".

- See Also**
- ["Introduction to :SAVE Commands"](#) on page 738
 - [":SAVE:FILENAME"](#) on page 741
 - [":SAVE:PWD"](#) on page 751
 - [Chapter 13, "COMPLIance Commands,"](#) starting on page 305

:SAVE:FILEname

N (see [page 1352](#))

Command Syntax :SAVE:FILEname <base_name>
 <base_name> ::= quoted ASCII string

The :SAVE:FILEname command specifies the source for any SAVE operations.

NOTE

This command specifies a file's base name only, without path information or an extension.

Query Syntax :SAVE:FILEname?

The :SAVE:FILEname? query returns the current SAVE filename.

Return Format <base_name><NL>
 <base_name> ::= quoted ASCII string

- See Also**
- ["Introduction to :SAVE Commands"](#) on page 738
 - [":SAVE:IMAGe\[:START\]"](#) on page 742
 - [":SAVE\[:SETup\[:START\]\]"](#) on page 760
 - [":SAVE:WAVEform\[:START\]"](#) on page 761
 - [":SAVE:PWD"](#) on page 751
 - [":RECall:FILEname"](#) on page 723

:SAVE:IMAGe[:START]

N (see [page 1352](#))

Command Syntax :SAVE:IMAGe[:START] [<file_name>
<file_name> ::= quoted ASCII string

The :SAVE:IMAGe[:START] command saves an image.

NOTE

Be sure to set the :SAVE:IMAGe:FORMat before saving an image. If the format is NONE, the save image command will not succeed.

NOTE

If a file extension is provided as part of a specified <file_name>, and it does not match the extension expected by the format specified in :SAVE:IMAGe:FORMat, the format will be changed if the extension is a valid image file extension.

NOTE

If the extension ".bmp" is used and the current :SAVE:IMAGe:FORMat is not BMP or BMP8, the format will be changed to BMP.

- See Also**
- "[Introduction to :SAVE Commands](#)" on page 738
 - "[:SAVE:IMAGe:FACTors](#)" on page 743
 - "[:SAVE:IMAGe:FORMat](#)" on page 744
 - "[:SAVE:IMAGe:INKSaver](#)" on page 745
 - "[:SAVE:IMAGe:PALette](#)" on page 746
 - "[:SAVE:FILEname](#)" on page 741

:SAVE:IMAGe:FACTors

N (see [page 1352](#))

Command Syntax :SAVE:IMAGe:FACTors <factors>

<factors> ::= {{OFF | 0} | {ON | 1}}

The :SAVE:IMAGe:FACTors command controls whether the oscilloscope factors are output along with the image.

NOTE

Factors are written to a separate file with the same path and base name but with the ".txt" extension.

Query Syntax :SAVE:IMAGe:FACTors?

The :SAVE:IMAGe:FACTors? query returns a flag indicating whether oscilloscope factors are output along with the image.

Return Format <factors><NL>

<factors> ::= {0 | 1}

- See Also**
- "[Introduction to :SAVE Commands](#)" on page 738
 - "[:SAVE:IMAGe\[:START\]](#)" on page 742
 - "[:SAVE:IMAGe:FORMat](#)" on page 744
 - "[:SAVE:IMAGe:INKSaver](#)" on page 745
 - "[:SAVE:IMAGe:PALette](#)" on page 746

:SAVE:IMAGe:FORMat

N (see [page 1352](#))

Command Syntax :SAVE:IMAGe:FORMat <format>

<format> ::= {{BMP | BMP24bit} | BMP8bit | PNG}

The :SAVE:IMAGe:FORMat command sets the image format type.

Query Syntax :SAVE:IMAGe:FORMat?

The :SAVE:IMAGe:FORMat? query returns the selected image format type.

Return Format <format><NL>

<format> ::= {BMP | BMP8 | PNG | NONE}

When NONE is returned, it indicates that a waveform data file format is currently selected.

- See Also**
- ["Introduction to :SAVE Commands"](#) on page 738
 - [":SAVE:IMAGe\[:START\]"](#) on page 742
 - [":SAVE:IMAGe:FACTors"](#) on page 743
 - [":SAVE:IMAGe:INKSaver"](#) on page 745
 - [":SAVE:IMAGe:PALette"](#) on page 746
 - [":SAVE:WAVEform:FORMat"](#) on page 762

:SAVE:IMAGe:INKSaver

N (see [page 1352](#))

Command Syntax :SAVE:IMAGe:INKSaver <value>

<value> ::= {{OFF | 0} | {ON | 1}}

The :SAVE:IMAGe:INKSaver command controls whether the graticule colors are inverted or not.

Query Syntax :SAVE:IMAGe:INKSaver?

The :SAVE:IMAGe:INKSaver? query returns a flag indicating whether graticule colors are inverted or not.

Return Format <value><NL>

<value> ::= {0 | 1}

- See Also**
- ["Introduction to :SAVE Commands"](#) on page 738
 - [":SAVE:IMAGe\[:START\]"](#) on page 742
 - [":SAVE:IMAGe:FACTors"](#) on page 743
 - [":SAVE:IMAGe:FORMat"](#) on page 744
 - [":SAVE:IMAGe:PALette"](#) on page 746

:SAVE:IMAGe:PALette

N (see [page 1352](#))

Command Syntax :SAVE:IMAGe:PALette <palette>

<palette> ::= {COLor | GRAYscale}

The :SAVE:IMAGe:PALette command sets the image palette color.

Query Syntax :SAVE:IMAGe:PALette?

The :SAVE:IMAGe:PALette? query returns the selected image palette color.

Return Format <palette><NL>

<palette> ::= {COL | GRAY}

- See Also**
- ["Introduction to :SAVE Commands"](#) on page 738
 - [":SAVE:IMAGe\[:START\]"](#) on page 742
 - [":SAVE:IMAGe:FACTors"](#) on page 743
 - [":SAVE:IMAGe:FORMat"](#) on page 744
 - [":SAVE:IMAGe:INKSaver"](#) on page 745

:SAVE:LISTer[:START]

N (see [page 1352](#))

Command Syntax :SAVE:LISTer[:START] [<file_name>]
<file_name> ::= quoted ASCII string

The :SAVE:LISTer[:START] command saves the Lister display data to a file.

NOTE

If a file extension is provided as part of a specified <file_name>, it must be ".csv".

-
- See Also**
- ["Introduction to :SAVE Commands"](#) on page 738
 - [":SAVE:FILENAME"](#) on page 741
 - [Chapter 24, "LISTer Commands,"](#) starting on page 461

:SAVE:MASK[:START]

N (see [page 1352](#))

Command Syntax :SAVE:MASK[:START] [<file_spec>]
<file_spec> ::= {<internal_loc> | <file_name>}
<internal_loc> ::= 0-3; an integer in NR1 format
<file_name> ::= quoted ASCII string

The :SAVE:MASK[:START] command saves a mask.

NOTE

If a file extension is provided as part of a specified <file_name>, it must be ".msk".

- See Also**
- "[Introduction to :SAVE Commands](#)" on page 738
 - "[:SAVE:FILENAME](#)" on page 741
 - "[:RECALL:MASK\[:START\]](#)" on page 724
 - "[:MTEST:DATA](#)" on page 628

:SAVE:MULTi[:START]

N (see [page 1352](#))

Command Syntax :SAVE:MULTi[:START] [<file_name>]
<file_name> ::= quoted ASCII string

The :SAVE:MULTi[:START] command saves multi-channel waveform data to a file. This file can be opened by the N8900A Infiniium Offline oscilloscope analysis software.

NOTE

If a file extension is provided as part of a specified <file_name>, it must be ".h5".

- See Also**
- ["Introduction to :SAVE Commands"](#) on page 738
 - [":SAVE:FILENAME"](#) on page 741
 - [":SAVE:PWD"](#) on page 751

:SAVE:POWer[:START]

N (see [page 1352](#))

Command Syntax :SAVE:POWer[:START] [<file_name>
<file_name> ::= quoted ASCII string

The :SAVE:POWer[:START] command saves the power measurement application's current harmonics analysis results to a file.

NOTE

If a file extension is provided as part of a specified <file_name>, it must be ".csv".

-
- See Also**
- ["Introduction to :SAVE Commands"](#) on page 738
 - [":SAVE:FILENAME"](#) on page 741
 - [Chapter 30, ":POWer Commands,"](#) starting on page 653

:SAVE:PWD

N (see [page 1352](#))

Command Syntax :SAVE:PWD <path_name>
<path_name> ::= quoted ASCII string

The :SAVE:PWD command sets the present working directory for save operations.

Query Syntax :SAVE:PWD?

The :SAVE:PWD? query returns the currently set working directory for save operations.

Return Format <path_name><NL>
<path_name> ::= quoted ASCII string

- See Also**
- ["Introduction to :SAVE Commands"](#) on page 738
 - [":SAVE:FILENAME"](#) on page 741
 - [":RECALL:PWD"](#) on page 725

:SAVE:RESults:[START]

N (see [page 1352](#))

Command Syntax :SAVE:RESults:[START] [<file_spec>]
<file_name> ::= quoted ASCII string

The :SAVE:RESults:[START] command saves analysis results to a comma-separated values (*.csv) file on a USB storage device.

Use the :SAVE:RESults:FORMat commands to specify the analysis types whose results are saved to the file.

When multiple types of analysis results are selected, they are all saved to the same file and separated by a blank line.

- See Also**
- [":SAVE:RESults:FORMat:CGRade"](#) on page 753
 - [":SAVE:RESults:FORMat:CURSor"](#) on page 754
 - [":SAVE:RESults:FORMat:HISTogram"](#) on page 755
 - [":SAVE:RESults:FORMat:MASK"](#) on page 756
 - [":SAVE:RESults:FORMat:MEASurement"](#) on page 757
 - [":SAVE:RESults:FORMat:SEARch"](#) on page 758
 - [":SAVE:RESults:FORMat:SEGmented"](#) on page 759

:SAVE:RESuLts:FORMat:CGRade

N (see [page 1352](#))

Command Syntax :SAVE:RESuLts:FORMat:CGRade {{0 | OFF} | {1 | ON}}

The :SAVE:RESuLts:FORMat:CGRade command specifies whether color grade bin counts will be included when analysis results are saved.

Analysis results are saved using the :SAVE:RESuLts:[START] command.

Other :SAVE:RESuLts:FORMat commands specify whether other types of analysis results are also saved.

When multiple types of analysis results are saved, they are all saved to the same file and separated by a blank line.

Query Syntax :SAVE:RESuLts:FORMat:CGRade?

The :SAVE:RESuLts:FORMat:CGRade? query returns whether color grade bin counts will be included when analysis results are saved.

Return Format <off_on><NL>
{0 | 1}

- See Also**
- [":SAVE:RESuLts:\[START\]"](#) on page 752
 - [":SAVE:RESuLts:FORMat:CURSor"](#) on page 754
 - [":SAVE:RESuLts:FORMat:HISTogram"](#) on page 755
 - [":SAVE:RESuLts:FORMat:MASK"](#) on page 756
 - [":SAVE:RESuLts:FORMat:MEASurement"](#) on page 757
 - [":SAVE:RESuLts:FORMat:SEARch"](#) on page 758
 - [":SAVE:RESuLts:FORMat:SEGmented"](#) on page 759

:SAVE:RESuLts:FORMat:CURSor

N (see [page 1352](#))

Command Syntax :SAVE:RESuLts:FORMat:CURSor {{0 | OFF} | {1 | ON}}

The :SAVE:RESuLts:FORMat:CURSor command specifies whether cursor values will be included when analysis results are saved.

Analysis results are saved using the :SAVE:RESuLts:[START] command.

Other :SAVE:RESuLts:FORMat commands specify whether other types of analysis results are also saved.

When multiple types of analysis results are saved, they are all saved to the same file and separated by a blank line.

Query Syntax :SAVE:RESuLts:FORMat:CURSor?

The :SAVE:RESuLts:FORMat:CURSor? query returns whether cursor values will be included when analysis results are saved.

Return Format <off_on><NL>
{0 | 1}

- See Also**
- [":SAVE:RESuLts:\[START\]"](#) on page 752
 - [":SAVE:RESuLts:FORMat:CGRade"](#) on page 753
 - [":SAVE:RESuLts:FORMat:HISTogram"](#) on page 755
 - [":SAVE:RESuLts:FORMat:MASK"](#) on page 756
 - [":SAVE:RESuLts:FORMat:MEASurement"](#) on page 757
 - [":SAVE:RESuLts:FORMat:SEARch"](#) on page 758
 - [":SAVE:RESuLts:FORMat:SEGmented"](#) on page 759

:SAVE:RESuLts:FORMat:HISTogram

N (see [page 1352](#))

Command Syntax :SAVE:RESuLts:FORMat:HISTogram {{0 | OFF} | {1 | ON}}

The :SAVE:RESuLts:FORMat:HISTogram command specifies whether histogram statistics will be included when analysis results are saved.

Analysis results are saved using the :SAVE:RESuLts:[START] command.

Other :SAVE:RESuLts:FORMat commands specify whether other types of analysis results are also saved.

When multiple types of analysis results are saved, they are all saved to the same file and separated by a blank line.

Query Syntax :SAVE:RESuLts:FORMat:HISTogram?

The :SAVE:RESuLts:FORMat:HISTogram? query returns whether histogram statistics will be included when analysis results are saved.

Return Format <off_on><NL>

{0 | 1}

- See Also**
- [":SAVE:RESuLts:\[START\]"](#) on page 752
 - [":SAVE:RESuLts:FORMat:CGRade"](#) on page 753
 - [":SAVE:RESuLts:FORMat:CURSor"](#) on page 754
 - [":SAVE:RESuLts:FORMat:MASK"](#) on page 756
 - [":SAVE:RESuLts:FORMat:MEASurement"](#) on page 757
 - [":SAVE:RESuLts:FORMat:SEARch"](#) on page 758
 - [":SAVE:RESuLts:FORMat:SEGmented"](#) on page 759

:SAVE:RESuLts:FORMat:MASK

N (see [page 1352](#))

Command Syntax :SAVE:RESuLts:FORMat:MASK {{0 | OFF} | {1 | ON}}

The :SAVE:RESuLts:FORMat:MASK command specifies whether mask statistics will be included when analysis results are saved.

Analysis results are saved using the :SAVE:RESuLts:[START] command.

Other :SAVE:RESuLts:FORMat commands specify whether other types of analysis results are also saved.

When multiple types of analysis results are saved, they are all saved to the same file and separated by a blank line.

Query Syntax :SAVE:RESuLts:FORMat:MASK?

The :SAVE:RESuLts:FORMat:MASK? query returns whether mask statistics will be included when analysis results are saved.

Return Format <off_on><NL>

{0 | 1}

- See Also**
- [":SAVE:RESuLts:\[START\]"](#) on page 752
 - [":SAVE:RESuLts:FORMat:CGRade"](#) on page 753
 - [":SAVE:RESuLts:FORMat:CURSor"](#) on page 754
 - [":SAVE:RESuLts:FORMat:HISTogram"](#) on page 755
 - [":SAVE:RESuLts:FORMat:MEASurement"](#) on page 757
 - [":SAVE:RESuLts:FORMat:SEARch"](#) on page 758
 - [":SAVE:RESuLts:FORMat:SEGmented"](#) on page 759

:SAVE:RESuLts:FORMat:MEASurement

N (see [page 1352](#))

Command Syntax :SAVE:RESuLts:FORMat:MEASurement {{0 | OFF} | {1 | ON}}

The :SAVE:RESuLts:FORMat:MEASurement command specifies whether measurement results will be included when analysis results are saved.

Analysis results are saved using the :SAVE:RESuLts:[START] command.

Other :SAVE:RESuLts:FORMat commands specify whether other types of analysis results are also saved.

When multiple types of analysis results are saved, they are all saved to the same file and separated by a blank line.

Query Syntax :SAVE:RESuLts:FORMat:MEASurement?

The :SAVE:RESuLts:FORMat:MEASurement? query returns whether measurement results will be included when analysis results are saved.

Return Format <off_on><NL>
{0 | 1}

- See Also**
- [":SAVE:RESuLts:\[START\]"](#) on page 752
 - [":SAVE:RESuLts:FORMat:CGRade"](#) on page 753
 - [":SAVE:RESuLts:FORMat:CURSor"](#) on page 754
 - [":SAVE:RESuLts:FORMat:HISTogram"](#) on page 755
 - [":SAVE:RESuLts:FORMat:MASK"](#) on page 756
 - [":SAVE:RESuLts:FORMat:SEARch"](#) on page 758
 - [":SAVE:RESuLts:FORMat:SEGmented"](#) on page 759

:SAVE:RESuLts:FORMat:SEARCh

N (see [page 1352](#))

Command Syntax :SAVE:RESuLts:FORMat:SEARCh {{0 | OFF} | {1 | ON}}

The :SAVE:RESuLts:FORMat:SEARCh command specifies whether found search event times will be included when analysis results are saved.

Analysis results are saved using the :SAVE:RESuLts:[START] command.

Other :SAVE:RESuLts:FORMat commands specify whether other types of analysis results are also saved.

When multiple types of analysis results are saved, they are all saved to the same file and separated by a blank line.

Query Syntax :SAVE:RESuLts:FORMat:SEARCh?

The :SAVE:RESuLts:FORMat:SEARCh? query returns whether found search event times will be included when analysis results are saved.

Return Format <off_on><NL>
{0 | 1}

- See Also**
- [":SAVE:RESuLts:\[START\]"](#) on page 752
 - [":SAVE:RESuLts:FORMat:CGRade"](#) on page 753
 - [":SAVE:RESuLts:FORMat:CURSor"](#) on page 754
 - [":SAVE:RESuLts:FORMat:HISTogram"](#) on page 755
 - [":SAVE:RESuLts:FORMat:MASK"](#) on page 756
 - [":SAVE:RESuLts:FORMat:MEASurement"](#) on page 757
 - [":SAVE:RESuLts:FORMat:SEGmented"](#) on page 759

:SAVE:RESuLts:FORMat:SEGmented

N (see [page 1352](#))

Command Syntax :SAVE:RESuLts:FORMat:SEGmented {{0 | OFF} | {1 | ON}}

The :SAVE:RESuLts:FORMat:SEGmented command specifies whether segmented memory acquisition times will be included when analysis results are saved.

Analysis results are saved using the :SAVE:RESuLts:[START] command.

Other :SAVE:RESuLts:FORMat commands specify whether other types of analysis results are also saved.

When multiple types of analysis results are saved, they are all saved to the same file and separated by a blank line.

Query Syntax :SAVE:RESuLts:FORMat:SEGmented?

The :SAVE:RESuLts:FORMat:SEGmented? query returns whether segmented memory acquisition times will be included when analysis results are saved.

Return Format <off_on><NL>

{0 | 1}

- See Also**
- [":SAVE:RESuLts:\[START\]"](#) on page 752
 - [":SAVE:RESuLts:FORMat:CGRade"](#) on page 753
 - [":SAVE:RESuLts:FORMat:CURSor"](#) on page 754
 - [":SAVE:RESuLts:FORMat:HISTogram"](#) on page 755
 - [":SAVE:RESuLts:FORMat:MASK"](#) on page 756
 - [":SAVE:RESuLts:FORMat:MEASurement"](#) on page 757
 - [":SAVE:RESuLts:FORMat:SEARch"](#) on page 758

:SAVE[:SETup[:START]]

N (see [page 1352](#))

Command Syntax :SAVE[:SETup[:START]] [<file_spec>]
<file_spec> ::= {<internal_loc> | <file_name>}
<internal_loc> ::= 0-9; an integer in NR1 format
<file_name> ::= quoted ASCII string

The :SAVE[:SETup[:START]] command saves an oscilloscope setup.

NOTE

If a file extension is provided as part of a specified <file_name>, it must be ".scp".

-
- See Also**
- "Introduction to :SAVE Commands" on page 738
 - ":SAVE:FILENAME" on page 741
 - ":RECall:SETup[:START]" on page 726

:SAVE:WAVEform[:START]

N (see [page 1352](#))

Command Syntax :SAVE:WAVEform[:START] [<file_name>]
 <file_name> ::= quoted ASCII string

The :SAVE:WAVEform[:START] command saves oscilloscope waveform data to a file.

NOTE

Be sure to set the :SAVE:WAVEform:FORMat before saving waveform data. If the format is NONE, the save waveform command will not succeed.

NOTE

If a file extension is provided as part of a specified <file_name>, and it does not match the extension expected by the format specified in :SAVE:WAVEform:FORMat, the format will be changed if the extension is a valid waveform file extension.

- See Also**
- "[Introduction to :SAVE Commands](#)" on page 738
 - "[:SAVE:WAVEform:FORMat](#)" on page 762
 - "[:SAVE:WAVEform:LENGth](#)" on page 763
 - "[:SAVE:FILEname](#)" on page 741
 - "[:RECall:SETup\[:START\]](#)" on page 726

:SAVE:WAVEform:FORMat

N (see [page 1352](#))

Command Syntax :SAVE:WAVEform:FORMat <format>

<format> ::= {ASCIixy | CSV | BINary}

The :SAVE:WAVEform:FORMat command sets the waveform data format type:

- ASCIixy – creates comma-separated value files for each analog channel that is displayed (turned on). The proper file extension for this format is ".csv".
- CSV – creates one comma-separated value file that contains information for all analog channels that are displayed (turned on). The proper file extension for this format is ".csv".
- BINary – creates an oscilloscope binary data format file. See the *User's Guide* for a description of this format. The proper file extension for this format is ".bin".

Query Syntax :SAVE:WAVEform:FORMat?

The :SAVE:WAVEform:FORMat? query returns the selected waveform data format type.

Return Format <format><NL>

<format> ::= {ASC | CSV | BIN | NONE}

When NONE is returned, it indicates that an image file format is currently selected.

- See Also**
- "[Introduction to :SAVE Commands](#)" on page 738
 - "[:SAVE:WAVEform\[:START\]](#)" on page 761
 - "[:SAVE:WAVEform:LENGth](#)" on page 763
 - "[:SAVE:IMAGe:FORMat](#)" on page 744

:SAVE:WAVEform:LENGth

N (see [page 1352](#))

Command Syntax :SAVE:WAVEform:LENGth <length>

<length> ::= 100 to max. length; an integer in NR1 format

When the :SAVE:WAVEform:LENGth:MAX setting is OFF, the :SAVE:WAVEform:LENGth command sets the waveform data length (that is, the number of points saved).

When the :SAVE:WAVEform:LENGth:MAX setting is ON, the :SAVE:WAVEform:LENGth setting has no effect.

Query Syntax :SAVE:WAVEform:LENGth?

The :SAVE:WAVEform:LENGth? query returns the current waveform data length setting.

Return Format <length><NL>

<length> ::= 100 to max. length; an integer in NR1 format

- See Also**
- ["Introduction to :SAVE Commands"](#) on page 738
 - [":SAVE:WAVEform:LENGth:MAX"](#) on page 764
 - [":SAVE:WAVEform\[:START\]"](#) on page 761
 - [":WAVEform:POINTs"](#) on page 1176
 - [":SAVE:WAVEform:FORMat"](#) on page 762

:SAVE:WAVEform:LENGth:MAX

N (see [page 1352](#))

Command Syntax :SAVE:WAVEform:LENGth:MAX <setting>
<setting> ::= {{OFF | 0} | {ON | 1}}

The :SAVE:WAVEform:LENGth:MAX command specifies whether maximum number of waveform data points is saved.

When OFF, the :SAVE:WAVEform:LENGth command specifies the number of waveform data points saved.

Query Syntax :SAVE:WAVEform:LENGth:MAX?

The :SAVE:WAVEform:LENGth:MAX? query returns the current setting.

Return Format <setting><NL>

<setting> ::= {0 | 1}

- See Also**
- ["Introduction to :SAVE Commands"](#) on page 738
 - [":SAVE:WAVEform\[:START\]"](#) on page 761
 - [":SAVE:WAVEform:LENGth"](#) on page 763

:SAVE:WAVEform:SEGmented

N (see page 1352)

Command Syntax :SAVE:WAVEform:SEGmented <option>

<option> ::= {ALL | CURRent}

When segmented memory is used for acquisitions, the :SAVE:WAVEform:SEGmented command specifies which segments are included when the waveform is saved:

- ALL – all acquired segments are saved.
- CURRent – only the currently selected segment is saved.

Query Syntax :SAVE:WAVEform:SEGmented?

The :SAVE:WAVEform:SEGmented? query returns the current segmented waveform save option setting.

Return Format <option><NL>

<option> ::= {ALL | CURR}

- See Also**
- "Introduction to :SAVE Commands" on page 738
 - ":SAVE:WAVEform[:START]" on page 761
 - ":SAVE:WAVEform:FORMat" on page 762
 - ":SAVE:WAVEform:LENGth" on page 763

:SAVE:WMEMory:SOURce

N (see [page 1352](#))

Command Syntax :SAVE:WMEMory:SOURce <source>
 <source> ::= {CHANnel<n> | FUNCtion<m> | MATH<m> | WMEMory<r>}
 <n> ::= 1 to (# analog channels) in NR1 format
 <m> ::= 1-4 in NR1 format
 <r> ::= 1 to (# ref waveforms) in NR1 format

The :SAVE:WMEMory:SOURce command selects the source to be saved as a reference waveform file.

NOTE

Only ADD or SUBtract math operations can be saved as reference waveforms.

NOTE

MATH is an alias for FUNCtion. The query will return FUNC if the source is FUNCtion or MATH.

Query Syntax :SAVE:WMEMory:SOURce?

The :SAVE:WMEMory:SOURce? query returns the source to be saved as a reference waveform file.

Return Format <source><NL>
 <source> ::= {CHAN<n> | FUNC | WMEM<r> | NONE}

- See Also**
- ["Introduction to :SAVE Commands"](#) on page 738
 - [":SAVE:WMEMory\[:START\]"](#) on page 767
 - [":RECall:WMEMory<r>\[:START\]"](#) on page 727

:SAVE:WMEMory[:START]

N (see [page 1352](#))

Command Syntax :SAVE:WMEMory[:START] [<file_name>]
<file_name> ::= quoted ASCII string

The :SAVE:WMEMory[:START] command saves oscilloscope waveform data to a reference waveform file.

NOTE

If a file extension is provided as part of a specified <file_name>, it must be ".h5".

-
- See Also**
- "[Introduction to :SAVE Commands](#)" on page 738
 - "[:SAVE:WMEMory:SOURce](#)" on page 766
 - "[:RECall:WMEMory<r>\[:START\]](#)" on page 727



34 :SBUS<n> Commands

Control the modes and parameters for each serial bus decode/trigger type. See:

- "Introduction to :SBUS<n> Commands" on page 769
- "General :SBUS<n> Commands" on page 771
- ":SBUS<n>:A429 Commands" on page 774
- ":SBUS<n>:CAN Commands" on page 792
- ":SBUS<n>:FLEXray Commands" on page 814
- ":SBUS<n>:I2S Commands" on page 833
- ":SBUS<n>:IIC Commands" on page 852
- ":SBUS<n>:LIN Commands" on page 862
- ":SBUS<n>:M1553 Commands" on page 876
- ":SBUS<n>:SPI Commands" on page 883
- ":SBUS<n>:UART Commands" on page 899
- ":SBUS<n>:USB Commands" on page 921

Introduction to :SBUS<n> Commands

The :SBUS subsystem commands control the serial decode bus viewing, mode, and other options.

NOTE

These commands are only valid on oscilloscope models when a serial decode option has been licensed.

The following serial bus decode/trigger types are available (see ":TRIGger:MODE" on page 1088).

- **CAN (Controller Area Network) triggering**— will trigger on CAN version 2.0A and 2.0B signals. Setup consists of connecting the oscilloscope to a CAN signal. Baud rate, signal source, and signal polarity, and type of data to trigger on can be specified. You can trigger on CAN data and identifier patterns and you can set the bit sample point.
- **I2S (Inter-IC Sound or Integrated Interchip Sound bus) triggering**— consists of connecting the oscilloscope to the serial clock, word select, and serial data lines, then triggering on a data value.



- **IIC (Inter-IC bus) triggering**– consists of connecting the oscilloscope to the serial data (SDA) line and the serial clock (SCL) line, then triggering on a stop/start condition, a restart, a missing acknowledge, or on a read/write frame with a specific device address and data value.
- **LIN (Local Interconnect Network) triggering**– will trigger on LIN sync break at the beginning of a message frame. You can trigger on Sync Break, Frame IDs, or Frame IDs and Data.
- **SPI (Serial Peripheral Interface) triggering**– consists of connecting the oscilloscope to a clock, data (MOSI or MISO), and framing signal. You can then trigger on a data pattern during a specific framing period. The serial data string can be specified to be from 4 to 64 bits long.
- **UART/RS-232 triggering** (with Option 232) – lets you trigger on RS-232 serial data.
- **USB 2.0 triggering** (with Option USF or Option U2H) – lets you trigger on USB 2.0 serial data.

NOTE

Two I2S buses or two SPI buses cannot be decoded on both SBUS1 and SBUS2 at the same time.

Reporting the Setup

Use :SBUS<n>? to query setup information for the :SBUS<n> subsystem.

Return Format

The following is a sample response from the :SBUS1? query. In this case, the query was issued following a *RST command.

```
:SBUS1:DISP 0;MODE IIC;:SBUS1:IIC:ASIZ BIT7;:SBUS1:IIC:TRIG:TYPE
STAR;QUAL EQU;:SBUS1:IIC:SOUR:CLOC CHAN1;DATA
CHAN2;:SBUS1:IIC:TRIG:PATT:ADDR -1;DATA -1;DATA2 -1
```

General :SBUS<n> Commands

Table 116 General :SBUS<n> Commands Summary

Command	Query	Options and Query Returns
:SBUS<n>:DISPlay {{0 OFF} {1 ON}} (see page 772)	:SBUS<n>:DISPlay? (see page 772)	{0 1}
:SBUS<n>:MODE <mode> (see page 773)	:SBUS<n>:MODE? (see page 773)	<mode> ::= {A429 CAN FLEXray I2S IIC LIN M1553 SPI UART USB}

:SBUS<n>:DISPlay

N (see [page 1352](#))

Command Syntax :SBUS<n>:DISPlay <display>
 <display> ::= {{1 | ON} | {0 | OFF}}

The :SBUS<n>:DISPlay command turns displaying of the serial decode bus on or off.

NOTE

This command is only valid when a serial decode option has been licensed.

NOTE

Two I2S buses or two SPI buses cannot be decoded on both SBUS1 and SBUS2 at the same time.

Query Syntax :SBUS<n>:DISPlay?

The :SBUS<n>:DISPlay? query returns the current display setting of the serial decode bus.

Return Format <display><NL>
 <display> ::= {0 | 1}

Errors • "-241, Hardware missing" on [page 1313](#)

See Also • "[Introduction to :SBUS<n> Commands](#)" on [page 769](#)
 • "[:CHANnel<n>:DISPlay](#)" on [page 286](#)
 • "[:DIGital<d>:DISPlay](#)" on [page 339](#)
 • "[:POD<n>:DISPlay](#)" on [page 649](#)
 • "[:VIEW](#)" on [page 234](#)
 • "[:BLANK](#)" on [page 206](#)
 • "[:STATus](#)" on [page 231](#)

:SBUS<n>:MODE

N (see [page 1352](#))

Command Syntax :SBUS<n>:MODE <mode>
 <mode> ::= {A429 | FLEXray | CAN | I2S | IIC | LIN | M1553 | SPI
 | UART | USB}

The :SBUS<n>:MODE command determines the decode mode for the serial bus.

NOTE

This command is only valid when a serial decode option has been licensed.

Query Syntax :SBUS<n>:MODE?

The :SBUS<n>:MODE? query returns the current serial bus decode mode setting.

Return Format <mode><NL>
 <mode> ::= {A429 | FLEX | CAN | I2S | IIC | LIN | M1553 | SPI | UART
 | USB | NONE}

Errors • ["-241, Hardware missing"](#) on page 1313

- See Also**
- ["Introduction to :SBUS<n> Commands"](#) on page 769
 - [":SBUS<n>:A429 Commands"](#) on page 774
 - [":SBUS<n>:CAN Commands"](#) on page 792
 - [":SBUS<n>:FLEXray Commands"](#) on page 814
 - [":SBUS<n>:I2S Commands"](#) on page 833
 - [":SBUS<n>:IIC Commands"](#) on page 852
 - [":SBUS<n>:LIN Commands"](#) on page 862
 - [":SBUS<n>:M1553 Commands"](#) on page 876
 - [":SBUS<n>:SPI Commands"](#) on page 883
 - [":SBUS<n>:UART Commands"](#) on page 899
 - [":SBUS<n>:USB Commands"](#) on page 921

:SBUS<n>:A429 Commands**NOTE**

These commands are valid when the DSOX6AERO MIL-STD-1553 and ARINC 429 triggering and serial decode option (Option AERO) has been licensed.

Table 117 :SBUS<n>:A429 Commands Summary

Command	Query	Options and Query Returns
:SBUS<n>:A429:AUTOset up (see page 776)	n/a	n/a
:SBUS<n>:A429:BASE <base> (see page 777)	:SBUS<n>:A429:BASE? (see page 777)	<base> ::= {BINary HEX}
n/a	:SBUS<n>:A429:COUNT:ERRor? (see page 778)	<error_count> ::= integer in NR1 format
:SBUS<n>:A429:COUNT:RESet (see page 779)	n/a	n/a
n/a	:SBUS<n>:A429:COUNT:WORD? (see page 780)	<word_count> ::= integer in NR1 format
:SBUS<n>:A429:FORMat <format> (see page 781)	:SBUS<n>:A429:FORMat? (see page 781)	<format> ::= {LDSDi LDSSm LDATa}
:SBUS<n>:A429:SIGNal <signal> (see page 782)	:SBUS<n>:A429:SIGNal? (see page 782)	<signal> ::= {A B DIFFerential}
:SBUS<n>:A429:SOURce <source> (see page 783)	:SBUS<n>:A429:SOURce? (see page 783)	<source> ::= {CHANnel<n>} <n> ::= 1 to (# analog channels) in NR1 format
:SBUS<n>:A429:SPEed <speed> (see page 784)	:SBUS<n>:A429:SPEed? (see page 784)	<speed> ::= {LOW HIGH}
:SBUS<n>:A429:TRIGger :LABel <value> (see page 785)	:SBUS<n>:A429:TRIGger :LABel? (see page 785)	<value> ::= 8-bit integer in decimal, <hex>, <octal>, or <string> from 0-255 or "0xXX" (don't care) <hex> ::= #Hnn where n ::= {0,...,9 A,...,F} <octal> ::= #Qnnn where n ::= {0,...,7} <string> ::= "0xnn" where n ::= {0,...,9 A,...,F}

Table 117 :SBUS<n>:A429 Commands Summary (continued)

Command	Query	Options and Query Returns
:SBUS<n>:A429:TRIGger :PATtern:DATA <string> (see page 786)	:SBUS<n>:A429:TRIGger :PATtern:DATA? (see page 786)	<string> ::= "nn...n" where n ::= {0 1 X}, length depends on FORMat
:SBUS<n>:A429:TRIGger :PATtern:SDI <string> (see page 787)	:SBUS<n>:A429:TRIGger :PATtern:SDI? (see page 787)	<string> ::= "nn" where n ::= {0 1 X}, length always 2 bits
:SBUS<n>:A429:TRIGger :PATtern:SSM <string> (see page 788)	:SBUS<n>:A429:TRIGger :PATtern:SSM? (see page 788)	<string> ::= "nn" where n ::= {0 1 X}, length always 2 bits
:SBUS<n>:A429:TRIGger :RANGe <min>,<max> (see page 789)	:SBUS<n>:A429:TRIGger :RANGe? (see page 789)	<min> ::= 8-bit integer in decimal, <hex>, <octal>, or <string> from 0-255 <max> ::= 8-bit integer in decimal, <hex>, <octal>, or <string> from 0-255 <hex> ::= #Hnn where n ::= {0,...,9 A,...,F} <octal> ::= #Qnnn where n ::= {0,...,7} <string> ::= "0xnn" where n ::= {0,...,9 A,...,F}
:SBUS<n>:A429:TRIGger :TYPE <condition> (see page 790)	:SBUS<n>:A429:TRIGger :TYPE? (see page 790)	<condition> ::= {WStArt WStOp LABEL LBITs PERRor WERRor GERRor WGERrors ALLerrors LRANGe ABITs AOBits AZBits}

:SBUS<n>:A429:AUTosetup

N (see [page 1352](#))

Command Syntax :SBUS<n>:A429:AUTosetup

The :SBUS<n>:A429:AUTosetup command automatically sets these options for decoding and triggering on ARINC 429 signals:

- High Trigger Threshold: 3.0 V.
- Low Trigger Threshold: -3.0 V.
- Noise Reject: Off.
- Probe Attenuation: 10.0.
- Vertical Scale: 4 V/div.
- Serial Decode: On.
- Base (:SBUS<n>:A429:BASE): HEX.
- Word Format (:SBUS<n>:A429:FORMat): LDSDi (Label/SDI/Data/SSM).
- Trigger: the specified serial bus (n of SBUS<n>).
- Trigger Mode (:SBUS<n>:A429:TRIGger:TYPE): WStArt.

Errors • "-241, Hardware missing" on [page 1313](#)

- See Also**
- ":SBUS<n>:A429:BASE" on [page 777](#)
 - ":SBUS<n>:A429:FORMat" on [page 781](#)
 - ":SBUS<n>:A429:TRIGger:TYPE" on [page 790](#)
 - "Introduction to :SBUS<n> Commands" on [page 769](#)
 - ":SBUS<n>:MODE" on [page 773](#)
 - ":SBUS<n>:A429 Commands" on [page 774](#)

:SBUS<n>:A429:BASE

N (see [page 1352](#))

Command Syntax :SBUS<n>:A429:BASE <base>

<base> ::= {BINary | HEX}

The :SBUS<n>:A429:BASE command selects between hexadecimal and binary display of the decoded data.

The BASE command has no effect on the SDI and SSM fields, which are always displayed in binary, nor the Label field, which is always displayed in octal.

Query Syntax :SBUS<n>:A429:BASE?

The :SBUS<n>:A429:BASE? query returns the current ARINC 429 base setting.

Return Format <base><NL>

<base> ::= {BIN | HEX}

Errors

- "-241, Hardware missing" on page 1313

See Also

- "Introduction to :SBUS<n> Commands" on page 769
- ":SBUS<n>:MODE" on page 773
- ":SBUS<n>:A429:FORMat" on page 781

:SBUS<n>:A429:COUNT:ERRor

N (see [page 1352](#))

Query Syntax :SBUS<n>:A429:COUNT:ERRor?

Returns the error count.

Return Format <error_count><NL>

<error_count> ::= integer in NR1 format

Errors • "-241, Hardware missing" on [page 1313](#)

- See Also**
- ":SBUS<n>:A429:COUNT:RESet" on [page 779](#)
 - ":SBUS<n>:A429:COUNT:WORD" on [page 780](#)
 - "Introduction to :SBUS<n> Commands" on [page 769](#)
 - ":SBUS<n>:MODE" on [page 773](#)
 - ":SBUS<n>:A429 Commands" on [page 774](#)

:SBUS<n>:A429:COUNT:RESet

N (see [page 1352](#))

Command Syntax :SBUS<n>:A429:COUNT:RESet

Resets the word and error counters.

Errors • "-241, Hardware missing" on [page 1313](#)

- See Also**
- ":SBUS<n>:A429:COUNT:WORD" on [page 780](#)
 - ":SBUS<n>:A429:COUNT:ERRor" on [page 778](#)
 - "Introduction to :SBUS<n> Commands" on [page 769](#)
 - ":SBUS<n>:MODE" on [page 773](#)
 - ":SBUS<n>:A429 Commands" on [page 774](#)

:SBUS<n>:A429:COUNT:WORD

N (see [page 1352](#))

Query Syntax :SBUS<n>:A429:COUNT:WORD?

Returns the word count.

Return Format <word_count><NL>

<word_count> ::= integer in NR1 format

Errors • "-241, Hardware missing" on [page 1313](#)

- See Also**
- ":SBUS<n>:A429:COUNT:RESet" on [page 779](#)
 - ":SBUS<n>:A429:COUNT:ERRor" on [page 778](#)
 - "Introduction to :SBUS<n> Commands" on [page 769](#)
 - ":SBUS<n>:MODE" on [page 773](#)
 - ":SBUS<n>:A429 Commands" on [page 774](#)

:SBUS<n>:A429:FORMat

N (see [page 1352](#))

Command Syntax :SBUS<n>:A429:FORMat <format>

<format> ::= {LDSDi | LDSSm | LDATa}

The :SBUS<n>:A429:FORMat command specifies the word decode format:

- LDSDi:
 - Label - 8 bits.
 - SDI - 2 bits.
 - Data - 19 bits.
 - SSM - 2 bits.
- LDSSm:
 - Label - 8 bits.
 - Data - 21 bits.
 - SSM - 2 bits.
- LDATa:
 - Label - 8 bits.
 - Data - 23 bits.

Query Syntax :SBUS<n>:A429:FORMat?

The :SBUS<n>:A429:FORMat? query returns the current ARINC 429 word decode format setting.

Return Format <format><NL>

<format> ::= {LDSD | LDSS | LDAT}

Errors • "-241, Hardware missing" on [page 1313](#)

- See Also**
- "[Introduction to :SBUS<n> Commands](#)" on [page 769](#)
 - "[:SBUS<n>:MODE](#)" on [page 773](#)
 - "[:SBUS<n>:A429:TRIGger:PATtern:DATA](#)" on [page 786](#)
 - "[:SBUS<n>:A429:TRIGger:PATtern:SDI](#)" on [page 787](#)
 - "[:SBUS<n>:A429:TRIGger:PATtern:SSM](#)" on [page 788](#)
 - "[:SBUS<n>:A429:TRIGger:TYPE](#)" on [page 790](#)
 - "[:SBUS<n>:A429:SIGNal](#)" on [page 782](#)
 - "[:SBUS<n>:A429:SPEed](#)" on [page 784](#)
 - "[:SBUS<n>:A429:BASE](#)" on [page 777](#)
 - "[:SBUS<n>:A429:SOURce](#)" on [page 783](#)

:SBUS<n>:A429:SIGNal

N (see [page 1352](#))

Command Syntax :SBUS<n>:A429:SIGNal <signal>
 <signal> ::= {A | B | DIFFerential}

The :SBUS<n>:A429:SIGNal command specifies the signal type:

- A – Line A (non-inverted).
- B – Line B (inverted).
- DIFFerential – Differential (A-B).

Query Syntax :SBUS<n>:A429:SIGNal?

The :SBUS<n>:A429:SIGNal? query returns the current ARINC 429 signal type setting.

Return Format <signal><NL>
 <signal> ::= {A | B | DIFF}

Errors • ["-241, Hardware missing"](#) on page 1313

See Also • ["Introduction to :SBUS<n> Commands"](#) on page 769

- [":SBUS<n>:MODE"](#) on page 773
- [":SBUS<n>:A429:FORMat"](#) on page 781
- [":SBUS<n>:A429:SPEed"](#) on page 784
- [":SBUS<n>:A429:SOURce"](#) on page 783

:SBUS<n>:A429:SOURce

N (see [page 1352](#))

Command Syntax :SBUS<n>:A429:SOURce <source>

<source> ::= {CHANnel<n>}

<n> ::= 1 to (# analog channels) in NR1 format

The :SBUS<n>:A429:SOURce command sets the source of the ARINC 429 signal.

Query Syntax :SBUS<n>:A429:SOURce?

The :SBUS<n>:A429:SOURce? query returns the currently set source of the ARINC 429 signal.

Use the :TRIGger:LEVel:HIGH and :TRIGger:LEVel:LOW commands to set the threshold levels for the selected source.

Return Format <source><NL>

- See Also**
- [":TRIGger:LEVel:HIGH"](#) on page 1086
 - [":TRIGger:LEVel:LOW"](#) on page 1087
 - [":TRIGger:MODE"](#) on page 1088
 - [":SBUS<n>:MODE"](#) on page 773
 - [":SBUS<n>:A429:TRIGger:TYPE"](#) on page 790
 - [":SBUS<n>:A429:SIGNal"](#) on page 782
 - [":SBUS<n>:A429:SPEEd"](#) on page 784
 - [":SBUS<n>:A429:FORMat"](#) on page 781
 - ["Introduction to :TRIGger Commands"](#) on page 1077

:SBUS<n>:A429:SPEEd

N (see [page 1352](#))

Command Syntax :SBUS<n>:A429:SPEEd <speed>
<speed> ::= {LOW | HIGH}

The :SBUS<n>:A429:SPEEd command specifies the signal speed:

- LOW – 12.5 kb/s.
- HIGH – 100 kb/s.

Query Syntax :SBUS<n>:A429:SPEEd?

The :SBUS<n>:A429:SPEEd? query returns the current ARINC 429 signal speed setting.

Return Format <speed><NL>
<speed> ::= {LOW | HIGH}

Errors • "-241, Hardware missing" on [page 1313](#)

- See Also**
- ["Introduction to :SBUS<n> Commands"](#) on [page 769](#)
 - [":SBUS<n>:MODE"](#) on [page 773](#)
 - [":SBUS<n>:A429:SIGNal"](#) on [page 782](#)
 - [":SBUS<n>:A429:FORMat"](#) on [page 781](#)
 - [":SBUS<n>:A429:SOURce"](#) on [page 783](#)

:SBUS<n>:A429:TRIGger:LABel

N (see [page 1352](#))

Command Syntax :SBUS<n>:A429:TRIGger:LABel <value>

<value> ::= 8-bit integer in decimal, <hex>, <octal>, or <string>
from 0-255 or "0xXX" (don't care)

<hex> ::= #Hnn where n ::= {0,...,9 | A,...,F}

<octal> ::= #Qnnn where n ::= {0,...,7}

<string> ::= "0xnn" where n ::= {0,...,9 | A,...,F}

The :SBUS<n>:A429:TRIGger:LABel command defines the ARINC 429 label value when labels are used in the selected trigger type.

To set the label value to don't cares (0xXX), set the value to -1.

Query Syntax :SBUS<n>:A429:TRIGger:LABel?

The :SBUS<n>:A429:TRIGger:LABel? query returns the current label value in decimal format.

Return Format <value><NL> in decimal format

Errors

- "-241, Hardware missing" on [page 1313](#)

See Also

- "[Introduction to :TRIGger Commands](#)" on [page 1077](#)
- "[:SBUS<n>:A429:TRIGger:TYPE](#)" on [page 790](#)

:SBUS<n>:A429:TRIGger:PATtern:DATA

N (see [page 1352](#))

Command Syntax :SBUS<n>:A429:TRIGger:PATtern:DATA <string>

<string> ::= "nn...n" where n ::= {0 | 1 | X}, length depends on FORMat

The :SBUS<n>:A429:TRIGger:PATtern:DATA command defines the ARINC 429 data pattern resource according to the string parameter. This pattern controls the data pattern searched for in each ARINC 429 word.

NOTE

If more bits are sent for <string> than specified by the :SBUS<n>:A429:FORMat command, the most significant bits will be truncated.

Query Syntax :SBUS<n>:A429:TRIGger:PATtern:DATA?

The :SBUS<n>:A429:TRIGger:PATtern:DATA? query returns the current settings of the specified ARINC 429 data pattern resource in the binary string format.

Return Format <string><NL> in nondecimal format

Errors

- "-241, Hardware missing" on [page 1313](#)

See Also

- "[Introduction to :TRIGger Commands](#)" on [page 1077](#)
- "[:SBUS<n>:A429:TRIGger:TYPE](#)" on [page 790](#)
- "[:SBUS<n>:A429:TRIGger:PATtern:SDI](#)" on [page 787](#)
- "[:SBUS<n>:A429:TRIGger:PATtern:SSM](#)" on [page 788](#)

:SBUS<n>:A429:TRIGger:PATtern:SDI

N (see [page 1352](#))

Command Syntax :SBUS<n>:A429:TRIGger:PATtern:SDI <string>

<string> ::= "nn" where n ::= {0 | 1 | X}, length always 2 bits

The :SBUS<n>:A429:TRIGger:PATtern:SDI command defines the ARINC 429 two-bit SDI pattern resource according to the string parameter. This pattern controls the SDI pattern searched for in each ARINC 429 word.

The specified SDI is only used if the :SBUS<n>:A429:FORMat includes the SDI field.

Query Syntax :SBUS<n>:A429:TRIGger:PATtern:SDI?

The :SBUS<n>:A429:TRIGger:PATtern:SDI? query returns the current settings of the specified ARINC 429 two-bit SDI pattern resource in the binary string format.

Return Format <string><NL> in nondecimal format

Errors • ["-241, Hardware missing"](#) on page 1313

See Also • ["Introduction to :TRIGger Commands"](#) on page 1077

- [":SBUS<n>:A429:FORMat"](#) on page 781
- [":SBUS<n>:A429:TRIGger:TYPE"](#) on page 790
- [":SBUS<n>:A429:TRIGger:PATtern:DATA"](#) on page 786
- [":SBUS<n>:A429:TRIGger:PATtern:SSM"](#) on page 788

:SBUS<n>:A429:TRIGger:PATtern:SSM

N (see [page 1352](#))

Command Syntax :SBUS<n>:A429:TRIGger:PATtern:SSM <string>

<string> ::= "nn" where n ::= {0 | 1 | X}, length always 2 bits

The :SBUS<n>:A429:TRIGger:PATtern:SSM command defines the ARINC 429 two-bit SSM pattern resource according to the string parameter. This pattern controls the SSM pattern searched for in each ARINC 429 word.

The specified SSM is only used if the :SBUS<n>:A429:FORMat includes the SSM field.

Query Syntax :SBUS<n>:A429:TRIGger:PATtern:SSM?

The :SBUS<n>:A429:TRIGger:PATtern:SSM? query returns the current settings of the specified ARINC 429 two-bit SSM pattern resource in the binary string format.

Return Format <string><NL> in nondecimal format

Errors • "-241, Hardware missing" on [page 1313](#)

See Also • ["Introduction to :TRIGger Commands"](#) on [page 1077](#)

- [":SBUS<n>:A429:FORMat"](#) on [page 781](#)
- [":SBUS<n>:A429:TRIGger:TYPE"](#) on [page 790](#)
- [":SBUS<n>:A429:TRIGger:PATtern:DATA"](#) on [page 786](#)
- [":SBUS<n>:A429:TRIGger:PATtern:SDI"](#) on [page 787](#)

:SBUS<n>:A429:TRIGger:RANGe

N (see [page 1352](#))

Command Syntax :SBUS<n>:A429:TRIGger:RANGe <min>,<max>

<min> ::= 8-bit integer in decimal, <hex>, <octal>, or <string>
from 0-255

<max> ::= 8-bit integer in decimal, <hex>, <octal>, or <string>
from 0-255

<hex> ::= #Hnn where n ::= {0,...,9 | A,...,F}

<octal> ::= #Qnnn where n ::= {0,...,7}

<string> ::= "0xnn" where n ::= {0,...,9 | A,...,F}

The :SBUS<n>:A429:TRIGger:RANGe command defines a range of ARINC 429 label values. This range is used when the LRANGe trigger type is selected.

Query Syntax :SBUS<n>:A429:TRIGger:RANGe?

The :SBUS<n>:A429:TRIGger:RANGe? query returns the current label values in decimal format.

Return Format <min>,<max><NL> in decimal format

Errors

- "-241, Hardware missing" on [page 1313](#)

See Also

- "[Introduction to :TRIGger Commands](#)" on [page 1077](#)
- "[:SBUS<n>:A429:TRIGger:TYPE](#)" on [page 790](#)

:SBUS<n>:A429:TRIGger:TYPE

N (see [page 1352](#))

Command Syntax :SBUS<n>:A429:TRIGger:TYPE <condition>

```
<condition> ::= {WStArt | WStOp | LABel | LBITs | PERRor | WERRor
                 | GERRor | WGERrors | ALLerrors | LRANge | ABITs
                 | AOBits | AZBits}
```

The :SBUS<n>:A429:TRIGger command sets the ARINC 429 trigger on condition:

- WStArt – triggers on the start of a word.
- WStOp – triggers at the end of a word.
- LABel – triggers on the specified label value.
- LBITs – triggers on the label and the other word fields as specified.
- LRANge – triggers on a label within a min/max range.
- PERRor – triggers on words with a parity error.
- WERRor – triggers on an intra-word coding error.
- GERRor – triggers on an inter-word gap error.
- WGERrors – triggers on either a Word or Gap Error.
- ALLerrors – triggers on any of the above errors.
- ABITs – triggers on any bit, which will therefore form an eye diagram.
- AZBits – triggers on any bit with a value of zero.
- AOBits – triggers on any bit with a value of one.

Query Syntax :SBUS<n>:A429:TRIGger:TYPE?

The :SBUS<n>:A429:TRIGger:TYPE? query returns the current ARINC 429 trigger on condition.

Return Format <condition><NL>

```
<condition> ::= {WStA | WStO | LAB | LBIT | PERR | WERR | GERR | WGER
                 | ALL | LRAN | ABIT | AOB | AZB}
```

Errors • ["-241, Hardware missing"](#) on [page 1313](#)

- See Also**
- ["Introduction to :SBUS<n> Commands"](#) on [page 769](#)
 - [":SBUS<n>:MODE"](#) on [page 773](#)
 - [":SBUS<n>:A429:TRIGger:LABel"](#) on [page 785](#)
 - [":SBUS<n>:A429:TRIGger:PATtern:DATA"](#) on [page 786](#)
 - [":SBUS<n>:A429:TRIGger:PATtern:SDI"](#) on [page 787](#)
 - [":SBUS<n>:A429:TRIGger:PATtern:SSM"](#) on [page 788](#)
 - [":SBUS<n>:A429:TRIGger:RANGe"](#) on [page 789](#)

- `":SBUS<n>:A429:SOURce"` on page 783

:SBUS<n>:CAN Commands**NOTE**

These commands are valid when the automotive CAN and LIN serial decode option (Option AMS) has been licensed.

Table 118 :SBUS<n>:CAN Commands Summary

Command	Query	Options and Query Returns
n/a	:SBUS<n>:CAN:COUNT:ERror? (see page 794)	<frame_count> ::= integer in NR1 format
n/a	:SBUS<n>:CAN:COUNT:OVERload? (see page 795)	<frame_count> ::= integer in NR1 format
:SBUS<n>:CAN:COUNT:RESet (see page 796)	n/a	n/a
n/a	:SBUS<n>:CAN:COUNT:TOTAL? (see page 797)	<frame_count> ::= integer in NR1 format
n/a	:SBUS<n>:CAN:COUNT:UTILization? (see page 798)	<percent> ::= floating-point in NR3 format
:SBUS<n>:CAN:DISPLAY<type> (see page 799)	:SBUS<n>:CAN:DISPLAY? (see page 799)	<type> ::= {HEXadecimal SYMBOLic}
:SBUS<n>:CAN:SAMPLEpoint <value> (see page 800)	:SBUS<n>:CAN:SAMPLEpoint? (see page 800)	<value> ::= {60 62.5 68 70 75 80 87.5} in NR3 format
:SBUS<n>:CAN:SIGNAL:BAUDrate <baudrate> (see page 801)	:SBUS<n>:CAN:SIGNAL:BAUDrate? (see page 801)	<baudrate> ::= integer from 10000 to 4000000 in 100 b/s increments, or 5000000
:SBUS<n>:CAN:SIGNAL:DEFinition <value> (see page 802)	:SBUS<n>:CAN:SIGNAL:DEFinition? (see page 802)	<value> ::= {CANH CANL RX TX DIFFerential DIFL DIFH}
:SBUS<n>:CAN:SOURCE<source> (see page 803)	:SBUS<n>:CAN:SOURCE? (see page 803)	<source> ::= {CHANnel<n> EXTERNAL} for DSO models <source> ::= {CHANnel<n> DIGital<d> } for MSO models <n> ::= 1 to (# analog channels) in NR1 format <d> ::= 0 to (# digital channels - 1) in NR1 format

Table 118 :SBUS<n>:CAN Commands Summary (continued)

Command	Query	Options and Query Returns
:SBUS<n>:CAN:TRIGger <condition> (see page 804)	:SBUS<n>:CAN:TRIGger? (see page 805)	<condition> ::= {SOF DATA ERRor IDData IDEither IDRemote ALLerrors OVERload ACKerror MESSage MSIGnal}
:SBUS<n>:CAN:TRIGger: PATtern:DATA <string> (see page 807)	:SBUS<n>:CAN:TRIGger: PATtern:DATA? (see page 807)	<string> ::= "nn...n" where n ::= {0 1 X \$} <string> ::= "0xnn...n" where n ::= {0,...,9 A,...,F X \$}
:SBUS<n>:CAN:TRIGger: PATtern:DATA:LENGth <length> (see page 808)	:SBUS<n>:CAN:TRIGger: PATtern:DATA:LENGth? (see page 808)	<length> ::= integer from 1 to 8 in NR1 format
:SBUS<n>:CAN:TRIGger: PATtern:ID <string> (see page 809)	:SBUS<n>:CAN:TRIGger: PATtern:ID? (see page 809)	<string> ::= "nn...n" where n ::= {0 1 X \$} <string> ::= "0xnn...n" where n ::= {0,...,9 A,...,F X \$}
:SBUS<n>:CAN:TRIGger: PATtern:ID:MODE <value> (see page 810)	:SBUS<n>:CAN:TRIGger: PATtern:ID:MODE? (see page 810)	<value> ::= {STANdard EXTended}
:SBUS<n>:CAN:TRIGger: SYMBolic:MESSage <name> (see page 811)	:SBUS<n>:CAN:TRIGger: SYMBolic:MESSage? (see page 811)	<name> ::= quoted ASCII string
:SBUS<n>:CAN:TRIGger: SYMBolic:SIGNal <name> (see page 812)	:SBUS<n>:CAN:TRIGger: SYMBolic:SIGNal? (see page 812)	<name> ::= quoted ASCII string
:SBUS<n>:CAN:TRIGger: SYMBolic:VALue <data> (see page 813)	:SBUS<n>:CAN:TRIGger: SYMBolic:VALue? (see page 813)	<data> ::= value in NR3 format

:SBUS<n>:CAN:COUNT:ERRor

N (see [page 1352](#))

Query Syntax :SBUS<n>:CAN:COUNT:ERRor?

Returns the error frame count.

Return Format <frame_count><NL>

<frame_count> ::= integer in NR1 format

Errors • ["-241, Hardware missing"](#) on page 1313

- See Also**
- [":SBUS<n>:CAN:COUNT:RESet"](#) on page 796
 - ["Introduction to :SBUS<n> Commands"](#) on page 769
 - [":SBUS<n>:MODE"](#) on page 773
 - [":SBUS<n>:CAN Commands"](#) on page 792

:SBUS<n>:CAN:COUNT:OVERload

N (see [page 1352](#))

Query Syntax :SBUS<n>:CAN:COUNT:OVERload?

Returns the overload frame count.

Return Format <frame_count><NL>

<frame_count> ::= integer in NR1 format

Errors • ["-241, Hardware missing"](#) on page 1313

See Also • [":SBUS<n>:CAN:COUNT:RESet"](#) on page 796

- ["Introduction to :SBUS<n> Commands"](#) on page 769
- [":SBUS<n>:MODE"](#) on page 773
- [":SBUS<n>:CAN Commands"](#) on page 792

:SBUS<n>:CAN:COUNT:RESet

N (see page 1352)

Command Syntax :SBUS<n>:CAN:COUNT:RESet

Resets the frame counters.

Errors • "-241, Hardware missing" on page 1313

- See Also**
- ":SBUS<n>:CAN:COUNT:ERRor" on page 794
 - ":SBUS<n>:CAN:COUNT:OVERload" on page 795
 - ":SBUS<n>:CAN:COUNT:TOTal" on page 797
 - ":SBUS<n>:CAN:COUNT:UTILization" on page 798
 - "Introduction to :SBUS<n> Commands" on page 769
 - ":SBUS<n>:MODE" on page 773
 - ":SBUS<n>:CAN Commands" on page 792

:SBUS<n>:CAN:COUNT:TOTal

N (see [page 1352](#))

Query Syntax :SBUS<n>:CAN:COUNT:TOTal?

Returns the total frame count.

Return Format <frame_count><NL>

<frame_count> ::= integer in NR1 format

Errors • ["-241, Hardware missing"](#) on page 1313

- See Also**
- [":SBUS<n>:CAN:COUNT:RESet"](#) on page 796
 - ["Introduction to :SBUS<n> Commands"](#) on page 769
 - [":SBUS<n>:MODE"](#) on page 773
 - [":SBUS<n>:CAN Commands"](#) on page 792

:SBUS<n>:CAN:COUNT:UTILization

N (see [page 1352](#))

Query Syntax :SBUS<n>:CAN:COUNT:UTILization?

Returns the percent utilization.

Return Format <percent><NL>

<percent> ::= floating-point in NR3 format

Errors • ["-241, Hardware missing"](#) on page 1313

- See Also**
- [":SBUS<n>:CAN:COUNT:RESet"](#) on page 796
 - ["Introduction to :SBUS<n> Commands"](#) on page 769
 - [":SBUS<n>:MODE"](#) on page 773
 - [":SBUS<n>:CAN Commands"](#) on page 792

:SBUS<n>:CAN:DISPlay

N (see [page 1352](#))

Command Syntax :SBUS<n>:CAN:DISPlay <type>
 <type> ::= {HEXadecimal | SYMBolic}

The :SBUS<n>:CAN:DISPlay command specifies, when CAN symbolic data is loaded into the oscilloscope, whether symbolic values (from the DBC file) or hexadecimal values are displayed in the decode waveform and the Lister window.

Query Syntax :SBUS<n>:CAN:DISPlay?

The :SBUS<n>:CAN:DISPlay? query returns the CAN decode display type.

Return Format <type><NL>
 <type> ::= {HEX | SYMB}

See Also • [":RECall:DBC\[:START\]"](#) on page 722

:SBUS<n>:CAN:SAMPlEpoint

N (see [page 1352](#))

Command Syntax :SBUS<n>:CAN:SAMPlEpoint <value>

<value><NL>

<value> ::= {60 | 62.5 | 68 | 70 | 75 | 80 | 87.5} in NR3 format

The :SBUS<n>:CAN:SAMPlEpoint command sets the point during the bit time where the bit level is sampled to determine whether the bit is dominant or recessive. The sample point represents the percentage of time between the beginning of the bit time to the end of the bit time.

Query Syntax :SBUS<n>:CAN:SAMPlEpoint?

The :SBUS<n>:CAN:SAMPlEpoint? query returns the current CAN sample point setting.

Return Format <value><NL>

<value> ::= {60 | 62.5 | 68 | 70 | 75 | 80 | 87.5} in NR3 format

- See Also**
- "[Introduction to :TRIGger Commands](#)" on page 1077
 - "[:SBUS<n>:MODE](#)" on page 773
 - "[:SBUS<n>:CAN:TRIGger](#)" on page 804

:SBUS<n>:CAN:SIGNal:BAUDrate

N (see [page 1352](#))

Command Syntax :SBUS<n>:CAN:SIGNal:BAUDrate <baudrate>

<baudrate> ::= integer from 10000 to 4000000 in 100 b/s increments,
or 5000000

The :SBUS<n>:CAN:SIGNal:BAUDrate command sets the standard baud rate of the CAN signal from 10 kb/s to 4 Mb/s in 100 b/s increments. If you enter a baud rate that is not divisible by 100 b/s, the baud rate is set to the nearest baud rate divisible by 100 b/s.

You can also set the baud rate of the CAN signal to 5 Mb/s. Fractional baud rates between 4 Mb/s and 5 Mb/s are not allowed.

If the baud rate you select does not match the system baud rate, false triggers may occur.

Query Syntax :SBUS<n>:CAN:SIGNal:BAUDrate?

The :SBUS<n>:CAN:SIGNal:BAUDrate? query returns the current CAN baud rate setting.

Return Format <baudrate><NL>

<baudrate> ::= integer from 10000 to 4000000 in 100 b/s increments,
or 5000000

- See Also**
- "[Introduction to :TRIGger Commands](#)" on page 1077
 - "[:SBUS<n>:MODE](#)" on page 773
 - "[:SBUS<n>:CAN:TRIGger](#)" on page 804
 - "[:SBUS<n>:CAN:SIGNal:DEFinition](#)" on page 802
 - "[:SBUS<n>:CAN:SOURce](#)" on page 803

:SBUS<n>:CAN:SIGNal:DEFinition

N (see [page 1352](#))

Command Syntax :SBUS<n>:CAN:SIGNal:DEFinition <value>

<value> ::= {CANH | CANL | RX | TX | DIFFerential | DIFL | DIFH}

The :SBUS<n>:CAN:SIGNal:DEFinition command sets the CAN signal type when :SBUS<n>:CAN:TRIGger is set to SOF (start of frame). These signals can be set to:

Dominant high signals:

- CANH – the actual CAN_H differential bus signal.
- DIFH – the CAN differential (H-L) bus signal connected to an analog source channel using a differential probe.

Dominant low signals:

- CANL – the actual CAN_L differential bus signal.
- RX – the Receive signal from the CAN bus transceiver.
- TX – the Transmit signal to the CAN bus transceiver.
- DIFL – the CAN differential (L-H) bus signal connected to an analog source channel using a differential probe.
- DIFFerential – the CAN differential bus signal connected to an analog source channel using a differential probe. This is the same as DIFL.

Query Syntax :SBUS<n>:CAN:SIGNal:DEFinition?

The :SBUS<n>:CAN:SIGNal:DEFinition? query returns the current CAN signal type.

Return Format <value><NL>

<value> ::= {CANH | CANL | RX | TX | DIFL | DIFH}

- See Also**
- ["Introduction to :TRIGger Commands"](#) on page 1077
 - [":SBUS<n>:MODE"](#) on page 773
 - [":SBUS<n>:CAN:SIGNal:BAUDrate"](#) on page 801
 - [":SBUS<n>:CAN:SOURce"](#) on page 803
 - [":SBUS<n>:CAN:TRIGger"](#) on page 804

:SBUS<n>:CAN:SOURce

N (see [page 1352](#))

Command Syntax :SBUS<n>:CAN:SOURce <source>

<source> ::= {CHANnel<n> | EXTernal} for the DSO models

<source> ::= {CHANnel<n> | DIGital<d>} for the MSO models

<n> ::= 1 to (# analog channels) in NR1 format

<d> ::= 0 to (# digital channels - 1) in NR1 format

The :SBUS<n>:CAN:SOURce command sets the source for the CAN signal.

Query Syntax :SBUS<n>:CAN:SOURce?

The :SBUS<n>:CAN:SOURce? query returns the current source for the CAN signal.

Return Format <source><NL>

- See Also**
- ["Introduction to :TRIGger Commands"](#) on page 1077
 - [":SBUS<n>:MODE"](#) on page 773
 - [":SBUS<n>:CAN:TRIGger"](#) on page 804
 - [":SBUS<n>:CAN:SIGNAL:DEFinition"](#) on page 802

:SBUS<n>:CAN:TRIGger

N (see page 1352)

Command Syntax :SBUS<n>:CAN:TRIGger <condition>

<condition> ::= {SOF | DATA | ERRor | IDData | IDEither | IDRemote | ALLerrors | OVERload | ACKerror | MESSage | MSIGnal}

The :SBUS<n>:CAN:TRIGger command sets the CAN trigger on condition:

- SOF - will trigger on the Start of Frame (SOF) bit of a Data frame, Remote Transfer Request (RTR) frame, or an Overload frame.
- DATA - will trigger on CAN Data frames matching the specified Id, Data, and the DLC (Data length code).
- ERRor – will trigger on CAN Error frame.
- IDData – will trigger on CAN frames matching the specified Id of a Data frame.
- IDEither – will trigger on the specified Id, regardless if it is a Remote frame or a Data frame.
- IDRemote – will trigger on CAN frames matching the specified Id of a Remote frame.
- ALLerrors – will trigger on CAN active error frames and unknown bus conditions.
- OVERload – will trigger on CAN overload frames.
- ACKerror – will trigger on a data or remote frame acknowledge bit that is recessive.
- MESSage – when symbolic data is loaded into the oscilloscope (see ":RECall:DBC[:START]" on page 722), you can trigger on a symbolic message. To specify the message, use ":SBUS<n>:CAN:TRIGger:SYMBOLic:MESSage" on page 811.
- MSIGnal – when symbolic data is loaded into the oscilloscope, you can trigger on a symbolic message and a signal value. To specify the signal and signal value, use ":SBUS<n>:CAN:TRIGger:SYMBOLic:SIGNal" on page 812 and ":SBUS<n>:CAN:TRIGger:SYMBOLic:VALue" on page 813.

The table below shows the programming parameter and the corresponding front-panel softkey selection:

Remote <condition> parameter	Front-panel Trigger on: softkey selection (softkey text - softkey popup text)
SOF	SOF - Start of Frame
DATA	ID & Data - Data Frame ID and Data
ERRor	Error - Error frame

Remote <condition> parameter	Front-panel Trigger on: softkey selection (softkey text - softkey popup text)
IDData	ID & ~RTR - Data Frame ID (~RTR)
IDEither	ID - Remote or Data Frame ID
IDRemote	ID & RTR - Remote Frame ID (RTR)
ALLerrors	All Errors - All Errors
OVERload	Overload - Overload Frame
ACKerror	Ack Error - Acknowledge Error
MESSage	Message
MSIGnal	Message and Signal

CAN Id specification is set by the :SBUS<n>:CAN:TRIGger:PATtern:ID and :SBUS<n>:CAN:TRIGger:PATtern:ID:MODE commands.

CAN Data specification is set by the :SBUS<n>:CAN:TRIGger:PATtern:DATA command.

CAN Data Length Code is set by the :SBUS<n>:CAN:TRIGger:PATtern:DATA:LENGth command.

Query Syntax :SBUS<n>:CAN:TRIGger?

The :SBUS<n>:CAN:TRIGger? query returns the current CAN trigger on condition.

Return Format <condition><NL>

```
<condition> ::= {SOF | DATA | ERR | IDD | IDE | IDR | ALL | OVER | ACK
  | MESS | MSIG}
```

Errors • "-241, Hardware missing" on page 1313

- See Also**
- "Introduction to :SBUS<n> Commands" on page 769
 - ":SBUS<n>:MODE" on page 773
 - ":SBUS<n>:CAN:TRIGger:PATtern:DATA" on page 807
 - ":SBUS<n>:CAN:TRIGger:PATtern:DATA:LENGth" on page 808
 - ":SBUS<n>:CAN:TRIGger:PATtern:ID" on page 809
 - ":SBUS<n>:CAN:TRIGger:PATtern:ID:MODE" on page 810
 - ":SBUS<n>:CAN:SIGnal:DEFinition" on page 802
 - ":SBUS<n>:CAN:SOURce" on page 803
 - ":RECall:DBC[:START]" on page 722
 - ":SBUS<n>:CAN:TRIGger:SYMBolic:MESSage" on page 811
 - ":SBUS<n>:CAN:TRIGger:SYMBolic:SIGnal" on page 812

34 :SBUS<n> Commands

- ":SBUS<n>:CAN:TRIGger::SYMBolic:VALue" on page 813

:SBUS<n>:CAN:TRIGger:PATtern:DATA

N (see [page 1352](#))

Command Syntax :SBUS<n>:CAN:TRIGger:PATtern:DATA <string>

<string> ::= "nn...n" where n ::= {0 | 1 | X | \$}

<string ::= "0xnn...n" where n ::= {0,...,9 | A,...,F | X | \$}

The :SBUS<n>:CAN:TRIGger:PATtern:DATA command defines the CAN data pattern resource according to the string parameter. This pattern, along with the data length (set by the :SBUS<n>:CAN:TRIGger:PATtern:DATA:LENGth command), control the data pattern searched for in each CAN message.

If the string parameter starts with "0x", it is a hexadecimal string made up of hexadecimal and X (don't care) characters; otherwise, it is a binary string made up of 0, 1, and X (don't care) characters.

NOTE

If more bits are sent for <string> than specified by the :SBUS<n>:CAN:TRIGger:PATtern:DATA:LENGth command, the most significant bits will be truncated. If the data length is changed after the <string> is programmed, the added or deleted bits will be added to or deleted from the least significant bits.

Query Syntax :SBUS<n>:CAN:TRIGger:PATtern:DATA?

The :SBUS<n>:CAN:TRIGger:PATtern:DATA? query returns the current settings of the specified CAN data pattern resource in the binary string format.

Return Format <string><NL> in nondecimal format

Errors • ["-241, Hardware missing"](#) on page 1313

See Also • ["Introduction to :TRIGger Commands"](#) on page 1077
 • [":SBUS<n>:CAN:TRIGger:PATtern:DATA:LENGth"](#) on page 808
 • [":SBUS<n>:CAN:TRIGger:PATtern:ID"](#) on page 809

:SBUS<n>:CAN:TRIGger:PATtern:DATA:LENGth

N (see [page 1352](#))

Command Syntax :SBUS<n>:CAN:TRIGger:PATtern:DATA:LENGth <length>
 <length> ::= integer from 1 to 8 in NR1 format

The :SBUS<n>:CAN:TRIGger:PATtern:DATA:LENGth command sets the number of 8-bit bytes in the CAN data string. The number of bytes in the string can be anywhere from 1 bytes to 8 bytes (64 bits). The value for these bytes is set by the :SBUS<n>:CAN:TRIGger:PATtern:DATA command.

Query Syntax :SBUS<n>:CAN:TRIGger:PATtern:DATA:LENGth?

The :SBUS<n>:CAN:TRIGger:PATtern:DATA:LENGth? query returns the current CAN data pattern length setting.

Return Format <count><NL>
 <count> ::= integer from 1 to 8 in NR1 format

Errors • "-241, Hardware missing" on [page 1313](#)

See Also • "[Introduction to :TRIGger Commands](#)" on [page 1077](#)
 • "[:SBUS<n>:CAN:TRIGger:PATtern:DATA](#)" on [page 807](#)
 • "[:SBUS<n>:CAN:SOURce](#)" on [page 803](#)

:SBUS<n>:CAN:TRIGger:PATtern:ID

N (see [page 1352](#))

Command Syntax :SBUS<n>:CAN:TRIGger:PATtern:ID <string>

<string> ::= "nn...n" where n ::= {0 | 1 | X | \$}

<string ::= "0xnn...n" where n ::= {0,...,9 | A,...,F | X | \$}

The :SBUS<n>:CAN:TRIGger:PATtern:ID command defines the CAN identifier pattern resource according to the string parameter. This pattern, along with the identifier mode (set by the :SBUS<n>:CAN:TRIGger:PATtern:ID:MODE command), control the identifier pattern searched for in each CAN message.

If the string parameter starts with "0x", it is a hexadecimal string made up of hexadecimal and X (don't care) characters; otherwise, it is a binary string made up of 0, 1, and X (don't care) characters.

NOTE

The ID pattern resource string is always 29 bits. Only 11 of these bits are used when the :SBUS<n>:CAN:TRIGger:PATtern:ID:MODE is STANdard.

A string longer than 29 bits is truncated to 29 bits when setting the ID pattern resource.

Query Syntax :SBUS<n>:CAN:TRIGger:PATtern:ID?

The :SBUS<n>:CAN:TRIGger:PATtern:ID? query returns the current settings of the specified CAN identifier pattern resource in the 29-bit binary string format.

Return Format <string><NL> in 29-bit binary string format

Errors

- ["-241, Hardware missing"](#) on page 1313

See Also

- ["Introduction to :TRIGger Commands"](#) on page 1077
- [":SBUS<n>:CAN:TRIGger:PATtern:ID:MODE"](#) on page 810
- [":SBUS<n>:CAN:TRIGger:PATtern:DATA"](#) on page 807

:SBUS<n>:CAN:TRIGger:PATtern:ID:MODE

N (see [page 1352](#))

Command Syntax :SBUS<n>:CAN:TRIGger:PATtern:ID:MODE <value>
 <value> ::= {STANdard | EXTended}

The :SBUS<n>:CAN:TRIGger:PATtern:ID:MODE command sets the CAN identifier mode. STANdard selects the standard 11-bit identifier. EXTended selects the extended 29-bit identifier. The CAN identifier is set by the :SBUS<n>:CAN:TRIGger:PATtern:ID command.

Query Syntax :SBUS<n>:CAN:TRIGger:PATtern:ID:MODE?

The :SBUS<n>:CAN:TRIGger:PATtern:ID:MODE? query returns the current setting of the CAN identifier mode.

Return Format <value><NL>
 <value> ::= {STAN | EXT}

Errors • "-241, Hardware missing" on [page 1313](#)

See Also • ["Introduction to :TRIGger Commands"](#) on [page 1077](#)
 • [":SBUS<n>:MODE"](#) on [page 773](#)
 • [":SBUS<n>:CAN:TRIGger:PATtern:DATA"](#) on [page 807](#)
 • [":SBUS<n>:CAN:TRIGger:PATtern:DATA:LENGth"](#) on [page 808](#)
 • [":SBUS<n>:CAN:TRIGger:PATtern:ID"](#) on [page 809](#)

:SBUS<n>:CAN:TRIGger:SYMBOLic:MESSAge

N (see [page 1352](#))

Command Syntax :SBUS<n>:CAN:TRIGger:SYMBOLic:MESSAge <name>

<name> ::= quoted ASCII string

The :SBUS<n>:CAN:TRIGger:SYMBOLic:MESSAge command specifies the message to trigger on when CAN symbolic data has been loaded (recalled) into the oscilloscope and the CAN trigger mode is set to MESSAge or MSIGNAL.

Query Syntax :SBUS<n>:CAN:TRIGger:SYMBOLic:MESSAge?

The :SBUS<n>:CAN:TRIGger:SYMBOLic:MESSAge? query returns the specified message.

Return Format <name><NL>

<name> ::= quoted ASCII string

- See Also**
- [":RECall:DBC\[:START\]"](#) on page 722
 - [":SBUS<n>:CAN:TRIGger"](#) on page 804
 - [":SBUS<n>:CAN:TRIGger:SYMBOLic:SIGNal"](#) on page 812
 - [":SBUS<n>:CAN:TRIGger:SYMBOLic:VALue"](#) on page 813

:SBUS<n>:CAN:TRIGger:SYMBOLic:SIGNal

N (see [page 1352](#))

Command Syntax :SBUS<n>:CAN:TRIGger:SYMBOLic:SIGNal <name>
<name> ::= quoted ASCII string

The :SBUS<n>:CAN:TRIGger:SYMBOLic:SIGNal command specifies the signal to trigger on when CAN symbolic data has been loaded (recalled) into the oscilloscope and the CAN trigger mode is set to MSIGNAL.

Query Syntax :SBUS<n>:CAN:TRIGger:SYMBOLic:SIGNal?

The :SBUS<n>:CAN:TRIGger:SYMBOLic:SIGNal? query returns the specified signal.

Return Format <name><NL>
<name> ::= quoted ASCII string

- See Also**
- ":RECall:DBC[:START]" on page 722
 - ":SBUS<n>:CAN:TRIGger" on page 804
 - ":SBUS<n>:CAN:TRIGger:SYMBOLic:MESSAge" on page 811
 - ":SBUS<n>:CAN:TRIGger:SYMBOLic:VALue" on page 813

:SBUS<n>:CAN:TRIGger:SYMBOLic:VALue

N (see [page 1352](#))

Command Syntax :SBUS<n>:CAN:TRIGger:SYMBOLic:VALue <data>
 <data> ::= value in NR3 format

The :SBUS<n>:CAN:TRIGger:SYMBOLic:VALue command specifies the signal value to trigger on when CAN symbolic data has been loaded (recalled) into the oscilloscope and the CAN trigger mode is set to MSIGNAL.

NOTE

Encoded signal values are not supported in the remote interface (even though they can be used in the front panel graphical interface).

Query Syntax :SBUS<n>:CAN:TRIGger:SYMBOLic:VALue?

The :SBUS<n>:CAN:TRIGger:SYMBOLic:VALue? query returns the specified signal value.

Return Format <data><NL>
 <data> ::= value in NR3 format

- See Also**
- [":RECall:DBC\[:START\]"](#) on page 722
 - [":SBUS<n>:CAN:TRIGger"](#) on page 804
 - [":SBUS<n>:CAN:TRIGger:SYMBOLic:MESSAge"](#) on page 811
 - [":SBUS<n>:CAN:TRIGger:SYMBOLic:SIGNal"](#) on page 812

:SBUS<n>:FLEXray Commands**NOTE**

These commands are only valid when the FLEXray triggering and serial decode option (Option FLEX) has been licensed.

Table 119 :SBUS<n>:FLEXray Commands Summary

Command	Query	Options and Query Returns
:SBUS<n>:FLEXray:AUTOsetup (see page 816)	n/a	n/a
:SBUS<n>:FLEXray:BAUDrate <baudrate> (see page 817)	:SBUS<n>:FLEXray:BAUDrate? (see page 817)	<baudrate> ::= {2500000 5000000 10000000}
:SBUS<n>:FLEXray:CHANnel <channel> (see page 818)	:SBUS<n>:FLEXray:CHANnel? (see page 818)	<channel> ::= {A B}
n/a	:SBUS<n>:FLEXray:COUNt:NULL? (see page 819)	<frame_count> ::= integer in NR1 format
:SBUS<n>:FLEXray:COUNt:RESet (see page 820)	n/a	n/a
n/a	:SBUS<n>:FLEXray:COUNt:SYNC? (see page 821)	<frame_count> ::= integer in NR1 format
n/a	:SBUS<n>:FLEXray:COUNt:TOTal? (see page 822)	<frame_count> ::= integer in NR1 format
:SBUS<n>:FLEXray:SOURce <source> (see page 823)	:SBUS<n>:FLEXray:SOURce? (see page 823)	<source> ::= {CHANnel<n>} <n> ::= 1-2 or 1-4 in NR1 format
:SBUS<n>:FLEXray:TRIGger <condition> (see page 824)	:SBUS<n>:FLEXray:TRIGger? (see page 824)	<condition> ::= {FRAME ERROR EVENT}
:SBUS<n>:FLEXray:TRIGger:ERROR:TYPE <error_type> (see page 825)	:SBUS<n>:FLEXray:TRIGger:ERROR:TYPE? (see page 825)	<error_type> ::= {ALL HCRC FCRC}
:SBUS<n>:FLEXray:TRIGger:EVENT:AUTOset (see page 826)	n/a	n/a

Table 119 :SBUS<n>:FLEXray Commands Summary (continued)

Command	Query	Options and Query Returns
:SBUS<n>:FLEXray:TRIGGER:EVENT:BSS:ID <frame_id> (see page 827)	:SBUS<n>:FLEXray:TRIGGER:EVENT:BSS:ID? (see page 827)	<frame_id> ::= {ALL <frame #>} <frame #> ::= integer from 1-2047
:SBUS<n>:FLEXray:TRIGGER:EVENT:TYPE <event> (see page 828)	:SBUS<n>:FLEXray:TRIGGER:EVENT:TYPE? (see page 828)	<event> ::= {WAKEup TSS {FES DTS} BSS}
:SBUS<n>:FLEXray:TRIGGER:FRAME:CCBase <cycle_count_base> (see page 829)	:SBUS<n>:FLEXray:TRIGGER:FRAME:CCBase? (see page 829)	<cycle_count_base> ::= integer from 0-63
:SBUS<n>:FLEXray:TRIGGER:FRAME:CCRepetition <cycle_count_repetition> (see page 830)	:SBUS<n>:FLEXray:TRIGGER:FRAME:CCRepetition? (see page 830)	<cycle_count_repetition> ::= {ALL <rep #>} <rep #> ::= integer values 2, 4, 8, 16, 32, or 64
:SBUS<n>:FLEXray:TRIGGER:FRAME:ID <frame_id> (see page 831)	:SBUS<n>:FLEXray:TRIGGER:FRAME:ID? (see page 831)	<frame_id> ::= {ALL <frame #>} <frame #> ::= integer from 1-2047
:SBUS<n>:FLEXray:TRIGGER:FRAME:TYPE <frame_type> (see page 832)	:SBUS<n>:FLEXray:TRIGGER:FRAME:TYPE? (see page 832)	<frame_type> ::= {NORMAL STARTup NULL SYNC NSTARTup NNULL NSYNc ALL}

:SBUS<n>:FLEXray:AUTosetup

N (see [page 1352](#))

Command Syntax :SBUS<n>:FLEXray:AUTosetup

The :SBUS<n>:FLEXray:AUTosetup command automatically configures oscilloscope settings to facilitate FlexRay triggering and serial decode.

- Sets the selected source channel's impedance to 50 Ohms.
- Sets the selected source channel's probe attenuation to 10:1.
- Sets the trigger level (on the selected source channel) to -300 mV.
- Turns on trigger Noise Reject.
- Turns on Serial Decode.
- Sets the trigger to the specified serial bus (n of SBUS<n>).

- See Also**
- "[Introduction to :TRIGger Commands](#)" on page 1077
 - "[:SBUS<n>:FLEXray:TRIGger](#)" on page 824
 - "[:SBUS<n>:FLEXray:BAUDrate](#)" on page 817
 - "[:TRIGger\[:EDGE\]:LEVel](#)" on page 1106
 - "[:SBUS<n>:FLEXray:SOURce](#)" on page 823

:SBUS<n>:FLEXray:BAUDrate

N (see [page 1352](#))

Command Syntax :SBUS<n>:FLEXray:BAUDrate <baudrate>

<baudrate> ::= {2500000 | 5000000 | 10000000}

The :SBUS<n>:FLEXray:BAUDrate command specifies the baud rate as 2.5 Mb/s, 5 Mb/s, or 10 Mb/s.

Query Syntax :SBUS<n>:FLEXray:BAUDrate?

The :SBUS<n>:FLEXray:BAUDrate? query returns the current baud rate setting.

Return Format <baudrate><NL>

<baudrate> ::= {2500000 | 5000000 | 10000000}

- See Also**
- "[Introduction to :TRIGger Commands](#)" on page 1077
 - "[:SBUS<n>:FLEXray Commands](#)" on page 814

:SBUS<n>:FLEXray:CHANnel

N (see page 1352)

Command Syntax :SBUS<n>:FLEXray:CHANnel <channel>
<channel> ::= {A | B}

The :SBUS<n>:FLEXray:CHANnel command specifies the bus channel, A or B, of the FlexRay signal.

Query Syntax :SBUS<n>:FLEXray:CHANnel?

The :SBUS<n>:FLEXray:CHANnel? query returns the current bus channel setting.

Return Format <channel><NL>
<channel> ::= {A | B}

- See Also**
- "Introduction to :TRIGger Commands" on page 1077
 - ":SBUS<n>:FLEXray Commands" on page 814

:SBUS<n>:FLEXray:COUNT:NULL

N (see [page 1352](#))

Query Syntax :SBUS<n>:FLEXray:COUNT:NULL?

Returns the FlexRay null frame count.

Return Format <frame_count><NL>

<frame_count> ::= integer in NR1 format

Errors • "-241, Hardware missing" on [page 1313](#)

- See Also**
- ":SBUS<n>:FLEXray:COUNT:RESet" on [page 820](#)
 - ":SBUS<n>:FLEXray:COUNT:TOTal" on [page 822](#)
 - ":SBUS<n>:FLEXray:COUNT:SYNC" on [page 821](#)
 - "Introduction to :SBUS<n> Commands" on [page 769](#)
 - ":SBUS<n>:MODE" on [page 773](#)
 - ":SBUS<n>:FLEXray Commands" on [page 814](#)

:SBUS<n>:FLEXray:COUNT:RESet

N (see [page 1352](#))

Command Syntax :SBUS<n>:FLEXray:COUNT:RESet

Resets the FlexRay frame counters.

Errors • "-241, Hardware missing" on [page 1313](#)

- See Also**
- [":SBUS<n>:FLEXray:COUNT:NULL"](#) on [page 819](#)
 - [":SBUS<n>:FLEXray:COUNT:TOTAl"](#) on [page 822](#)
 - [":SBUS<n>:FLEXray:COUNT:SYNC"](#) on [page 821](#)
 - ["Introduction to :SBUS<n> Commands"](#) on [page 769](#)
 - [":SBUS<n>:MODE"](#) on [page 773](#)
 - [":SBUS<n>:FLEXray Commands"](#) on [page 814](#)

:SBUS<n>:FLEXray:COUNT:SYNC

N (see [page 1352](#))

Query Syntax :SBUS<n>:FLEXray:COUNT:SYNC?

Returns the FlexRay sync frame count.

Return Format <frame_count><NL>

<frame_count> ::= integer in NR1 format

Errors • ["-241, Hardware missing"](#) on page 1313

- See Also**
- [":SBUS<n>:FLEXray:COUNT:RESet"](#) on page 820
 - [":SBUS<n>:FLEXray:COUNT:TOTal"](#) on page 822
 - [":SBUS<n>:FLEXray:COUNT:NULL"](#) on page 819
 - ["Introduction to :SBUS<n> Commands"](#) on page 769
 - [":SBUS<n>:MODE"](#) on page 773
 - [":SBUS<n>:FLEXray Commands"](#) on page 814

:SBUS<n>:FLEXray:COUNT:TOTal

N (see [page 1352](#))

Query Syntax :SBUS<n>:FLEXray:COUNT:TOTal?

Returns the FlexRay total frame count.

Return Format <frame_count><NL>

<frame_count> ::= integer in NR1 format

Errors

- ["-241, Hardware missing"](#) on page 1313

See Also

- [":SBUS<n>:FLEXray:COUNT:RESet"](#) on page 820
- [":SBUS<n>:FLEXray:COUNT:TOTal"](#) on page 822
- [":SBUS<n>:FLEXray:COUNT:NULL"](#) on page 819
- [":SBUS<n>:FLEXray:COUNT:SYNC"](#) on page 821
- ["Introduction to :SBUS<n> Commands"](#) on page 769
- [":SBUS<n>:MODE"](#) on page 773
- [":SBUS<n>:FLEXray Commands"](#) on page 814

:SBUS<n>:FLEXray:SOURce

N (see [page 1352](#))

Command Syntax :SBUS<n>:FLEXray:SOURce <source>

<source> ::= {CHANnel<n>}

<n> ::= {1 | 2 | 3 | 4}

The :SBUS<n>:FLEXray:SOURce command specifies the input source for the FlexRay signal.

Query Syntax :SBUS<n>:FLEXray:SOURce?

The :SBUS<n>:FLEXray:SOURce? query returns the current source for the FlexRay signal.

Return Format <source><NL>

- See Also**
- ["Introduction to :TRIGger Commands"](#) on page 1077
 - [":SBUS<n>:FLEXray:TRIGger"](#) on page 824
 - [":SBUS<n>:FLEXray:TRIGger:EVENT:TYPE"](#) on page 828
 - [":SBUS<n>:FLEXray:AUTosetup"](#) on page 816

:SBUS<n>:FLEXray:TRIGger

N (see [page 1352](#))

Command Syntax :SBUS<n>:FLEXray:TRIGger <condition>
 <condition> ::= {FRAMe | ERRor | EVENT}

The :SBUS<n>:FLEXray:TRIGger:TRIGger command sets the FLEXray trigger on condition:

- FRAMe – triggers on specified frames (without errors).
- ERRor – triggers on selected active error frames and unknown bus conditions.
- EVENT – triggers on specified FlexRay event/symbol.

Query Syntax :SBUS<n>:FLEXray:TRIGger?

The :SBUS<n>:FLEXray:TRIGger? query returns the current FLEXray trigger on condition.

Return Format <condition><NL>
 <condition> ::= {FRAM | ERR | EVEN}

- See Also**
- ["Introduction to :TRIGger Commands"](#) on page 1077
 - [":TRIGger:MODE"](#) on page 1088
 - [":SBUS<n>:FLEXray:TRIGger:ERRor:TYPE"](#) on page 825
 - [":SBUS<n>:FLEXray:TRIGger:EVENT:AUToset"](#) on page 826
 - [":SBUS<n>:FLEXray:TRIGger:EVENT:BSS:ID"](#) on page 827
 - [":SBUS<n>:FLEXray:TRIGger:EVENT:TYPE"](#) on page 828
 - [":SBUS<n>:FLEXray:TRIGger:FRAMe:CCBase"](#) on page 829
 - [":SBUS<n>:FLEXray:TRIGger:FRAMe:CCRepetition"](#) on page 830
 - [":SBUS<n>:FLEXray:TRIGger:FRAMe:ID"](#) on page 831
 - [":SBUS<n>:FLEXray:TRIGger:FRAMe:TYPE"](#) on page 832

:SBUS<n>:FLEXray:TRIGger:ERRor:TYPE

N (see [page 1352](#))

Command Syntax :SBUS<n>:FLEXray:TRIGger:ERRor:TYPE <error_type>
 <error_type> ::= {ALL | HCRC | FCRC}

Selects the FlexRay error type to trigger on. The error type setting is only valid when the FlexRay trigger mode is set to ERROR.

- ALL – triggers on ALL errors.
- HCRC – triggers on only Header CRC errors.
- FCRC – triggers on only Frame CRC errors.

Query Syntax :SBUS<n>:FLEXray:TRIGger:ERRor:TYPE?

The :SBUS<n>:FLEXray:TRIGger:ERRor:TYPE? query returns the currently selected FLEXray error type.

Return Format <error_type><NL>

<error_type> ::= {ALL | HCRC | FCRC}

- See Also**
- ["Introduction to :TRIGger Commands"](#) on page 1077
 - [":SBUS<n>:FLEXray:TRIGger"](#) on page 824

:SBUS<n>:FLEXray:TRIGger:EVENT:AUToset

N (see [page 1352](#))

Command Syntax :SBUS<n>:FLEXray:TRIGger:EVENT:AUToset

The :SBUS<n>:FLEXray:TRIGger:EVENT:AUToset command automatically configures oscilloscope settings (as shown on the display) for the selected event trigger.

- See Also**
- "Introduction to :TRIGger Commands" on page 1077
 - ":SBUS<n>:FLEXray:TRIGger:EVENT:TYPE" on page 828
 - ":SBUS<n>:FLEXray:TRIGger:EVENT:BSS:ID" on page 827
 - ":SBUS<n>:FLEXray:TRIGger" on page 824
 - ":SBUS<n>:FLEXray:BAUDrate" on page 817
 - ":TRIGger[:EDGE]:LEVel" on page 1106
 - ":SBUS<n>:FLEXray:SOURce" on page 823

:SBUS<n>:FLEXray:TRIGger:EVENT:BSS:ID

N (see [page 1352](#))

Command Syntax :SBUS<n>:FLEXray:TRIGger:EVENT:BSS:ID <frame_id>

<frame_id> ::= {ALL | <frame #>}

<frame #> ::= integer from 1-2047

The :SBUS<N>:FLEXray:TRIGger:EVENT:BSS:ID command sets the frame ID used by the Byte Start Sequence (BSS) event trigger. This setting is only valid if the trigger mode is EVENT and the EVENT:TYPE is BSS.

Query Syntax :SBUS<n>:FLEXray:TRIGger:EVENT:BSS:ID?

The :SBUS<n>:FLEXray:TRIGger:EVENT:BSS:ID? query returns the current frame ID setting for the Byte Start Sequence (BSS) event trigger setup.

Return Format <frame_id><NL>

<frame_id> ::= {ALL | <frame #>}

<frame #> ::= integer from 1-2047

- See Also**
- ["Introduction to :TRIGger Commands"](#) on page 1077
 - [":SBUS<n>:FLEXray:TRIGger:EVENT:TYPE"](#) on page 828
 - [":SBUS<n>:FLEXray:TRIGger:EVENT:AUToset"](#) on page 826
 - [":TRIGger:MODE"](#) on page 1088
 - [":SBUS<n>:FLEXray:TRIGger"](#) on page 824

:SBUS<n>:FLEXray:TRIGger:EVENT:TYPE

N (see [page 1352](#))

Command Syntax :SBUS<n>:FLEXray:TRIGger:EVENT:TYPE <event>

<event> ::= {WAKEup | TSS | {FES | DTS} | BSS}

Selects the FlexRay event to trigger on. The event setting is only valid when the FlexRay trigger mode is set to EVENT.

- WAKEup – triggers on Wake-Up event.
- TSS – triggers on Transmission Start Sequence event.
- FES – triggers on either Frame End or Dynamic Trailing Sequence event.
- DTS – triggers on either Frame End or Dynamic Trailing Sequence event.
- BSS – triggers on Byte Start Sequence event.

Query Syntax :SBUS<n>:FLEXray:TRIGger:EVENT:TYPE?

The :SBUS<n>:FLEXray:TRIGger:EVENT:TYPE? query returns the currently selected FLEXray event.

Return Format <event><NL>

<event> ::= {WAK | TSS | {FES | DTS} | BSS}

- See Also**
- ["Introduction to :TRIGger Commands"](#) on page 1077
 - [":SBUS<n>:FLEXray:TRIGger:EVENT:AUToset"](#) on page 826
 - [":SBUS<n>:FLEXray:TRIGger:EVENT:BSS:ID"](#) on page 827
 - [":SBUS<n>:FLEXray:TRIGger"](#) on page 824
 - [":SBUS<n>:FLEXray:AUTosetup"](#) on page 816
 - [":SBUS<n>:FLEXray:SOURce"](#) on page 823

:SBUS<n>:FLEXray:TRIGger:FRAME:CCBase

N (see [page 1352](#))

Command Syntax :SBUS<n>:FLEXray:TRIGger:FRAME:CCBase <cycle_count_base>
 <cycle_count_base> ::= integer from 0-63

The :SBUS<n>:FLEXray:TRIGger:FRAME:CCBase command sets the base of the FlexRay cycle count (in the frame header) to trigger on. The cycle count base setting is only valid when the FlexRay trigger mode is set to FRAME.

Query Syntax :SBUS<n>:FLEXray:TRIGger:FRAME:CCBase?

The :SBUS<n>:FLEXray:TRIGger:FRAME:CCBase? query returns the current cycle count base setting for the FlexRay frame trigger setup.

Return Format <cycle_count_base><NL>
 <cycle_count_base> ::= integer from 0-63

- See Also**
- "[Introduction to :TRIGger Commands](#)" on page 1077
 - "[:SBUS<n>:FLEXray:TRIGger](#)" on page 824

:SBUS<n>:FLEXray:TRIGger:FRAME:CCRepetition

N (see [page 1352](#))

Command Syntax :SBUS<n>:FLEXray:TRIGger:FRAME:CCRepetition <cycle_count_repetition>
 <cycle_count_repetition> ::= {ALL | <rep #>}
 <rep #> ::= integer values 2, 4, 8, 16, 32, or 64

The :SBUS<n>:FLEXray:TRIGger:FRAME:CCRepetition command sets the repetition number of the FlexRay cycle count (in the frame header) to trigger on. The cycle count repetition setting is only valid when the FlexRay trigger mode is set to FRAME.

Query Syntax :SBUS<n>:FLEXray:TRIGger:FRAME:CCRepetition?

The :SBUS<n>:FLEXray:TRIGger:FRAME:CCRepetition? query returns the current cycle count repetition setting for the FlexRay frame trigger setup.

Return Format <cycle_count_repetition><NL>
 <cycle_count_repetition> ::= {ALL | <rep #>}
 <rep #> ::= integer values 2, 4, 8, 16, 32, or 64

- See Also**
- ["Introduction to :TRIGger Commands"](#) on page 1077
 - [":SBUS<n>:FLEXray:TRIGger"](#) on page 824

:SBUS<n>:FLEXray:TRIGger:FRAME:ID

N (see [page 1352](#))

Command Syntax :SBUS<n>:FLEXray:TRIGger:FRAME:ID <frame_id>

<frame_id> ::= {ALL | <frame #>}

<frame #> ::= integer from 1-2047

The :SBUS<n>:FLEXray:TRIGger:FRAME:ID command sets the FlexRay frame ID to trigger on. The frame ID setting is only valid when the FlexRay trigger mode is set to FRAME.

Query Syntax :SBUS<n>:FLEXray:TRIGger:FRAME:ID?

The :SBUS<n>:FLEXray:TRIGger:FRAME:ID? query returns the current frame ID setting for the FlexRay frame trigger setup.

Return Format <frame_id><NL>

<frame_id> ::= {ALL | <frame #>}

<frame #> ::= integer from 1-2047

- See Also**
- "[Introduction to :TRIGger Commands](#)" on page 1077
 - "[:TRIGger:MODE](#)" on page 1088
 - "[:SBUS<n>:FLEXray:TRIGger](#)" on page 824

:SBUS<n>:FLEXray:TRIGger:FRAMe:TYPE

N (see [page 1352](#))

Command Syntax :SBUS<n>:FLEXray:TRIGger:FRAMe:TYPE <frame_type>

<frame_type> ::= {NORMAL | STARTup | NULL | SYNC | NSTArTup | NNULL | NSYNc | ALL}

The :SBUS<n>:FLEXray:TRIGger:FRAMe:TYPE command sets the FlexRay frame type to trigger on. The frame type setting is only valid when the FlexRay trigger mode is set to FRAME.

- NORMAL – will trigger on only normal (NSTArTup & NNULL & NSYNc) frames.
- STARTup – will trigger on only startup frames.
- NULL – will trigger on only null frames.
- SYNC – will trigger on only sync frames.
- NSTArTup – will trigger on frames other than startup frames.
- NNULL – will trigger on frames other than null frames.
- NSYNc – will trigger on frames other than sync frames.
- ALL – will trigger on all FlexRay frame types.

Query Syntax :SBUS<n>:FLEXray:TRIGger:FRAMe:TYPE?

The :SBUS<n>:FLEXray:TRIGger:FRAMe:TYPE? query returns the current frame type setting for the FlexRay frame trigger setup.

Return Format <frame_type><NL>

<frame_type> ::= {NORM | STAR | NULL | SYNC | NSTA | NNULL | NSYN | ALL}

- See Also**
- "[Introduction to :TRIGger Commands](#)" on page 1077
 - "[:TRIGger:MODE](#)" on page 1088
 - "[:SBUS<n>:FLEXray:TRIGger](#)" on page 824

:SBUS<n>:I2S Commands

NOTE

These commands are only valid when the I2S serial decode option (Option SND) has been licensed.

Table 120 :SBUS<n>:I2S Commands Summary

Command	Query	Options and Query Returns
:SBUS<n>:I2S:ALIGnment <setting> (see page 835)	:SBUS<n>:I2S:ALIGnment? (see page 835)	<setting> ::= {I2S LJ RJ}
:SBUS<n>:I2S:BASE <base> (see page 836)	:SBUS<n>:I2S:BASE? (see page 836)	<base> ::= {DECimal HEX}
:SBUS<n>:I2S:CLOCK:SLOPe <slope> (see page 837)	:SBUS<n>:I2S:CLOCK:SLOPe? (see page 837)	<slope> ::= {NEGative POSitive}
:SBUS<n>:I2S:RWIDth <receiver> (see page 838)	:SBUS<n>:I2S:RWIDth? (see page 838)	<receiver> ::= 4-32 in NR1 format
:SBUS<n>:I2S:SOURce:CLOCK <source> (see page 839)	:SBUS<n>:I2S:SOURce:CLOCK? (see page 839)	<source> ::= {CHANnel<n> EXTernal} for DSO models <source> ::= {CHANnel<n> DIGital<d> } for MSO models <n> ::= 1 to (# analog channels) in NR1 format <d> ::= 0 to (# digital channels - 1) in NR1 format
:SBUS<n>:I2S:SOURce:DATA <source> (see page 840)	:SBUS<n>:I2S:SOURce:DATA? (see page 840)	<source> ::= {CHANnel<n> EXTernal} for DSO models <source> ::= {CHANnel<n> DIGital<d> } for MSO models <n> ::= 1 to (# analog channels) in NR1 format <d> ::= 0 to (# digital channels - 1) in NR1 format
:SBUS<n>:I2S:SOURce:WSElect <source> (see page 841)	:SBUS<n>:I2S:SOURce:WSElect? (see page 841)	<source> ::= {CHANnel<n> EXTernal} for DSO models <source> ::= {CHANnel<n> DIGital<d> } for MSO models <n> ::= 1 to (# analog channels) in NR1 format <d> ::= 0 to (# digital channels - 1) in NR1 format

Table 120 :SBUS<n>:I2S Commands Summary (continued)

Command	Query	Options and Query Returns
:SBUS<n>:I2S:TRIGger <operator> (see page 842)	:SBUS<n>:I2S:TRIGger? (see page 842)	<operator> ::= {EQUal NOTequal LESSthan GREATERthan INRange OUrRange INCRasing DECRasing}
:SBUS<n>:I2S:TRIGger: AUDio <audio_ch> (see page 844)	:SBUS<n>:I2S:TRIGger: AUDio? (see page 844)	<audio_ch> ::= {RIGHT LEFT EITHer}
:SBUS<n>:I2S:TRIGger: PATtern:DATA <string> (see page 845)	:SBUS<n>:I2S:TRIGger: PATtern:DATA? (see page 846)	<string> ::= "n" where n ::= 32-bit integer in signed decimal when <base> = DECimal <string> ::= "nn...n" where n ::= {0 1 X \$} when <base> = BINary <string> ::= "0xnn...n" where n ::= {0,...,9 A,...,F X \$} when <base> = HEX
:SBUS<n>:I2S:TRIGger: PATtern:FORMat <base> (see page 847)	:SBUS<n>:I2S:TRIGger: PATtern:FORMat? (see page 847)	<base> ::= {BINary HEX DECimal}
:SBUS<n>:I2S:TRIGger: RANGe <lower>,<upper> (see page 848)	:SBUS<n>:I2S:TRIGger: RANGe? (see page 848)	<lower> ::= 32-bit integer in signed decimal, <nondecimal>, or <string> <upper> ::= 32-bit integer in signed decimal, <nondecimal>, or <string> <nondecimal> ::= #Hnn...n where n ::= {0,...,9 A,...,F} for hexadecimal <nondecimal> ::= #Bnn...n where n ::= {0 1} for binary <string> ::= "0xnn...n" where n ::= {0,...,9 A,...,F} for hexadecimal
:SBUS<n>:I2S:TWIDth <word_size> (see page 850)	:SBUS<n>:I2S:TWIDth? (see page 850)	<word_size> ::= 4-32 in NR1 format
:SBUS<n>:I2S:WSLow <low_def> (see page 851)	:SBUS<n>:I2S:WSLow? (see page 851)	<low_def> ::= {LEFT RIGHT}

:SBUS<n>:I2S:ALIGNment

N (see [page 1352](#))

Command Syntax :SBUS<n>:I2S:ALIGNment <setting>

<setting> ::= {I2S | LJ | RJ}

The :SBUS<n>:I2S:ALIGNment command selects the data alignment of the I2S bus for the serial decoder and/or trigger when in I2S mode:

- I2S – standard.
- LJ – left justified.
- RJ – right justified.

Note that the word select (WS) polarity is specified separately with the :SBUS<n>:I2S:WSLow command.

Query Syntax :SBUS<n>:I2S:ALIGNment?

The :SBUS<n>:I2S:ALIGNment? query returns the currently selected I2S data alignment.

Return Format <setting><NL>

<setting> ::= {I2S | LJ | RJ}

- See Also**
- ["Introduction to :TRIGger Commands"](#) on page 1077
 - [":SBUS<n>:I2S:CLOCK:SLOPe"](#) on page 837
 - [":SBUS<n>:I2S:RWIDTH"](#) on page 838
 - [":SBUS<n>:I2S:TWIDTH"](#) on page 850
 - [":SBUS<n>:I2S:WSLow"](#) on page 851

:SBUS<n>:I2S:BASE

N (see [page 1352](#))

Command Syntax :SBUS<n>:I2S:BASE <base>

<base> ::= {DECimal | HEX}

The :SBUS<n>:I2S:BASE command determines the base to use for the I2S decode display.

Query Syntax :SBUS<n>:I2S:BASE?

The :SBUS<n>:I2S:BASE? query returns the current I2S display decode base.

Return Format <base><NL>

<base> ::= {DECimal | HEX}

Errors • "-241, Hardware missing" on [page 1313](#)

See Also • "Introduction to :SBUS<n> Commands" on [page 769](#)

• ":SBUS<n>:I2S Commands" on [page 833](#)

:SBUS<n>:I2S:CLOCK:SLOPe

N (see [page 1352](#))

Command Syntax :SBUS<n>:I2S:CLOCK:SLOPe <slope>
 <slope> ::= {NEGative | POSitive}

The :SBUS<n>:I2S:CLOCK:SLOPe command specifies which edge of the I2S serial clock signal clocks in data.

- NEGative – Falling edge.
- POSitive – Rising edge.

Query Syntax :SBUS<n>:I2S:CLOCK:SLOPe?

The :SBUS<n>:I2S:CLOCK:SLOPe? query returns the current I2S clock slope setting.

Return Format <slope><NL>
 <slope> ::= {NEG | POS}

- See Also**
- "[Introduction to :TRIGGER Commands](#)" on page 1077
 - "[:SBUS<n>:I2S:ALIGNment](#)" on page 835
 - "[:SBUS<n>:I2S:RWIDTH](#)" on page 838
 - "[:SBUS<n>:I2S:TWIDTH](#)" on page 850
 - "[:SBUS<n>:I2S:WSLow](#)" on page 851

:SBUS<n>:I2S:RWIDth

N (see page 1352)

Command Syntax :SBUS<n>:I2S:RWIDth <receiver>

<receiver> ::= 4-32 in NR1 format

The :SBUS<n>:I2S:RWIDth command sets the width of the receiver (decoded) data word in I2S anywhere from 4 bits to 32 bits.

Query Syntax :SBUS<n>:I2S:RWIDth?

The :SBUS<n>:I2S:RWIDth? query returns the currently set I2S receiver data word width.

Return Format <receiver><NL>

<receiver> ::= 4-32 in NR1 format

- See Also**
- "[Introduction to :TRIGger Commands](#)" on page 1077
 - "[:SBUS<n>:I2S:ALIGnment](#)" on page 835
 - "[:SBUS<n>:I2S:CLOCK:SLOPe](#)" on page 837
 - "[:SBUS<n>:I2S:TWIDTH](#)" on page 850
 - "[:SBUS<n>:I2S:WSLow](#)" on page 851

:SBUS<n>:I2S:SOURce:CLOCK

N (see [page 1352](#))

Command Syntax :SBUS<n>:I2S:SOURce:CLOCK <source>

<source> ::= {CHANnel<n> | EXTernal} for the DSO models

<source> ::= {CHANnel<n> | DIGital<d>} for the MSO models

<n> ::= 1 to (# analog channels) in NR1 format

<d> ::= 0 to (# digital channels - 1) in NR1 format

The :SBUS<n>:I2S:SOURce:CLOCK controls which signal is used as the serial clock (SCLK) source by the serial decoder and/or trigger when in I2S mode.

Query Syntax :SBUS<n>:I2S:SOURce:CLOCK?

The :SBUS<n>:I2S:SOURce:CLOCK? query returns the current source for the I2S serial clock (SCLK).

Return Format <source><NL>

- See Also**
- ["Introduction to :TRIGger Commands"](#) on page 1077
 - [":SBUS<n>:I2S:SOURce:DATA"](#) on page 840
 - [":SBUS<n>:I2S:SOURce:WSElect"](#) on page 841

:SBUS<n>:I2S:SOURce:DATA

N (see [page 1352](#))

Command Syntax :SBUS<n>:I2S:SOURce:DATA <source>
 <source> ::= {CHANnel<n> | EXTernal} for the DSO models
 <source> ::= {CHANnel<n> | DIGital<d>} for the MSO models
 <n> ::= 1 to (# analog channels) in NR1 format
 <d> ::= 0 to (# digital channels - 1) in NR1 format

The :SBUS<n>:I2S:SOURce:DATA command controls which signal is used as the serial data (SDATA) source by the serial decoder and/or trigger when in I2S mode.

Query Syntax :SBUS<n>:I2S:SOURce:DATA?

The :SBUS<n>:I2S:SOURce:DATA? query returns the current source for the I2S serial data (SDATA).

Return Format <source><NL>

- See Also**
- ["Introduction to :TRIGger Commands"](#) on page 1077
 - [":SBUS<n>:I2S:SOURce:CLOCK"](#) on page 839
 - [":SBUS<n>:I2S:SOURce:WSElect"](#) on page 841

:SBUS<n>:I2S:SOURce:WSElect

N (see [page 1352](#))

Command Syntax :SBUS<n>:I2S:SOURce:WSElect <source>

<source> ::= {CHANnel<n> | EXTernal} for the DSO models

<source> ::= {CHANnel<n> | DIGital<d>} for the MSO models

<n> ::= 1 to (# analog channels) in NR1 format

<d> ::= 0 to (# digital channels - 1) in NR1 format

The :SBUS<n>:I2S:SOURce:WSElect command controls which signal is used as the word select (WS) source by the serial decoder and/or trigger when in I2S mode.

Query Syntax :SBUS<n>:I2S:SOURce:WSElect?

The :SBUS<n>:I2S:SOURce:WSElect? query returns the current source for I2S word select (WS).

Return Format <source><NL>

- See Also**
- ["Introduction to :TRIGger Commands"](#) on page 1077
 - [":SBUS<n>:I2S:SOURce:CLOCK"](#) on page 839
 - [":SBUS<n>:I2S:SOURce:DATA"](#) on page 840

:SBUS<n>:I2S:TRIGger

N (see page 1352)

Command Syntax :SBUS<n>:I2S:TRIGger <operator>

<operator> ::= {EQUAL | NOTequal | LESSthan | GREATERthan | INRange
| OUTRange | INCReasing | DECReasing}

The :SBUS<n>:I2S:TRIGger command sets the I2S trigger operator:

- **EQUAL**— triggers on the specified audio channel's data word when it equals the specified word.
- **NOTequal** — triggers on any word other than the specified word.
- **LESSthan** — triggers when the channel's data word is less than the specified value.
- **GREATERthan** — triggers when the channel's data word is greater than the specified value.
- **INRange** — enter upper and lower values to specify the range in which to trigger.
- **OUTRange** — enter upper and lower values to specify range in which trigger will not occur.
- **INCReasing** — triggers when the data value makes a certain increase over time and the specified value is met or exceeded. Use the :SBUS<n>:I2S:TRIGger:RANGE command to set "Trigger" and "Armed" values. The "Trigger" value is the value that must be met or exceeded to cause the trigger. The "Armed" value is the value the data must go below in order to re-arm the oscilloscope (ready it to trigger again).

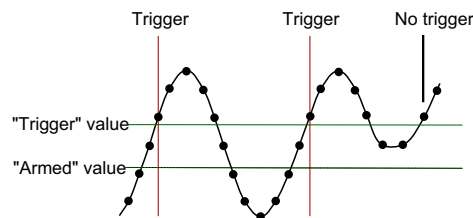

- **DECReasing** — similar to INCReasing except the trigger occurs on a certain decrease over time and the "Trigger" data value is less than the "Armed" data value.

Query Syntax :SBUS<n>:I2S:TRIGger?

The :SBUS<n>:I2S:TRIGger? query returns the current I2S trigger operator.

Return Format <operator><NL>

<operator> ::= {EQU | NOT | LESS | GRE | INR | OUTR | INCR | DECR}

- See Also**
- "Introduction to :TRIGger Commands" on page 1077
 - ":SBUS<n>:I2S:TRIGger:AUDio" on page 844
 - ":SBUS<n>:I2S:TRIGger:RANGe" on page 848
 - ":SBUS<n>:I2S:TRIGger:PATtern:FORMat" on page 847

:SBUS<n>:I2S:TRIGger:AUDio

N (see [page 1352](#))

Command Syntax :SBUS<n>:I2S:TRIGger:AUDio <audio_ch>
 <audio_ch> ::= {RIGHT | LEFT | EITHER}

The :SBUS<n>:I2S:TRIGger:AUDio command specifies the audio channel to trigger on:

- RIGHT – right channel.
- LEFT – left channel.
- EITHER – right or left channel.

Query Syntax :SBUS<n>:I2S:TRIGger:AUDio?

The :SBUS<n>:I2S:TRIGger:AUDio? query returns the current audio channel for the I2S trigger.

Return Format <audio_ch><NL>
 <audio_ch> ::= {RIGH | LEFT | EITH}

- See Also**
- ["Introduction to :TRIGger Commands"](#) on page 1077
 - [":SBUS<n>:I2S:TRIGger"](#) on page 842

:SBUS<n>:I2S:TRIGger:PATtern:DATA

N (see page 1352)

Command Syntax :SBUS<n>:I2S:TRIGger:PATtern:DATA <string>

<string> ::= "n" where n ::= 32-bit integer in signed decimal when
<base> = DECimal

<string> ::= "nn...n" where n ::= {0 | 1 | X | \$} when
<base> = BINary

<string> ::= "0xnn...n" where n ::= {0,...,9 | A,...,F | X | \$} when
<base> = HEX

NOTE

<base> is specified with the :SBUS<n>:I2S:TRIGger:PATtern:FORMat command. The default <base> is DECimal.

The :SBUS<n>:I2S:TRIGger:PATtern:DATA command specifies the I2S trigger data pattern searched for in each I2S message.

Set a <string> bit to "0" or "1" to set the corresponding bit in the data pattern to low or high, respectively.

Set a <string> bit to "X" to ignore (mask off) that bit in the data pattern.

Use the "\$" character to indicate that the value of the corresponding bit will not be changed (the existing bit value is used).

When <base> = DECimal, the "X" and "\$" characters cannot be entered. When queried, the "\$" character is returned when any bits in the pattern have the value of "X" and <base> = DECimal. When any bits in a given nibble have the value of "X" and <base> = HEX, the "\$" character is returned for the corresponding nibble.

NOTE

The :SBUS<n>:I2S:TRIGger:PATtern:DATA command specifies the I2S trigger data pattern used by the EQUal, NOTequal, GREaterthan, and LESSthan trigger conditions. If the GREaterthan or LESSthan trigger condition is selected, the bits specified to be masked off ("X") will be interpreted as 0's.

NOTE

The length of the trigger data value is determined by the :SBUS<n>:I2S:RWIDth and :SBUS<n>:I2S:TWIDth commands. When the receiver word size is less than the transmitter word size, the data length is equal to the receiver word size. When the receiver word size is greater than the transmitter word size, the data length is equal to the transmitter word size.

NOTE

If more bits are sent for <string> than the specified trigger data length, the most significant bits will be truncated. If the word size is changed after the <string> is programmed, the added or deleted bits will be added to or deleted from the least significant bits.

Query Syntax :SBUS<n>:I2S:TRIGger:PATtern:DATA?

The :SBUS<n>:I2S:TRIGger:PATtern:DATA? query returns the currently specified I2S trigger data pattern.

Return Format <string><NL>

- See Also**
- "Introduction to :TRIGger Commands" on page 1077
 - ":SBUS<n>:I2S:TRIGger:FORMat" on page 847
 - ":SBUS<n>:I2S:TRIGger" on page 842
 - ":SBUS<n>:I2S:RWIDth" on page 838
 - ":SBUS<n>:I2S:TWIDth" on page 850
 - ":SBUS<n>:I2S:TRIGger:AUDio" on page 844

:SBUS<n>:I2S:TRIGger:PATtern:FORMat

N (see [page 1352](#))

Command Syntax :SBUS<n>:I2S:TRIGger:PATtern:FORMat <base>

<base> ::= {BINary | HEX | DECimal}

The :SBUS<n>:I2S:TRIGger:PATtern:FORMat command sets the entry (and query) number base used by the :SBUS<n>:I2S:TRIGger:PATtern:DATA command. The default <base> is DECimal.

Query Syntax :SBUS<n>:I2S:TRIGger:PATtern:FORMat?

The :SBUS<n>:I2S:TRIGger:PATtern:FORMat? query returns the currently set number base for I2S pattern data.

Return Format <base><NL>

<base> ::= {BIN | HEX | DEC}

- See Also**
- "[Introduction to :TRIGger Commands](#)" on page 1077
 - "[:SBUS<n>:I2S:TRIGger:AUDio](#)" on page 844
 - "[:SBUS<n>:I2S:TRIGger](#)" on page 842

:SBUS<n>:I2S:TRIGger:RANGe

N (see [page 1352](#))

Command Syntax :SBUS<n>:I2S:TRIGger:RANGe <lower>,<upper>

<lower> ::= 32-bit integer in signed decimal, <nondecimal>
or <string>

<upper> ::= 32-bit integer in signed decimal, <nondecimal>,
or <string>

<nondecimal> ::= #Hnn...n where n ::= {0,...,9 | A,...,F}
for hexadecimal

<nondecimal> ::= #Bnn...n where n ::= {0 | 1} for binary

<string> ::= "0xnn...n" where n ::= {0,...,9 | A,...,F} for hexadecimal

The :SBUS<n>:I2S:TRIGger:RANGe command sets the lower and upper range boundaries used by the INRange, OUTRange, INCReasing, and DECReasing trigger conditions. You can enter the parameters in any order – the smaller value becomes the <lower> and the larger value becomes the <upper>.

Note that for INCReasing and DECReasing, the <lower> and <upper> values correspond to the "Armed" and "Trigger" softkeys.

NOTE

The length of the <lower> and <upper> values is determined by the :SBUS<n>:I2S:RWIDth and :SBUS<n>:I2S:TWIDth commands. When the receiver word size is less than the transmitter word size, the length is equal to the receiver word size. When the receiver word size is greater than the transmitter word size, the length is equal to the transmitter word size.

Query Syntax :SBUS<n>:I2S:TRIGger:RANGe?

The :SBUS<n>:I2S:TRIGger:RANGe? query returns the currently set lower and upper range boundaries.

Return Format <lower>,<upper><NL>

<lower> ::= 32-bit integer in signed decimal, <nondecimal>
or <string>

<upper> ::= 32-bit integer in signed decimal, <nondecimal>,
or <string>

<nondecimal> ::= #Hnn...n where n ::= {0,...,9 | A,...,F}
for hexadecimal

<nondecimal> ::= #Bnn...n where n ::= {0 | 1} for binary

<string> ::= "0xnn...n" where n ::= {0,...,9 | A,...,F} for hexadecimal

See Also • ["Introduction to :TRIGger Commands"](#) on page 1077

- `":SBUS<n>:I2S:TRIGger"` on page 842
- `":SBUS<n>:I2S:RWIDth"` on page 838
- `":SBUS<n>:I2S:TWIDth"` on page 850
- `":SBUS<n>:I2S:WSLow"` on page 851

:SBUS<n>:I2S:TWIDth

N (see page 1352)

Command Syntax :SBUS<n>:I2S:TWIDth <word_size>

<word_size> ::= 4-32 in NR1 format

The :SBUS<n>:I2S:TWIDth command sets the width of the transmitted data word in I2S anywhere from 4 bits to 32 bits.

Query Syntax :SBUS<n>:I2S:TWIDth?

The :SBUS<n>:I2S:TWIDth? query returns the currently set I2S transmitted data word width.

Return Format <word_size><NL>

<word_size> ::= 4-32 in NR1 format

- See Also**
- "Introduction to :TRIGger Commands" on page 1077
 - ":SBUS<n>:I2S:ALIGnment" on page 835
 - ":SBUS<n>:I2S:CLOCK:SLOPe" on page 837
 - ":SBUS<n>:I2S:RWIDth" on page 838
 - ":SBUS<n>:I2S:WSLow" on page 851

:SBUS<n>:I2S:WSLow

N (see [page 1352](#))

Command Syntax :SBUS<n>:I2S:WSLow <low_def>
 <low_def> ::= {LEFT | RIGHT}

The :SBUS<n>:I2S:WSLow command selects the polarity of the word select (WS) signal:

- LEFT— a word select (WS) state of low indicates left channel data is active on the I2S bus, and a WS state of high indicates right channel data is active on the bus.
- RIGHT — a word select (WS) state of low indicates right channel data is active on the I2S bus, and a WS state of high indicates left channel data is active on the bus.

Query Syntax :SBUS<n>:I2S:WSLow?

The :SBUS<n>:I2S:WSLow? query returns the currently selected I2S word select (WS) polarity.

Return Format <low_def><NL>
 <low_def> ::= {LEFT | RIGHT}

- See Also**
- ["Introduction to :TRIGger Commands"](#) on page 1077
 - [":SBUS<n>:I2S:ALIGNment"](#) on page 835
 - [":SBUS<n>:I2S:CLOCK:SLOPe"](#) on page 837
 - [":SBUS<n>:I2S:RWIDth"](#) on page 838
 - [":SBUS<n>:I2S:TWIDth"](#) on page 850

:SBUS<n>:IIC Commands**NOTE**

These commands are only valid when the low-speed IIC and SPI serial decode option (Option LSS) has been licensed.

Table 121 :SBUS<n>:IIC Commands Summary

Command	Query	Options and Query Returns
:SBUS<n>:IIC:ASIZE <size> (see page 853)	:SBUS<n>:IIC:ASIZE? (see page 853)	<size> ::= {BIT7 BIT8}
:SBUS<n>:IIC[:SOURce] :CLOCK <source> (see page 854)	:SBUS<n>:IIC[:SOURce] :CLOCK? (see page 854)	<source> ::= {CHANnel<n> EXTernal} for DSO models <source> ::= {CHANnel<n> DIGital<d> } for MSO models <n> ::= 1 to (# analog channels) in NR1 format <d> ::= 0 to (# digital channels - 1) in NR1 format
:SBUS<n>:IIC[:SOURce] :DATA <source> (see page 855)	:SBUS<n>:IIC[:SOURce] :DATA? (see page 855)	<source> ::= {CHANnel<n> EXTernal} for DSO models <source> ::= {CHANnel<n> DIGital<d> } for MSO models <n> ::= 1 to (# analog channels) in NR1 format <d> ::= 0 to (# digital channels - 1) in NR1 format
:SBUS<n>:IIC:TRIGger: PATtern:ADDRESS <value> (see page 856)	:SBUS<n>:IIC:TRIGger: PATtern:ADDRESS? (see page 856)	<value> ::= integer or <string> <string> ::= "0xnn" n ::= {0,...,9 A,...,F}
:SBUS<n>:IIC:TRIGger: PATtern:DATA <value> (see page 857)	:SBUS<n>:IIC:TRIGger: PATtern:DATA? (see page 857)	<value> ::= integer or <string> <string> ::= "0xnn" n ::= {0,...,9 A,...,F}
:SBUS<n>:IIC:TRIGger: PATtern:DATA2 <value> (see page 858)	:SBUS<n>:IIC:TRIGger: PATtern:DATA2? (see page 858)	<value> ::= integer or <string> <string> ::= "0xnn" n ::= {0,...,9 A,...,F}
:SBUS<n>:IIC:TRIGger: QUALifier <value> (see page 859)	:SBUS<n>:IIC:TRIGger: QUALifier? (see page 859)	<value> ::= {EQUAL NOTequal LESSthan GREATERthan}
:SBUS<n>:IIC:TRIGger[:TYPE] <type> (see page 860)	:SBUS<n>:IIC:TRIGger[:TYPE]? (see page 860)	<type> ::= {START STOP READ7 READEprom WRITe7 WRITe10 NACKnowledge ANACK R7Data2 W7Data2 REStart}

:SBUS<n>:IIC:ASIZE

N (see [page 1352](#))

Command Syntax :SBUS<n>:IIC:ASIZE <size>

<size> ::= {BIT7 | BIT8}

The :SBUS<n>:IIC:ASIZE command determines whether the Read/Write bit is included as the LSB in the display of the IIC address field of the decode bus.

Query Syntax :SBUS<n>:IIC:ASIZE?

The :SBUS<n>:IIC:ASIZE? query returns the current IIC address width setting.

Return Format <mode><NL>

<mode> ::= {BIT7 | BIT8}

Errors

- "-241, Hardware missing" on page 1313

See Also

- "Introduction to :SBUS<n> Commands" on page 769
- ":SBUS<n>:IIC Commands" on page 852

:SBUS<n>:IIC[:SOURce]:CLOCK

N (see [page 1352](#))

Command Syntax :SBUS<n>:IIC:[SOURce:]CLOCK <source>

<source> ::= {CHANnel<n> | EXTernal} for the DSO models

<source> ::= {CHANnel<n> | DIGital<d>} for the MSO models

<n> ::= 1 to (# analog channels) in NR1 format

<d> ::= 0 to (# digital channels - 1) in NR1 format

The :SBUS<n>:IIC:[SOURce:]CLOCK command sets the source for the IIC serial clock (SCL).

Query Syntax :SBUS<n>:IIC:[SOURce:]CLOCK?

The :SBUS<n>:IIC:[SOURce:]CLOCK? query returns the current source for the IIC serial clock.

Return Format <source><NL>

- See Also**
- ["Introduction to :TRIGger Commands"](#) on page 1077
 - [":SBUS<n>:IIC\[:SOURce\]:DATA"](#) on page 855

:SBUS<n>:IIC[:SOURce]:DATA

N (see [page 1352](#))

Command Syntax :SBUS<n>:IIC:[SOURce:]DATA <source>

<source> ::= {CHANnel<n> | EXTernal} for the DSO models

<source> ::= {CHANnel<n> | DIGital<d>} for the MSO models

<n> ::= 1 to (# analog channels) in NR1 format

<d> ::= 0 to (# digital channels - 1) in NR1 format

The :SBUS<n>:IIC:[SOURce:]DATA command sets the source for IIC serial data (SDA).

Query Syntax :SBUS<n>:IIC:[SOURce:]DATA?

The :SBUS<n>:IIC:[SOURce:]DATA? query returns the current source for IIC serial data.

Return Format <source><NL>

- See Also**
- "[Introduction to :TRIGger Commands](#)" on page 1077
 - "[:SBUS<n>:IIC\[:SOURce\]:CLOCK](#)" on page 854

:SBUS<n>:IIC:TRIGger:PATtern:ADDRes

N (see [page 1352](#))

Command Syntax :SBUS<n>:IIC:TRIGger:PATtern:ADDRes <value>

<value> ::= integer or <string>

<string> ::= "0xnn" where n ::= {0,...,9 | A,...,F}

The :SBUS<n>:IIC:TRIGger:PATtern:ADDRes command sets the address for IIC data. The address can range from 0x00 to 0x7F (7-bit) or 0x3FF (10-bit) hexadecimal. Use the don't care address (-1 or 0xFFFFFFFF) to ignore the address value.

Query Syntax :SBUS<n>:IIC:TRIGger:PATtern:ADDRes?

The :SBUS<n>:IIC:TRIGger:PATtern:ADDRes? query returns the current address for IIC data.

Return Format <value><NL>

<value> ::= integer

- See Also**
- "[Introduction to :TRIGger Commands](#)" on page 1077
 - "[:SBUS<n>:IIC:TRIGger:PATtern:DATA](#)" on page 857
 - "[:SBUS<n>:IIC:TRIGger:PATtern:DATA2](#)" on page 858
 - "[:SBUS<n>:IIC:TRIGger\[:TYPE\]](#)" on page 860

:SBUS<n>:IIC:TRIGger:PATtern:DATA

N (see [page 1352](#))

Command Syntax :SBUS<n>:IIC:TRIGger:PATtern:DATA <value>

<value> ::= integer or <string>

<string> ::= "0xnn" where n ::= {0,...,9 | A,...,F}

The :SBUS<n>:IIC:TRIGger:PATtern:DATA command sets IIC data. The data value can range from 0x00 to 0xFF (hexadecimal). Use the don't care data pattern (-1 or 0xFFFFFFFF) to ignore the data value.

Query Syntax :SBUS<n>:IIC:TRIGger:PATtern:DATA?

The :SBUS<n>:IIC:TRIGger:PATtern:DATA? query returns the current pattern for IIC data.

Return Format <value><NL>

- See Also**
- ["Introduction to :TRIGger Commands"](#) on page 1077
 - [":SBUS<n>:IIC:TRIGger:PATtern:ADDRESS"](#) on page 856
 - [":SBUS<n>:IIC:TRIGger:PATtern:DATA2"](#) on page 858
 - [":SBUS<n>:IIC:TRIGger\[:TYPE\]"](#) on page 860

:SBUS<n>:IIC:TRIGger:PATtern:DATA2

N (see [page 1352](#))

Command Syntax :SBUS<n>:IIC:TRIGger:PATtern:DATA2 <value>

<value> ::= integer or <string>

<string> ::= "0xnn" where n ::= {0,...,9 | A,...,F}

The :SBUS<n>:IIC:TRIGger:PATtern:DATA2 command sets IIC data 2. The data value can range from 0x00 to 0x0FF (hexadecimal). Use the don't care data pattern (-1 or 0xFFFFFFFF) to ignore the data value.

Query Syntax :SBUS<n>:IIC:TRIGger:PATtern:DATA2?

The :SBUS<n>:IIC:TRIGger:PATtern:DATA2? query returns the current pattern for IIC data 2.

Return Format <value><NL>

- See Also**
- "[Introduction to :TRIGger Commands](#)" on page 1077
 - "[:SBUS<n>:IIC:TRIGger:PATtern:ADDRESS](#)" on page 856
 - "[:SBUS<n>:IIC:TRIGger:PATtern:DATA](#)" on page 857
 - "[:SBUS<n>:IIC:TRIGger\[:TYPE\]](#)" on page 860

:SBUS<n>:IIC:TRIGger:QUALifier

N (see [page 1352](#))

Command Syntax :SBUS<n>:IIC:TRIGger:QUALifier <value>

<value> ::= {EQUAL | NOTequal | LESSthan | GREATERthan}

The :SBUS<n>:IIC:TRIGger:QUALifier command sets the IIC data qualifier when TRIGger:IIC:TRIGger[:TYPE] is set to READEprom.

Query Syntax :SBUS<n>:IIC:TRIGger:QUALifier?

The :SBUS<n>:IIC:TRIGger:QUALifier? query returns the current IIC data qualifier value.

Return Format <value><NL>

<value> ::= {EQUAL | NOTequal | LESSthan | GREATERthan}

- See Also**
- "[Introduction to :TRIGger Commands](#)" on page 1077
 - "[:TRIGger:MODE](#)" on page 1088
 - "[:SBUS<n>:IIC:TRIGger\[:TYPE\]](#)" on page 860

:SBUS<n>:IIC:TRIGger[:TYPE]

N (see [page 1352](#))

Command Syntax :SBUS<n>:IIC:TRIGger[:TYPE] <value>

<value> ::= {START | STOP | READ7 | READEprom | WRITe7 | WRITe10
| NACKnowledge | ANACK | R7Data2 | W7Data2 | REStart}

The :SBUS<n>:IIC:TRIGger[:TYPE] command sets the IIC trigger type:

- START – Start condition.
- STOP – Stop condition.
- READ7 – 7-bit address frame containing (Start:Address7:Read:Ack:Data). The value READ is also accepted for READ7.
- R7Data2 – 7-bit address frame containing (Start:Address7:Read:Ack:Data:Ack:Data2).
- READEprom – EEPROM data read.
- WRITe7 – 7-bit address frame containing (Start:Address7:Write:Ack:Data). The value WRITE is also accepted for WRITe7.
- W7Data2 – 7-bit address frame containing (Start:Address7:Write:Ack:Data:Ack:Data2).
- WRITe10 – 10-bit address frame containing (Start:Address byte1:Write:Ack:Address byte 2:Data).
- NACKnowledge – Missing acknowledge.
- ANACK – Address with no acknowledge.
- REStart – Another start condition occurs before a stop condition.

NOTE

The short form of READ7 (READ7), READEprom (READE), WRITe7 (WRIT7), and WRITe10 (WRIT10) do not follow the defined Long Form to Short Form Truncation Rules (see [page 1354](#)).

Query Syntax :SBUS<n>:IIC:TRIGger[:TYPE] ?

The :SBUS<n>:IIC:TRIGger[:TYPE]? query returns the current IIC trigger type value.

Return Format <value><NL>

<value> ::= {STAR | STOP | READ7 | READE | WRIT7 | WRIT10 | NACK | ANAC
| R7D2 | W7D2 | REST}

- See Also**
- "Introduction to :TRIGger Commands" on page 1077
 - ":TRIGger:MODE" on page 1088

- [":SBUS<n>:IIC:TRIGger:PATtern:ADDResS"](#) on page 856
- [":SBUS<n>:IIC:TRIGger:PATtern:DATA"](#) on page 857
- [":SBUS<n>:IIC:TRIGger:PATtern:DATA2"](#) on page 858
- [":SBUS<n>:IIC:TRIGger:QUALifier"](#) on page 859
- ["Long Form to Short Form Truncation Rules"](#) on page 1354

:SBUS<n>:LIN Commands**NOTE**

These commands are valid when the automotive CAN and LIN serial decode option (Option AMS) has been licensed.

Table 122 :SBUS<n>:LIN Commands Summary

Command	Query	Options and Query Returns
:SBUS<n>:LIN:PARity {0 OFF} {1 ON} (see page 864)	:SBUS<n>:LIN:PARity? (see page 864)	{0 1}
:SBUS<n>:LIN:SAMPlepo int <value> (see page 865)	:SBUS<n>:LIN:SAMPlepo int? (see page 865)	<value> ::= {60 62.5 68 70 75 80 87.5} in NR3 format
:SBUS<n>:LIN:SIGNAL:B AUDrate <baudrate> (see page 866)	:SBUS<n>:LIN:SIGNAL:B AUDrate? (see page 866)	<baudrate> ::= integer from 2400 to 625000 in 100 b/s increments
:SBUS<n>:LIN:SOURce <source> (see page 867)	:SBUS<n>:LIN:SOURce? (see page 867)	<source> ::= {CHANnel<n> EXTernal} for DSO models <source> ::= {CHANnel<n> DIGital<d>} for MSO models <n> ::= 1 to (# analog channels) in NR1 format <d> ::= 0 to (# digital channels - 1) in NR1 format
:SBUS<n>:LIN:STANdard <std> (see page 868)	:SBUS<n>:LIN:STANdard ? (see page 868)	<std> ::= {LIN13 LIN20}
:SBUS<n>:LIN:SYNCbrea k <value> (see page 869)	:SBUS<n>:LIN:SYNCbrea k? (see page 869)	<value> ::= integer = {11 12 13}
:SBUS<n>:LIN:TRIGger <condition> (see page 870)	:SBUS<n>:LIN:TRIGger? (see page 870)	<condition> ::= {SYNCbreak ID DATA}
:SBUS<n>:LIN:TRIGger: ID <value> (see page 871)	:SBUS<n>:LIN:TRIGger: ID? (see page 871)	<value> ::= 7-bit integer in decimal, <nondecimal>, or <string> from 0-63 or 0x00-0x3f <nondecimal> ::= #Hnn where n ::= {0,...,9 A,...,F} for hexadecimal <nondecimal> ::= #Bnn...n where n ::= {0 1} for binary <string> ::= "0xnn" where n ::= {0,...,9 A,...,F} for hexadecimal

Table 122 :SBUS<n>:LIN Commands Summary (continued)

Command	Query	Options and Query Returns
:SBUS<n>:LIN:TRIGger: PATtern:DATA <string> (see page 872)	:SBUS<n>:LIN:TRIGger: PATtern:DATA? (see page 872)	<string> ::= "n" where n ::= 32-bit integer in unsigned decimal when <base> = DECimal <string> ::= "nn...n" where n ::= {0 1 X \$} when <base> = BINary <string> ::= "0xnn...n" where n ::= {0,...,9 A,...,F X \$} when <base> = HEX
:SBUS<n>:LIN:TRIGger: PATtern:DATA:LENGth <length> (see page 874)	:SBUS<n>:LIN:TRIGger: PATtern:DATA:LENGth? (see page 874)	<length> ::= integer from 1 to 8 in NR1 format
:SBUS<n>:LIN:TRIGger: PATtern:FORMat <base> (see page 875)	:SBUS<n>:LIN:TRIGger: PATtern:FORMat? (see page 875)	<base> ::= {BINary HEX DECimal}

:SBUS<n>:LIN:PARity

N (see [page 1352](#))

Command Syntax :SBUS<n>:LIN:PARity <display>
<display> ::= {{1 | ON} | {0 | OFF}}

The :SBUS<n>:LIN:PARity command determines whether the parity bits are included as the most significant bits (MSB) in the display of the Frame Id field in the LIN decode bus.

Query Syntax :SBUS<n>:LIN:PARity?

The :SBUS<n>:LIN:PARity? query returns the current LIN parity bits display setting of the serial decode bus.

Return Format <display><NL>
<display> ::= {0 | 1}

Errors • "-241, Hardware missing" on page 1313

See Also • "Introduction to :SBUS<n> Commands" on page 769
• ":SBUS<n>:LIN Commands" on page 862

:SBUS<n>:LIN:SAMPlEpoint

N (see [page 1352](#))

Command Syntax :SBUS<n>:LIN:SAMPlEpoint <value>

<value><NL>

<value> ::= {60 | 62.5 | 68 | 70 | 75 | 80 | 87.5} in NR3 format

The :SBUS<n>:LIN:SAMPlEpoint command sets the point during the bit time where the bit level is sampled to determine whether the bit is dominant or recessive. The sample point represents the percentage of time between the beginning of the bit time to the end of the bit time.

NOTE

The sample point values are not limited by the baud rate.

Query Syntax :SBUS<n>:LIN:SAMPlEpoint?

The :SBUS<n>:LIN:SAMPlEpoint? query returns the current LIN sample point setting.

Return Format <value><NL>

<value> ::= {60 | 62.5 | 68 | 70 | 75 | 80 | 87.5} in NR3 format

- See Also**
- "[Introduction to :TRIGger Commands](#)" on page 1077
 - "[:TRIGger:MODE](#)" on page 1088
 - "[:SBUS<n>:LIN:TRIGger](#)" on page 870

:SBUS<n>:LIN:SIGNal:BAUDrate

N (see [page 1352](#))

Command Syntax :SBUS<n>:LIN:SIGNal:BAUDrate <baudrate>

<baudrate> ::= integer from 2400 to 625000 in 100 b/s increments

The :SBUS<n>:LIN:SIGNal:BAUDrate command sets the standard baud rate of the LIN signal from 2400 b/s to 625 kb/s in 100 b/s increments. If you enter a baud rate that is not divisible by 100 b/s, the baud rate is set to the nearest baud rate divisible by 100 b/s.

Query Syntax :SBUS<n>:LIN:SIGNal:BAUDrate?

The :SBUS<n>:LIN:SIGNal:BAUDrate? query returns the current LIN baud rate setting.

Return Format <baudrate><NL>

<baudrate> ::= integer from 2400 to 625000 in 100 b/s increments

- See Also**
- ["Introduction to :TRIGger Commands"](#) on page 1077
 - [":TRIGger:MODE"](#) on page 1088
 - [":SBUS<n>:LIN:TRIGger"](#) on page 870
 - [":SBUS<n>:LIN:SIGNal:DEFinition"](#) on page 1305
 - [":SBUS<n>:LIN:SOURce"](#) on page 867

:SBUS<n>:LIN:SOURce

N (see [page 1352](#))

Command Syntax :SBUS<n>:LIN:SOURce <source>

<source> ::= {CHANnel<n> | EXTernal} for the DSO models

<source> ::= {CHANnel<n> | DIGital<d>} for the MSO models

<n> ::= 1 to (# analog channels) in NR1 format

<d> ::= 0 to (# digital channels - 1) in NR1 format

The :SBUS<n>:LIN:SOURce command sets the source for the LIN signal.

Query Syntax :SBUS<n>:LIN:SOURce?

The :SBUS<n>:LIN:SOURce? query returns the current source for the LIN signal.

Return Format <source><NL>

- See Also**
- "[Introduction to :TRIGger Commands](#)" on page 1077
 - "[:TRIGger:MODE](#)" on page 1088
 - "[:SBUS<n>:LIN:TRIGger](#)" on page 870
 - "[:SBUS<n>:LIN:SIGNal:DEFinition](#)" on page 1305

:SBUS<n>:LIN:STANdard

N (see page 1352)

Command Syntax :SBUS<n>:LIN:STANdard <std>
<std> ::= {LIN13 | LIN20}

The :SBUS<n>:LIN:STANdard command sets the LIN standard in effect for triggering and decoding to be LIN1.3 or LIN2.0.

Query Syntax :SBUS<n>:LIN:STANdard?

The :SBUS<n>:LIN:STANdard? query returns the current LIN standard setting.

Return Format <std><NL>
<std> ::= {LIN13 | LIN20}

- See Also**
- "Introduction to :TRIGger Commands" on page 1077
 - ":TRIGger:MODE" on page 1088
 - ":SBUS<n>:LIN:SIGNal:DEFinition" on page 1305
 - ":SBUS<n>:LIN:SOURce" on page 867

:SBUS<n>:LIN:SYNCbreak

N (see [page 1352](#))

Command Syntax :SBUS<n>:LIN:SYNCbreak <value>

<value> ::= integer = {11 | 12 | 13}

The :SBUS<n>:LIN:SYNCbreak command sets the length of the LIN sync break to be greater than or equal to 11, 12, or 13 clock lengths. The sync break is the idle period in the bus activity at the beginning of each packet that distinguishes one information packet from the previous one.

Query Syntax :SBUS<n>:LIN:SYNCbreak?

The :SBUS<n>:LIN:SYNCbreak? query returns the current LIN sync break setting.

Return Format <value><NL>

<value> ::= {11 | 12 | 13}

- See Also**
- "[Introduction to :TRIGger Commands](#)" on page 1077
 - "[:TRIGger:MODE](#)" on page 1088
 - "[:SBUS<n>:LIN:SIGNaL:DEFinition](#)" on page 1305
 - "[:SBUS<n>:LIN:SOURce](#)" on page 867

:SBUS<n>:LIN:TRIGger

N (see [page 1352](#))

Command Syntax :SBUS<n>:LIN:TRIGger <condition>

<condition> ::= {SYNCbreak | ID | DATA | PARityerror | CSUMerror}

The :SBUS<n>:LIN:TRIGger command sets the LIN trigger condition to be:

- SYNCbreak – Sync Break.
- ID – Frame ID.

Use the :SBUS<n>:LIN:TRIGger:ID command to specify the frame ID.

- DATA – Frame ID and Data.

Use the :SBUS<n>:LIN:TRIGger:ID command to specify the frame ID.

Use the :SBUS<n>:LIN:TRIGger:PATTern:DATA:LENGth and :SBUS<n>:LIN:TRIGger:PATTern:DATA commands to specify the data string length and value.

- PARityerror – parity errors.
- CSUMerror – checksum errors.

Query Syntax :SBUS<n>:LIN:TRIGger?

The :SBUS<n>:LIN:TRIGger? query returns the current LIN trigger value.

Return Format <condition><NL>

<condition> ::= {SYNC | ID | DATA | PAR | CSUM}

Errors • ["-241, Hardware missing"](#) on page 1313

See Also • ["Introduction to :TRIGger Commands"](#) on page 1077

• [":TRIGger:MODE"](#) on page 1088

• [":SBUS<n>:LIN:TRIGger:ID"](#) on page 871

• [":SBUS<n>:LIN:TRIGger:PATTern:DATA:LENGth"](#) on page 874

• [":SBUS<n>:LIN:TRIGger:PATTern:DATA"](#) on page 872

• [":SBUS<n>:LIN:SIGNAL:DEFinition"](#) on page 1305

• [":SBUS<n>:LIN:SOURce"](#) on page 867

:SBUS<n>:LIN:TRIGger:ID

N (see [page 1352](#))

Command Syntax :SBUS<n>:LIN:TRIGger:ID <value>

<value> ::= 7-bit integer in decimal, <nondecimal>, or <string>
from 0-63 or 0x00-0x3f

<nondecimal> ::= #Hnn where n ::= {0,...,9 | A,...,F} for hexadecimal

<nondecimal> ::= #Bnn...n where n ::= {0 | 1} for binary

<string> ::= "0xnn" where n ::= {0,...,9 | A,...,F} for hexadecimal

The :SBUS<n>:LIN:TRIGger:ID command defines the LIN identifier searched for in each CAN message when the LIN trigger mode is set to frame ID.

Setting the ID to a value of "-1" results in "0xXX" which is equivalent to all IDs.

Query Syntax :SBUS<n>:LIN:TRIGger:ID?

The :SBUS<n>:LIN:TRIGger:ID? query returns the current LIN identifier setting.

Return Format <value><NL>

<value> ::= integer in decimal

Errors • ["-241, Hardware missing"](#) on page 1313

See Also • ["Introduction to :TRIGger Commands"](#) on page 1077

- [":TRIGger:MODE"](#) on page 1088
- [":SBUS<n>:LIN:TRIGger"](#) on page 870
- [":SBUS<n>:LIN:SIGNal:DEFinition"](#) on page 1305
- [":SBUS<n>:LIN:SOURce"](#) on page 867

:SBUS<n>:LIN:TRIGger:PATtern:DATA

N (see page 1352)

Command Syntax :SBUS<n>:LIN:TRIGger:PATtern:DATA <string>

<string> ::= "n" where n ::= 32-bit integer in unsigned decimal when
<base> = DECimal

<string> ::= "nn...n" where n ::= {0 | 1 | X | \$} when
<base> = BINary

<string> ::= "0xnn...n" where n ::= {0,...,9 | A,...,F | X | \$} when
<base> = HEX

NOTE

<base> is specified with the :SBUS<n>:LIN:TRIGger:PATtern:FORMat command. The default <base> is BINary.

The :SBUS<n>:LIN:TRIGger:PATtern:DATA command specifies the LIN trigger data pattern searched for in each LIN data field.

Set a <string> bit to "0" or "1" to set the corresponding bit in the data pattern to low or high, respectively.

Set a <string> bit to "X" to ignore (mask off) that bit in the data pattern.

Use the "\$" character to indicate that the value of the corresponding bit will not be changed (the existing bit value is used).

When <base> = DECimal, the "X" and "\$" characters cannot be entered. When queried, the "\$" character is returned when any bits in the pattern have the value of "X" and <base> = DECimal. When any bits in a given nibble have the value of "X" and <base> = HEX, the "\$" character is returned for the corresponding nibble.

NOTE

The length of the trigger data value is determined by the :SBUS<n>:LIN:TRIGger:PATtern:DATA:LENGth command.

NOTE

If more bits are sent for <string> than the specified trigger pattern data length, the most significant bits will be truncated. If the data length size is changed after the <string> is programmed, the added or deleted bits will be added to or deleted from the least significant bits.

Query Syntax :SBUS<n>:LIN:TRIGger:PATtern:DATA?

The :SBUS<n>:LIN:TRIGger:PATtern:DATA? query returns the currently specified LIN trigger data pattern.

Return Format <string><NL>

- See Also**
- "Introduction to :TRIGger Commands" on page 1077
 - ":SBUS<n>:LIN:TRIGger:PATtern:FORMat" on page 875
 - ":SBUS<n>:LIN:TRIGger" on page 870
 - ":SBUS<n>:LIN:TRIGger:PATtern:DATA:LENGth" on page 874

:SBUS<n>:LIN:TRIGger:PATtern:DATA:LENGth

N (see [page 1352](#))

Command Syntax :SBUS<n>:LIN:TRIGger:PATtern:DATA:LENGth <length>
 <length> ::= integer from 1 to 8 in NR1 format

The :SBUS<n>:LIN:TRIGger:PATtern:DATA:LENGth command sets the number of 8-bit bytes in the LIN data string. The number of bytes in the string can be anywhere from 1 bytes to 8 bytes (64 bits). The value for these bytes is set by the :SBUS<n>:LIN:TRIGger:PATtern:DATA command.

Query Syntax :SBUS<n>:LIN:TRIGger:PATtern:DATA:LENGth?

The :SBUS<n>:LIN:TRIGger:PATtern:DATA:LENGth? query returns the current LIN data pattern length setting.

Return Format <count><NL>
 <count> ::= integer from 1 to 8 in NR1 format

Errors • "-241, Hardware missing" on [page 1313](#)

See Also • "[Introduction to :TRIGger Commands](#)" on [page 1077](#)
 • "[:SBUS<n>:LIN:TRIGger:PATtern:DATA](#)" on [page 872](#)
 • "[:SBUS<n>:LIN:SOURce](#)" on [page 867](#)

:SBUS<n>:LIN:TRIGger:PATtern:FORMat

N (see [page 1352](#))

Command Syntax :SBUS<n>:LIN:TRIGger:PATtern:FORMat <base>

<base> ::= {BINary | HEX | DECimal}

The :SBUS<n>:LIN:TRIGger:PATtern:FORMat command sets the entry (and query) number base used by the :SBUS<n>:LIN:TRIGger:PATtern:DATA command. The default <base> is BINary.

Query Syntax :SBUS<n>:LIN:TRIGger:PATtern:FORMat?

The :SBUS<n>:LIN:TRIGger:PATtern:FORMat? query returns the currently set number base for LIN pattern data.

Return Format <base><NL>

<base> ::= {BIN | HEX | DEC}

- See Also**
- "[Introduction to :TRIGger Commands](#)" on page 1077
 - "[:SBUS<n>:LIN:TRIGger:PATtern:DATA](#)" on page 872
 - "[:SBUS<n>:LIN:TRIGger:PATtern:DATA:LENGth](#)" on page 874

:SBUS<n>:M1553 Commands**NOTE**

These commands are valid when the DSOX6AERO MIL-STD-1553 and ARINC 429 triggering and serial decode option (Option AERO) has been licensed.

Table 123 :SBUS<n>:M1553 Commands Summary

Command	Query	Options and Query Returns
:SBUS<n>:M1553:AUTOsetup (see page 877)	n/a	n/a
:SBUS<n>:M1553:BASE<base> (see page 878)	:SBUS<n>:M1553:BASE? (see page 878)	<base> ::= {BINary HEX}
:SBUS<n>:M1553:SOURce<source> (see page 879)	:SBUS<n>:M1553:SOURce? (see page 879)	<source> ::= {CHANnel<n>} <n> ::= 1 to (# analog channels) in NR1 format
:SBUS<n>:M1553:TRIGger:PATtern:DATA<string> (see page 880)	:SBUS<n>:M1553:TRIGger:PATtern:DATA? (see page 880)	<string> ::= "nn...n" where n ::= {0 1 X}
:SBUS<n>:M1553:TRIGger:RTA<value> (see page 881)	:SBUS<n>:M1553:TRIGger:RTA? (see page 881)	<value> ::= 5-bit integer in decimal, <nondecimal>, or <string> from 0-31 <nondecimal> ::= #Hnn where n ::= {0,...,9 A,...,F} <string> ::= "0xnn" where n ::= {0,...,9 A,...,F}
:SBUS<n>:M1553:TRIGger:TYPE<type> (see page 882)	:SBUS<n>:M1553:TRIGger:TYPE? (see page 882)	<type> ::= {DSTArt DSTOp CSTArt CSTOp RTA PERRor SERRor MERRor RTA11}

:SBUS<n>:M1553:AUTosetup**N** (see [page 1352](#))**Command Syntax** :SBUS<n>:M1553:TRIGger:AUTosetup

The :SBUS<n>:M1553:AUTosetup command automatically sets these options for decoding and triggering on MIL-STD-1553 signals:

- High/Low Trigger Thresholds: to a voltage value equal to $\pm 1/3$ division based on the source channel's current V/div setting.
- Noise Reject: Off.
- Probe Attenuation: 10.0.
- Serial Decode: On.
- Trigger: the specified serial bus (n of SBUS<n>).

- See Also**
- ["Introduction to :TRIGger Commands"](#) on page 1077
 - [":TRIGger:MODE"](#) on page 1088
 - [":SBUS<n>:M1553:SOURce"](#) on page 879

:SBUS<n>:M1553:BASE

N (see [page 1352](#))

Command Syntax :SBUS<n>:M1553:BASE <base>

<base> ::= {BINary | HEX}

The :SBUS<n>:M1553:BASE command determines the base to use for the MIL-STD-1553 decode display.

Query Syntax :SBUS<n>:M1553:BASE?

The :SBUS<n>:M1553:BASE? query returns the current MIL-STD-1553 display decode base.

Return Format <base><NL>

<base> ::= {BIN | HEX}

Errors • "-241, Hardware missing" on [page 1313](#)

See Also • "Introduction to :SBUS<n> Commands" on [page 769](#)

• ":SBUS<n>:M1553 Commands" on [page 876](#)

:SBUS<n>:M1553:SOURce

N (see [page 1352](#))

Command Syntax :SBUS<n>:M1553:SOURce <source>

<source> ::= {CHANnel<n>}

<n> ::= 1 to (# analog channels) in NR1 format

The :SBUS<n>:M1553:SOURce command sets the source of the MIL-STD 1553 signal.

Use the :TRIGger:LEVel:HIGH and :TRIGger:LEVel:LOW commands to set the threshold levels for the selected source.

Query Syntax :SBUS<n>:M1553:TRIGger:SOURce?

The :SBUS<n>:M1553:SOURce? query returns the currently set source of the MIL-STD 1553 signal.

Return Format <source><NL>

<source> ::= {CHAN<n>}

<n> ::= 1 to (# analog channels) in NR1 format

- See Also**
- [":TRIGger:LEVel:HIGH"](#) on page 1086
 - [":TRIGger:LEVel:LOW"](#) on page 1087
 - [":TRIGger:MODE"](#) on page 1088
 - ["Introduction to :TRIGger Commands"](#) on page 1077

:SBUS<n>:M1553:TRIGger:PATtern:DATA

N (see [page 1352](#))

Command Syntax :SBUS<n>:M1553:TRIGger:PATtern:DATA <string>
<string> ::= "nn...n" where n ::= {0 | 1 | X}

The :SBUS<n>:M1553:TRIGger:PATtern:DATA command sets the 11 bits to trigger on if the trigger type has been set to RTA11 (RTA + 11 Bits) using the :SBUS<n>:M1553:TRIGger:TYPE command.

Query Syntax :SBUS<n>:M1553:TRIGger:PATtern:DATA?

The :SBUS<n>:M1553:TRIGger:PATtern:DATA? query returns the current 11-bit setting.

Return Format <string><NL>
<string> ::= "nn...n" where n ::= {0 | 1 | X}

- See Also**
- ["Introduction to :TRIGger Commands"](#) on page 1077
 - [":SBUS<n>:M1553:TRIGger:TYPE"](#) on page 882
 - [":SBUS<n>:M1553:TRIGger:RTA"](#) on page 881

:SBUS<n>:M1553:TRIGger:RTA

N (see [page 1352](#))

Command Syntax :SBUS<n>:M1553:TRIGger:RTA <value>

<value> ::= 5-bit integer in decimal, <nondecimal>, or
<string> from 0-31

<nondecimal> ::= #Hnn where n ::= {0,...,9|A,...,F}

<string> ::= "0xnn" where n ::= {0,...,9|A,...,F}

The :SBUS<n>:M1553:TRIGger:RTA command sets the Remote Terminal Address (RTA) to trigger on when the trigger type has been set to RTA or RTA11 (using the :SBUS<n>:M1553:TRIGger:TYPE command).

To set the RTA value to don't cares (0xXX), set the value to -1.

Query Syntax :SBUS<n>:M1553:TRIGger:RTA?

The :SBUS<n>:M1553:TRIGger:RTA? query returns the RTA value.

Return Format <value><NL> in decimal format

- See Also**
- ["Introduction to :TRIGger Commands"](#) on page 1077
 - [":SBUS<n>:M1553:TRIGger:TYPE"](#) on page 882

:SBUS<n>:M1553:TRIGger:TYPE

N (see page 1352)

Command Syntax :SBUS<n>:M1553:TRIGger:TYPE <type>

```
<type> ::= {DStArt | DStOp | CStArt | CStOp | RTA | PERRor | SERRor
            | MERRor | RTA11}
```

The :SBUS<n>:M1553:TRIGger:TYPE command specifies the type of MIL-STD-1553 trigger to be used:

- **DStArt** – (Data Word Start) triggers on the start of a Data word (at the end of a valid Data Sync pulse).
- **DStOp** – (Data Word Stop) triggers on the end of a Data word.
- **CStArt** – (Command/Status Word Start) triggers on the start of Command/Status word (at the end of a valid C/S Sync pulse).
- **CStOp** – (Command/Status Word Stop) triggers on the end of a Command/Status word.
- **RTA** – (Remote Terminal Address) triggers if the RTA of the Command/Status word matches the specified value. The value is specified in hex.
- **RTA11** – (RTA + 11 Bits) triggers if the RTA and the remaining 11 bits match the specified criteria. The RTA can be specified as a hex value, and the remaining 11 bits can be specified as a 1, 0, or X (don't care).
- **PERRor** – (Parity Error) triggers if the (odd) parity bit is incorrect for the data in the word.
- **MERRor** – (Manchester Error) triggers if a Manchester encoding error is detected.
- **SERRor** – (Sync Error) triggers if an invalid Sync pulse is found.

Query Syntax :SBUS<n>:M1553:TRIGger:TYPE?

The :SBUS<n>:M1553:TRIGger:TYPE? query returns the currently set MIL-STD-1553 trigger type.

Return Format <type><NL>

```
<type> ::= {DStA | DStO | CStA | CStO | RTA | PERR | SERR
            | MERR | RTA11}
```

- See Also**
- "Introduction to :TRIGger Commands" on page 1077
 - ":SBUS<n>:M1553:TRIGger:RTA" on page 881
 - ":SBUS<n>:M1553:TRIGger:PATtern:DATA" on page 880
 - ":TRIGger:MODE" on page 1088

:SBUS<n>:SPI Commands

NOTE

These commands are only valid when the low-speed IIC and SPI serial decode option (Option LSS) has been licensed.

Table 124 :SBUS<n>:SPI Commands Summary

Command	Query	Options and Query Returns
:SBUS<n>:SPI:BITOrder <order> (see page 885)	:SBUS<n>:SPI:BITOrder ? (see page 885)	<order> ::= {LSBFirst MSBFirst}
:SBUS<n>:SPI:CLOCK:SL OPe <slope> (see page 886)	:SBUS<n>:SPI:CLOCK:SL OPe? (see page 886)	<slope> ::= {NEGative POSitive}
:SBUS<n>:SPI:CLOCK:TI Meout <time_value> (see page 887)	:SBUS<n>:SPI:CLOCK:TI Meout? (see page 887)	<time_value> ::= time in seconds in NR3 format
:SBUS<n>:SPI:FRAMing <value> (see page 888)	:SBUS<n>:SPI:FRAMing? (see page 888)	<value> ::= {CHIPselect {NCHipselect NOTC} TIMEout}
:SBUS<n>:SPI:SOURce:C LOCK <source> (see page 889)	:SBUS<n>:SPI:SOURce:C LOCK? (see page 889)	<value> ::= {CHANnel<n> EXTernal} for the DSO models <value> ::= {CHANnel<n> DIGital<d>} for the MSO models <n> ::= 1 to (# analog channels) in NR1 format <d> ::= 0 to (# digital channels - 1) in NR1 format
:SBUS<n>:SPI:SOURce:F RAME <source> (see page 890)	:SBUS<n>:SPI:SOURce:F RAME? (see page 890)	<value> ::= {CHANnel<n> EXTernal} for the DSO models <value> ::= {CHANnel<n> DIGital<d>} for the MSO models <n> ::= 1 to (# analog channels) in NR1 format <d> ::= 0 to (# digital channels - 1) in NR1 format
:SBUS<n>:SPI:SOURce:M ISO <source> (see page 891)	:SBUS<n>:SPI:SOURce:M ISO? (see page 891)	<value> ::= {CHANnel<n> EXTernal} for the DSO models <value> ::= {CHANnel<n> DIGital<d>} for the MSO models <n> ::= 1 to (# analog channels) in NR1 format <d> ::= 0 to (# digital channels - 1) in NR1 format

Table 124 :SBUS<n>:SPI Commands Summary (continued)

Command	Query	Options and Query Returns
:SBUS<n>:SPI:SOURce:MOSI <source> (see page 892)	:SBUS<n>:SPI:SOURce:MOSI? (see page 892)	<value> ::= {CHANnel<n> EXTernal} for the DSO models <value> ::= {CHANnel<n> DIGital<d>} for the MSO models <n> ::= 1 to (# analog channels) in NR1 format <d> ::= 0 to (# digital channels - 1) in NR1 format
:SBUS<n>:SPI:TRIGger:PATtern:MISO:DATA <string> (see page 893)	:SBUS<n>:SPI:TRIGger:PATtern:MISO:DATA? (see page 893)	<string> ::= "nn...n" where n ::= {0 1 X \$} <string> ::= "0xnn...n" where n ::= {0,...,9 A,...,F X \$}
:SBUS<n>:SPI:TRIGger:PATtern:MISO:WIDTh <width> (see page 894)	:SBUS<n>:SPI:TRIGger:PATtern:MISO:WIDTh? (see page 894)	<width> ::= integer from 4 to 64 in NR1 format
:SBUS<n>:SPI:TRIGger:PATtern:MOSI:DATA <string> (see page 895)	:SBUS<n>:SPI:TRIGger:PATtern:MOSI:DATA? (see page 895)	<string> ::= "nn...n" where n ::= {0 1 X \$} <string> ::= "0xnn...n" where n ::= {0,...,9 A,...,F X \$}
:SBUS<n>:SPI:TRIGger:PATtern:MOSI:WIDTh <width> (see page 896)	:SBUS<n>:SPI:TRIGger:PATtern:MOSI:WIDTh? (see page 896)	<width> ::= integer from 4 to 64 in NR1 format
:SBUS<n>:SPI:TRIGger:TYPE <value> (see page 897)	:SBUS<n>:SPI:TRIGger:TYPE? (see page 897)	<value> ::= {MOSI MISO}
:SBUS<n>:SPI:WIDTh <word_width> (see page 898)	:SBUS<n>:SPI:WIDTh? (see page 898)	<word_width> ::= integer 4-16 in NR1 format

:SBUS<n>:SPI:BITOrder

N (see [page 1352](#))

Command Syntax :SBUS<n>:SPI:BITOrder <order>

<order> ::= {LSBFirst | MSBFirst}

The :SBUS<n>:SPI:BITOrder command selects the bit order, most significant bit first (MSB) or least significant bit first (LSB), used when displaying data in the serial decode waveform and in the Lister.

Query Syntax :SBUS<n>:SPI:BITOrder?

The :SBUS<n>:SPI:BITOrder? query returns the current SPI decode bit order.

Return Format <order><NL>

<order> ::= {LSBF | MSBF}

Errors • "-241, Hardware missing" on page 1313

See Also • "Introduction to :SBUS<n> Commands" on page 769

• ":SBUS<n>:MODE" on page 773

• ":SBUS<n>:SPI Commands" on page 883

:SBUS<n>:SPI:CLOCK:SLOPe

N (see [page 1352](#))

Command Syntax :SBUS<n>:SPI:CLOCK:SLOPe <slope>
<slope> ::= {NEGative | POSitive}

The :SBUS<n>:SPI:CLOCK:SLOPe command specifies the rising edge (POSitive) or falling edge (NEGative) of the SPI clock source that will clock in the data.

Query Syntax :SBUS<n>:SPI:CLOCK:SLOPe?

The :SBUS<n>:SPI:CLOCK:SLOPe? query returns the current SPI clock source slope.

Return Format <slope><NL>
<slope> ::= {NEG | POS}

- See Also**
- "[Introduction to :TRIGger Commands](#)" on page 1077
 - "[:SBUS<n>:SPI:CLOCK:TIMEout](#)" on page 887
 - "[:SBUS<n>:SPI:SOURce:CLOCK](#)" on page 889

:SBUS<n>:SPI:CLOCK:TIMEout

N (see [page 1352](#))

Command Syntax :SBUS<n>:SPI:CLOCK:TIMEout <time_value>

<time_value> ::= time in seconds in NR3 format

The :SBUS<n>:SPI:CLOCK:TIMEout command sets the SPI signal clock timeout resource in seconds from 100 ns to 10 s when the :SBUS<n>:SPI:FRAMing command is set to TIMEout. The timer is used to frame a signal by a clock timeout.

Query Syntax :SBUS<n>:SPI:CLOCK:TIMEout?

The :SBUS<n>:SPI:CLOCK:TIMEout? query returns current SPI clock timeout setting.

Return Format <time value><NL>

<time_value> ::= time in seconds in NR3 format

- See Also**
- "[Introduction to :TRIGger Commands](#)" on page 1077
 - "[:SBUS<n>:SPI:CLOCK:SLOPe](#)" on page 886
 - "[:SBUS<n>:SPI:SOURce:CLOCK](#)" on page 889
 - "[:SBUS<n>:SPI:FRAMing](#)" on page 888

:SBUS<n>:SPI:FRAMing

N (see [page 1352](#))

Command Syntax :SBUS<n>:SPI:FRAMing <value>
 <value> ::= {CHIPselect | {NCHipselect | NOTC} | TIMEout}

The :SBUS<n>:SPI:FRAMing command sets the SPI trigger framing value. If TIMEout is selected, the timeout value is set by the :SBUS<n>:SPI:CLOCK:TIMEout command.

NOTE

The NOTC value is deprecated. It is the same as NCHipselect.

Query Syntax :SBUS<n>:SPI:FRAMing?

The :SBUS<n>:SPI:FRAMing? query returns the current SPI framing value.

Return Format <value><NL>
 <value> ::= {CHIP | NCH | TIM}

- See Also**
- "[Introduction to :TRIGger Commands](#)" on page 1077
 - "[:TRIGger:MODE](#)" on page 1088
 - "[:SBUS<n>:SPI:CLOCK:TIMEout](#)" on page 887
 - "[:SBUS<n>:SPI:SOURce:FRAME](#)" on page 890

:SBUS<n>:SPI:SOURce:CLOCK

N (see [page 1352](#))

Command Syntax :SBUS<n>:SPI:SOURce:CLOCK <source>
 <source> ::= {CHANnel<n> | EXTeRnal} for the DSO models
 <source> ::= {CHANnel<n> | DIGital<d>} for the MSO models
 <n> ::= 1 to (# analog channels) in NR1 format
 <d> ::= 0 to (# digital channels - 1) in NR1 format

The :SBUS<n>:SPI:SOURce:CLOCK command sets the source for the SPI serial clock.

Query Syntax :SBUS<n>:SPI:SOURce:CLOCK?

The :SBUS<n>:SPI:SOURce:CLOCK? query returns the current source for the SPI serial clock.

Return Format <source><NL>

- See Also**
- "[Introduction to :TRIGger Commands](#)" on page 1077
 - "[:SBUS<n>:SPI:CLOCK:SLOPe](#)" on page 886
 - "[:SBUS<n>:SPI:CLOCK:TIMEout](#)" on page 887
 - "[:SBUS<n>:SPI:SOURce:FRAMe](#)" on page 890
 - "[:SBUS<n>:SPI:SOURce:MOSI](#)" on page 892
 - "[:SBUS<n>:SPI:SOURce:MISO](#)" on page 891

:SBUS<n>:SPI:SOURce:FRAMe

N (see [page 1352](#))

Command Syntax :SBUS<n>:SPI:SOURce:FRAMe <source>

<source> ::= {CHANnel<n> | EXTernal} for the DSO models

<source> ::= {CHANnel<n> | DIGital<d>} for the MSO models

<n> ::= 1 to (# analog channels) in NR1 format

<d> ::= 0 to (# digital channels - 1) in NR1 format

The :SBUS<n>:SPI:SOURce:FRAMe command sets the frame source when :SBUS<n>:SPI:FRAMing is set to CHIPselect or NOTChipselect.

Query Syntax :SBUS<n>:SPI:SOURce:FRAMe?

The :SBUS<n>:SPI:SOURce:FRAMe? query returns the current frame source for the SPI serial frame.

Return Format <source><NL>

- See Also**
- "[Introduction to :TRIGger Commands](#)" on page 1077
 - "[:SBUS<n>:SPI:SOURce:CLOCK](#)" on page 889
 - "[:SBUS<n>:SPI:SOURce:MOSI](#)" on page 892
 - "[:SBUS<n>:SPI:SOURce:MISO](#)" on page 891
 - "[:SBUS<n>:SPI:FRAMing](#)" on page 888

:SBUS<n>:SPI:SOURce:MISO

N (see [page 1352](#))

Command Syntax :SBUS<n>:SPI:SOURce:MISO <source>
 <source> ::= {CHANnel<n> | EXTernal} for the DSO models
 <source> ::= {CHANnel<n> | DIGital<d>} for the MSO models
 <n> ::= 1 to (# analog channels) in NR1 format
 <d> ::= 0 to (# digital channels - 1) in NR1 format

The :SBUS<n>:SPI:SOURce:MISO command sets the source for the SPI serial MISO data.

Query Syntax :SBUS<n>:SPI:SOURce:MISO?

The :SBUS<n>:SPI:SOURce:MISO? query returns the current source for the SPI serial MISO data.

Return Format <source><NL>

- See Also**
- ["Introduction to :TRIGger Commands"](#) on page 1077
 - [":SBUS<n>:SPI:SOURce:MOSI"](#) on page 892
 - [":SBUS<n>:SPI:SOURce:CLOCK"](#) on page 889
 - [":SBUS<n>:SPI:SOURce:FRAMe"](#) on page 890
 - [":SBUS<n>:SPI:TRIGger:PATTern:MISO:DATA"](#) on page 893
 - [":SBUS<n>:SPI:TRIGger:PATTern:MOSI:DATA"](#) on page 895
 - [":SBUS<n>:SPI:TRIGger:PATTern:MISO:WIDTH"](#) on page 894
 - [":SBUS<n>:SPI:TRIGger:PATTern:MOSI:WIDTH"](#) on page 896

:SBUS<n>:SPI:SOURce:MOSI

N (see [page 1352](#))

Command Syntax :SBUS<n>:SPI:SOURce:MOSI <source>
 <source> ::= {CHANnel<n> | EXTernal} for the DSO models
 <source> ::= {CHANnel<n> | DIGital<d>} for the MSO models
 <n> ::= 1 to (# analog channels) in NR1 format
 <d> ::= 0 to (# digital channels - 1) in NR1 format

The :SBUS<n>:SPI:SOURce:MOSI command sets the source for the SPI serial MOSI data.

Query Syntax :SBUS<n>:SPI:SOURce:MOSI?

The :SBUS<n>:SPI:SOURce:MOSI? query returns the current source for the SPI serial MOSI data.

Return Format <source><NL>

- See Also**
- ["Introduction to :TRIGger Commands"](#) on page 1077
 - [":SBUS<n>:SPI:SOURce:MISO"](#) on page 891
 - [":SBUS<n>:SPI:SOURce:CLOCK"](#) on page 889
 - [":SBUS<n>:SPI:SOURce:FRAME"](#) on page 890
 - [":SBUS<n>:SPI:TRIGger:PATtern:MISO:DATA"](#) on page 893
 - [":SBUS<n>:SPI:TRIGger:PATtern:MOSI:DATA"](#) on page 895
 - [":SBUS<n>:SPI:TRIGger:PATtern:MISO:WIDTH"](#) on page 894
 - [":SBUS<n>:SPI:TRIGger:PATtern:MOSI:WIDTH"](#) on page 896

:SBUS<n>:SPI:TRIGger:PATtern:MISO:DATA

N (see page 1352)

Command Syntax :SBUS<n>:SPI:TRIGger:PATtern:MISO:DATA <string>

<string> ::= "nn...n" where n ::= {0 | 1 | X | \$}

<string ::= "0xn...n" where n ::= {0,...,9 | A,...,F | X | \$}

The :SBUS<n>:SPI:TRIGger:PATtern:MISO:DATA command defines the SPI data pattern resource according to the string parameter. This pattern, along with the data width, control the data pattern searched for in the data stream.

If the string parameter starts with "0x", it is a hexadecimal string made up of hexadecimal and X (don't care) characters; otherwise, it is a binary string made up of 0, 1, and X (don't care) characters.

NOTE

The :SBUS<n>:SPI:TRIGger:PATtern:MISO:WIDTH should be set before :SBUS<n>:SPI:TRIGger:PATtern:MISO:DATA.

Query Syntax :SBUS<n>:SPI:TRIGger:PATtern:MISO:DATA?

The :SBUS<n>:SPI:TRIGger:PATtern:MISO:DATA? query returns the current settings of the specified SPI data pattern resource in the binary string format.

Return Format <string><NL>

- See Also**
- "Introduction to :TRIGger Commands" on page 1077
 - ":SBUS<n>:SPI:TRIGger:PATtern:MISO:WIDTH" on page 894
 - ":SBUS<n>:SPI:SOURce:MISO" on page 891

:SBUS<n>:SPI:TRIGger:PATtern:MISO:WIDTh

N (see [page 1352](#))

Command Syntax :SBUS<n>:SPI:TRIGger:PATtern:MISO:WIDTh <width>
 <width> ::= integer from 4 to 64 in NR1 format

The :SBUS<n>:SPI:TRIGger:PATtern:MISO:WIDTh command sets the width of the SPI data pattern anywhere from 4 bits to 64 bits.

NOTE

The :SBUS<n>:SPI:TRIGger:PATtern:MISO:WIDTh should be set before :SBUS<n>:SPI:TRIGger:PATtern:MISO:DATA.

Query Syntax :SBUS<n>:SPI:TRIGger:PATtern:MISO:WIDTh?

The :SBUS<n>:SPI:TRIGger:PATtern:MISO:WIDTh? query returns the current SPI data pattern width setting.

Return Format <width><NL>
 <width> ::= integer from 4 to 64 in NR1 format

- See Also**
- "[Introduction to :TRIGger Commands](#)" on page 1077
 - "[:SBUS<n>:SPI:TRIGger:PATtern:MISO:DATA](#)" on page 893
 - "[:SBUS<n>:SPI:SOURce:MISO](#)" on page 891

:SBUS<n>:SPI:TRIGger:PATtern:MOSI:DATA

N (see page 1352)

Command Syntax :SBUS<n>:SPI:TRIGger:PATtern:MOSI:DATA <string>

<string> ::= "nn...n" where n ::= {0 | 1 | X | \$}

<string ::= "0xnn...n" where n ::= {0,...,9 | A,...,F | X | \$}

The :SBUS<n>:SPI:TRIGger:PATtern:MOSI:DATA command defines the SPI data pattern resource according to the string parameter. This pattern, along with the data width, control the data pattern searched for in the data stream.

If the string parameter starts with "0x", it is a hexadecimal string made up of hexadecimal and X (don't care) characters; otherwise, it is a binary string made up of 0, 1, and X (don't care) characters.

NOTE

The :SBUS<n>:SPI:TRIGger:PATtern:MOSI:WIDTH should be set before :SBUS<n>:SPI:TRIGger:PATtern:MOSI:DATA.

Query Syntax :SBUS<n>:SPI:TRIGger:PATtern:MOSI:DATA?

The :SBUS<n>:SPI:TRIGger:PATtern:MOSI:DATA? query returns the current settings of the specified SPI data pattern resource in the binary string format.

Return Format <string><NL>

- See Also**
- "Introduction to :TRIGger Commands" on page 1077
 - ":SBUS<n>:SPI:TRIGger:PATtern:MOSI:WIDTH" on page 896
 - ":SBUS<n>:SPI:SOURce:MOSI" on page 892

:SBUS<n>:SPI:TRIGger:PATtern:MOSI:WIDTh

N (see [page 1352](#))

Command Syntax :SBUS<n>:SPI:TRIGger:PATtern:MOSI:WIDTh <width>
 <width> ::= integer from 4 to 64 in NR1 format

The :SBUS<n>:SPI:TRIGger:PATtern:MOSI:WIDTh command sets the width of the SPI data pattern anywhere from 4 bits to 64 bits.

NOTE

The :SBUS<n>:SPI:TRIGger:PATtern:MOSI:WIDTh should be set before :SBUS<n>:SPI:TRIGger:PATtern:MOSI:DATA.

Query Syntax :SBUS<n>:SPI:TRIGger:PATtern:MOSI:WIDTh?

The :SBUS<n>:SPI:TRIGger:PATtern:MOSI:WIDTh? query returns the current SPI data pattern width setting.

Return Format <width><NL>
 <width> ::= integer from 4 to 64 in NR1 format

- See Also**
- "[Introduction to :TRIGger Commands](#)" on page 1077
 - "[:SBUS<n>:SPI:TRIGger:PATtern:MOSI:DATA](#)" on page 895
 - "[:SBUS<n>:SPI:SOURce:MOSI](#)" on page 892

:SBUS<n>:SPI:TRIGger:TYPE

N (see page 1352)

Command Syntax :SBUS<n>:SPI:TRIGger:TYPE <value>
 <value> ::= {MOSI | MISO}

The :SBUS<n>:SPI:TRIGger:TYPE command specifies whether the SPI trigger will be on the MOSI data or the MISO data.

When triggering on MOSI data, the data value is specified by the :SBUS<n>:SPI:TRIGger:PATtern:MOSI:DATA and :SBUS<n>:SPI:TRIGger:PATtern:MOSI:WIDTh commands.

When triggering on MISO data, the data value is specified by the :SBUS<n>:SPI:TRIGger:PATtern:MISO:DATA and :SBUS<n>:SPI:TRIGger:PATtern:MISO:WIDTh commands.

Query Syntax :SBUS<n>:SPI:TRIGger:TYPE?

The :SBUS<n>:SPI:TRIGger:TYPE? query returns the current SPI trigger type setting.

Return Format <value><NL>
 <value> ::= {MOSI | MISO}

- See Also**
- "[Introduction to :TRIGger Commands](#)" on page 1077
 - "[:SBUS<n>:SPI:SOURce:MOSI](#)" on page 892
 - "[:SBUS<n>:SPI:SOURce:MISO](#)" on page 891
 - "[:SBUS<n>:SPI:TRIGger:PATtern:MISO:DATA](#)" on page 893
 - "[:SBUS<n>:SPI:TRIGger:PATtern:MOSI:DATA](#)" on page 895
 - "[:SBUS<n>:SPI:TRIGger:PATtern:MISO:WIDTh](#)" on page 894
 - "[:SBUS<n>:SPI:TRIGger:PATtern:MOSI:WIDTh](#)" on page 896
 - "[:TRIGger:MODE](#)" on page 1088

:SBUS<n>:SPI:WIDTh

N (see [page 1352](#))

Command Syntax :SBUS<n>:SPI:WIDTh <word_width>

<word_width> ::= integer 4-16 in NR1 format

The :SBUS<n>:SPI:WIDTh command determines the number of bits in a word of data for SPI.

Query Syntax :SBUS<n>:SPI:WIDTh?

The :SBUS<n>:SPI:WIDTh? query returns the current SPI decode word width.

Return Format <word_width><NL>

<word_width> ::= integer 4-16 in NR1 format

Errors • "-241, Hardware missing" on [page 1313](#)

See Also • "Introduction to :SBUS<n> Commands" on [page 769](#)

• ":SBUS<n>:MODE" on [page 773](#)

• ":SBUS<n>:SPI Commands" on [page 883](#)

:SBUS<n>:UART Commands

NOTE

These commands are only valid when the UART/RS-232 triggering and serial decode option (Option 232) has been licensed.

Table 125 :SBUS<n>:UART Commands Summary

Command	Query	Options and Query Returns
:SBUS<n>:UART:BASE <base> (see page 902)	:SBUS<n>:UART:BASE? (see page 902)	<base> ::= {ASCIi BINary HEX}
:SBUS<n>:UART:BAUDrate <baudrate> (see page 903)	:SBUS<n>:UART:BAUDrate? (see page 903)	<baudrate> ::= integer from 100 to 8000000
:SBUS<n>:UART:BITorder <bitorder> (see page 904)	:SBUS<n>:UART:BITorder? (see page 904)	<bitorder> ::= {LSBFirst MSBFirst}
n/a	:SBUS<n>:UART:COUNT:ERRor? (see page 905)	<frame_count> ::= integer in NR1 format
:SBUS<n>:UART:COUNT:RESet (see page 906)	n/a	n/a
n/a	:SBUS<n>:UART:COUNT:RXFRames? (see page 907)	<frame_count> ::= integer in NR1 format
n/a	:SBUS<n>:UART:COUNT:TXFRames? (see page 908)	<frame_count> ::= integer in NR1 format
:SBUS<n>:UART:FRAMing <value> (see page 909)	:SBUS<n>:UART:FRAMing? (see page 909)	<value> ::= {OFF <decimal> <nondecimal>} <decimal> ::= 8-bit integer from 0-255 (0x00-0xff) <nondecimal> ::= #Hnn where n ::= {0,...,9 A,...,F} for hexadecimal <nondecimal> ::= #Bnn...n where n ::= {0 1} for binary
:SBUS<n>:UART:PARity <parity> (see page 910)	:SBUS<n>:UART:PARity? (see page 910)	<parity> ::= {EVEN ODD NONE}
:SBUS<n>:UART:POLarity <polarity> (see page 911)	:SBUS<n>:UART:POLarity? (see page 911)	<polarity> ::= {HIGH LOW}

Table 125 :SBUS<n>:UART Commands Summary (continued)

Command	Query	Options and Query Returns
:SBUS<n>:UART:SOURce:RX <source> (see page 912)	:SBUS<n>:UART:SOURce:RX? (see page 912)	<source> ::= {CHANnel<n> EXTErnal} for DSO models <source> ::= {CHANnel<n> DIGital<d>} for MSO models <n> ::= 1 to (# analog channels) in NR1 format <d> ::= 0 to (# digital channels - 1) in NR1 format
:SBUS<n>:UART:SOURce:TX <source> (see page 913)	:SBUS<n>:UART:SOURce:TX? (see page 913)	<source> ::= {CHANnel<n> EXTErnal} for DSO models <source> ::= {CHANnel<n> DIGital<d>} for MSO models <n> ::= 1 to (# analog channels) in NR1 format <d> ::= 0 to (# digital channels - 1) in NR1 format
:SBUS<n>:UART:TRIGger:BASE <base> (see page 914)	:SBUS<n>:UART:TRIGger:BASE? (see page 914)	<base> ::= {ASCii HEX}
:SBUS<n>:UART:TRIGger:BURSt <value> (see page 915)	:SBUS<n>:UART:TRIGger:BURSt? (see page 915)	<value> ::= {OFF 1 to 4096 in NR1 format}
:SBUS<n>:UART:TRIGger:DATA <value> (see page 916)	:SBUS<n>:UART:TRIGger:DATA? (see page 916)	<value> ::= 8-bit integer from 0-255 (0x00-0xff) in decimal, <hexadecimal>, <binary>, or <quoted_string> format <hexadecimal> ::= #Hnn where n ::= {0,...,9 A,...,F} for hexadecimal <binary> ::= #Bnn...n where n ::= {0 1} for binary <quoted_string> ::= any of the 128 valid 7-bit ASCII characters (or standard abbreviations)
:SBUS<n>:UART:TRIGger:IDLE <time_value> (see page 917)	:SBUS<n>:UART:TRIGger:IDLE? (see page 917)	<time_value> ::= time from 1 us to 10 s in NR3 format
:SBUS<n>:UART:TRIGger:QUALifier <value> (see page 918)	:SBUS<n>:UART:TRIGger:QUALifier? (see page 918)	<value> ::= {EQUal NOTequal GREATERthan LESSthan}

Table 125 :SBUS<n>:UART Commands Summary (continued)

Command	Query	Options and Query Returns
:SBUS<n>:UART:TRIGger :TYPE <value> (see page 919)	:SBUS<n>:UART:TRIGger :TYPE? (see page 919)	<value> ::= {RStArt RStOp RDATA RD1 RD0 RDX PARityerror TStArt TStOp TDATA TD1 TD0 TDx}
:SBUS<n>:UART:WIDTh <width> (see page 920)	:SBUS<n>:UART:WIDTh? (see page 920)	<width> ::= {5 6 7 8 9}

:SBUS<n>:UART:BASE

N (see [page 1352](#))

Command Syntax :SBUS<n>:UART:BASE <base>

<base> ::= {ASCIi | BINary | HEX}

The :SBUS<n>:UART:BASE command determines the base to use for the UART decode and Lister display.

Query Syntax :SBUS<n>:UART:BASE?

The :SBUS<n>:UART:BASE? query returns the current UART decode and Lister base setting.

Return Format <base><NL>

<base> ::= {ASCIi | BINary | HEX}

Errors • "-241, Hardware missing" on [page 1313](#)

See Also • "Introduction to :SBUS<n> Commands" on [page 769](#)

• ":SBUS<n>:UART Commands" on [page 899](#)

:SBUS<n>:UART:BAUDrate

N (see [page 1352](#))

Command Syntax :SBUS<n>:UART:BAUDrate <baudrate>

<baudrate> ::= integer from 100 to 8000000

The :SBUS<n>:UART:BAUDrate command selects the bit rate (in bps) for the serial decoder and/or trigger when in UART mode. The baud rate can be set from 100 b/s to 8 Mb/s.

If the baud rate you select does not match the system baud rate, false triggers may occur.

Query Syntax :SBUS<n>:UART:BAUDrate?

The :SBUS<n>:UART:BAUDrate? query returns the current UART baud rate setting.

Return Format <baudrate><NL>

<baudrate> ::= integer from 100 to 8000000

- See Also**
- "[Introduction to :TRIGger Commands](#)" on page 1077
 - "[:TRIGger:MODE](#)" on page 1088
 - "[:SBUS<n>:UART:TRIGger:TYPE](#)" on page 919

:SBUS<n>:UART:BITOrder

N (see [page 1352](#))

Command Syntax :SBUS<n>:UART:BITOrder <bitorder>

<bitorder> ::= {LSBFirst | MSBFirst}

The :SBUS<n>:UART:BITOrder command specifies the order of transmission used by the physical Tx and Rx input signals for the serial decoder and/or trigger when in UART mode. LSBFirst sets the least significant bit of each message "byte" as transmitted first. MSBFirst sets the most significant bit as transmitted first.

Query Syntax :SBUS<n>:UART:BITOrder?

The :SBUS<n>:UART:BITOrder? query returns the current UART bit order setting.

Return Format <bitorder><NL>

<bitorder> ::= {LSBF | MSBF}

- See Also**
- ["Introduction to :TRIGger Commands"](#) on page 1077
 - ["::TRIGger:MODE"](#) on page 1088
 - ["::SBUS<n>:UART:TRIGger:TYPE"](#) on page 919
 - ["::SBUS<n>:UART:SOURce:RX"](#) on page 912
 - ["::SBUS<n>:UART:SOURce:TX"](#) on page 913

:SBUS<n>:UART:COUNT:ERRor

N (see [page 1352](#))

Query Syntax :SBUS<n>:UART:COUNT:ERRor?

Returns the UART error frame count.

Return Format <frame_count><NL>

<frame_count> ::= integer in NR1 format

Errors • ["-241, Hardware missing"](#) on page 1313

- See Also**
- [":SBUS<n>:UART:COUNT:RESet"](#) on page 906
 - ["Introduction to :SBUS<n> Commands"](#) on page 769
 - [":SBUS<n>:MODE"](#) on page 773
 - [":SBUS<n>:UART Commands"](#) on page 899

:SBUS<n>:UART:COUNT:RESet

N (see [page 1352](#))

Command Syntax :SBUS<n>:UART:COUNT:RESet

Resets the UART frame counters.

Errors • "-241, Hardware missing" on [page 1313](#)

- See Also**
- [":SBUS<n>:UART:COUNT:ERRor"](#) on [page 905](#)
 - [":SBUS<n>:UART:COUNT:RXFRames"](#) on [page 907](#)
 - [":SBUS<n>:UART:COUNT:TXFRames"](#) on [page 908](#)
 - ["Introduction to :SBUS<n> Commands"](#) on [page 769](#)
 - [":SBUS<n>:MODE"](#) on [page 773](#)
 - [":SBUS<n>:UART Commands"](#) on [page 899](#)

:SBUS<n>:UART:COUNT:RXFRames**N** (see [page 1352](#))**Query Syntax** :SBUS<n>:UART:COUNT:RXFRames?

Returns the UART Rx frame count.

Return Format <frame_count><NL>

<frame_count> ::= integer in NR1 format

Errors • ["-241, Hardware missing"](#) on page 1313

- See Also**
-
- [":SBUS<n>:UART:COUNT:RESet"](#)
- on page 906
-
-
- ["Introduction to :SBUS<n> Commands"](#)
- on page 769
-
-
- [":SBUS<n>:MODE"](#)
- on page 773
-
-
- [":SBUS<n>:UART Commands"](#)
- on page 899

:SBUS<n>:UART:COUNT:TXFRames

N (see [page 1352](#))

Query Syntax :SBUS<n>:UART:COUNT:TXFRames?

Returns the UART Tx frame count.

Return Format <frame_count><NL>

<frame_count> ::= integer in NR1 format

Errors • "-241, Hardware missing" on [page 1313](#)

- See Also**
- [":SBUS<n>:UART:COUNT:RESet"](#) on [page 906](#)
 - ["Introduction to :SBUS<n> Commands"](#) on [page 769](#)
 - [":SBUS<n>:MODE"](#) on [page 773](#)
 - [":SBUS<n>:UART Commands"](#) on [page 899](#)

:SBUS<n>:UART:FRAMing

N (see [page 1352](#))

Command Syntax :SBUS<n>:UART:FRAMing <value>
 <value> ::= {OFF | <decimal> | <nondecimal>}
 <decimal> ::= 8-bit integer in decimal from 0-255 (0x00-0xff)
 <nondecimal> ::= #Hnn where n ::= {0,...,9 | A,...,F} for hexadecimal
 <nondecimal> ::= #Bnn...n where n ::= {0 | 1} for binary

The :SBUS<n>:UART:FRAMing command determines the byte value to use for framing (end of packet) or to turn off framing for UART decode.

Query Syntax :SBUS<n>:UART:FRAMing?

The :SBUS<n>:UART:FRAMing? query returns the current UART decode base setting.

Return Format <value><NL>
 <value> ::= {OFF | <decimal>}
 <decimal> ::= 8-bit integer in decimal from 0-255

Errors • "-241, Hardware missing" on [page 1313](#)

See Also • "Introduction to :SBUS<n> Commands" on [page 769](#)
 • ":SBUS<n>:UART Commands" on [page 899](#)

:SBUS<n>:UART:PARity

N (see [page 1352](#))

Command Syntax :SBUS<n>:UART:PARity <parity>

<parity> ::= {EVEN | ODD | NONE}

The :SBUS<n>:UART:PARity command selects the parity to be used with each message "byte" for the serial decoder and/or trigger when in UART mode.

Query Syntax :SBUS<n>:UART:PARity?

The :SBUS<n>:UART:PARity? query returns the current UART parity setting.

Return Format <parity><NL>

<parity> ::= {EVEN | ODD | NONE}

- See Also**
- "[Introduction to :TRIGger Commands](#)" on page 1077
 - "[:TRIGger:MODE](#)" on page 1088
 - "[:SBUS<n>:UART:TRIGger:TYPE](#)" on page 919

:SBUS<n>:UART:POLarity

N (see [page 1352](#))

Command Syntax :SBUS<n>:UART:POLarity <polarity>
 <polarity> ::= {HIGH | LOW}

The :SBUS<n>:UART:POLarity command selects the polarity as idle low or idle high for the serial decoder and/or trigger when in UART mode.

Query Syntax :SBUS<n>:UART:POLarity?

The :SBUS<n>:UART:POLarity? query returns the current UART polarity setting.

Return Format <polarity><NL>
 <polarity> ::= {HIGH | LOW}

- See Also**
- "[Introduction to :TRIGger Commands](#)" on page 1077
 - "[:TRIGger:MODE](#)" on page 1088
 - "[:SBUS<n>:UART:TRIGger:TYPE](#)" on page 919

:SBUS<n>:UART:SOURce:RX

N (see [page 1352](#))

Command Syntax :SBUS<n>:UART:SOURce:RX <source>

<source> ::= {CHANnel<n> | EXTernal} for the DSO models

<source> ::= {CHANnel<n> | DIGital<d>} for the MSO models

<n> ::= 1 to (# analog channels) in NR1 format

<d> ::= 0 to (# digital channels - 1) in NR1 format

The :SBUS<n>:UART:SOURce:RX command controls which signal is used as the Rx source by the serial decoder and/or trigger when in UART mode.

Query Syntax :SBUS<n>:UART:SOURce:RX?

The :SBUS<n>:UART:SOURce:RX? query returns the current source for the UART Rx signal.

Return Format <source><NL>

- See Also**
- ["Introduction to :TRIGger Commands"](#) on page 1077
 - [":TRIGger:MODE"](#) on page 1088
 - [":SBUS<n>:UART:TRIGger:TYPE"](#) on page 919
 - [":SBUS<n>:UART:BITorder"](#) on page 904

:SBUS<n>:UART:SOURce:TX

N (see [page 1352](#))

Command Syntax :SBUS<n>:UART:SOURce:TX <source>

<source> ::= {CHANnel<n> | EXTernal} for the DSO models

<source> ::= {CHANnel<n> | DIGital<d>} for the MSO models

<n> ::= 1 to (# analog channels) in NR1 format

<d> ::= 0 to (# digital channels - 1) in NR1 format

The :SBUS<n>:UART:SOURce:TX command controls which signal is used as the Tx source by the serial decoder and/or trigger when in UART mode.

Query Syntax :SBUS<n>:UART:SOURce:TX?

The :SBUS<n>:UART:SOURce:TX? query returns the current source for the UART Tx signal.

Return Format <source><NL>

- See Also**
- ["Introduction to :TRIGger Commands"](#) on page 1077
 - [":TRIGger:MODE"](#) on page 1088
 - [":SBUS<n>:UART:TRIGger:TYPE"](#) on page 919
 - [":SBUS<n>:UART:BITorder"](#) on page 904

:SBUS<n>:UART:TRIGger:BASE

N (see [page 1352](#))

Command Syntax :SBUS<n>:UART:TRIGger:BASE <base>

<base> ::= {ASCIi | HEX}

The :SBUS<n>:UART:TRIGger:BASE command sets the front panel UART/RS232 trigger setup data selection option:

- ASCii – front panel data selection is from ASCII values.
- HEX – front panel data selection is from hexadecimal values.

The :SBUS<n>:UART:TRIGger:BASE setting does not affect the :SBUS<n>:UART:TRIGger:DATA command which can always set data values using ASCII or hexadecimal values.

NOTE

The :SBUS<n>:UART:TRIGger:BASE command is independent of the :SBUS<n>:UART:BASE command which affects decode and Lister only.

Query Syntax :SBUS<n>:UART:TRIGger:BASE?

The :SBUS<n>:UART:TRIGger:BASE? query returns the current UART base setting.

Return Format <base><NL>

<base> ::= {ASC | HEX}

- See Also**
- "[Introduction to :TRIGger Commands](#)" on page 1077
 - "[:TRIGger:MODE](#)" on page 1088
 - "[:SBUS<n>:UART:TRIGger:DATA](#)" on page 916

:SBUS<n>:UART:TRIGger:BURSt

N (see [page 1352](#))

Command Syntax :SBUS<n>:UART:TRIGger:BURSt <value>

<value> ::= {OFF | 1 to 4096 in NR1 format}

The :SBUS<n>:UART:TRIGger:BURSt command selects the burst value (Nth frame after idle period) in the range 1 to 4096 or OFF, for the trigger when in UART mode.

Query Syntax :SBUS<n>:UART:TRIGger:BURSt?

The :SBUS<n>:UART:TRIGger:BURSt? query returns the current UART trigger burst value.

Return Format <value><NL>

<value> ::= {OFF | 1 to 4096 in NR1 format}

- See Also**
- ["Introduction to :TRIGger Commands"](#) on page 1077
 - [":TRIGger:MODE"](#) on page 1088
 - [":SBUS<n>:UART:TRIGger:IDLE"](#) on page 917
 - [":SBUS<n>:UART:TRIGger:TYPE"](#) on page 919

:SBUS<n>:UART:TRIGger:DATA

N (see page 1352)

Command Syntax :SBUS<n>:UART:TRIGger:DATA <value>

<value> ::= 8-bit integer from 0-255 (0x00-0xff) in decimal,
 <hexadecimal>, <binary>, or <quoted_string> format

<hexadecimal> ::= #Hnn where n ::= {0,...,9 | A,...,F} for hexadecimal

<binary> ::= #Bnn...n where n ::= {0 | 1} for binary

<quoted_string> ::= any of the 128 valid 7-bit ASCII characters
 (or standard abbreviations)

The :SBUS<n>:UART:TRIGger:DATA command selects the data byte value (0x00 to 0xFF) for the trigger QUALifier when in UART mode. The data value is used when one of the RD or TD trigger types is selected.

When entering an ASCII character via the quoted string, it must be one of the 128 valid characters (case-sensitive): "NUL", "SOH", "STX", "ETX", "EOT", "ENQ", "ACK", "BEL", "BS", "HT", "LF", "VT", "FF", "CR", "SO", "SI", "DLE", "DC1", "DC2", "DC3", "DC4", "NAK", "SYN", "ETB", "CAN", "EM", "SUB", "ESC", "FS", "GS", "RS", "US", "SP", "!", "\", "#", "\$", "%", "&", "\", "(", ")", "*", "+", ",", "-", ".", "/", "0", "1", "2", "3", "4", "5", "6", "7", "8", "9", ":", ";", "<", "=", ">", "?", "@", "A", "B", "C", "D", "E", "F", "G", "H", "I", "J", "K", "L", "M", "N", "O", "P", "Q", "R", "S", "T", "U", "V", "W", "X", "Y", "Z", "[", "\\", "]", "^", "_", "`", "a", "b", "c", "d", "e", "f", "g", "h", "i", "j", "k", "l", "m", "n", "o", "p", "q", "r", "s", "t", "u", "v", "w", "x", "y", "z", "{", "|", "}", "~", or "DEL".

Query Syntax :SBUS<n>:UART:TRIGger:DATA?

The :SBUS<n>:UART:TRIGger:DATA? query returns the current UART trigger data value.

Return Format <value><NL>

<value> ::= 8-bit integer in decimal from 0-255

- See Also**
- "Introduction to :TRIGger Commands" on page 1077
 - ":TRIGger:MODE" on page 1088
 - ":SBUS<n>:UART:TRIGger:BASE" on page 914
 - ":SBUS<n>:UART:TRIGger:TYPE" on page 919

:SBUS<n>:UART:TRIGger:IDLE

N (see [page 1352](#))

Command Syntax :SBUS<n>:UART:TRIGger:IDLE <time_value>

<time_value> ::= time from 1 us to 10 s in NR3 format

The :SBUS<n>:UART:TRIGger:IDLE command selects the value of the idle period for burst trigger in the range from 1 us to 10 s when in UART mode.

Query Syntax :SBUS<n>:UART:TRIGger:IDLE?

The :SBUS<n>:UART:TRIGger:IDLE? query returns the current UART trigger idle period time.

Return Format <time_value><NL>

<time_value> ::= time from 1 us to 10 s in NR3 format

- See Also**
- "[Introduction to :TRIGger Commands](#)" on page 1077
 - "[:TRIGger:MODE](#)" on page 1088
 - "[:SBUS<n>:UART:TRIGger:BURSt](#)" on page 915
 - "[:SBUS<n>:UART:TRIGger:TYPE](#)" on page 919

:SBUS<n>:UART:TRIGger:QUALifier

N (see [page 1352](#))

Command Syntax :SBUS<n>:UART:TRIGger:QUALifier <value>

<value> ::= {EQUal | NOTequal | GREaterthan | LESSthan}

The :SBUS<n>:UART:TRIGger:QUALifier command selects the data qualifier when :TYPE is set to RDATA, RD1, RD0, RDX, TDATA, TD1, TD0, or TDX for the trigger when in UART mode.

Query Syntax :SBUS<n>:UART:TRIGger:QUALifier?

The :SBUS<n>:UART:TRIGger:QUALifier? query returns the current UART trigger qualifier.

Return Format <value><NL>

<value> ::= {EQU | NOT | GRE | LESS}

- See Also**
- "[Introduction to :TRIGger Commands](#)" on page 1077
 - "[:TRIGger:MODE](#)" on page 1088
 - "[:SBUS<n>:UART:TRIGger:TYPE](#)" on page 919

:SBUS<n>:UART:TRIGger:TYPE

N (see [page 1352](#))

Command Syntax :SBUS<n>:UART:TRIGger:TYPE <value>

```
<value> ::= {RSTArt | RSTOp | RDATA | RD1 | RD0 | RDX | PARityerror
             | TSTArt | TSTOp | TDATa | TD1 | TD0 | TDX}
```

The :SBUS<n>:UART:TRIGger:TYPE command selects the UART trigger type.

When one of the RD or TD types is selected, the :SBUS<n>:UART:TRIGger:DATA and :SBUS<n>:UART:TRIGger:QUALifier commands are used to specify the data value and comparison operator.

The RD1, RD0, RDX, TD1, TD0, and TDX types (for triggering on data and alert bit values) are only valid when a 9-bit width has been selected.

Query Syntax :SBUS<n>:UART:TRIGger:TYPE?

The :SBUS<n>:UART:TRIGger:TYPE? query returns the current UART trigger data value.

Return Format <value><NL>

```
<value> ::= {RSTA | RSTO | RDATA | RD1 | RD0 | RDX | PAR | TSTA |
             TSTO | TDAT | TD1 | TD0 | TDX}
```

- See Also**
- ["Introduction to :TRIGger Commands"](#) on page 1077
 - [":TRIGger:MODE"](#) on page 1088
 - [":SBUS<n>:UART:TRIGger:DATA"](#) on page 916
 - [":SBUS<n>:UART:TRIGger:QUALifier"](#) on page 918
 - [":SBUS<n>:UART:WIDTH"](#) on page 920

:SBUS<n>:UART:WIDTH

N (see [page 1352](#))

Command Syntax :SBUS<n>:UART:WIDTH <width>

<width> ::= {5 | 6 | 7 | 8 | 9}

The :SBUS<n>:UART:WIDTH command determines the number of bits (5-9) for each message "byte" for the serial decoder and/or trigger when in UART mode.

Query Syntax :SBUS<n>:UART:WIDTH?

The :SBUS<n>:UART:WIDTH? query returns the current UART width setting.

Return Format <width><NL>

<width> ::= {5 | 6 | 7 | 8 | 9}

- See Also**
- "[Introduction to :TRIGger Commands](#)" on page 1077
 - "[:TRIGger:MODE](#)" on page 1088
 - "[:SBUS<n>:UART:TRIGger:TYPE](#)" on page 919

:SBUS<n>:USB Commands

NOTE

These commands are only valid when a USB 2.0 triggering and serial decode option (Option USF or Option U2H) has been licensed.

Table 126 :SBUS<n>:USB Commands Summary

Command	Query	Options and Query Returns
:SBUS<n>:USB:BASE <base> (see page 924)	:SBUS<n>:USB:BASE? (see page 924)	<base> ::= {ASCIi BINary DECimal HEX}
:SBUS<n>:USB:SOURce:D MINus <source> (see page 925)	:SBUS<n>:USB:SOURce:D MINus? (see page 925)	<source> ::= {CHANnel<n>} for DSO models <source> ::= {CHANnel<n> DIGital<d>} for MSO models <n> ::= 1 to (# analog channels) in NR1 format <d> ::= 0 to (# digital channels - 1) in NR1 format
:SBUS<n>:USB:SOURce:D PLus <source> (see page 926)	:SBUS<n>:USB:SOURce:D PLus? (see page 926)	<source> ::= {CHANnel<n>} for DSO models <source> ::= {CHANnel<n> DIGital<d>} for MSO models <n> ::= 1 to (# analog channels) in NR1 format <d> ::= 0 to (# digital channels - 1) in NR1 format
:SBUS<n>:USB:SOURce:D IFFerential <source> (see page 927)	:SBUS<n>:USB:SOURce:D IFFerential? (see page 927)	<source> ::= {CHANnel<n>} <n> ::= 1 to (# analog channels) in NR1 format
:SBUS<n>:USB:SPEEd <speed> (see page 928)	:SBUS<n>:USB:SPEEd? (see page 928)	<speed> ::= {LOW FULL HIGH}
:SBUS<n>:USB:TRIGger <condition> (see page 929)	:SBUS<n>:USB:TRIGger? (see page 929)	<condition> ::= {SOP EOP ENTersuspend EXITSuspend RESet TOKen DATA HANDshake SPECial ALLerrors PIDerror CRC5error CRC16error GLITCherror STUFFerror SE1error}
:SBUS<n>:USB:TRIGger: ADDRess <string> (see page 930)	:SBUS<n>:USB:TRIGger: ADDRess? (see page 930)	<string> ::= "nnnnnnnn" where n ::= {0 1 X} <string> ::= "0xnn" where n ::= {0,...,9 A,...,F X \$}

Table 126 :SBUS<n>:USB Commands Summary (continued)

Command	Query	Options and Query Returns
:SBUS<n>:USB:TRIGger: CRC <string> (see page 931)	:SBUS<n>:USB:TRIGger: CRC? (see page 931)	<string> ::= "nnnnn" where n ::= {0 1 X} <string> ::= "0xn" where n ::= {0,...,9 A,...,F X \$}
:SBUS<n>:USB:TRIGger: DATA <string> (see page 932)	:SBUS<n>:USB:TRIGger: DATA? (see page 932)	<string> ::= "nnnn..." where n ::= {0 1 X} <string> ::= "0xn..." where n ::= {0,...,9 A,...,F X \$}
:SBUS<n>:USB:TRIGger: DATA:LENGth <value> (see page 933)	:SBUS<n>:USB:TRIGger: DATA:LENGth? (see page 933)	<length> ::= data length between 1-20
:SBUS<n>:USB:TRIGger: ENDPoinT <string> (see page 934)	:SBUS<n>:USB:TRIGger: ENDPoinT? (see page 934)	<string> ::= "nnnn" where n ::= {0 1 X} <string> ::= "0xn" where n ::= {0,...,9 A,...,F X \$}
:SBUS<n>:USB:TRIGger: ET <string> (see page 935)	:SBUS<n>:USB:TRIGger: ET? (see page 935)	<string> ::= "nn" where n ::= {0 1 X} <string> ::= "0xn" where n ::= {0 1 2 3 X \$}
:SBUS<n>:USB:TRIGger: FRAMe <string> (see page 936)	:SBUS<n>:USB:TRIGger: FRAMe? (see page 936)	<string> ::= "nnnnnnnnnn" where n ::= {0 1 X} <string> ::= "0xn" where n ::= {0,...,9 A,...,F X \$}
:SBUS<n>:USB:TRIGger: HADDress <string> (see page 937)	:SBUS<n>:USB:TRIGger: HADDress? (see page 937)	<string> ::= "nnnnnnnn" where n ::= {0 1 X} <string> ::= "0xn" where n ::= {0,...,9 A,...,F X \$}
:SBUS<n>:USB:TRIGger: PCHeck <string> (see page 938)	:SBUS<n>:USB:TRIGger: PCHeck? (see page 938)	<string> ::= "nnnn" where n ::= {0 1 X} <string> ::= "0xn" where n ::= {0,...,9 A,...,F X \$}
:SBUS<n>:USB:TRIGger: PID:DATA <pid> (see page 939)	:SBUS<n>:USB:TRIGger: PID:DATA? (see page 939)	<pid> ::= {DATA0 DATA1 DATA2 MDATA}
:SBUS<n>:USB:TRIGger: PID:HANDshake <pid> (see page 940)	:SBUS<n>:USB:TRIGger: PID:HANDshake? (see page 940)	<pid> ::= {ACK NAK STAL1 NYET}
:SBUS<n>:USB:TRIGger: PID:SPECIAL <pid> (see page 941)	:SBUS<n>:USB:TRIGger: PID:SPECIAL? (see page 941)	<pid> ::= {PING PRE ERR SPLit}

Table 126 :SBUS<n>:USB Commands Summary (continued)

Command	Query	Options and Query Returns
:SBUS<n>:USB:TRIGger:PID:TOken <pid> (see page 942)	:SBUS<n>:USB:TRIGger:PID:TOken? (see page 942)	<pid> ::= {OUT IN SETup SOF}
:SBUS<n>:USB:TRIGger:PORT <string> (see page 943)	:SBUS<n>:USB:TRIGger:PORT? (see page 943)	<string> ::= "nnnnnnn" where n ::= {0 1 X} <string> ::= "0xnn" where n ::= {0,...,9 A,...,F X \$}
:SBUS<n>:USB:TRIGger:SC <string> (see page 944)	:SBUS<n>:USB:TRIGger:SC? (see page 944)	<string> ::= "n" where n ::= {0 1 X} <string> ::= "0xn" where n ::= {0 1 X \$}
:SBUS<n>:USB:TRIGger:SEU <string> (see page 945)	:SBUS<n>:USB:TRIGger:SEU? (see page 945)	<string> ::= "nn" where n ::= {0 1 X} <string> ::= "0xn" where n ::= {0 1 2 3 X \$}

:SBUS<n>:USB:BASE

N (see page 1352)

Command Syntax :SBUS<n>:USB:BASE <base>

<base> ::= {ASCIi | BINary | DECimal | HEX}

The :SBUS<n>:USB:BASE command determines the base to use for the USB decode and Lister display, controlling how the data or payload field is displayed.

All other fields are displayed in hex

Query Syntax :SBUS<n>:USB:BASE?

The :SBUS<n>:USB:BASE? query returns the currently specified base.

Return Format <base><NL>

<base> ::= {ASC | BIN | DEC | HEX}

:SBUS<n>:USB:SOURce:DMINus

N (see [page 1352](#))

Command Syntax :SBUS<n>:USB:SOURce:DMINus <source>

<source> ::= {CHANnel<n>} for DSO models

<source> ::= {CHANnel<n> | DIGital<d>} for MSO models

<n> ::= 1 to (# analog channels) in NR1 format

<d> ::= 0 to (# digital channels - 1) in NR1 format

The :SBUS<n>:USB:SOURce:DMINus command specifies which signal is used as the USB D- source for the selected bus.

The D- source is only used for Low and Full Speed USB.

Query Syntax :SBUS<n>:USB:SOURce:DMINus?

The :SBUS<n>:USB:SOURce:DMINus? query returns the specified D- source.

Return Format <source><NL>

<source> ::= {CHAN<n> | DIG<d>}

- See Also**
- [":SBUS<n>:USB:SOURce:DPLus"](#) on page 926
 - [":SBUS<n>:USB:SPEed"](#) on page 928

:SBUS<n>:USB:SOURce:DPLus

N (see [page 1352](#))

Command Syntax :SBUS<n>:USB:SOURce:DPLus <source>

<source> ::= {CHANnel<n>} for DSO models

<source> ::= {CHANnel<n> | DIGital<d>} for MSO models

<n> ::= 1 to (# analog channels) in NR1 format

<d> ::= 0 to (# digital channels - 1) in NR1 format

The :SBUS<n>:USB:SOURce:DPLus command specifies which signal is used as the USB D+ source for the selected bus.

The D+ source is only used for Low and Full Speed USB.

Query Syntax :SBUS<n>:USB:SOURce:DPLus?

The :SBUS<n>:USB:SOURce:DPLus? query returns the specified D+ source.

Return Format <source><NL>

<source> ::= {CHAN<n> | DIG<d>}

- See Also**
- [":SBUS<n>:USB:SOURce:DMINus"](#) on page 925
 - [":SBUS<n>:USB:SPEed"](#) on page 928

:SBUS<n>:USB:SOURce:DIFFerential

N (see [page 1352](#))

Command Syntax :SBUS<n>:USB:SOURce:DIFFerential <source>

<source> ::= {CHANnel<n>}

<n> ::= 1 to (# analog channels) in NR1 format

The :SBUS<n>:USB:SOURce:DIFFerential command specifies which signal is used as the differential source for the selected bus.

Differential sources are only used for High Speed USB.

Query Syntax :SBUS<n>:USB:SOURce:DIFFerential?

The :SBUS<n>:USB:SOURce:DIFFerential? query returns the specified differential source.

Return Format <source><NL>

<source> ::= {CHAN<n>}

See Also • [":SBUS<n>:USB:SPEed"](#) on page 928

:SBUS<n>:USB:SPEEd

N (see page 1352)

Command Syntax :SBUS<n>:USB:SPEEd <speed>
<speed> ::= {LOW | FULL | HIGH}

The :SBUS<n>:USB:SPEEd command specifies the speed of the USB interface for the selected bus.

Query Syntax :SBUS<n>:USB:SPEEd?

The :SBUS<n>:USB:SPEEd? query returns the speed setting.

Return Format <speed><NL>
<speed> ::= {LOW | FULL | HIGH}

- See Also**
- [":SBUS<n>:USB:SOURce:DPLus"](#) on page 926
 - [":SBUS<n>:USB:SOURce:DMINus"](#) on page 925
 - [":SBUS<n>:USB:SOURce:DIFFerential"](#) on page 927

:SBUS<n>:USB:TRIGger

N (see page 1352)

Command Syntax :SBUS<n>:USB:TRIGger <condition>

```
<condition> ::= {SOP | EOP | ENTersuspend | EXITsuspend | RESet
                | TOKen | DATA | HANDshake | SPECial | ALLerrors
                | PIDerror | CRC5error | CRC16error | GLITCherror
                | STUFFerror | SE1error}
```

The :SBUS<n>:USB:TRIGger command specifies the USB trigger mode for the selected bus.

Query Syntax :SBUS<n>:USB:TRIGger?

The :SBUS<n>:USB:TRIGger? query returns the specified USB trigger mode.

Return Format <condition><NL>

```
<condition> ::= {SOP | EOP | ENT | EXIT | RES | TOK | DATA | HAND
                | SPEC | ALL | PID | CRC5 | CRC16 | GLIT | STUFF
                | SE1}
```

- See Also**
- [":SBUS<n>:USB:TRIGger:PID:DATA"](#) on page 939
 - [":SBUS<n>:USB:TRIGger:PID:HANDshake"](#) on page 940
 - [":SBUS<n>:USB:TRIGger:PID:SPECial"](#) on page 941
 - [":SBUS<n>:USB:TRIGger:PID:TOKen"](#) on page 942

:SBUS<n>:USB:TRIGger:ADDRess

N (see [page 1352](#))

Command Syntax :SBUS<n>:USB:TRIGger:ADDRess <string>

<string> ::= "nnnnnnn" where n ::= {0 | 1 | X}

<string> ::= "0xnn" where n ::= {0,...,9 | A,...,F | X | \$}

The :SBUS<n>:USB:TRIGger:ADDRess command specifies the 7-bit Address portion of the trigger for the selected bus, in binary or hex.

Query Syntax :SBUS<n>:USB:TRIGger:ADDRess?

The :SBUS<n>:USB:TRIGger:ADDRess? query returns the specified Address portion of the trigger.

Return Format <string><NL>

<string> ::= "nnnnnnn" where n ::= {0 | 1 | X}

- See Also**
- [":SBUS<n>:USB:TRIGger:PID:SPECial"](#) on page 941
 - [":SBUS<n>:USB:TRIGger:PID:TOKEN"](#) on page 942

:SBUS<n>:USB:TRIGger:CRc

N (see [page 1352](#))

Command Syntax :SBUS<n>:USB:TRIGger:CRc <string>

<string> ::= "nnnnn" where n ::= {0 | 1 | X}

<string> ::= "0xnn" where n ::= {0,...,9 | A,...,F | X | \$}

The :SBUS<n>:USB:TRIGger:CRc command specifies the CRC portion of the trigger for the selected bus, in binary or hex.

Query Syntax :SBUS<n>:USB:TRIGger:CRc?

The :SBUS<n>:USB:TRIGger:CRc? query returns the specified CRC portion of the trigger.

Return Format <string><NL>

<string> ::= "nnnnn" where n ::= {0 | 1 | X}

- See Also**
- [":SBUS<n>:USB:TRIGger:PID:SPECial"](#) on page 941
 - [":SBUS<n>:USB:TRIGger:PID:TOKEN"](#) on page 942

:SBUS<n>:USB:TRIGger:DATA

N (see [page 1352](#))

Command Syntax :SBUS<n>:USB:TRIGger:DATA <string>

<string> ::= "nnnn..." where n ::= {0 | 1 | X}

<string> ::= "0xn..." where n ::= {0,...,9 | A,...,F | X | \$}

The :SBUS<n>:USB:TRIGger:DATA command specifies the Data portion of the trigger for the selected bus, in binary or hex.

See the :SBUS<n>:USB:TRIGger:DATA:LENGth command for setting the length of the data value.

Query Syntax :SBUS<n>:USB:TRIGger:DATA?

The :SBUS<n>:USB:TRIGger:DATA? query returns the specified Data portion of the trigger.

Return Format <string><NL>

<string> ::= "nnnn..." where n ::= {0 | 1 | X}

See Also • [":SBUS<n>:USB:TRIGger:DATA:LENGth"](#) on page 933

:SBUS<n>:USB:TRIGger:DATA:LENGth**N** (see [page 1352](#))

Command Syntax :SBUS<n>:USB:TRIGger:DATA:LENGth <length>
<length> ::= data length between 1-20

The :SBUS<n>:USB:TRIGger:DATA:LENGth command specifies the data length in bytes.

Query Syntax :SBUS<n>:USB:TRIGger:DATA:LENGth?

The :SBUS<n>:USB:TRIGger:DATA:LENGth? query returns the specified data length.

Return Format <length><NL>
<length> ::= data length between 1-20

See Also • [":SBUS<n>:USB:TRIGger:DATA"](#) on page 932

:SBUS<n>:USB:TRIGger:ENDPoint

N (see [page 1352](#))

Command Syntax :SBUS<n>:USB:TRIGger:ENDPoint <string>

<string> ::= "nnnn" where n ::= {0 | 1 | X}

<string> ::= "0xn" where n ::= {0,...,9 | A,...,F | X | \$}

The :SBUS<n>:USB:TRIGger:ENDPoint command specifies the 4-bit Endpoint portion of the trigger for the selected bus, in binary or hex.

Query Syntax :SBUS<n>:USB:TRIGger:ENDPoint?

The :SBUS<n>:USB:TRIGger:ENDPoint? query returns the specified Endpoint portion of the trigger.

Return Format <string><NL>

<string> ::= "nnnn" where n ::= {0 | 1 | X}

- See Also**
- [":SBUS<n>:USB:TRIGger:PID:SPECial"](#) on page 941
 - [":SBUS<n>:USB:TRIGger:PID:TOKEN"](#) on page 942

:SBUS<n>:USB:TRIGger:ET

N (see [page 1352](#))

Command Syntax :SBUS<n>:USB:TRIGger:ET <string>

<string> ::= "nn" where n ::= {0 | 1 | X}

<string> ::= "0xn" where n ::= {0 | 1 | 2 | 3 | X | \$}

The :SBUS<n>:USB:TRIGger:ET command specifies the 2-bit ET portion of the trigger for the selected bus, in binary or hex.

Query Syntax :SBUS<n>:USB:TRIGger:ET?

The :SBUS<n>:USB:TRIGger:ET? query returns the specified ET portion of the trigger.

Return Format <string><NL>

<string> ::= "nn" where n ::= {0 | 1 | X}

See Also • [":SBUS<n>:USB:TRIGger:PID:SPECial"](#) on [page 941](#)

:SBUS<n>:USB:TRIGger:FRAMe

N (see page 1352)

Command Syntax :SBUS<n>:USB:TRIGger:FRAMe <string>

<string> ::= "nnnnnnnnnnn" where n ::= {0 | 1 | X}

<string> ::= "0xnnn" where n ::= {0,...,9 | A,...,F | X | \$}

The :SBUS<n>:USB:TRIGger:FRAMe command specifies the 11-bit Frame portion of the trigger for the selected bus, in binary or hex.

Query Syntax :SBUS<n>:USB:TRIGger:FRAMe?

The :SBUS<n>:USB:TRIGger:FRAMe? query returns the specified Frame portion of the trigger.

Return Format <string><NL>

<string> ::= "nnnnnnnnnnn" where n ::= {0 | 1 | X}

See Also • ":SBUS<n>:USB:TRIGger:PID:TOKEen" on page 942

:SBUS<n>:USB:TRIGger:HADdress

N (see [page 1352](#))

Command Syntax :SBUS<n>:USB:TRIGger:HADdress <string>

<string> ::= "nnnnnnn" where n ::= {0 | 1 | X}

<string> ::= "0xnn" where n ::= {0,...,9 | A,...,F | X | \$}

The :SBUS<n>:USB:TRIGger:HADdress command specifies the 7-bit Hub Address portion of the trigger for the selected bus, in binary or hex.

Query Syntax :SBUS<n>:USB:TRIGger:HADdress?

The :SBUS<n>:USB:TRIGger:HADdress? query returns the specified Hub Address portion of the trigger.

Return Format <string><NL>

<string> ::= "nnnnnnn" where n ::= {0 | 1 | X}

See Also • [":SBUS<n>:USB:TRIGger:PID:SPEcial"](#) on page 941

:SBUS<n>:USB:TRIGger:PCheck

N (see [page 1352](#))

Command Syntax :SBUS<n>:USB:TRIGger:PCheck <string>

<string> ::= "nnnn" where n ::= {0 | 1 | X}

<string> ::= "0xn" where n ::= {0,...,9 | A,...,F | X | \$}

The :SBUS<n>:USB:TRIGger:PCheck command specifies the 4-bit PID check portion of the trigger for the selected bus, in binary or hex.

See the :SBUS<n>:USB:TRIGger:PID commands for setting the PID.

Query Syntax :SBUS<n>:USB:TRIGger:PCheck?

The :SBUS<n>:USB:TRIGger:PCheck? query returns the specified PID check portion of the trigger.

Return Format <string><NL>

<string> ::= "nnnn" where n ::= {0 | 1 | X}

- See Also**
- [":SBUS<n>:USB:TRIGger:PID:DATA"](#) on page 939
 - [":SBUS<n>:USB:TRIGger:PID:HANDshake"](#) on page 940
 - [":SBUS<n>:USB:TRIGger:PID:SPECial"](#) on page 941
 - [":SBUS<n>:USB:TRIGger:PID:TOKEN"](#) on page 942

:SBUS<n>:USB:TRIGger:PID:DATA

N (see [page 1352](#))

Command Syntax :SBUS<n>:USB:TRIGger:PID:DATA <pid>

<pid> ::= {DATA0 | DATA1 | DATA2 | MDATA}

The :SBUS<n>:USB:TRIGger:PID:DATA command specifies the USB data PID to trigger on for the selected bus.

The specified PID does not include the PID check value, which is specified using the :SBUS<n>:USB:TRIGger:PIDCheck command.

The DATA USB trigger mode can be selected using the :SBUS<n>:USB:TRIGger command.

Query Syntax :SBUS<n>:USB:TRIGger:PID:DATA?

The :SBUS<n>:USB:TRIGger:PID:DATA? query returns the specified data PID.

Return Format <pid><NL>

<pid> ::= {DATA0 | DATA1 | DATA2 | MDATA}

- See Also**
- [":SBUS<n>:USB:TRIGger:PCheck"](#) on page 938
 - [":SBUS<n>:USB:TRIGger"](#) on page 929

:SBUS<n>:USB:TRIGger:PID:HANDshake

N (see [page 1352](#))

Command Syntax :SBUS<n>:USB:TRIGger:PID:HANDshake <pid>
 <pid> ::= {ACK | NAK | STAL1 | NYET}

The :SBUS<n>:USB:TRIGger:PID:HANDshake command specifies the USB handshake PID to trigger on for the selected bus.

The specified PID does not include the PID check value, which is specified using the :SBUS<n>:USB:TRIGger:PIDCheck command.

The HANDshake USB trigger mode can be selected using the :SBUS<n>:USB:TRIGger command.

Query Syntax :SBUS<n>:USB:TRIGger:PID:HANDshake?

The :SBUS<n>:USB:TRIGger:PID:HANDshake? query returns the specified handshake PID.

Return Format <pid><NL>
 <pid> ::= {ACK | NAK | STAL | NYET}

- See Also**
- [":SBUS<n>:USB:TRIGger:PCheck"](#) on page 938
 - [":SBUS<n>:USB:TRIGger"](#) on page 929

:SBUS<n>:USB:TRIGger:PID:SPECial

N (see [page 1352](#))

Command Syntax :SBUS<n>:USB:TRIGger:PID:SPECial <pid>

<pid> ::= {PING | PRE | ERR | SPLit}

The :SBUS<n>:USB:TRIGger:PID:SPECial command specifies the USB special PID to trigger on for the selected bus.

The specified PID does not include the PID check value, which is specified using the :SBUS<n>:USB:TRIGger:PIDCheck command.

The SPECial USB trigger mode can be selected using the :SBUS<n>:USB:TRIGger command.

Query Syntax :SBUS<n>:USB:TRIGger:PID:SPECial?

The :SBUS<n>:USB:TRIGger:PID:SPECial? query returns the specified special PID.

Return Format <pid><NL>

<pid> ::= {PING | PRE | ERR | SPL}

- See Also**
- [":SBUS<n>:USB:TRIGger:PCheck"](#) on page 938
 - [":SBUS<n>:USB:TRIGger"](#) on page 929

:SBUS<n>:USB:TRIGger:PID:TOKen

N (see [page 1352](#))

Command Syntax :SBUS<n>:USB:TRIGger:PID:TOKen <pid>

<pid> ::= {OUT | IN | SETup | SOF}

The :SBUS<n>:USB:TRIGger:PID:TOKen command specifies the USB token PID to trigger on for the selected bus.

The specified PID does not include the PID check value, which is specified using the :SBUS<n>:USB:TRIGger:PIDCheck command.

The TOKen USB trigger mode can be selected using the :SBUS<n>:USB:TRIGger command.

Query Syntax :SBUS<n>:USB:TRIGger:PID:TOKen?

The :SBUS<n>:USB:TRIGger:PID:TOKen? query returns the specified token PID.

Return Format <pid><NL>

<pid> ::= {OUT | IN | SETup | SOF}

- See Also**
- [":SBUS<n>:USB:TRIGger:PCheck"](#) on page 938
 - [":SBUS<n>:USB:TRIGger"](#) on page 929

:SBUS<n>:USB:TRIGger:PORT

N (see [page 1352](#))

Command Syntax :SBUS<n>:USB:TRIGger:PORT <string>

<string> ::= "nnnnnnn" where n ::= {0 | 1 | X}

<string> ::= "0xnn" where n ::= {0,...,9 | A,...,F | X | \$}

The :SBUS<n>:USB:TRIGger:PORT command specifies the 7-bit Port portion of the trigger for the selected bus, in binary or hex.

Query Syntax :SBUS<n>:USB:TRIGger:PORT?

The :SBUS<n>:USB:TRIGger:PORT? query returns the specified Port portion of the trigger.

Return Format <string><NL>

<string> ::= "nnnnnnn" where n ::= {0 | 1 | X}

See Also • [":SBUS<n>:USB:TRIGger:PID:SPECial"](#) on page 941

:SBUS<n>:USB:TRIGger:SC

N (see [page 1352](#))

Command :SBUS<n>:USB:TRIGger:SC <string>

SyntaxS

<string> ::= "n" where n ::= {0 | 1 | X}

<string> ::= "0xn" where n ::= {0 | 1 | X | \$}

The :SBUS<n>:USB:TRIGger:SC command specifies the 1-bit SC portion of the trigger for the selected bus, in binary or hex.

Query Syntax :SBUS<n>:USB:TRIGger:SC?

The :SBUS<n>:USB:TRIGger:SC? query returns the specified SC portion of the trigger.

Return Format <string><NL>

<string> ::= "nnnn" where n ::= {0 | 1 | X}

See Also • [":SBUS<n>:USB:TRIGger:PID:SPECial"](#) on page 941

:SBUS<n>:USB:TRIGger:SEU

N (see [page 1352](#))

Command Syntax :SBUS<n>:USB:TRIGger:SEU <string>

<string> ::= "nn" where n ::= {0 | 1 | X}

<string> ::= "0xn" where n ::= {0 | 1 | 2 | 3 | X | \$}

The :SBUS<n>:USB:TRIGger:SEU command specifies the 2-bit S and E or U portion of the trigger for the selected bus, in binary or hex.

Query Syntax :SBUS<n>:USB:TRIGger:SEU?

The :SBUS<n>:USB:TRIGger:SEU? query returns the specified S and E or U portion of the trigger.

Return Format <string><NL>

<string> ::= "nn" where n ::= {0 | 1 | X}

See Also • [":SBUS<n>:USB:TRIGger:PID:SPECial"](#) on page 941

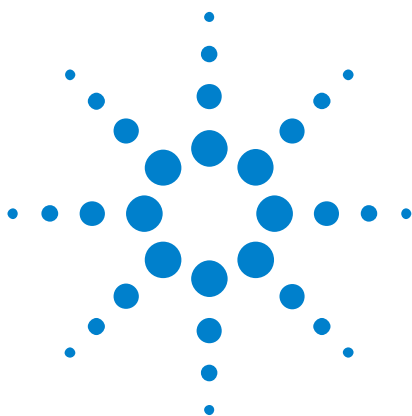

35 :SEARch Commands

Control the event search modes and parameters for each search type. See:

- "General :SEARch Commands" on page 948
- ":SEARch:EDGE Commands" on page 953
- ":SEARch:GLITch Commands" on page 956 (Pulse Width search)
- ":SEARch:PEAK Commands" on page 963
- ":SEARch:RUNT Commands" on page 968
- ":SEARch:TRANSition Commands" on page 973
- ":SEARch:SERial:A429 Commands" on page 978
- ":SEARch:SERial:CAN Commands" on page 984
- ":SEARch:SERial:FLEXray Commands" on page 994
- ":SEARch:SERial:I2S Commands" on page 1000
- ":SEARch:SERial:IIC Commands" on page 1006
- ":SEARch:SERial:LIN Commands" on page 1013
- ":SEARch:SERial:M1553 Commands" on page 1019
- ":SEARch:SERial:SPI Commands" on page 1023
- ":SEARch:SERial:UART Commands" on page 1027
- ":SEARch:SERial:USB Commands" on page 1031



General :SEARCH Commands

Table 127 General :SEARCH Commands Summary

Command	Query	Options and Query Returns
n/a	:SEARCH:COUNT? (see page 949)	<count> ::= an integer count value
:SEARCH:EVENT <event_number> (see page 950)	:SEARCH:EVENT? (see page 950)	<event_number> ::= the integer number of a found search event
:SEARCH:MODE <value> (see page 951)	:SEARCH:MODE? (see page 951)	<value> ::= {EDGE GLITCh RUNT TRANSition SERIAL{1 2} PEAK}
:SEARCH:STATE <value> (see page 952)	:SEARCH:STATE? (see page 952)	<value> ::= {{0 OFF} {1 ON}}

:SEARCh:COUNT

N (see [page 1352](#))

Query Syntax :SEARCh:COUNT?

The :SEARCh:COUNT? query returns the number of search events found.

NOTE

This query performs a digitize operation, so it's important that your trigger is set up so that data is captured and is available to perform the search on.

If this query times out because there is no data to search, you may need to send a device clear to the oscilloscope to cancel its wait for the data.

Return Format <count><NL>

<count> ::= an integer count value

- See Also**
- [Chapter 35](#), “:SEARCh Commands,” starting on page 947
 - [":SEARCh:EVENT"](#) on page 950
 - [":SEARCh:STATe"](#) on page 952
 - [":SEARCh:MODE"](#) on page 951

:SEARCh:EVENT

N (see [page 1352](#))

Command Syntax :SEARCh:EVENT <event_number>

<event_number> ::= the integer number of a found search event

The :SEARCh:EVENT command navigates to a found search event.

If the :SEARCh:STATe is ON, the horizontal position is changed so that the specified event is located at the time reference.

Query Syntax :SEARCh:EVENT?

The :SEARCh:EVENT? query returns the currently selected event number.

Return Format <event_number><NL>

<event_number> ::= the integer number of a found search event

- See Also**
- [Chapter 35](#), “:SEARCh Commands,” starting on page 947
 - [":SEARCh:COUNT"](#) on page 949
 - [":SEARCh:STATe"](#) on page 952
 - [":SEARCh:MODE"](#) on page 951

:SEARCh:MODE

N (see [page 1352](#))

Command Syntax :SEARCh:MODE <value>

<value> ::= {EDGE | GLITCh | RUNT | TRANsition | SERial{1 | 2} | PEAK}

The :SEARCh:MODE command selects the search mode.

The command is only valid when the :SEARCh:STATe is ON.

Query Syntax :SEARCh:MODE?

The :SEARCh:MODE? query returns the currently selected mode or OFF if the :SEARCh:STATe is OFF.

Return Format <value><NL>

<value> ::= {EDGE | GLIT | RUNT | TRAN | SER{1 | 2} | PEAK | OFF}

- See Also**
- [Chapter 35](#), “:SEARCh Commands,” starting on page 947
 - “:SEARCh:STATe” on page 952
 - “:SEARCh:COUNt” on page 949
 - “:SEARCh:EVENT” on page 950

:SEARCh:STATe

N (see [page 1352](#))

Command Syntax :SEARCh:STATe <value>
<value> ::= {{0 | OFF} | {1 | ON}}

The :SEARCh:STATe command enables or disables the search feature.

Query Syntax :SEARCh:STATe?

The :SEARCh:STATe? query returns returns the current setting.

Return Format <value><NL>
<value> ::= {0 | 1}

- See Also**
- [Chapter 35](#), “:SEARCh Commands,” starting on page 947
 - [":SEARCh:MODE"](#) on page 951
 - [":SEARCh:COUNt"](#) on page 949
 - [":SEARCh:EVENT"](#) on page 950

:SEARCh:EDGE Commands

Table 128 :SEARCh:EDGE Commands Summary

Command	Query	Options and Query Returns
:SEARCh:EDGE:SLOPe <slope> (see page 954)	:SEARCh:EDGE:SLOPe? (see page 954)	<slope> ::= {POSitive NEGative EITHer}
:SEARCh:EDGE:SOURce <source> (see page 955)	:SEARCh:EDGE:SOURce? (see page 955)	<source> ::= CHANnel<n> <n> ::= 1 to (# analog channels) in NR1 format

:SEARCH:EDGE:SLOPe

N (see [page 1352](#))

Command Syntax :SEARCH:EDGE:SLOPe <slope>
<slope> ::= {NEGative | POSitive | EITHer}

The :SEARCH:EDGE:SLOPe command specifies the slope of the edge for the search.

Query Syntax :SEARCH:EDGE:SLOPe?

The :SEARCH:EDGE:SLOPe? query returns the current slope setting.

Return Format <slope><NL>
<slope> ::= {NEG | POS | EITH}

See Also • [Chapter 35](#), “:SEARCH Commands,” starting on page 947

:SEARCh:EDGE:SOURce

N (see [page 1352](#))

Command Syntax :SEARCh:EDGE:SOURce <source>

<source> ::= CHANnel<n>

<n> ::= 1 to (# analog channels) in NR1 format

The :SEARCh:EDGE:SOURce command selects the channel on which to search for edges.

Query Syntax :SEARCh:EDGE:SOURce?

The :SEARCh:EDGE:SOURce? query returns the current source.

Return Format <source><NL>

<source> ::= CHAN<n>

See Also • [Chapter 35](#), “:SEARCh Commands,” starting on page 947

:SEARCH:GLITCh Commands**Table 129** :SEARCH:GLITCh Commands Summary

Command	Query	Options and Query Returns
:SEARCH:GLITCh:GREate rthan <greater_than_time>[s uffix] (see page 957)	:SEARCH:GLITCh:GREate rthan? (see page 957)	<greater_than_time> ::= floating-point number in NR3 format [suffix] ::= {s ms us ns ps}
:SEARCH:GLITCh:LESSth an <less_than_time>[suff ix] (see page 958)	:SEARCH:GLITCh:LESSth an? (see page 958)	<less_than_time> ::= floating-point number in NR3 format [suffix] ::= {s ms us ns ps}
:SEARCH:GLITCh:POLari ty <polarity> (see page 959)	:SEARCH:GLITCh:POLari ty? (see page 959)	<polarity> ::= {POSitive NEGative}
:SEARCH:GLITCh:QUALif ier <qualifier> (see page 960)	:SEARCH:GLITCh:QUALif ier? (see page 960)	<qualifier> ::= {GREaterthan LESSthan RANGE}
:SEARCH:GLITCh:RANGE <less_than_time>[suff ix], <greater_than_time>[s uffix] (see page 961)	:SEARCH:GLITCh:RANGE? (see page 961)	<less_than_time> ::= 15 ns to 10 seconds in NR3 format <greater_than_time> ::= 10 ns to 9.99 seconds in NR3 format [suffix] ::= {s ms us ns ps}
:SEARCH:GLITCh:SOURce <source> (see page 962)	:SEARCH:GLITCh:SOURce ? (see page 962)	<source> ::= CHANnel<n> <n> ::= 1 to (# analog channels) in NR1 format

:SEARCH:GLITCh:GREaterthan

N (see [page 1352](#))

Command Syntax :SEARCH:GLITCh:GREaterthan <greater_than_time>[<suffix>]
 <greater_than_time> ::= floating-point number in NR3 format
 <suffix> ::= {s | ms | us | ns | ps}

The :SEARCH:GLITCh:GREaterthan command sets the minimum pulse width duration for the selected :SEARCH:GLITCh:SOURce.

Query Syntax :SEARCH:GLITCh:GREaterthan?

The :SEARCH:GLITCh:GREaterthan? query returns the minimum pulse width duration time for :SEARCH:GLITCh:SOURce.

Return Format <greater_than_time><NL>
 <greater_than_time> ::= floating-point number in NR3 format.

- See Also**
- [Chapter 35](#), “:SEARCH Commands,” starting on page 947
 - “:SEARCH:GLITCh:SOURce” on page 962
 - “:SEARCH:GLITCh:QUALifier” on page 960
 - “:SEARCH:MODE” on page 951

:SEARCH:GLITCh:LESSthan

N (see [page 1352](#))

Command Syntax :SEARCH:GLITCh:LESSthan <less_than_time>[<suffix>]
 <less_than_time> ::= floating-point number in NR3 format
 <suffix> ::= {s | ms | us | ns | ps}

The :SEARCH:GLITCh:LESSthan command sets the maximum pulse width duration for the selected :SEARCH:GLITCh:SOURce.

Query Syntax :SEARCH:GLITCh:LESSthan?

The :SEARCH:GLITCh:LESSthan? query returns the pulse width duration time for :SEARCH:GLITCh:SOURce.

Return Format <less_than_time><NL>
 <less_than_time> ::= floating-point number in NR3 format.

- See Also**
- [Chapter 35](#), “:SEARCH Commands,” starting on page 947
 - “:SEARCH:GLITCh:SOURce” on page 962
 - “:SEARCH:GLITCh:QUALifier” on page 960
 - “:SEARCH:MODE” on page 951

:SEARch:GLITch:POLarity

N (see [page 1352](#))

Command Syntax :SEARch:GLITch:POLarity <polarity>
 <polarity> ::= {POSitive | NEGative}

The :SEARch:GLITch:POLarity command sets the polarity for the glitch (pulse width) search.

Query Syntax :SEARch:GLITch:POLarity?

The :SEARch:GLITch:POLarity? query returns the current polarity setting for the glitch (pulse width) search.

Return Format <polarity><NL>
 <polarity> ::= {POS | NEG}

- See Also**
- [Chapter 35](#), “:SEARch Commands,” starting on page 947
 - [":SEARch:MODE"](#) on page 951
 - [":SEARch:GLITch:SOURce"](#) on page 962

:SEARCH:GLITCH:QUALIFIER

N (see [page 1352](#))

Command Syntax :SEARCH:GLITCH:QUALIFIER <operator>

<operator> ::= {GREATERthan | LESSthan | RANGE}

This command sets the mode of operation of the glitch (pulse width) search. The oscilloscope can search for a pulse width that is greater than a time value, less than a time value, or within a range of time values.

Query Syntax :SEARCH:GLITCH:QUALIFIER?

The :SEARCH:GLITCH:QUALIFIER? query returns the glitch (pulse width) qualifier.

Return Format <operator><NL>

<operator> ::= {GRE | LESS | RANG}

- See Also**
- [Chapter 35](#), “:SEARCH Commands,” starting on page 947
 - “:SEARCH:GLITCH:SOURCE” on page 962
 - “:SEARCH:MODE” on page 951

:SEARCH:GLITCh:RANGe

N (see [page 1352](#))

Command Syntax :SEARCH:GLITCh:RANGe <less_than_time>[suffix],
<greater_than_time>[suffix]

<less_than_time> ::= (15 ns - 10 seconds) in NR3 format
<greater_than_time> ::= (10 ns - 9.99 seconds) in NR3 format
[suffix] ::= {s | ms | us | ns | ps}

The :SEARCH:GLITCh:RANGe command sets the pulse width duration for the selected :SEARCH:GLITCh:SOURce. You can enter the parameters in any order – the smaller value becomes the <greater_than_time> and the larger value becomes the <less_than_time>.

Query Syntax :SEARCH:GLITCh:RANGe?

The :SEARCH:GLITCh:RANGe? query returns the pulse width duration time for :SEARCH:GLITCh:SOURce.

Return Format <less_than_time>,<greater_than_time><NL>

- See Also**
- [Chapter 35](#), “:SEARCH Commands,” starting on page 947
 - [":SEARCH:GLITCh:SOURce"](#) on page 962
 - [":SEARCH:GLITCh:QUALifier"](#) on page 960
 - [":SEARCH:MODE"](#) on page 951

:SEARCH:GLITCH:SOURce

N (see page 1352)

Command Syntax :SEARCH:GLITCH:SOURce <source>

<source> ::= CHANNEL<n>

<n> ::= 1 to (# analog channels) in NR1 format

The :SEARCH:GLITCH:SOURce command selects the channel on which to search for glitches (pulse widths).

Query Syntax :SEARCH:GLITCH:SOURce?

The :SEARCH:GLITCH:SOURce? query returns the current pulse width source.

If all channels are off, the query returns "NONE."

Return Format <source><NL>

- See Also**
- [Chapter 35, “:SEARCH Commands,”](#) starting on page 947
 - [Chapter 35, “:SEARCH Commands,”](#) starting on page 947
 - [":SEARCH:MODE"](#) on page 951
 - [":SEARCH:GLITCH:POLarity"](#) on page 959
 - [":SEARCH:GLITCH:QUALifier"](#) on page 960
 - [":SEARCH:GLITCH:RANGE"](#) on page 961

:SEARCh:PEAK Commands

Table 130 :SEARCh:PEAK Commands Summary

Command	Query	Options and Query Returns
:SEARCh:PEAK:EXCURsion <delta_level> (see page 964)	:SEARCh:PEAK:EXCURsion? (see page 964)	<delta_level> ::= required change in level to be recognized as a peak, in NR3 format.
:SEARCh:PEAK:NPEaks <number> (see page 965)	:SEARCh:PEAK:NPEaks? (see page 965)	<number> ::= max number of peaks to find, 1-10 in NR1 format.
:SEARCh:PEAK:SOURce <source> (see page 966)	:SEARCh:PEAK:SOURce? (see page 966)	<source> ::= {FUNCTION<m> MATH<m>} (must be FFT) <m> ::= 1 to 4 in NR1 format
:SEARCh:PEAK:THResholD <level> (see page 967)	:SEARCh:PEAK:THResholD? (see page 967)	<level> ::= necessary level to be considered a peak, in NR3 format.

:SEARCH:PEAK:EXCURSION

N (see [page 1352](#))

Command Syntax :SEARCH:PEAK:EXCURSION <delta_level>

<delta_level> ::= required change in level to be recognized as a peak, in NR3 format.

The :SEARCH:PEAK:EXCURSION command specifies the change in level that must occur (in other words, hysteresis) to be recognized as a peak.

The threshold level units are specified by the :FUNCTION<m>[:FFT]:VTYPE command.

Query Syntax :SEARCH:PEAK:EXCURSION?

The :SEARCH:PEAK:EXCURSION? query returns the specified excursion delta level value.

Return Format <delta_level><NL>

<delta_level> ::= in NR3 format.

- See Also**
- [":FUNCTION<m>\[:FFT\]:VTYPE"](#) on page 387
 - [":SEARCH:PEAK:NPEAKS"](#) on page 965
 - [":SEARCH:PEAK:SOURCE"](#) on page 966
 - [":SEARCH:PEAK:THRESHOLD"](#) on page 967

:SEARCh:PEAK:NPEaks

N (see [page 1352](#))

Command Syntax :SEARCh:PEAK:NPEaks <number>

<number> ::= max number of peaks to find, 1-10 in NR1 format.

The :SEARCh:PEAK:NPEaks command specifies the maximum number of FFT peaks to find. This number can be from 1 to 10.

Query Syntax :SEARCh:PEAK:NPEaks?

The :SEARCh:PEAK:NPEaks? query returns the specified maximum number of FFT peaks to find.

Return Format <number><NL>

<number> ::= in NR1 format.

- See Also**
- [":SEARCh:PEAK:EXCURsion"](#) on page 964
 - [":SEARCh:PEAK:SOURce"](#) on page 966
 - [":SEARCh:PEAK:THReshold"](#) on page 967

:SEARCH:PEAK:SOURce

N (see [page 1352](#))

Command Syntax :SEARCH:PEAK:SOURce <source>

<source> ::= {FUNCTION<m> | MATH<m>} (must be FFT)

<m> ::= 1 to 4 in NR1 format

The :SEARCH:PEAK:SOURce command selects the FFT math function waveform to search.

Query Syntax :SEARCH:PEAK:SOURce?

The :SEARCH:PEAK:SOURce? query returns the FFT math function waveform that is being searched.

Return Format <source><NL>

<source> ::= FUNC<m> (must be FFT)

<m> ::= 1 to 4 in NR1 format

- See Also**
- [":SEARCH:PEAK:EXCURSION"](#) on page 964
 - [":SEARCH:PEAK:NPEAKS"](#) on page 965
 - [":SEARCH:PEAK:THRESHOLD"](#) on page 967

:SEARCh:PEAK:THReshold

N (see [page 1352](#))

Command Syntax :SEARCh:PEAK:THReshold <level>

<level> ::= necessary level to be considered a peak, in NR3 format.

The :SEARCh:PEAK:THReshold command specifies the threshold level necessary to be considered a peak.

The threshold level units are specified by the :FUNCTion<m>[:FFT]:VTYPe command.

Query Syntax :SEARCh:PEAK:THReshold?

The :SEARCh:PEAK:THReshold? query returns the specified threshold level for FFT peak search.

Return Format <level><NL>

<level> ::= in NR3 format.

- See Also**
- [":FUNCTion<m>\[:FFT\]:VTYPe"](#) on page 387
 - [":SEARCh:PEAK:EXCURsion"](#) on page 964
 - [":SEARCh:PEAK:NPEaks"](#) on page 965
 - [":SEARCh:PEAK:SOURce"](#) on page 966

:SEARCH:RUNT Commands**Table 131** :SEARCH:RUNT Commands Summary

Command	Query	Options and Query Returns
:SEARCH:RUNT:POLarity <polarity> (see page 969)	:SEARCH:RUNT:POLarity ? (see page 969)	<polarity> ::= {POSitive NEGative EITHer}
:SEARCH:RUNT:QUALifie r <qualifier> (see page 970)	:SEARCH:RUNT:QUALifie r? (see page 970)	<qualifier> ::= {GREaterthan LESSthan NONE}
:SEARCH:RUNT:SOURce <source> (see page 971)	:SEARCH:RUNT:SOURce? (see page 971)	<source> ::= CHANnel<n> <n> ::= 1 to (# analog channels) in NR1 format
:SEARCH:RUNT:TIME <time>[suffix] (see page 972)	:SEARCH:RUNT:TIME? (see page 972)	<time> ::= floating-point number in NR3 format [suffix] ::= {s ms us ns ps}

:SEARCH:RUNT:POLarity

N (see [page 1352](#))

Command Syntax :SEARCH:RUNT:POLarity <slope>

<polarity> ::= {POSitive | NEGative | EITHer}

The :SEARCH:RUNT:POLarity command sets the polarity for the runt search.

Query Syntax :SEARCH:RUNT:POLarity?

The :SEARCH:RUNT:POLarity? query returns the currently set runt polarity.

Return Format <slope><NL>

<polarity> ::= {POS | NEG | EITH}

- See Also**
- [Chapter 35](#), “:SEARCH Commands,” starting on page 947
 - [":SEARCH:MODE"](#) on page 951
 - [":SEARCH:RUNT:SOURce"](#) on page 971

:SEARCH:RUNT:QUALifier

N (see [page 1352](#))

Command Syntax :SEARCH:RUNT:QUALifier <qualifier>

<qualifier> ::= {GREATERthan | LESSthan | NONE}

The :SEARCH:RUNT:QUALifier command specifies whether to search for a runt that is greater than a time value, less than a time value, or any time value.

Query Syntax :SEARCH:RUNT:QUALifier?

The :SEARCH:RUNT:QUALifier? query returns the current runt search qualifier.

Return Format <qualifier><NL>

<qualifier> ::= {GRE | LESS NONE}

- See Also**
- [Chapter 35](#), “:SEARCH Commands,” starting on page 947
 - “:SEARCH:MODE” on page 951

:SEARCH:RUNT:SOURce

N (see [page 1352](#))

Command Syntax :SEARCH:RUNT:SOURce <source>

<source> ::= CHANnel<n>

<n> ::= 1 to (# analog channels) in NR1 format

The :SEARCH:RUNT:SOURce command selects the channel on which to search for the runt pulse.

Query Syntax :SEARCH:RUNT:SOURce?

The :SEARCH:RUNT:SOURce? query returns the current runt search source.

Return Format <source><NL>

<source> ::= CHAN<n>

- See Also**
- [Chapter 35](#), “:SEARCH Commands,” starting on page 947
 - “:SEARCH:RUNT:POLarity” on page 969

:SEARCH:RUNT:TIME

N (see [page 1352](#))

Command Syntax :SEARCH:RUNT:TIME <time>[suffix]
<time> ::= floating-point number in NR3 format
[suffix] ::= {s | ms | us | ns | ps}

When searching for runt pulses whose widths are greater than or less than a time (see :SEARCH:RUNT:QUALifier), the :SEARCH:RUNT:TIME command specifies the time value.

Query Syntax :SEARCH:RUNT:TIME?

The :SEARCH:RUNT:TIME? query returns the currently specified runt time value.

Return Format <time><NL>
<time> ::= floating-point number in NR3 format

- See Also**
- [Chapter 35, “:SEARCH Commands,”](#) starting on page 947
 - [":SEARCH:RUNT:QUALifier"](#) on page 970

:SEARCh:TRANSition Commands

Table 132 :SEARCh:TRANSition Commands Summary

Command	Query	Options and Query Returns
:SEARCh:TRANSition:QU ALifier <qualifier> (see page 974)	:SEARCh:TRANSition:QU ALifier? (see page 974)	<qualifier> ::= {GREATERthan LESSthan}
:SEARCh:TRANSition:SL OPe <slope> (see page 975)	:SEARCh:TRANSition:SL OPe? (see page 975)	<slope> ::= {NEGative POSitive}
:SEARCh:TRANSition:SO URce <source> (see page 976)	:SEARCh:TRANSition:SO URce? (see page 976)	<source> ::= CHANnel<n> <n> ::= 1 to (# analog channels) in NR1 format
:SEARCh:TRANSition:TI ME <time>[suffix] (see page 977)	:SEARCh:TRANSition:TI ME? (see page 977)	<time> ::= floating-point number in NR3 format [suffix] ::= {s ms us ns ps}

:SEARCH:TRANSITION:QUALIFIER

N (see [page 1352](#))

Command Syntax :SEARCH:TRANSITION:QUALIFIER <qualifier>
<qualifier> ::= {GREATERthan | LESSthan}

The :SEARCH:TRANSITION:QUALIFIER command specifies whether to search for edge transitions greater than or less than a time.

Query Syntax :SEARCH:TRANSITION:QUALIFIER?

The :SEARCH:TRANSITION:QUALIFIER? query returns the current transition search qualifier.

Return Format <qualifier><NL>
<qualifier> ::= {GRE | LESS}

- See Also**
- [Chapter 35](#), “:SEARCH Commands,” starting on page 947
 - [":SEARCH:MODE"](#) on page 951
 - [":SEARCH:TRANSITION:TIME"](#) on page 977

:SEARCh:TRANSition:SLOPe

N (see [page 1352](#))

Command Syntax :SEARCh:TRANSition:SLOPe <slope>
 <slope> ::= {NEGative | POSitive}

The :SEARCh:TRANSition:SLOPe command selects whether to search for rising edge (POSitive slope) transitions or falling edge (NEGative slope) transitions.

Query Syntax :SEARCh:TRANSition:SLOPe?

The :SEARCh:TRANSition:SLOPe? query returns the current transition search slope setting.

Return Format <slope><NL>
 <slope> ::= {NEG | POS}

- See Also**
- [Chapter 35](#), “:SEARCh Commands,” starting on page 947
 - [":SEARCh:MODE"](#) on page 951
 - [":SEARCh:TRANSition:SOURce"](#) on page 976
 - [":SEARCh:TRANSition:TIME"](#) on page 977

:SEARCh:TRANsition:SOURce

N (see [page 1352](#))

Command Syntax :SEARCh:TRANsition:SOURce <source>

<source> ::= CHANnel<n>

<n> ::= 1 to (# analog channels) in NR1 format

The :SEARCh:TRANsition:SOURce command selects the channel on which to search for edge transitions.

Query Syntax :SEARCh:TRANsition:SOURce?

The :SEARCh:TRANsition:SOURce? query returns the current transition search source.

Return Format <source><NL>

<source> ::= CHAN<n>

- See Also**
- [Chapter 35](#), “:SEARCh Commands,” starting on [page 947](#)
 - [":SEARCh:MODE"](#) on [page 951](#)
 - [":SEARCh:TRANsition:SLOPe"](#) on [page 975](#)

:SEARCh:TRANsition:TIME

N (see [page 1352](#))

Command Syntax :SEARCh:TRANsition:TIME <time>[suffix]

<time> ::= floating-point number in NR3 format

[suffix] ::= {s | ms | us | ns | ps}

The :SEARCh:TRANsition:TIME command sets the time of the transition to search for. You can search for transitions greater than or less than this time.

Query Syntax :SEARCh:TRANsition:TIME?

The :SEARCh:TRANsition:TIME? query returns the current transition time value.

Return Format <time><NL>

<time> ::= floating-point number in NR3 format

- See Also**
- [Chapter 35](#), “:SEARCh Commands,” starting on page 947
 - [":SEARCh:TRANsition:QUALifier"](#) on page 974

:SEARCH:SERIAL:A429 Commands**Table 133** :SEARCH:SERIAL:A429 Commands Summary

Command	Query	Options and Query Returns
:SEARCH:SERIAL:A429:L ABel <value> (see page 979)	:SEARCH:SERIAL:A429:L ABel? (see page 979)	<value> ::= 8-bit integer in decimal, <hex>, <octal>, or <string> from 0-255 <hex> ::= #Hnn where n ::= {0,...,9 A,...,F} <octal> ::= #Qnnn where n ::= {0,...,7} <string> ::= "0xnn" where n ::= {0,...,9 A,...,F}
:SEARCH:SERIAL:A429:M ODE <condition> (see page 980)	:SEARCH:SERIAL:A429:M ODE? (see page 980)	<condition> ::= {LAbel LBITs PErRor WErRor GErRor WGErRors ALlErRors}
:SEARCH:SERIAL:A429:P ATTern:DATA <string> (see page 981)	:SEARCH:SERIAL:A429:P ATTern:DATA? (see page 981)	<string> ::= "nn...n" where n ::= {0 1}, length depends on FORMat
:SEARCH:SERIAL:A429:P ATTern:SDI <string> (see page 982)	:SEARCH:SERIAL:A429:P ATTern:SDI? (see page 982)	<string> ::= "nn" where n ::= {0 1}, length always 2 bits
:SEARCH:SERIAL:A429:P ATTern:SSM <string> (see page 983)	:SEARCH:SERIAL:A429:P ATTern:SSM? (see page 983)	<string> ::= "nn" where n ::= {0 1}, length always 2 bits

:SEARCh:SERIal:A429:LABel

N (see [page 1352](#))

Command Syntax :SEARCh:SERIal:A429:LABel <value>
 <value> ::= 8-bit integer in decimal, <hex>, <octal>, or <string>
 from 0-255

<hex> ::= #Hnn where n ::= {0,...,9 | A,...,F}

<octal> ::= #Qnnn where n ::= {0,...,7}

<string> ::= "0xnn" where n ::= {0,...,9 | A,...,F}

The :SEARCh:SERIal:A429:LABel command defines the ARINC 429 label value when labels are used in the selected search mode.

Query Syntax :SEARCh:SERIal:A429:LABel?

The :SEARCh:SERIal:A429:LABel? query returns the current label value in decimal format.

Return Format <value><NL> in decimal format

Errors • ["-241, Hardware missing"](#) on page 1313

See Also • ["Introduction to :TRIGger Commands"](#) on page 1077
 • [":SEARCh:SERIal:A429:MODE"](#) on page 980

:SEARCh:SERial:A429:MODE

N (see [page 1352](#))

Command Syntax :SEARCh:SERial:A429:MODE <condition>

<condition> ::= {LAbel | LBITs | PERRor | WERRor | GERRor | WGERrors
| ALLerrors}

The :SEARCh:SERial:A429:MODE command selects the type of ARINC 429 information to find in the Lister display:

- LAbel – finds the specified label value.
- LBITs – finds the label and the other word fields as specified.
- PERRor – finds words with a parity error.
- WERRor – finds an intra-word coding error.
- GERRor – finds an inter-word gap error.
- WGERrors – finds either a Word or Gap Error.
- ALLerrors – finds any of the above errors.

Query Syntax :SEARCh:SERial:A429:MODE?

The :SEARCh:SERial:A429:MODE? query returns the current ARINC 429 search mode condition.

Return Format <condition><NL>

<condition> ::= {LAB | LBIT | PERR | WERR | GERR | WGER | ALL}

Errors • "-241, Hardware missing" on [page 1313](#)

- See Also**
- "Introduction to :SBUS<n> Commands" on [page 769](#)
 - ":SBUS<n>:MODE" on [page 773](#)
 - ":SEARCh:SERial:A429:LAbel" on [page 979](#)
 - ":SEARCh:SERial:A429:PATtern:DATA" on [page 981](#)
 - ":SEARCh:SERial:A429:PATtern:SDI" on [page 982](#)
 - ":SEARCh:SERial:A429:PATtern:SSM" on [page 983](#)
 - ":SBUS<n>:A429:SOURce" on [page 783](#)

:SEARCH:SERIAL:A429:PATTERN:DATA

N (see [page 1352](#))

Command Syntax :SEARCH:SERIAL:A429:PATTERN:DATA <string>

<string> ::= "nn...n" where n ::= {0 | 1}, length depends on FORMat

The :SEARCH:SERIAL:A429:PATTERN:DATA command defines the ARINC 429 data pattern resource according to the string parameter. This pattern controls the data pattern searched for in each ARINC 429 word.

NOTE

If more bits are sent for <string> than specified by the :SBUS<n>:A429:FORMat command, the most significant bits will be truncated.

Query Syntax :SEARCH:SERIAL:A429:PATTERN:DATA?

The :SEARCH:SERIAL:A429:PATTERN:DATA? query returns the current settings of the specified ARINC 429 data pattern resource in the binary string format.

Return Format <string><NL>

Errors

- "-241, Hardware missing" on [page 1313](#)

See Also

- "[Introduction to :TRIGGER Commands](#)" on [page 1077](#)
- "[:SEARCH:SERIAL:A429:MODE](#)" on [page 980](#)
- "[:SEARCH:SERIAL:A429:PATTERN:SDI](#)" on [page 982](#)
- "[:SEARCH:SERIAL:A429:PATTERN:SSM](#)" on [page 983](#)

:SEARCH:SERIAL:A429:PATTERN:SDI

N (see [page 1352](#))

Command Syntax :SEARCH:SERIAL:A429:PATTERN:SDI <string>

<string> ::= "nn" where n ::= {0 | 1}, length always 2 bits

The :SEARCH:SERIAL:A429:PATTERN:SDI command defines the ARINC 429 two-bit SDI pattern resource according to the string parameter. This pattern controls the SDI pattern searched for in each ARINC 429 word.

The specified SDI is only used if the :SBUS<n>:A429:FORMAt includes the SDI field.

Query Syntax :SEARCH:SERIAL:A429:PATTERN:SDI?

The :SEARCH:SERIAL:A429:PATTERN:SDI? query returns the current settings of the specified ARINC 429 two-bit SDI pattern resource in the binary string format.

Return Format <string><NL>

Errors

- "-241, Hardware missing" on [page 1313](#)

See Also

- "[Introduction to :TRIGger Commands](#)" on [page 1077](#)
- "[:SBUS<n>:A429:FORMAt](#)" on [page 781](#)
- "[:SEARCH:SERIAL:A429:MODE](#)" on [page 980](#)
- "[:SEARCH:SERIAL:A429:PATTERN:DATA](#)" on [page 981](#)
- "[:SEARCH:SERIAL:A429:PATTERN:SSM](#)" on [page 983](#)

:SEARCh:SERial:A429:PATtern:SSM

N (see [page 1352](#))

Command Syntax :SEARCh:SERial:A429:PATtern:SSM <string>

<string> ::= "nn" where n ::= {0 | 1}, length always 2 bits

The :SEARCh:SERial:A429:PATtern:SSM command defines the ARINC 429 two-bit SSM pattern resource according to the string parameter. This pattern controls the SSM pattern searched for in each ARINC 429 word.

The specified SSM is only used if the :SBUS<n>:A429:FORMat includes the SSM field.

Query Syntax :SEARCh:SERial:A429:PATtern:SSM?

The :SEARCh:SERial:A429:PATtern:SSM? query returns the current settings of the specified ARINC 429 two-bit SSM pattern resource in the binary string format.

Return Format <string><NL>

Errors

- ["-241, Hardware missing"](#) on page 1313

See Also

- ["Introduction to :TRIGger Commands"](#) on page 1077
- [":SBUS<n>:A429:FORMat"](#) on page 781
- [":SEARCh:SERial:A429:MODE"](#) on page 980
- [":SEARCh:SERial:A429:PATtern:DATA"](#) on page 981
- [":SEARCh:SERial:A429:PATtern:SDI"](#) on page 982

:SEARCH:SERIAL:CAN Commands**Table 134** :SEARCH:SERIAL:CAN Commands Summary

Command	Query	Options and Query Returns
:SEARCH:SERIAL:CAN:MODE <value> (see page 985)	:SEARCH:SERIAL:CAN:MODE? (see page 985)	<value> ::= {DATA IDData IDEither IDRemote ALLerrors OVERload ERRor MESSage MSIGNAL}
:SEARCH:SERIAL:CAN:PARTern:DATA <string> (see page 987)	:SEARCH:SERIAL:CAN:PARTern:DATA? (see page 987)	<string> ::= "0xnn...n" where n ::= {0,...,9 A,...,F X} for hexadecimal
:SEARCH:SERIAL:CAN:PARTern:DATA:LENGTH <length> (see page 988)	:SEARCH:SERIAL:CAN:PARTern:DATA:LENGTH? (see page 988)	<length> ::= integer from 1 to 8 in NR1 format
:SEARCH:SERIAL:CAN:PARTern:ID <string> (see page 989)	:SEARCH:SERIAL:CAN:PARTern:ID? (see page 989)	<string> ::= "0xnn...n" where n ::= {0,...,9 A,...,F X} for hexadecimal
:SEARCH:SERIAL:CAN:PARTern:ID:MODE <value> (see page 990)	:SEARCH:SERIAL:CAN:PARTern:ID:MODE? (see page 990)	<value> ::= {STANDARD EXTENDED}
:SEARCH:SERIAL:CAN:SYMBOLic:MESSAge <name> (see page 991)	:SEARCH:SERIAL:CAN:SYMBOLic:MESSAge? (see page 991)	<name> ::= quoted ASCII string
:SEARCH:SERIAL:CAN:SYMBOLic:SIGNAl <name> (see page 992)	:SEARCH:SERIAL:CAN:SYMBOLic:SIGNAl? (see page 992)	<name> ::= quoted ASCII string
:SEARCH:SERIAL:CAN:SYMBOLic:VALue <data> (see page 993)	:SEARCH:SERIAL:CAN:SYMBOLic:VALue? (see page 993)	<data> ::= value in NR3 format

:SEARCh:SERial:CAN:MODE

N (see [page 1352](#))

Command Syntax :SEARCh:SERial:CAN:MODE <value>

```
<value> ::= {DATA | IDData | IDEither | IDRemote | ALLerrors
            | OVERload | ERRor | MESSage | MSIGnal}
```

The :SEARCh:SERial:CAN:MODE command selects the type of CAN information to find in the Lister display:

- DATA - searches for CAN Data frames matching the specified ID, Data, and the DLC (Data length code).
- IDData - searches for CAN frames matching the specified ID of a Data frame.
- IDEither - searches for the specified ID, regardless if it is a Remote frame or a Data frame.
- IDRemote - searches for CAN frames matching the specified ID of a Remote frame.
- ALLerrors - searches for CAN active error frames and unknown bus conditions.
- OVERload - searches for CAN overload frames.
- ERRor - searches for CAN Error frame.
- MESSage – when symbolic data is loaded into the oscilloscope (see [":RECall:DBC\[:STARt\]"](#) on page 722), you can search for a symbolic message. To specify the message, use [":SEARCh:SERial:CAN:SYMBolic:MESSage"](#) on page 991.
- MSIGnal – when symbolic data is loaded into the oscilloscope, you can search for a symbolic message and a signal value. To specify the signal and signal value, use [":SEARCh:SERial:CAN:SYMBolic:SIGNal"](#) on page 992 and [":SEARCh:SERial:CAN:SYMBolic:VALue"](#) on page 993.

Query Syntax :SEARCh:SERial:CAN:MODE?

The :SEARCh:SERial:CAN:MODE? query returns the currently selected mode.

Return Format <value><NL>

```
<value> ::= {DATA | IDD | IDE | IDR | ALL | OVER | ERR | MESS | MSIG}
```

- See Also**
- [Chapter 35](#), “:SEARCh Commands,” starting on page 947
 - [":SEARCh:SERial:CAN:PATtern:DATA"](#) on page 987
 - [":SEARCh:SERial:CAN:PATtern:ID"](#) on page 989
 - [":RECall:DBC\[:STARt\]"](#) on page 722
 - [":SEARCh:SERial:CAN:SYMBolic:MESSage"](#) on page 991

35 :SEARCh Commands

- ":SEARCh:SERial:CAN:SYMBolic:SIGNal" on page 992
- ":SEARCh:SERial:CAN:SYMBolic:VALue" on page 993

:SEARCH:SERIAL:CAN:PATTERN:DATA

N (see [page 1352](#))

Command Syntax :SEARCH:SERIAL:CAN:PATTERN:DATA <string>

<string> ::= "0xnn...n" where n ::= {0,...,9 | A,...,F | X}
for hexadecimal

The :SEARCH:SERIAL:CAN:PATTERN:DATA command specifies the data value when searching for Data Frame ID and Data.

The length of the data value is specified using the :SEARCH:SERIAL:CAN:PATTERN:DATA:LENGTH command.

Query Syntax :SEARCH:SERIAL:CAN:PATTERN:DATA?

The :SEARCH:SERIAL:CAN:PATTERN:DATA? query returns the current data value setting.

Return Format <string><NL>

<string> ::= "0xnn...n" where n ::= {0,...,9 | A,...,F | X}
for hexadecimal

- See Also**
- [Chapter 35, “:SEARCH Commands,”](#) starting on page 947
 - [":SEARCH:SERIAL:CAN:MODE"](#) on page 985
 - [":SEARCH:SERIAL:CAN:PATTERN:DATA:LENGTH"](#) on page 988

:SEARCH:SERIAL:CAN:PATTERN:DATA:LENGTH

N (see [page 1352](#))

Command Syntax :SEARCH:SERIAL:CAN:PATTERN:DATA:LENGTH <length>
 <length> ::= integer from 1 to 8 in NR1 format

The :SEARCH:SERIAL:CAN:PATTERN:DATA:LENGTH command specifies the length of the data value when searching for Data Frame ID and Data.

The data value is specified using the :SEARCH:SERIAL:CAN:PATTERN:DATA command.

Query Syntax :SEARCH:SERIAL:CAN:PATTERN:DATA:LENGTH?

The :SEARCH:SERIAL:CAN:PATTERN:DATA:LENGTH? query returns the current data length setting.

Return Format <length><NL>
 <length> ::= integer from 1 to 8 in NR1 format

- See Also**
- [Chapter 35](#), “:SEARCH Commands,” starting on page 947
 - [":SEARCH:SERIAL:CAN:MODE"](#) on page 985
 - [":SEARCH:SERIAL:CAN:PATTERN:DATA"](#) on page 987

:SEARCH:SERIAL:CAN:PATTERN:ID

N (see [page 1352](#))

Command Syntax :SEARCH:SERIAL:CAN:PATTERN:ID <string>

<string> ::= "0xnn...n" where n ::= {0,...,9 | A,...,F | X}
for hexadecimal

The :SEARCH:SERIAL:CAN:PATTERN:ID command specifies the ID value when searching for a CAN event.

The value can be a standard ID or an extended ID, depending on the :SEARCH:SERIAL:CAN:PATTERN:ID:MODE command's setting.

Query Syntax :SEARCH:SERIAL:CAN:PATTERN:ID?

The :SEARCH:SERIAL:CAN:PATTERN:ID? query returns the current ID value setting.

Return Format <string><NL>

<string> ::= "0xnn...n" where n ::= {0,...,9 | A,...,F | X}
for hexadecimal

- See Also**
- [Chapter 35](#), “:SEARCH Commands,” starting on page 947
 - [":SEARCH:SERIAL:CAN:MODE"](#) on page 985
 - [":SEARCH:SERIAL:CAN:PATTERN:ID:MODE"](#) on page 990

:SEARCH:SERIAL:CAN:PATTERN:ID:MODE

N (see [page 1352](#))

Command Syntax :SEARCH:SERIAL:CAN:PATTERN:ID:MODE <value>
 <value> ::= {STANDARD | EXTENDED}

The :SEARCH:SERIAL:CAN:PATTERN:ID:MODE command specifies whether a standard ID value or an extended ID value is used when searching for a CAN event.

The ID value is specified using the :SEARCH:SERIAL:CAN:PATTERN:ID command.

Query Syntax :SEARCH:SERIAL:CAN:PATTERN:ID:MODE?

The :SEARCH:SERIAL:CAN:PATTERN:ID:MODE? query returns the current setting.

Return Format <value><NL>
 <value> ::= {STAN | EXT}

- See Also**
- [Chapter 35](#), “:SEARCH Commands,” starting on page 947
 - [":SEARCH:SERIAL:CAN:MODE"](#) on page 985
 - [":SEARCH:SERIAL:CAN:PATTERN:ID"](#) on page 989

:SEARCh:SERial:CAN:SYMBOLic:MESSAge

N (see [page 1352](#))

Command Syntax :SEARCh:SERial:CAN:SYMBOLic:MESSAge <name>
 <name> ::= quoted ASCII string

The :SEARCh:SERial:CAN:SYMBOLic:MESSAge command specifies the message to search for when CAN symbolic data has been loaded (recalled) into the oscilloscope and the CAN serial search mode is set to MESSAge or MSIGNAL.

Query Syntax :SEARCh:SERial:CAN:SYMBOLic:MESSAge?

The :SEARCh:SERial:CAN:SYMBOLic:MESSAge? query returns the specified message.

Return Format <name><NL>
 <name> ::= quotes ASCII string

- See Also**
- [":RECall:DBC\[:START\]"](#) on page 722
 - [":SEARCh:SERial:CAN:MODE"](#) on page 985
 - [":SEARCh:SERial:CAN:SYMBOLic:SIGNal"](#) on page 992
 - [":SEARCh:SERial:CAN:SYMBOLic:VALue"](#) on page 993

:SEARCH:SERIAL:CAN:SYMBOLIC:SIGNAl

N (see [page 1352](#))

Command Syntax :SEARCH:SERIAL:CAN:SYMBOLIC:SIGNAl <name>
 <name> ::= quoted ASCII string

The :SEARCH:SERIAL:CAN:SYMBOLIC:SIGNAl command specifies the signal to search for when CAN symbolic data has been loaded (recalled) into the oscilloscope and the CAN serial search mode is set to MSIGNAL.

Query Syntax :SEARCH:SERIAL:CAN:SYMBOLIC:SIGNAl?

The :SEARCH:SERIAL:CAN:SYMBOLIC:SIGNAl? query returns the specified signal.

Return Format <name><NL>

<name> ::= quoted ASCII string

- See Also**
- [":RECall:DBC\[:START\]"](#) on page 722
 - [":SEARCH:SERIAL:CAN:MODE"](#) on page 985
 - [":SEARCH:SERIAL:CAN:SYMBOLIC:MESSAge"](#) on page 991
 - [":SEARCH:SERIAL:CAN:SYMBOLIC:VALue"](#) on page 993

:SEARCh:SERial:CAN:SYMBolic:VALue

N (see [page 1352](#))

Command Syntax :SEARCh:SERial:CAN:SYMBolic:VALue <data>
 <data> ::= value in NR3 format

The :SEARCh:SERial:CAN:SYMBolic:VALue command specifies the signal value to search for when CAN symbolic data has been loaded (recalled) into the oscilloscope and the CAN serial search mode is set to MSIGnal.

NOTE

Encoded signal values are not supported in the remote interface (even though they can be used in the front panel graphical interface).

Query Syntax :SEARCh:SERial:CAN:SYMBolic:VALue?

The :SEARCh:SERial:CAN:SYMBolic:VALue? query returns the specified signal value.

Return Format <data><NL>
 <data> ::= value in NR3 format

- See Also**
- [":RECall:DBC\[:START\]"](#) on page 722
 - [":SEARCh:SERial:CAN:MODE"](#) on page 985
 - [":SEARCh:SERial:CAN:SYMBolic:MESSAge"](#) on page 991
 - [":SEARCh:SERial:CAN:SYMBolic:SIGNal"](#) on page 992

:SEARCH:SERIAL:FLEXray Commands**Table 135** :SEARCH:SERIAL:FLEXray Commands Summary

Command	Query	Options and Query Returns
:SEARCH:SERIAL:FLEXray:CYCLE <cycle> (see page 995)	:SEARCH:SERIAL:FLEXray:CYCLE? (see page 995)	<cycle> ::= {ALL <cycle #>} <cycle #> ::= integer from 0-63
:SEARCH:SERIAL:FLEXray:DATA <string> (see page 996)	:SEARCH:SERIAL:FLEXray:DATA? (see page 996)	<string> ::= "0xnn...n" where n ::= {0,...,9 A,...,F X }
:SEARCH:SERIAL:FLEXray:DATA:LENGTH <length> (see page 997)	:SEARCH:SERIAL:FLEXray:DATA:LENGTH? (see page 997)	<length> ::= integer from 1 to 12 in NR1 format
:SEARCH:SERIAL:FLEXray:FRAME <frame id> (see page 998)	:SEARCH:SERIAL:FLEXray:FRAME? (see page 998)	<frame_id> ::= {ALL <frame #>} <frame #> ::= integer from 1-2047
:SEARCH:SERIAL:FLEXray:MODE <value> (see page 999)	:SEARCH:SERIAL:FLEXray:MODE? (see page 999)	<value> ::= {FRAME CYCLE DATA HERRor FERRor AERRor}

:SEARCH:SERIAL:FLEXray:CYCLE

N (see [page 1352](#))

Command Syntax :SEARCH:SERIAL:FLEXray:CYCLE <cycle>
 <cycle> ::= {ALL | <cycle #>}
 <cycle #> ::= integer from 0-63

The :SEARCH:SERIAL:FLEXray:CYCLE command specifies the cycle value to find when searching for FlexRay frames.

A cycle value of -1 is the same as ALL.

Query Syntax :SEARCH:SERIAL:FLEXray:CYCLE?

The :SEARCH:SERIAL:FLEXray:CYCLE? query returns the current cycle value setting.

Return Format <cycle><NL>
 <cycle> ::= {ALL | <cycle #>}
 <cycle #> ::= integer from 0-63

- See Also**
- [Chapter 35](#), “:SEARCH Commands,” starting on page 947
 - [":SEARCH:SERIAL:FLEXray:MODE"](#) on page 999

:SEARCH:SERIAL:FLEXray:DATA

N (see [page 1352](#))

Command Syntax :SEARCH:SERIAL:FLEXray:DATA <string>

<string> ::= "0xnn...n" where n ::= {0,...,9 | A,...,F | X }

The :SEARCH:SERIAL:FLEXray:DATA command specifies the data value to find when searching for FlexRay frames.

The length of the data value is specified by the :SEARCH:SERIAL:FLEXray:DATA:LENGth command.

Query Syntax :SEARCH:SERIAL:FLEXray:DATA?

The :SEARCH:SERIAL:FLEXray:DATA? query returns the current data value setting.

Return Format <string><NL>

<string> ::= "0xnn...n" where n ::= {0,...,9 | A,...,F | X }

- See Also**
- [Chapter 35](#), “:SEARCH Commands,” starting on page 947
 - [":SEARCH:SERIAL:FLEXray:MODE"](#) on page 999
 - [":SEARCH:SERIAL:FLEXray:DATA:LENGth"](#) on page 997

:SEARCH:SERIAL:FLEXray:DATA:LENGTH

N (see [page 1352](#))

Command Syntax :SEARCH:SERIAL:FLEXray:DATA:LENGTH <length>

<length> ::= integer from 1 to 12 in NR1 format

The :SEARCH:SERIAL:FLEXray:DATA:LENGTH command specifies the length of data values when searching for FlexRay frames.

The data value is specified using the :SEARCH:SERIAL:FLEXray:DATA command.

Query Syntax :SEARCH:SERIAL:FLEXray:DATA:LENGTH?

The :SEARCH:SERIAL:FLEXray:DATA:LENGTH? query returns the current data length setting.

Return Format <length><NL>

<length> ::= integer from 1 to 12 in NR1 format

- See Also**
- [Chapter 35](#), “:SEARCH Commands,” starting on page 947
 - [":SEARCH:SERIAL:FLEXray:MODE"](#) on page 999
 - [":SEARCH:SERIAL:FLEXray:DATA"](#) on page 996

:SEARCH:SERIAL:FLEXray:FRAME

N (see [page 1352](#))

Command Syntax :SEARCH:SERIAL:FLEXray:FRAME <frame_id>
<frame_id> ::= {ALL | <frame #>}
<frame #> ::= integer from 1-2047

The :SEARCH:SERIAL:FLEXray:FRAME command specifies the frame ID value to find when searching for FlexRay frames.

Query Syntax :SEARCH:SERIAL:FLEXray:FRAME?

The :SEARCH:SERIAL:FLEXray:FRAME? query returns the current frame ID setting.

Return Format <frame_id><NL>
<frame_id> ::= {ALL | <frame #>}
<frame #> ::= integer from 1-2047

- See Also**
- [Chapter 35, “:SEARCH Commands,”](#) starting on page 947
 - [":SEARCH:SERIAL:FLEXray:MODE"](#) on page 999

:SEARCh:SERial:FLEXray:MODE

N (see [page 1352](#))

Command Syntax :SEARCh:SERial:FLEXray:MODE <value>

<value> := {FRAME | CYCLe | DATA | HERRor | FERRor | AERRor}

The :SEARCh:SERial:FLEXray:MODE command selects the type of FlexRay information to find in the Lister display:

- FRAME – searches for FlexRay frames with the specified frame ID.
- CYCLe – searches for FlexRay frames with the specified cycle number and frame ID.
- DATA – searches for FlexRay frames with the specified data, cycle number, and frame ID.
- HERRor – searches for header CRC errors.
- FERRor – searches for frame CRC errors.
- AERRor – searches for all errors.

Query Syntax :SEARCh:SERial:FLEXray:MODE?

The :SEARCh:SERial:FLEXray:MODE? query returns the currently selected mode.

Return Format <value><NL>

<value> := {FRAM | CYCL | DATA | HERR | FERR | AERR}

- See Also**
- [Chapter 35](#), “:SEARCh Commands,” starting on page 947
 - [":SEARCh:SERial:FLEXray:FRAME"](#) on page 998
 - [":SEARCh:SERial:FLEXray:CYCLe"](#) on page 995
 - [":SEARCh:SERial:FLEXray:DATA"](#) on page 996

:SEARCH:SERIAL:I2S Commands**Table 136** :SEARCH:SERIAL:I2S Commands Summary

Command	Query	Options and Query Returns
:SEARCH:SERIAL:I2S:AUDIO <audio_ch> (see page 1001)	:SEARCH:SERIAL:I2S:AUDIO? (see page 1001)	<audio_ch> ::= {RIGHT LEFT EITHER}
:SEARCH:SERIAL:I2S:MODE <value> (see page 1002)	:SEARCH:SERIAL:I2S:MODE? (see page 1002)	<value> ::= {EQUAL NOTEQUAL LESSTHAN GREATERTHAN INRANGE OTRANGE}
:SEARCH:SERIAL:I2S:PARTTern:DATA <string> (see page 1003)	:SEARCH:SERIAL:I2S:PARTTern:DATA? (see page 1003)	<string> ::= "n" where n ::= 32-bit integer in signed decimal when <base> = DECIMAL <string> ::= "nn...n" where n ::= {0 1 X} when <base> = BINARY <string> ::= "0xnn...n" where n ::= {0,...,9 A,...,F X} when <base> = HEX
:SEARCH:SERIAL:I2S:PARTTern:FORMAT <base> (see page 1004)	:SEARCH:SERIAL:I2S:PARTTern:FORMAT? (see page 1004)	<base> ::= {BINARY HEX DECIMAL}
:SEARCH:SERIAL:I2S:RANGE <lower>, <upper> (see page 1005)	:SEARCH:SERIAL:I2S:RANGE? (see page 1005)	<lower> ::= 32-bit integer in signed decimal, <nondecimal>, or <string> <upper> ::= 32-bit integer in signed decimal, <nondecimal>, or <string> <nondecimal> ::= #Hnn...n where n ::= {0,...,9 A,...,F} for hexadecimal <nondecimal> ::= #Bnn...n where n ::= {0 1} for binary <string> ::= "0xnn...n" where n ::= {0,...,9 A,...,F} for hexadecimal

:SEARCh:SERial:I2S:AUDio

N (see [page 1352](#))

Command Syntax :SEARCh:SERial:I2S:AUDio <audio_ch>

<audio_ch> ::= {RIGHT | LEFT | EITHer}

The :SEARCh:SERial:I2S:AUDio command specifies the channel on which to search for I2S events: right, left, or either channel.

Query Syntax :SEARCh:SERial:I2S:AUDio?

The :SEARCh:SERial:I2S:AUDio? query returns the current channel setting.

Return Format <audio_ch><NL>

<audio_ch> ::= {RIGH | LEFT | EITH}

- See Also**
- [Chapter 35](#), “:SEARCh Commands,” starting on page 947
 - “:SEARCh:SERial:I2S:MODE” on page 1002

:SEARCH:SERIAL:I2S:MODE

N (see [page 1352](#))

Command Syntax :SEARCH:SERIAL:I2S:MODE <value>
 <value> ::= {EQUAL | NOTequal | LESSthan | GREATERthan | INRange
 | OUTRange}

The :SEARCH:SERIAL:I2S:MODE command selects the type of I2S information to find in the Lister display:

- EQUAL— searches for the specified audio channel's data word when it equals the specified word.
- NOTequal – searches for any word other than the specified word.
- LESSthan – searches for channel data words less than the specified value.
- GREATERthan – searches for channel data words greater than the specified value.
- INRange – searches for channel data words in the range.
- OUTRange – searches for channel data words outside the range.

Data word values are specified using the :SEARCH:SERIAL:I2S:PATTERN:DATA command.

Value ranges are specified using the :SEARCH:SERIAL:I2S:RANGE command.

Query Syntax :SEARCH:SERIAL:I2S:MODE?

The :SEARCH:SERIAL:I2S:MODE? query returns the currently selected mode.

Return Format <value><NL>
 <value> ::= {EQU | NOT | LESS | GRE | INR | OUTR}

- See Also**
- [Chapter 35](#), “:SEARCH Commands,” starting on page 947
 - [":SEARCH:SERIAL:I2S:PATTERN:DATA"](#) on page 1003
 - [":SEARCH:SERIAL:I2S:RANGE"](#) on page 1005
 - [":SEARCH:SERIAL:I2S:AUDIO"](#) on page 1001

:SEARCH:SERIAL:I2S:PATTERN:DATA

N (see [page 1352](#))

Command Syntax :SEARCH:SERIAL:I2S:PATTERN:DATA <string>

<string> ::= "n" where n ::= 32-bit integer in signed decimal
when <base> = DECimal

<string> ::= "nn...n" where n ::= {0 | 1 | X} when <base> = BINary

<string> ::= "0xnn...n" where n ::= {0,...,9 | A,...,F | X}
when <base> = HEX

The :SEARCH:SERIAL:I2S:PATTERN:DATA command specifies the data word value when searching for I2S events.

The base of the value entered with this command is specified using the :SEARCH:SERIAL:I2S:PATTERN:FORMAT command.

Query Syntax :SEARCH:SERIAL:I2S:PATTERN:DATA?

The :SEARCH:SERIAL:I2S:PATTERN:DATA? query returns the current data word value setting.

Return Format <string><NL>

<string> ::= "n" where n ::= 32-bit integer in signed decimal
when <base> = DECimal

<string> ::= "nn...n" where n ::= {0 | 1 | X} when <base> = BINary

<string> ::= "0xnn...n" where n ::= {0,...,9 | A,...,F | X}
when <base> = HEX

- See Also**
- [Chapter 35](#), “:SEARCH Commands,” starting on page 947
 - [":SEARCH:SERIAL:I2S:MODE"](#) on page 1002
 - [":SEARCH:SERIAL:I2S:PATTERN:FORMAT"](#) on page 1004

:SEARCH:SERIAL:I2S:PATTERN:FORMAT

N (see [page 1352](#))

Command Syntax :SEARCH:SERIAL:I2S:PATTERN:FORMAT <base>
<base> ::= {BINary | HEX | DECimal}

The :SEARCH:SERIAL:I2S:PATTERN:FORMAT command specifies the number base used with the :SEARCH:SERIAL:I2S:PATTERN:DATA command.

Query Syntax :SEARCH:SERIAL:I2S:PATTERN:FORMAT?

The :SEARCH:SERIAL:I2S:PATTERN:FORMAT? query returns the current number base setting.

Return Format <base><NL>
<base> ::= {BIN | HEX | DEC}

- See Also**
- [Chapter 35](#), “:SEARCH Commands,” starting on page 947
 - [":SEARCH:SERIAL:I2S:PATTERN:DATA"](#) on page 1003

:SEARCH:SERIAL:I2S:RANGE

N (see [page 1352](#))

Command Syntax :SEARCH:SERIAL:I2S:RANGE <lower>, <upper>
 <lower> ::= 32-bit integer in signed decimal, <nondecimal>, or <string>
 <upper> ::= 32-bit integer in signed decimal, <nondecimal>, or <string>
 <nondecimal> ::= #Hnn...n where n ::= {0,...,9 | A,...,F} for hexadecimal
 <nondecimal> ::= #Bnn...n where n ::= {0 | 1} for binary
 <string> ::= "0xnn...n" where n ::= {0,...,9 | A,...,F} for hexadecimal

The :SEARCH:SERIAL:I2S:RANGE command specifies the data value range when searching for I2S events in the INRange and OUTRange search modes (set by the :SEARCH:SERIAL:I2S:MODE command).

You can enter the parameters in any order – the smaller value becomes the <lower> and the larger value becomes the <upper>.

Query Syntax :SEARCH:SERIAL:I2S:RANGE?

The :SEARCH:SERIAL:I2S:RANGE? query returns the current data value range setting.

Return Format <lower>, <upper><NL>
 <lower> ::= 32-bit integer in signed decimal
 <upper> ::= 32-bit integer in signed decimal

- See Also**
- [Chapter 35](#), “:SEARCH Commands,” starting on page 947
 - [":SEARCH:SERIAL:I2S:MODE"](#) on page 1002

:SEARCH:SERIAL:IIC Commands**Table 137** :SEARCH:SERIAL:IIC Commands Summary

Command	Query	Options and Query Returns
:SEARCH:SERIAL:IIC:MODE <value> (see page 1007)	:SEARCH:SERIAL:IIC:MODE? (see page 1007)	<value> ::= { READ7 WRITE7 NACKnowledge ANACK R7Data2 W7Data2 REStart READEprom }
:SEARCH:SERIAL:IIC:PARTern:ADDRESS <value> (see page 1009)	:SEARCH:SERIAL:IIC:PARTern:ADDRESS? (see page 1009)	<value> ::= integer or <string> <string> ::= "0xnn" n ::= {0,...,9 A,...,F}
:SEARCH:SERIAL:IIC:PARTern:DATA <value> (see page 1010)	:SEARCH:SERIAL:IIC:PARTern:DATA? (see page 1010)	<value> ::= integer or <string> <string> ::= "0xnn" n ::= {0,...,9 A,...,F}
:SEARCH:SERIAL:IIC:PARTern:DATA2 <value> (see page 1011)	:SEARCH:SERIAL:IIC:PARTern:DATA2? (see page 1011)	<value> ::= integer or <string> <string> ::= "0xnn" n ::= {0,...,9 A,...,F}
:SEARCH:SERIAL:IIC:QUALifier <value> (see page 1012)	:SEARCH:SERIAL:IIC:QUALifier? (see page 1012)	<value> ::= {EQUal NOTequal LESSthan GREATERthan}

:SEARCh:SERial:IIC:MODE

N (see [page 1352](#))

Command Syntax :SEARCh:SERial:IIC:MODE <value>

```
<value> ::= {READ7 | WRITe7 | NACKnowledge | ANACK | R7Data2
            | W7Data2 | REStart | READEprom}
```

The :SEARCh:SERial:IIC:MODE command selects the type of IIC information to find in the Lister display:

- READ7 – searches for 7-bit address frames containing Start:Address7:Read:Ack:Data. The value READ is also accepted for READ7.
- WRITe7 – searches for 7-bit address frames containing Start:Address7:Write:Ack:Data. The value WRITe is also accepted for WRITe7.
- NACKnowledge – searches for missing acknowledge events.
- ANACK – searches for address with no acknowledge events.
- R7Data2 – searches for 7-bit address frames containing Start:Address7:Read:Ack:Data:Ack:Data2.
- W7Data2 – searches for 7-bit address frames containing Start:Address7:Write:Ack:Data:Ack:Data2.
- REStart – searches for another start condition occurring before a stop condition.
- READEprom – searches for EEPROM data reads.

NOTE

The short form of READ7 (READ7), READEprom (READE), and WRITe7 (WRIT7) do not follow the defined Long Form to Short Form Truncation Rules (see [page 1354](#)).

When searching for events containing addresses, address values are specified using the :SEARCh:SERial:IIC:PATtern:ADDReSS command.

When searching for events containing data, data values are specified using the :SEARCh:SERial:IIC:PATtern:DATA and :SEARCh:SERial:IIC:PATtern:DATA2 commands.

Query Syntax :SEARCh:SERial:IIC:MODE?

The :SEARCh:SERial:IIC:MODE? query returns the currently selected mode.

Return Format <value><NL>

```
<value> ::= {READ7 | WRITe7 | NACK | ANAC | R7D2 | W7D2 | REST
            | READE}
```

See Also • [Chapter 35](#), “:SEARCh Commands,” starting on page 947

- ":SEARCH:SERial:IIC:PATtern:ADDRes" on page 1009
- ":SEARCH:SERial:IIC:PATtern:DATA" on page 1010
- ":SEARCH:SERial:IIC:PATtern:DATA2" on page 1011
- ":SEARCH:SERial:IIC:QUALifier" on page 1012

:SEARCH:SERIAL:IIC:PATTERN:ADDRESS

N (see [page 1352](#))

Command Syntax :SEARCH:SERIAL:IIC:PATTERN:ADDRESS <value>
 <value> ::= integer or <string>
 <string> ::= "0xnn" n ::= {0,...,9 | A,...,F}

The :SEARCH:SERIAL:IIC:PATTERN:ADDRESS command specifies address values when searching for IIC events.

To set don't care values, use the integer -1.

Query Syntax :SEARCH:SERIAL:IIC:PATTERN:ADDRESS?

The :SEARCH:SERIAL:IIC:PATTERN:ADDRESS? query returns the current address value setting.

Return Format <value><NL>
 <value> ::= integer

- See Also**
- [Chapter 35](#), “:SEARCH Commands,” starting on page 947
 - [":SEARCH:SERIAL:IIC:MODE"](#) on page 1007

:SEARCH:SERIAL:IIC:PATTERN:DATA

N (see page 1352)

Command Syntax :SEARCH:SERIAL:IIC:PATTERN:DATA <value>

<value> ::= integer or <string>

<string> ::= "0xnn" n ::= {0,...,9 | A,...,F}

The :SEARCH:SERIAL:IIC:PATTERN:DATA command specifies data values when searching for IIC events.

To set don't care values, use the integer -1.

When searching for IIC EEPROM data read events, you specify the data value qualifier using the :SEARCH:SERIAL:IIC:QUALIFIER command.

Query Syntax :SEARCH:SERIAL:IIC:PATTERN:DATA?

The :SEARCH:SERIAL:IIC:PATTERN:DATA? query returns the current data value setting.

Return Format <value><NL>

<value> ::= integer

- See Also**
- [Chapter 35, “:SEARCH Commands,”](#) starting on page 947
 - [":SEARCH:SERIAL:IIC:MODE"](#) on page 1007
 - [":SEARCH:SERIAL:IIC:QUALIFIER"](#) on page 1012
 - [":SEARCH:SERIAL:IIC:PATTERN:DATA2"](#) on page 1011

:SEARCH:SERIAL:IIC:PATTERN:DATA2

N (see [page 1352](#))

Command Syntax :SEARCH:SERIAL:IIC:PATTERN:DATA2 <value>

<value> ::= integer or <string>

<string> ::= "0xnn" n ::= {0,...,9 | A,...,F}

The :SEARCH:SERIAL:IIC:PATTERN:DATA2 command specifies the second data value when searching for IIC events with two data values.

To set don't care values, use the integer -1.

Query Syntax :SEARCH:SERIAL:IIC:PATTERN:DATA2?

The :SEARCH:SERIAL:IIC:PATTERN:DATA2? query returns the current second data value setting.

Return Format <value><NL>

<value> ::= integer

- See Also**
- [Chapter 35](#), “:SEARCH Commands,” starting on page 947
 - [":SEARCH:SERIAL:IIC:MODE"](#) on page 1007
 - [":SEARCH:SERIAL:IIC:PATTERN:DATA"](#) on page 1010

:SEARCH:SERIAL:IIC:QUALIFIER

N (see [page 1352](#))

Command Syntax :SEARCH:SERIAL:IIC:QUALIFIER <value>

<value> ::= {EQUAL | NOTequal | LESSthan | GREATERthan}

The :SEARCH:SERIAL:IIC:QUALIFIER command specifies the data value qualifier used when searching for IIC EEPROM data read events.

Query Syntax :SEARCH:SERIAL:IIC:QUALIFIER?

The :SEARCH:SERIAL:IIC:QUALIFIER? query returns the current data value qualifier setting.

Return Format <value><NL>

<value> ::= {EQU | NOT | LESS | GRE}

- See Also**
- [Chapter 35](#), “:SEARCH Commands,” starting on page 947
 - [":SEARCH:SERIAL:IIC:MODE"](#) on page 1007
 - [":SEARCH:SERIAL:IIC:PATTERN:DATA"](#) on page 1010

:SEARCH:SERIAL:LIN Commands

Table 138 :SEARCH:SERIAL:LIN Commands Summary

Command	Query	Options and Query Returns
:SEARCH:SERIAL:LIN:ID <value> (see page 1014)	:SEARCH:SERIAL:LIN:ID ? (see page 1014)	<value> ::= 7-bit integer in decimal, <nondecimal>, or <string> from 0-63 or 0x00-0x3f (with Option AMS) <nondecimal> ::= #Hnn where n ::= {0,...,9 A,...,F} for hexadecimal <nondecimal> ::= #Bnn...n where n ::= {0 1} for binary <string> ::= "0xnn" where n ::= {0,...,9 A,...,F} for hexadecimal
:SEARCH:SERIAL:LIN:MODE <value> (see page 1015)	:SEARCH:SERIAL:LIN:MODE? (see page 1015)	<value> ::= {ID DATA ERROR}
:SEARCH:SERIAL:LIN:PATTERN:DATA <string> (see page 1016)	:SEARCH:SERIAL:LIN:PATTERN:DATA? (see page 1016)	When :SEARCH:SERIAL:LIN:PATTERN:FORMAT DECIMAL, <string> ::= "n" where n ::= 32-bit integer in unsigned decimal, returns "\$" if data has any don't cares When :SEARCH:SERIAL:LIN:PATTERN:FORMAT HEX, <string> ::= "0xnn...n" where n ::= {0,...,9 A,...,F X }
:SEARCH:SERIAL:LIN:PATTERN:DATA:LENGTH <length> (see page 1017)	:SEARCH:SERIAL:LIN:PATTERN:DATA:LENGTH? (see page 1017)	<length> ::= integer from 1 to 8 in NR1 format
:SEARCH:SERIAL:LIN:PATTERN:FORMAT <base> (see page 1018)	:SEARCH:SERIAL:LIN:PATTERN:FORMAT? (see page 1018)	<base> ::= {HEX DECIMAL}

:SEARCH:SERIAL:LIN:ID

N (see [page 1352](#))

Command Syntax :SEARCH:SERIAL:LIN:ID <value>

<value> ::= 7-bit integer in decimal, <nondecimal>, or <string>
from 0-63 or 0x00-0x3f (with Option AMS)

<nondecimal> ::= #Hnn where n ::= {0,...,9 | A,...,F} for hexadecimal

<nondecimal> ::= #Bnn...n where n ::= {0 | 1} for binary

<string> ::= "0xnn" where n ::= {0,...,9 | A,...,F} for hexadecimal

The :SEARCH:SERIAL:LIN:ID command specifies the frame ID value when searching for LIN events.

Query Syntax :SEARCH:SERIAL:LIN:ID?

The :SEARCH:SERIAL:LIN:ID? query returns the current frame ID setting.

Return Format <value><NL>

<value> ::= 7-bit integer in decimal (with Option AMS)

- See Also**
- [Chapter 35](#), “:SEARCH Commands,” starting on page 947
 - [":SEARCH:SERIAL:LIN:MODE"](#) on page 1015

:SEARCh:SERial:LIN:MODE

N (see [page 1352](#))

Command Syntax :SEARCh:SERial:LIN:MODE <value>

<value> ::= {ID | DATA | ERRor}

The :SEARCh:SERial:LIN:MODE command selects the type of LIN information to find in the Lister display:

- ID – searches for a frame ID.
- DATA – searches for a frame ID and data.
- ERRor – searches for errors.

Frame IDs are specified using the :SEARCh:SERial:LIN:ID command.

Data values are specified using the:SEARCh:SERial:LIN:PATtern:DATA command.

Query Syntax :SEARCh:SERial:LIN:MODE?

The :SEARCh:SERial:LIN:MODE? query returns the currently selected mode.

Return Format <value><NL>

<value> ::= {ID | DATA | ERR}

- See Also**
- [Chapter 35](#), “:SEARCh Commands,” starting on page 947
 - [":SEARCh:SERial:LIN:ID"](#) on page 1014
 - [":SEARCh:SERial:LIN:PATtern:DATA"](#) on page 1016

:SEARCH:SERIAL:LIN:PATTERN:DATA

N (see [page 1352](#))

Command Syntax :SEARCH:SERIAL:LIN:PATTERN:DATA <string>

When :SEARCH:SERIAL:LIN:PATTERN:FORMAT DECIMAL,
<string> ::= "n" where n ::= 32-bit integer in unsigned decimal

When :SEARCH:SERIAL:LIN:PATTERN:FORMAT HEX,
<string> ::= "0xnn...n" where n ::= {0,...,9 | A,...,F | X }

The :SEARCH:SERIAL:LIN:PATTERN:DATA command specifies the data value when searching for LIN events.

The number base of the value entered with this command is specified using the :SEARCH:SERIAL:LIN:PATTERN:FORMAT command. To set don't care values with the DATA command, the FORMAT must be HEX.

The length of the data value entered is specified using the :SEARCH:SERIAL:LIN:PATTERN:DATA:LENGTH command.

Query Syntax :SEARCH:SERIAL:LIN:PATTERN:DATA?

The :SEARCH:SERIAL:LIN:PATTERN:DATA? query returns the current data value setting.

Return Format <string><NL>

When :SEARCH:SERIAL:LIN:PATTERN:FORMAT DECIMAL,
<string> ::= "n" where n ::= 32-bit integer in unsigned decimal or "\$" if data has any don't cares

When :SEARCH:SERIAL:LIN:PATTERN:FORMAT HEX,
<string> ::= "0xnn...n" where n ::= {0,...,9 | A,...,F | X }

- See Also**
- [Chapter 35](#), “:SEARCH Commands,” starting on page 947
 - [":SEARCH:SERIAL:LIN:MODE"](#) on page 1015
 - [":SEARCH:SERIAL:LIN:PATTERN:FORMAT"](#) on page 1018
 - [":SEARCH:SERIAL:LIN:PATTERN:DATA:LENGTH"](#) on page 1017

:SEARCH:SERIAL:LIN:PATTERN:DATA:LENGTH

N (see [page 1352](#))

Command Syntax :SEARCH:SERIAL:LIN:PATTERN:DATA:LENGTH <length>
 <length> ::= integer from 1 to 8 in NR1 format

The :SEARCH:SERIAL:LIN:PATTERN:DATA:LENGTH command specifies the length of the data value when searching for LIN events.

The data value is specified using the :SEARCH:SERIAL:LIN:PATTERN:DATA command.

Query Syntax :SEARCH:SERIAL:LIN:PATTERN:DATA:LENGTH?

The :SEARCH:SERIAL:LIN:PATTERN:DATA:LENGTH? query returns the current data value length setting.

Return Format <length><NL>
 <length> ::= integer from 1 to 8 in NR1 format

- See Also**
- [Chapter 35](#), “:SEARCH Commands,” starting on page 947
 - [":SEARCH:SERIAL:LIN:PATTERN:DATA"](#) on page 1016

:SEARCH:SERIAL:LIN:PATTERN:FORMAT

N (see [page 1352](#))

Command Syntax :SEARCH:SERIAL:LIN:PATTERN:FORMAT <base>
<base> ::= {HEX | DECimal}

The :SEARCH:SERIAL:LIN:PATTERN:FORMAT command specifies the number base used with the :SEARCH:SERIAL:LIN:PATTERN:DATA command.

Query Syntax :SEARCH:SERIAL:LIN:PATTERN:FORMAT?

The :SEARCH:SERIAL:LIN:PATTERN:FORMAT? query returns the current number base setting.

Return Format <base><NL>
<base> ::= {HEX | DEC}

- See Also**
- [Chapter 35](#), “:SEARCH Commands,” starting on page 947
 - [":SEARCH:SERIAL:LIN:PATTERN:DATA"](#) on page 1016

:SEARCh:SERial:M1553 Commands

Table 139 :SEARCh:SERial:M1553 Commands Summary

Command	Query	Options and Query Returns
:SEARCh:SERial:M1553:MODE <value> (see page 1020)	:SEARCh:SERial:M1553:MODE? (see page 1020)	<value> ::= {DStArt CStArt RTA RTA11 PERRor SERRor MERRor}
:SEARCh:SERial:M1553:PATtern:DATA <string> (see page 1021)	:SEARCh:SERial:M1553:PATtern:DATA? (see page 1021)	<string> ::= "nn...n" where n ::= {0 1}
:SEARCh:SERial:M1553:RTA <value> (see page 1022)	:SEARCh:SERial:M1553:RTA? (see page 1022)	<value> ::= 5-bit integer in decimal, <hexadecimal>, <binary>, or <string> from 0-31 < hexadecimal > ::= #Hnn where n ::= {0,...,9 A,...,F} <binary> ::= #Bnn...n where n ::= {0 1} for binary <string> ::= "0xnn" where n ::= {0,...,9 A,...,F}

:SEARCH:SERIAL:M1553:MODE

N (see [page 1352](#))

Command Syntax :SEARCH:SERIAL:M1553:MODE <value>

<value> ::= {DSTART | CSTART | RTA | RTA11 | PERRor | SERRor | MERRor}

The :SEARCH:SERIAL:M1553:MODE command selects the type of MIL-STD-1553 information to find in the Lister display:

- DSTART – searches for the start of a Data word (at the end of a valid Data Sync pulse).
- CSTART – searches for the start of a Command/Status word (at the end of a valid C/S Sync pulse).
- RTA – searches for the Remote Terminal Address (RTA) of a Command/Status word.
- RTA11 – searches for the Remote Terminal Address (RTA) and the additional 11 bits of a Command/Status word.
- PERRor – searches for (odd) parity errors for the data in the word.
- SERRor – searches for invalid Sync pulses.
- MERRor – searches for Manchester encoding errors.

In the RTA or RTA11 modes, the Remote Terminal Address is specified using the :SEARCH:SERIAL:M1553:RTA command.

In the RTA11 mode, the additional 11 bits are specified using the :SEARCH:SERIAL:M1553:PATTERN:DATA command.

Query Syntax :SEARCH:SERIAL:M1553:MODE?

The :SEARCH:SERIAL:M1553:MODE? query returns the currently selected mode.

Return Format <value><NL>

<value> ::= {DSTA | CSTA | RTA | RTA11 | PERR | SERR | MERR}

- See Also**
- [Chapter 35](#), “:SEARCH Commands,” starting on page 947
 - [":SEARCH:SERIAL:M1553:RTA"](#) on page 1022
 - [":SEARCH:SERIAL:M1553:PATTERN:DATA"](#) on page 1021

:SEARCh:SERial:M1553:PATtern:DATA

N (see [page 1352](#))

Command Syntax :SEARCh:SERial:M1553:PATtern:DATA <string>
 <string> ::= "nn...n" where n ::= {0 | 1}

The :SEARCh:SERial:M1553:PATtern:DATA command specifies the additional 11 bits when searching for the MIL-STD-1553 Remote Terminal Address + 11 Bits.

Query Syntax :SEARCh:SERial:M1553:PATtern:DATA?

The :SEARCh:SERial:M1553:PATtern:DATA? query returns the current value setting for the additional 11 bits.

Return Format <string><NL>
 <string> ::= "nn...n" where n ::= {0 | 1}

- See Also**
- [Chapter 35](#), “:SEARCh Commands,” starting on page 947
 - [":SEARCh:SERial:M1553:MODE"](#) on page 1020

:SEARCH:SERial:M1553:RTA

N (see [page 1352](#))

Command Syntax :SEARCH:SERial:M1553:RTA <value>
 <value> ::= 5-bit integer in decimal, <hexadecimal>, <binary>, or <string> from 0-31
 <hexadecimal> ::= #Hnn where n ::= {0,...,9|A,...,F}
 <binary> ::= #Bnn...n where n ::= {0 | 1} for binary
 <string> ::= "0xnn" where n ::= {0,...,9|A,...,F}

The :SEARCH:SERial:M1553:RTA command specifies the Remote Terminal Address (RTA) value when searching for MIL-STD-1553 events.

Query Syntax :SEARCH:SERial:M1553:RTA?

The :SEARCH:SERial:M1553:RTA? query returns the current Remote Terminal Address value setting.

Return Format <value><NL>
 <value> ::= 5-bit integer in decimal from 0-31

See Also • [Chapter 35](#), “:SEARCH Commands,” starting on page 947

:SEARCh:SERial:SPI Commands

Table 140 :SEARCh:SERial:SPI Commands Summary

Command	Query	Options and Query Returns
:SEARCh:SERial:SPI:MO DE <value> (see page 1024)	:SEARCh:SERial:SPI:MO DE? (see page 1024)	<value> ::= {MOSI MISO}
:SEARCh:SERial:SPI:PA TTern:DATA <string> (see page 1025)	:SEARCh:SERial:SPI:PA TTern:DATA? (see page 1025)	<string> ::= "0xnn...n" where n ::= {0,...,9 A,...,F X}
:SEARCh:SERial:SPI:PA TTern:WIDTh <width> (see page 1026)	:SEARCh:SERial:SPI:PA TTern:WIDTh? (see page 1026)	<width> ::= integer from 1 to 10

:SEARCH:SERIAL:SPI:MODE

N (see [page 1352](#))

Command Syntax :SEARCH:SERIAL:SPI:MODE <value>
 <value> ::= {MOSI | MISO}

The :SEARCH:SERIAL:SPI:MODE command specifies whether the SPI search will be on the MOSI data or the MISO data.

Data values are specified using the :SEARCH:SERIAL:SPI:PATTERN:DATA command.

Query Syntax :SEARCH:SERIAL:SPI:MODE?

The :SEARCH:SERIAL:SPI:MODE? query returns the current SPI search mode setting.

Return Format <value><NL>
 <value> ::= {MOSI | MISO}

- See Also**
- [Chapter 35](#), “:SEARCH Commands,” starting on page 947
 - [":SEARCH:SERIAL:SPI:PATTERN:DATA"](#) on page 1025

:SEARCH:SERIAL:SPI:PATTERN:DATA

N (see [page 1352](#))

Command Syntax :SEARCH:SERIAL:SPI:PATTERN:DATA <string>

<string> ::= "0xnn...n" where n ::= {0,...,9 | A,...,F | X}

The :SEARCH:SERIAL:SPI:PATTERN:DATA command specifies the data value when searching for SPI events.

The width of the data value is specified using the :SEARCH:SERIAL:SPI:PATTERN:WIDTH command.

Query Syntax :SEARCH:SERIAL:SPI:PATTERN:DATA?

The :SEARCH:SERIAL:SPI:PATTERN:DATA? query returns the current data value setting.

Return Format <string><NL>

<string> ::= "0xnn...n" where n ::= {0,...,9 | A,...,F | X}

- See Also**
- [Chapter 35](#), “:SEARCH Commands,” starting on page 947
 - [":SEARCH:SERIAL:SPI:PATTERN:WIDTH"](#) on page 1026

:SEARCH:SERIAL:SPI:PATTERN:WIDTH

N (see [page 1352](#))

Command Syntax :SEARCH:SERIAL:SPI:PATTERN:WIDTH <width>
<width> ::= integer from 1 to 10

The :SEARCH:SERIAL:SPI:PATTERN:WIDTH command specifies the width of the data value (in bytes) when searching for SPI events.

The data value is specified using the :SEARCH:SERIAL:SPI:PATTERN:DATA command.

Query Syntax :SEARCH:SERIAL:SPI:PATTERN:WIDTH?

The :SEARCH:SERIAL:SPI:PATTERN:WIDTH? query returns the current data width setting.

Return Format <width><NL>
<width> ::= integer from 1 to 10

- See Also**
- [Chapter 35](#), “:SEARCH Commands,” starting on page 947
 - [":SEARCH:SERIAL:SPI:PATTERN:DATA"](#) on page 1025

:SEARCh:SERial:UART Commands

Table 141 :SEARCh:SERial:UART Commands Summary

Command	Query	Options and Query Returns
:SEARCh:SERial:UART:D ATA <value> (see page 1028)	:SEARCh:SERial:UART:D ATA? (see page 1028)	<value> ::= 8-bit integer from 0-255 (0x00-0xff) in decimal, <hexadecimal>, <binary>, or <quoted_string> format <hexadecimal> ::= #Hnn where n ::= {0,...,9 A,...,F} for hexadecimal <binary> ::= #Bnn...n where n ::= {0 1} for binary <quoted_string> ::= any of the 128 valid 7-bit ASCII characters (or standard abbreviations)
:SEARCh:SERial:UART:M ODE <value> (see page 1029)	:SEARCh:SERial:UART:M ODE? (see page 1029)	<value> ::= {RDATa RD1 RD0 RDX TDATa TD1 TD0 TDX PARityerror AERror}
:SEARCh:SERial:UART:Q UALifier <value> (see page 1030)	:SEARCh:SERial:UART:Q UALifier? (see page 1030)	<value> ::= {EQUal NOTequal GREaterthan LESSthan}

:SEARCH:SERIAL:UART:DATA

N (see [page 1352](#))

Command Syntax :SEARCH:SERIAL:UART:DATA <value>

<value> ::= 8-bit integer from 0-255 (0x00-0xff) in decimal, <hexadecimal>, <binary>, or <quoted_string> format

<hexadecimal> ::= #Hnn where n ::= {0,...,9| A,...,F} for hexadecimal

<binary> ::= #Bnn...n where n ::= {0 | 1} for binary

<quoted_string> ::= any of the 128 valid 7-bit ASCII characters (or standard abbreviations)

The :SEARCH:SERIAL:UART:DATA command specifies a data value when searching for UART/RS232 events.

The data value qualifier is specified using the :SEARCH:SERIAL:UART:QUALIFIER command.

Query Syntax :SEARCH:SERIAL:UART:DATA?

The :SEARCH:SERIAL:UART:DATA? query returns the current data value setting.

Return Format <value><NL>

<value> ::= 8-bit integer from 0-255 (0x00-0xff) in decimal format

- See Also**
- [Chapter 35](#), “:SEARCH Commands,” starting on page 947
 - [":SEARCH:SERIAL:UART:MODE"](#) on page 1029
 - [":SEARCH:SERIAL:UART:QUALIFIER"](#) on page 1030

:SEARCh:SERial:UART:MODE

N (see [page 1352](#))

Command Syntax :SEARCh:SERial:UART:MODE <value>

```
<value> ::= {RDATa | RD1 | RD0 | RDX | TDATa | TD1 | TD0 | TDX
             | PARityerror | AERRor}
```

The :SEARCh:SERial:UART:MODE command selects the type of UART/RS232 information to find in the Lister display:

- RDATa – searches for a receive data value when data words are from 5 to 8 bits long.
- RD1 – searches for a receive data value when data words are 9 bits long and the 9th (alert) bit is 1.
- RD0 – searches for a receive data value when data words are 9 bits long and the 9th (alert) bit is 0.
- RDX – searches for a receive data value when data words are 9 bits long and the 9th (alert) bit is a don't care (X).
- TDATa – searches for a transmit data value when data words are from 5 to 8 bits long.
- TD1 – searches for a transmit data value when data words are 9 bits long and the 9th (alert) bit is 1.
- TD0 – searches for a transmit data value when data words are 9 bits long and the 9th (alert) bit is 0.
- TDX – searches for a transmit data value when data words are 9 bits long and the 9th (alert) bit is a don't care (X).
- PARityerror – searches for parity errors.
- AERRor – searches for any error.

Data values are specified using the :SEARCh:SERial:UART:DATA command.

Data value qualifiers are specified using the :SEARCh:SERial:UART:QUALifier command.

Query Syntax :SEARCh:SERial:UART:MODE?

The :SEARCh:SERial:UART:MODE? query returns ...

Return Format <value><NL>

```
<value> ::= {RDAT | RD1 | RD0 | RDX | TDAT | TD1 | TD0 | TDX | PAR
             | AERR}
```

- See Also**
- [Chapter 35](#), “:SEARCh Commands,” starting on page 947
 - [":SEARCh:SERial:UART:DATA"](#) on page 1028
 - [":SEARCh:SERial:UART:QUALifier"](#) on page 1030

:SEARCH:SERIAL:UART:QUALIFIER

N (see [page 1352](#))

Command Syntax :SEARCH:SERIAL:UART:QUALIFIER <value>

<value> ::= {EQUAL | NOTequal | GREATERthan | LESSthan}

The :SEARCH:SERIAL:UART:QUALIFIER command specifies the data value qualifier when searching for UART/RS232 events.

Query Syntax :SEARCH:SERIAL:UART:QUALIFIER?

The :SEARCH:SERIAL:UART:QUALIFIER? query returns the current data value qualifier setting.

Return Format <value><NL>

<value> ::= {EQU | NOT | GRE | LESS}

- See Also**
- [Chapter 35](#), “:SEARCH Commands,” starting on page 947
 - [":SEARCH:SERIAL:UART:DATA"](#) on page 1028

:SEARCh:SERial:USB Commands**Table 142** :SEARCh:SERial:USB Commands Summary

Command	Query	Options and Query Returns
:SEARCh:SERial:USB:MO DE <condition> (see page 1033)	:SEARCh:SERial:USB:MO DE? (see page 1033)	<event> ::= {TOKEN DATA HANDshake SPECial ALLerrors PIDerror CRC5error CRC16error GLITCherror STUFFerror SE1error}
:SEARCh:SERial:USB:AD DRess <string> (see page 1034)	:SEARCh:SERial:USB:AD DRess? (see page 1034)	<string> ::= "0xnn" where n ::= {0,...,9 A,...,F X \$}
:SEARCh:SERial:USB:CR C <string> (see page 1035)	:SEARCh:SERial:USB:CR C? (see page 1035)	<string> ::= "0xnn" where n ::= {0,...,9 A,...,F X \$}
:SEARCh:SERial:USB:DA TA <string> (see page 1036)	:SEARCh:SERial:USB:DA TA? (see page 1036)	<string> ::= "0xn..." where n ::= {0,...,9 A,...,F X \$}
:SEARCh:SERial:USB:DA TA:LENGth <value> (see page 1037)	:SEARCh:SERial:USB:DA TA:LENGth? (see page 1037)	<length> ::= data length between 1-20
:SEARCh:SERial:USB:EN DPoint <string> (see page 1038)	:SEARCh:SERial:USB:EN DPoint? (see page 1038)	<string> ::= "0xn" where n ::= {0,...,9 A,...,F X \$}
:SEARCh:SERial:USB:ET <string> (see page 1039)	:SEARCh:SERial:USB:ET ? (see page 1039)	<string> ::= "0xn" where n ::= {0 1 2 3 X \$}
:SEARCh:SERial:USB:FR AMe <string> (see page 1040)	:SEARCh:SERial:USB:FR AMe? (see page 1040)	<string> ::= "0xnnn" where n ::= {0,...,9 A,...,F X \$}
:SEARCh:SERial:USB:HA DDress <string> (see page 1041)	:SEARCh:SERial:USB:HA DDress? (see page 1041)	<string> ::= "0xnn" where n ::= {0,...,9 A,...,F X \$}
:SEARCh:SERial:USB:PI D:DATA <pid> (see page 1042)	:SEARCh:SERial:USB:PI D:DATA? (see page 1042)	<pid> ::= {DATA0 DATA1 DATA2 MDATA}
:SEARCh:SERial:USB:PI D:HANDshake <pid> (see page 1043)	:SEARCh:SERial:USB:PI D:HANDshake? (see page 1043)	<pid> ::= {ACK NAK STAl1 NYET}
:SEARCh:SERial:USB:PI D:SPECial <pid> (see page 1044)	:SEARCh:SERial:USB:PI D:SPECial? (see page 1044)	<pid> ::= {PING PRE ERR SPLit}

Table 142 :SEARCH:SERIAL:USB Commands Summary (continued)

Command	Query	Options and Query Returns
:SEARCH:SERIAL:USB:PID:TOKEN <pid> (see page 1045)	:SEARCH:SERIAL:USB:PID:TOKEN? (see page 1045)	<pid> ::= {OUT IN SETUP SOF}
:SEARCH:SERIAL:USB:PORT <string> (see page 1046)	:SEARCH:SERIAL:USB:PORT? (see page 1046)	<string> ::= "0xnn" where n ::= {0,...,9 A,...,F X \$}
:SEARCH:SERIAL:USB:SC <string> (see page 1047)	:SEARCH:SERIAL:USB:SC ? (see page 1047)	<string> ::= "0xn" where n ::= {0 1 X \$}
:SEARCH:SERIAL:USB:SEU <string> (see page 1048)	:SEARCH:SERIAL:USB:SEU? (see page 1048)	<string> ::= "0xn" where n ::= {0 1 2 3 X \$}

:SEARCH:SERIAL:USB:MODE

N (see [page 1352](#))

Command Syntax :SEARCH:SERIAL:USB:MODE <mode>

```
<mode> ::= {TOKEN | DATA | HANDshake | SPECIAL | ALLerrors
            | PIDerror | CRC5error | CRC16error | GLITCherror
            | STUFFerror | SE1error}
```

The :SEARCH:SERIAL:USB:MODE command specifies the USB search mode.

Query Syntax :SEARCH:SERIAL:USB:MODE?

The :SEARCH:SERIAL:USB:MODE? query returns the specified USB search mode.

Return Format <mode><NL>

```
<mode> ::= {TOK | DATA | HAND | SPEC | ALL | PID | CRC5
            | CRC16 | GLIT | STUFF | SE1}
```

- See Also**
- [":SEARCH:SERIAL:USB:PID:DATA"](#) on page 1042
 - [":SEARCH:SERIAL:USB:PID:HANDshake"](#) on page 1043
 - [":SEARCH:SERIAL:USB:PID:SPECIAL"](#) on page 1044
 - [":SEARCH:SERIAL:USB:PID:TOKEN"](#) on page 1045

:SEARCH:SERIAL:USB:ADDRESS

N (see [page 1352](#))

Command Syntax :SEARCH:SERIAL:USB:ADDRESS <string>

<string> ::= "0xnn" where n ::= {0,...,9 | A,...,F | X | \$}

The :SEARCH:SERIAL:USB:ADDRESS command specifies the 7-bit Address portion of the search value, in hex.

Query Syntax :SEARCH:SERIAL:USB:ADDRESS?

The :SEARCH:SERIAL:USB:ADDRESS? query returns the specified Address portion of the search value.

Return Format <string><NL>

<string> ::= "0xnn" where n ::= {0,...,9 | A,...,F | X | \$}

- See Also**
- [":SEARCH:SERIAL:USB:PID:SPECIAL"](#) on page 1044
 - [":SEARCH:SERIAL:USB:PID:TOKEN"](#) on page 1045

:SEARCh:SERial:USB:CRc

N (see [page 1352](#))

Command Syntax :SEARCh:SERial:USB:CRc <string>

<string> ::= "0xnn" where n ::= {0,...,9 | A,...,F | X | \$}

The :SEARCh:SERial:USB:CRc command specifies the CRC portion of the search value, in hex.

Query Syntax :SEARCh:SERial:USB:CRc?

The :SEARCh:SERial:USB:CRc? query returns the specified CRC portion of the search value.

Return Format <string><NL>

<string> ::= "0xnn" where n ::= {0,...,9 | A,...,F | X | \$}

- See Also**
- [":SEARCh:SERial:USB:PID:SPECial"](#) on page 1044
 - [":SEARCh:SERial:USB:PID:TOKen"](#) on page 1045

:SEARCH:SERIAL:USB:DATA

N (see [page 1352](#))

Command Syntax :SEARCH:SERIAL:USB:DATA <string>

<string> ::= "0xn..." where n ::= {0,...,9 | A,...,F | X | \$}

The :SEARCH:SERIAL:USB:DATA command specifies the Data portion of the search value, in hex.

See the :SEARCH:SERIAL:USB:DATA:LENGth command for setting the length of the data value.

Query Syntax :SEARCH:SERIAL:USB:DATA?

The :SEARCH:SERIAL:USB:DATA? query returns the specified Data portion of the search value.

Return Format <string><NL>

<string> ::= "0xn..." where n ::= {0,...,9 | A,...,F | X | \$}

See Also • [":SEARCH:SERIAL:USB:DATA:LENGth"](#) on page 1037

:SEARCh:SERial:USB:DATA:LENGth**N** (see [page 1352](#))

Command Syntax :SEARCh:SERial:USB:DATA:LENGth <length>
<length> ::= data length between 1-20

The :SEARCh:SERial:USB:DATA:LENGth command specifies the data length in bytes.

Query Syntax :SEARCh:SERial:USB:DATA:LENGth?

The :SEARCh:SERial:USB:DATA:LENGth? query returns the specified data length.

Return Format <length><NL>
<length> ::= data length between 1-20

See Also • [":SEARCh:SERial:USB:DATA"](#) on page 1036

:SEARCH:SERIAL:USB:ENDPOINT

N (see page 1352)

Command Syntax :SEARCH:SERIAL:USB:ENDPOINT <string>

<string> ::= "0xn" where n ::= {0,...,9 | A,...,F | X | \$}

The :SEARCH:SERIAL:USB:ENDPOINT command specifies the 4-bit Endpoint portion of the search value, in hex.

Query Syntax :SEARCH:SERIAL:USB:ENDPOINT?

The :SEARCH:SERIAL:USB:ENDPOINT? query returns the specified Endpoint portion of the search value.

Return Format <string><NL>

<string> ::= "0xn" where n ::= {0,...,9 | A,...,F | X | \$}

- See Also**
- ":SEARCH:SERIAL:USB:PID:SPECIAL" on page 1044
 - ":SEARCH:SERIAL:USB:PID:TOKEN" on page 1045

:SEARCH:SERIAL:USB:ET

N (see [page 1352](#))

Command Syntax :SEARCH:SERIAL:USB:ET <string>

<string> ::= "0xn" where n ::= {0 | 1 | 2 | 3 | X | \$}

The :SEARCH:SERIAL:USB:ET command specifies the 2-bit ET portion of the search value, in hex.

Query Syntax :SEARCH:SERIAL:USB:ET?

The :SEARCH:SERIAL:USB:ET? query returns the specified ET portion of the search value.

Return Format <string><NL>

<string> ::= "0xn" where n ::= {0 | 1 | 2 | 3 | X | \$}

See Also • [":SEARCH:SERIAL:USB:PID:SPECIAL"](#) on page 1044

:SEARCH:SERIAL:USB:FRAME

N (see [page 1352](#))

Command Syntax :SEARCH:SERIAL:USB:FRAME <string>

<string> ::= "0xnnn" where n ::= {0,...,9 | A,...,F | X | \$}

The :SEARCH:SERIAL:USB:FRAME command specifies the 11-bit Frame portion of the search value, in hex.

Query Syntax :SEARCH:SERIAL:USB:FRAME?

The :SEARCH:SERIAL:USB:FRAME? query returns the specified Frame portion of the search value.

Return Format <string><NL>

<string> ::= "0xnnn" where n ::= {0,...,9 | A,...,F | X | \$}

See Also • [":SEARCH:SERIAL:USB:PID:TOKEN"](#) on [page 1045](#)

:SEARCH:SERIAL:USB:HADDRESS

N (see [page 1352](#))

Command Syntax :SEARCH:SERIAL:USB:HADDRESS <string>

<string> ::= "0xnn" where n ::= {0,...,9 | A,...,F | X | \$}

The :SEARCH:SERIAL:USB:HADDRESS command specifies the 7-bit Hub Address portion of the search value, in hex.

Query Syntax :SEARCH:SERIAL:USB:HADDRESS?

The :SEARCH:SERIAL:USB:HADDRESS? query returns the specified Hub Address portion of the search value.

Return Format <string><NL>

<string> ::= "0xnn" where n ::= {0,...,9 | A,...,F | X | \$}

See Also • [":SEARCH:SERIAL:USB:PID:SPECIAL"](#) on page 1044

:SEARCh:SERial:USB:PID:DATA

N (see [page 1352](#))

Command Syntax :SEARCh:SERial:USB:PID:DATA <pid>
<pid> ::= {DATA0 | DATA1 | DATA2 | MDATA}

The :SEARCh:SERial:USB:PID:DATA command specifies the USB data PID to find.

The DATA USB search mode can be selected using the :SEARCh:SERial:USB:MODE command.

Query Syntax :SEARCh:SERial:USB:PID:DATA?

The :SEARCh:SERial:USB:PID:DATA? query returns the specified data PID.

Return Format <pid><NL>
<pid> ::= {DATA0 | DATA1 | DATA2 | MDAT}

See Also • [":SEARCh:SERial:USB:MODE"](#) on page 1033

:SEARCh:SERial:USB:PID:HANDshake

N (see [page 1352](#))

Command Syntax :SEARCh:SERial:USB:PID:HANDshake <pid>
 <pid> ::= {ACK | NAK | STAl1 | NYET}

The :SEARCh:SERial:USB:PID:HANDshake command specifies the USB handshake PID to find.

The HANDshake USB search mode can be selected using the :SEARCh:SERial:USB:MODE command.

Query Syntax :SEARCh:SERial:USB:PID:HANDshake?

The :SEARCh:SERial:USB:PID:HANDshake? query returns the specified handshake PID.

Return Format <pid><NL>
 <pid> ::= {ACK | NAK | STAl | NYET}

See Also • [":SEARCh:SERial:USB:MODE"](#) on page 1033

:SEARCH:SERIAL:USB:PID:SPECIAL

N (see [page 1352](#))

Command Syntax :SEARCH:SERIAL:USB:PID:SPECIAL <pid>
 <pid> ::= {PING | PRE | ERR | SPLit}

The :SEARCH:SERIAL:USB:PID:SPECIAL command specifies the USB special PID to find.

The SPECIAL USB search mode can be selected using the :SEARCH:SERIAL:USB:MODE command.

Query Syntax :SEARCH:SERIAL:USB:PID:SPECIAL?

The :SEARCH:SERIAL:USB:PID:SPECIAL? query returns the specified special PID.

Return Format <pid><NL>
 <pid> ::= {PING | PRE | ERR | SPL}

See Also • [":SEARCH:SERIAL:USB:MODE"](#) on page 1033

:SEARCh:SERial:USB:PID:TOken

N (see [page 1352](#))

Command Syntax :SEARCh:SERial:USB:PID:TOken <pid>
 <pid> ::= {OUT | IN | SETup | SOF}

The :SEARCh:SERial:USB:PID:TOken command specifies the USB token PID to find.

The TOken USB search mode can be selected using the :SEARCh:SERial:USB:MODE command.

Query Syntax :SEARCh:SERial:USB:PID:TOken?

The :SEARCh:SERial:USB:PID:TOken? query returns the specified token PID.

Return Format <pid><NL>
 <pid> ::= {OUT | IN | SETup | SOF}

See Also • [":SEARCh:SERial:USB:MODE"](#) on page 1033

:SEARCH:SERIAL:USB:PORT

N (see [page 1352](#))

Command Syntax :SEARCH:SERIAL:USB:PORT <string>

<string> ::= "0xnn" where n ::= {0,...,9 | A,...,F | X | \$}

The :SEARCH:SERIAL:USB:PORT command specifies the 7-bit Port portion of the search value, in hex.

Query Syntax :SEARCH:SERIAL:USB:PORT?

The :SEARCH:SERIAL:USB:PORT? query returns the specified Port portion of the search value.

Return Format <string><NL>

<string> ::= "0xnn" where n ::= {0,...,9 | A,...,F | X | \$}

See Also • [":SEARCH:SERIAL:USB:PID:SPECIAL"](#) on page 1044

:SEARCh:SERial:USB:SC

N (see [page 1352](#))

Command :SEARCh:SERial:USB:SC <string>

SyntaxS

<string> ::= "0xn" where n ::= {0 | 1 | X | \$}

The :SEARCh:SERial:USB:SC command specifies the 1-bit SC portion of the search value, in hex.

Query Syntax :SEARCh:SERial:USB:SC?

The :SEARCh:SERial:USB:SC? query returns the specified SC portion of the search value.

Return Format <string><NL>

<string> ::= "0xn" where n ::= {0 | 1 | X | \$}

See Also • [":SEARCh:SERial:USB:PID:SPECial"](#) on page 1044

:SEARCH:SERIAL:USB:SEU

N (see [page 1352](#))

Command Syntax :SEARCH:SERIAL:USB:SEU <string>

<string> ::= "0xn" where n ::= {0 | 1 | 2 | 3 | X | \$}

The :SEARCH:SERIAL:USB:SEU command specifies the 2-bit S and E or U portion of the search value, in hex.

Query Syntax :SEARCH:SERIAL:USB:SEU?

The :SEARCH:SERIAL:USB:SEU? query returns the specified S and E or U portion of the search value.

Return Format <string><NL>

<string> ::= "0xn" where n ::= {0 | 1 | 2 | 3 | X | \$}

See Also • [":SEARCH:SERIAL:USB:PID:SPECIAL"](#) on page 1044



36 :SYSTem Commands

Control basic system functions of the oscilloscope. See "[Introduction to :SYSTem Commands](#)" on page 1050.

Table 143 :SYSTem Commands Summary

Command	Query	Options and Query Returns
:SYSTem:DATE <date> (see page 1051)	:SYSTem:DATE? (see page 1051)	<date> ::= <year>,<month>,<day> <year> ::= 4-digit year in NR1 format <month> ::= {1,...,12 JANuary FEBruary MARCH APRil MAY JUNE JULy AUGust SEPTember OCTober NOVember DECember} <day> ::= {1,..31}
:SYSTem:DSP <string> (see page 1052)	n/a	<string> ::= up to 75 characters as a quoted ASCII string
n/a	:SYSTem:ERRor? (see page 1053)	<error> ::= an integer error code <error string> ::= quoted ASCII string. See Error Messages (see page 1311).
:SYSTem:LOCK {{1 ON} {0 OFF}} (see page 1054)	:SYSTem:LOCK? (see page 1054)	{1 0}
:SYSTem:PRECision {{1 ON} {0 OFF}} (see page 1055)	:SYSTem:PRECision? (see page 1055)	{1 0}
:SYSTem:PRECision:LENGth <length> (see page 1056)	:SYSTem:PRECision:LENGth? (see page 1056)	<length> ::= between 100k and 1M points in NR1 format
:SYSTem:PRESet (see page 1057)	n/a	See :SYSTem:PRESet (see page 1057)
:SYSTem:PROTection:LOCK {{1 ON} {0 OFF}} (see page 1060)	:SYSTem:PROTection:LOCK? (see page 1060)	{1 0}



Table 143 :SYSTEM Commands Summary (continued)

Command	Query	Options and Query Returns
:SYSTEM:SETup <setup_data> (see page 1061)	:SYSTEM:SETup? (see page 1061)	<setup_data> ::= data in IEEE 488.2 # format.
:SYSTEM:TIME <time> (see page 1063)	:SYSTEM:TIME? (see page 1063)	<time> ::= hours, minutes, seconds in NR1 format
:SYSTEM:TOUCh {{1 ON} {0 OFF}} (see page 1064)	:SYSTEM:TOUCh? (see page 1064)	{1 0}

Introduction to :SYSTEM Commands SYSTEM subsystem commands enable writing messages to the display, setting and reading both the time and the date, querying for errors, and saving and recalling setups.

:SYSTem:DATE

N (see [page 1352](#))

Command Syntax :SYSTem:DATE <date>

<date> ::= <year>,<month>,<day>

<year> ::= 4-digit year in NR1 format

<month> ::= {1,...,12 | JANuary | FEBruary | MARCH | APRil | MAY | JUNE
| JULy | AUGust | SEPTember | OCTober | NOVember | DECember}

<day> ::= {1,...,31}

The :SYSTem:DATE command sets the date. Validity checking is performed to ensure that the date is valid.

Query Syntax :SYSTem:DATE?

The SYSTem:DATE? query returns the date.

Return Format <year>,<month>,<day><NL>

- See Also**
- "[Introduction to :SYSTem Commands](#)" on page 1050
 - "[:SYSTem:TIME](#)" on page 1063

:SYSTem:DSP

N (see [page 1352](#))

Command Syntax :SYSTem:DSP <string>

<string> ::= quoted ASCII string (up to 75 characters)

The :SYSTem:DSP command writes the quoted string (excluding quotation marks) to a text box on-screen.

Use :SYSTem:DSP "" to remotely remove the message from the display. (Two sets of quote marks without a space between them creates a NULL string.)

Press any menu key to manually remove the message from the display.

See Also • ["Introduction to :SYSTem Commands"](#) on page 1050

:SYSTem:ERRor

C (see [page 1352](#))

Query Syntax :SYSTem:ERRor?

The :SYSTem:ERRor? query outputs the next error number and text from the error queue. The instrument has an error queue that is 30 errors deep and operates on a first-in, first-out basis. Repeatedly sending the :SYSTem:ERRor? query returns the errors in the order that they occurred until the queue is empty. Any further queries then return zero until another error occurs.

Return Format <error number>,<error string><NL>

<error number> ::= an integer error code in NR1 format

<error string> ::= quoted ASCII string containing the error message

Error messages are listed in [Chapter 43](#), “Error Messages,” starting on page 1311.

- See Also**
- "Introduction to :SYSTem Commands" on page 1050
 - "*ESR (Standard Event Status Register)" on page 176
 - "*CLS (Clear Status)" on page 173

:SYSTem:LOCK

N (see [page 1352](#))

Command Syntax :SYSTem:LOCK <on_off>
 <on_off> ::= {{1 | ON} | {0 | OFF}}

The :SYSTem:LOCK command disables the front panel. LOCK ON is the equivalent of sending a local lockout message over the programming interface.

Query Syntax :SYSTem:LOCK?

The :SYSTem:LOCK? query returns the lock status of the front panel.

Return Format <on_off><NL>
 <on_off> ::= {1 | 0}

See Also • ["Introduction to :SYSTem Commands"](#) on page 1050

:SYSTem:PRECision

N (see [page 1352](#))

Command Syntax :SYSTem:PRECision <on_off>
 <on_off> ::= {{1 | ON} | {0 | OFF}}

The :SYSTem:PRECision command turns the oscilloscope's precision analysis setting on or off.

- OFF (0) – provides the maximum oscilloscope waveform update rate by performing measurements and math functions on the default 65535-point (maximum) *measurement record*.
- ON (1) – at the expense of oscilloscope waveform update rate, this setting allows measurements and math functions to be performed on a longer, *precision analysis record* (see [":WAVEform:POINTs:MODE"](#) on [page 1178](#)).

The length of the precision analysis record is specified by the :SYSTem:PRECision:LENGth command.

The precision analysis setting is OFF after a *RST command.

Precision analysis is not available when:

- Realtime sampling mode is off.
- Averaging acquisition modes is selected.
- XY or Roll time modes are selected.

Query Syntax :SYSTem:PRECision?

The :SYSTem:PRECision? query returns the current precision analysis setting.

Return Format <on_off><NL>
 <on_off> ::= {1 | 0}

- See Also**
- ["Introduction to :SYSTem Commands"](#) on [page 1050](#)
 - [":SYSTem:PRECision:LENGth"](#) on [page 1056](#)
 - [":WAVEform:POINTs:MODE"](#) on [page 1178](#)
 - ["*RST \(Reset\)"](#) on [page 184](#)

:SYSTEM:PRECision:LENGth

N (see [page 1352](#))

Command Syntax :SYSTEM:PRECision:LENGth <length>

<length> ::= between 100k and 1M points in NR1 format

The :SYSTEM:PRECision:LENGth command specifies the length of the precision analysis record (when precision measurements and math functions mode is enabled). You can specify between 100k and 1M points.

Query Syntax :SYSTEM:PRECision:LENGth?

The :SYSTEM:PRECision:LENGth? query returns the current precision analysis record length setting.

Return Format <length><NL>

<length> ::= between 100k and 1M points in NR1 format

- See Also**
- "[Introduction to :SYSTEM Commands](#)" on page 1050
 - "[:SYSTEM:PRECision](#)" on page 1055
 - "[:WAVEform:POINTs:MODE](#)" on page 1178
 - "[*RST \(Reset\)](#)" on page 184

:SYSTem:PRESet

C (see page 1352)

Command Syntax :SYSTem:PRESet

The :SYSTem:PRESet command places the instrument in a known state. This is the same as pressing the [**Default Setup**] key or [**Save/Recall**] > **Default/Erse** > **Default Setup** on the front panel.

When you perform a default setup, some user settings (like preferences) remain unchanged. To reset all user settings to their factory defaults, use the *RST command.

Reset conditions are:

Acquire Menu	
Mode	Normal
Averaging	Off
# Averages	8

Analog Channel Menu	
Channel 1	On
Channel 2	Off
Volts/division	5.00 V
Offset	0.00
Coupling	DC
Probe attenuation	10:1
Vernier	Off
Invert	Off
BW limit	Off
Impedance	1 M Ohm (cannot be changed)
Units	Volts
Skew	0

Cursor Menu	
Source	Channel 1

Digital Channel Menu (MSO models only)	
Channel 0 - 7	Off
Labels	Off
Threshold	TTL (1.4 V)

Display Menu	
Persistence	Off
Grid	20%

Quick Meas Menu	
Source	Channel 1

Run Control	
	Scope is running

Time Base Menu	
Main time/division	100 us
Main time base delay	0.00 s
Delay time/division	500 ns
Delay time base delay	0.00 s
Reference	center
Mode	main
Vernier	Off

Trigger Menu	
Type	Edge
Mode	Auto
Coupling	dc
Source	Channel 1
Level	0.0 V
Slope	Positive

Trigger Menu	
HF Reject and noise reject	Off
Holdoff	40 ns
External probe attenuation	10:1
External Units	Volts
External Impedance	1 M Ohm (cannot be changed)

- See Also**
- ["Introduction to Common \(*\) Commands"](#) on page 172
 - ["*RST \(Reset\)"](#) on page 184

:SYSTem:PROTection:LOCK

N (see [page 1352](#))

Command Syntax :SYSTem:PROTection:LOCK <on_off>
<on_off> ::= {{1 | ON} | {0 | OFF}}

The :SYSTem:PROTection:LOCK command disables the fifty ohm impedance setting for all analog channels.

Query Syntax :SYSTem:PROTection:LOCK?

The :SYSTem:PROTection:LOCK? query returns the analog channel protection lock status.

Return Format <on_off><NL>
<on_off> ::= {1 | 0}

See Also • ["Introduction to :SYSTem Commands"](#) on page 1050

:SYSTem:SETup

C (see [page 1352](#))

Command Syntax :SYSTem:SETup <setup_data>
 <setup_data> ::= binary block data in IEEE 488.2 # format.

The :SYSTem:SETup command sets the oscilloscope as defined by the data in the setup (learn) string sent from the controller. The setup string does not change the interface mode or interface address.

Query Syntax :SYSTem:SETup?

The :SYSTem:SETup? query operates the same as the *LRN? query. It outputs the current oscilloscope setup in the form of a learn string to the controller. The setup (learn) string is sent and received as a binary block of data. The format for the data transmission is the # format defined in the IEEE 488.2 specification.

Return Format <setup_data><NL>
 <setup_data> ::= binary block data in IEEE 488.2 # format

- See Also**
- ["Introduction to :SYSTem Commands"](#) on page 1050
 - ["*LRN \(Learn Device Setup\)"](#) on page 179

Example Code

```
' SAVE_SYSTEM_SETUP - The :SYSTEM:SETUP? query returns a program
' message that contains the current state of the instrument. Its
' format is a definite-length binary block, for example,
' #800075595<setup string><NL>
' where the setup string is 75595 bytes in length.
myScope.WriteString ":SYSTEM:SETUP?"
varQueryResult = myScope.ReadIEEEBlock(BinaryType_UI1)
CheckForInstrumentErrors ' After reading query results.

' Output setup string to a file:
Dim strPath As String
strPath = "c:\scope\config\setup.dat"

' Open file for output.
Close #1 ' If #1 is open, close it.
Open strPath For Binary Access Write Lock Write As #1
Put #1, , varQueryResult ' Write data.
Close #1 ' Close file.

' RESTORE_SYSTEM_SETUP - Read the setup string from a file and
' write it back to the oscilloscope.
Dim varSetupString As Variant
strPath = "c:\scope\config\setup.dat"

' Open file for input.
Open strPath For Binary Access Read As #1
Get #1, , varSetupString ' Read data.
Close #1 ' Close file.
```

```
' Write setup string back to oscilloscope using ":SYSTEM:SETUP"  
' command:  
myScope.WriteIEEEBlock ":SYSTEM:SETUP ", varSetupString  
CheckForInstrumentErrors
```

See complete example programs at: [Chapter 47](#), “Programming Examples,” starting on page 1361

:SYSTem:TIME

N (see [page 1352](#))

Command Syntax :SYSTem:TIME <time>

<time> ::= hours,minutes,seconds in NR1 format

The :SYSTem:TIME command sets the system time, using a 24-hour format. Commas are used as separators. Validity checking is performed to ensure that the time is valid.

Query Syntax :SYSTem:TIME? <time>

The :SYSTem:TIME? query returns the current system time.

Return Format <time><NL>

<time> ::= hours,minutes,seconds in NR1 format

- See Also**
- "[Introduction to :SYSTem Commands](#)" on page 1050
 - "[:SYSTem:DATE](#)" on page 1051

:SYSTem:TOUCh

N (see [page 1352](#))

Command Syntax :SYSTem:TOUCh <on_off>
<on_off> ::= {{1 | ON} | {0 | OFF}}

The :SYSTem:TOUCh command disables or enables the touchscreen.

Query Syntax :SYSTem:TOUCh?

The :SYSTem:TOUCh? query returns the touchscreen's on/off status.

Return Format <on_off><NL>
<on_off> ::= {1 | 0}

See Also • ["Introduction to :SYSTem Commands"](#) on page 1050



37 :TIMebase Commands

Control all horizontal sweep functions. See "[Introduction to :TIMebase Commands](#)" on page 1066.

Table 144 :TIMebase Commands Summary

Command	Query	Options and Query Returns
:TIMebase:MODE <value> (see page 1067)	:TIMebase:MODE? (see page 1067)	<value> ::= {MAIN WINDow XY ROLL}
:TIMebase:POSition <pos> (see page 1068)	:TIMebase:POSition? (see page 1068)	<pos> ::= time from the trigger event to the display reference point in NR3 format
:TIMebase:RANGe <range_value> (see page 1069)	:TIMebase:RANGe? (see page 1069)	<range_value> ::= time for 10 div in seconds in NR3 format
:TIMebase:REFClock {0 OFF} {1 ON} (see page 1070)	:TIMebase:REFClock? (see page 1070)	{0 1}
:TIMebase:REFerence {LEFT CENTER RIGHT} (see page 1071)	:TIMebase:REFerence? (see page 1071)	<return_value> ::= {LEFT CENTER RIGHT}
:TIMebase:SCALE <scale_value> (see page 1072)	:TIMebase:SCALE? (see page 1072)	<scale_value> ::= time/div in seconds in NR3 format
:TIMebase:VERNier {0 OFF} {1 ON} (see page 1073)	:TIMebase:VERNier? (see page 1073)	{0 1}
:TIMebase:WINDow:POSi tion <pos> (see page 1074)	:TIMebase:WINDow:POSi tion? (see page 1074)	<pos> ::= time from the trigger event to the zoomed view reference point in NR3 format



Table 144 :TIMEbase Commands Summary (continued)

Command	Query	Options and Query Returns
:TIMEbase:WINDow:RANGe <range_value> (see page 1075)	:TIMEbase:WINDow:RANGe? (see page 1075)	<range_value> ::= range value in seconds in NR3 format for the zoomed window
:TIMEbase:WINDow:SCALe <scale_value> (see page 1076)	:TIMEbase:WINDow:SCALe? (see page 1076)	<scale_value> ::= scale value in seconds in NR3 format for the zoomed window

Introduction to :TIMEbase Commands The TIMEbase subsystem commands control the horizontal (X-axis) functions and set the oscilloscope to X-Y mode (where channel 1 becomes the X input and channel 2 becomes the Y input). The time per division, delay, vernier control, and reference can be controlled for the main and window (zoomed) time bases.

Reporting the Setup

Use :TIMEbase? to query setup information for the TIMEbase subsystem.

Return Format

The following is a sample response from the :TIMEbase? query. In this case, the query was issued following a *RST command.

```
:TIM:MODE MAIN;REF CENT;MAIN:RANG +1.00E-03;POS +0.0E+00
```

:TIMEbase:MODE

C (see [page 1352](#))

Command Syntax :TIMEbase:MODE <value>
 <value> ::= {MAIN | WINDow | XY | ROLL}

The :TIMEbase:MODE command sets the current time base. There are four time base modes:

- MAIN – The normal time base mode is the main time base. It is the default time base mode after the *RST (Reset) command.
- WINDow – In the WINDow (zoomed or delayed) time base mode, measurements are made in the zoomed time base if possible; otherwise, the measurements are made in the main time base.
- XY – In the XY mode, the :TIMEbase:RANGe, :TIMEbase:POSition, and :TIMEbase:REFerence commands are not available. No measurements are available in this mode.
- ROLL – In the ROLL mode, data moves continuously across the display from left to right. The oscilloscope runs continuously and is untriggered. The :TIMEbase:REFerence selection changes to RIGHT.

Query Syntax :TIMEbase:MODE?

The :TIMEbase:MODE query returns the current time base mode.

Return Format <value><NL>
 <value> ::= {MAIN | WIND | XY | ROLL}

- See Also**
- ["Introduction to :TIMEbase Commands"](#) on page 1066
 - ["*RST \(Reset\)"](#) on page 184
 - [":TIMEbase:RANGe"](#) on page 1069
 - [":TIMEbase:POSition"](#) on page 1068
 - [":TIMEbase:REFerence"](#) on page 1071

Example Code

```
' TIMEBASE_MODE - (not executed in this example)
' Set the time base mode to MAIN, DELAYED, XY, or ROLL.

' Set time base mode to main.
myScope.WriteString ":TIMEBASE:MODE MAIN"
```

See complete example programs at: [Chapter 47](#), "Programming Examples," starting on page 1361

:TIMebase:POSition

C (see [page 1352](#))

Command Syntax :TIMebase:POSition <pos>

<pos> ::= time in seconds from the trigger to the display reference
in NR3 format

The :TIMebase:POSition command sets the time interval between the trigger event and the display reference point on the screen. The display reference point is either left, right, or center and is set with the :TIMebase:REFErrence command. The maximum position value depends on the time/division settings.

NOTE

This command is an alias for the :TIMebase:DELAy command.

Query Syntax :TIMebase:POSition?

The :TIMebase:POSition? query returns the current time from the trigger to the display reference in seconds.

Return Format <pos><NL>

<pos> ::= time in seconds from the trigger to the display reference
in NR3 format

- See Also**
- ["Introduction to :TIMebase Commands"](#) on page 1066
 - [":TIMebase:REFErrence"](#) on page 1071
 - [":TIMebase:RANGE"](#) on page 1069
 - [":TIMebase:SCALE"](#) on page 1072
 - [":TIMebase:WINDow:POSition"](#) on page 1074
 - [":TIMebase:DELAy"](#) on page 1308

:TIMEbase:RANGe

C (see [page 1352](#))

Command Syntax :TIMEbase:RANGe <range_value>

<range_value> ::= time for 10 div in seconds in NR3 format

The :TIMEbase:RANGe command sets the full-scale horizontal time in seconds for the main window. The range is 10 times the current time-per-division setting.

Query Syntax :TIMEbase:RANGe?

The :TIMEbase:RANGe query returns the current full-scale range value for the main window.

Return Format <range_value><NL>

<range_value> ::= time for 10 div in seconds in NR3 format

- See Also**
- "[Introduction to :TIMEbase Commands](#)" on page 1066
 - "[:TIMEbase:MODE](#)" on page 1067
 - "[:TIMEbase:SCALE](#)" on page 1072
 - "[:TIMEbase:WINDow:RANGe](#)" on page 1075

Example Code

```
' TIME_RANGE - Sets the full scale horizontal time in seconds. The
' range value is 10 times the time per division.
myScope.WriteString ":TIM:RANG 2e-3" ' Set the time range to 0.002
seconds.
```

See complete example programs at: [Chapter 47](#), "Programming Examples," starting on page 1361

:TIMEbase:REFClock

N (see [page 1352](#))

Command Syntax :TIMEbase:REFClock <value>
 <value> ::= {{1 | ON} | {0 | OFF}}

The :TIMEbase:REFClock command enables or disables the 10 MHz REF BNC located on the rear panel of the oscilloscope.

The 10 MHz REF BNC can be used as an input for the oscilloscope's reference clock (instead of the internal 10 MHz reference), or it can be used to output the internal 10 MHz reference clock when synchronizing multiple instruments (see [":ACQUIRE:RSIGNAL"](#) on page 242).

The :TIMEbase:REFClock ON command enables the 10 MHz REF BNC and sets the reference signal mode to IN. The :TIMEbase:REFClock OFF command disables the 10 MHz REF BNC (the same as setting the reference signal mode to OFF).

Query Syntax :TIMEbase:REFClock?

The :TIMEbase:REFClock? query returns the current state of the 10 MHz reference signal mode. A "1" indicates that the 10 MHz REF input is enabled (on), and a "0" indicates that either the 10 MHz REF BNC is disabled (off) or that it is set as an output (by the [:ACQUIRE:RSIGNAL](#) command).

Return Format <value><NL>
 <value> ::= {0 | 1}

See Also • [":ACQUIRE:RSIGNAL"](#) on page 242

:TIMEbase:REFeRence

C (see [page 1352](#))

Command Syntax :TIMEbase:REFeRence <reference>

<reference> ::= {LEFT | CENTer | RIGHT}

The :TIMEbase:REFeRence command sets the time reference to one division from the left side of the screen, to the center of the screen, or to one division from the right side of the screen. Time reference is the point on the display where the trigger point is referenced.

Query Syntax :TIMEbase:REFeRence?

The :TIMEbase:REFeRence? query returns the current display reference for the main window.

Return Format <reference><NL>

<reference> ::= {LEFT | CENT | RIGH}

- See Also**
- ["Introduction to :TIMEbase Commands"](#) on page 1066
 - [":TIMEbase:MODE"](#) on page 1067

Example Code

```
' TIME_REFERENCE - Possible values are LEFT, CENTER, or RIGHT.
' - LEFT sets the display reference one time division from the left.
' - CENTER sets the display reference to the center of the screen.
' - RIGHT sets the display reference one time division from the right.
t.
myScope.WriteString ":TIMEbase:REFeRence CENTER" ' Set reference to
center.
```

See complete example programs at: [Chapter 47](#), "Programming Examples," starting on page 1361

:TIMEbase:SCALE

N (see [page 1352](#))

Command Syntax :TIMEbase:SCALE <scale_value>

<scale_value> ::= time/div in seconds in NR3 format

The :TIMEbase:SCALE command sets the horizontal scale or units per division for the main window.

Query Syntax :TIMEbase:SCALE?

The :TIMEbase:SCALE? query returns the current horizontal scale setting in seconds per division for the main window.

Return Format <scale_value><NL>

<scale_value> ::= time/div in seconds in NR3 format

- See Also**
- "[Introduction to :TIMEbase Commands](#)" on page 1066
 - "[:TIMEbase:RANGE](#)" on page 1069
 - "[:TIMEbase:WINDOW:SCALE](#)" on page 1076
 - "[:TIMEbase:WINDOW:RANGE](#)" on page 1075

:TIMEbase:VERNier

N (see [page 1352](#))

Command Syntax :TIMEbase:VERNier <vernier value>
 <vernier value> ::= {{1 | ON} | {0 | OFF}}

The :TIMEbase:VERNier command specifies whether the time base control's vernier (fine horizontal adjustment) setting is ON (1) or OFF (0).

Query Syntax :TIMEbase:VERNier?

The :TIMEbase:VERNier? query returns the current state of the time base control's vernier setting.

Return Format <vernier value><NL>
 <vernier value> ::= {0 | 1}

See Also • ["Introduction to :TIMEbase Commands"](#) on page 1066

:TIMEbase:WINDow:POSition

C (see [page 1352](#))

Command Syntax :TIMEbase:WINDow:POSition <pos value>

<pos value> ::= time from the trigger event to the zoomed (delayed) view reference point in NR3 format

The :TIMEbase:WINDow:POSition command sets the horizontal position in the zoomed (delayed) view of the main sweep. The main sweep range and the main sweep horizontal position determine the range for this command. The value for this command must keep the zoomed view window within the main sweep range.

Query Syntax :TIMEbase:WINDow:POSition?

The :TIMEbase:WINDow:POSition? query returns the current horizontal window position setting in the zoomed view.

Return Format <value><NL>

<value> ::= position value in seconds

- See Also**
- ["Introduction to :TIMEbase Commands"](#) on page 1066
 - [":TIMEbase:MODE"](#) on page 1067
 - [":TIMEbase:POSition"](#) on page 1068
 - [":TIMEbase:RANGe"](#) on page 1069
 - [":TIMEbase:SCALe"](#) on page 1072
 - [":TIMEbase:WINDow:RANGe"](#) on page 1075
 - [":TIMEbase:WINDow:SCALe"](#) on page 1076

:TIMebase:WINDow:RANGe

C (see [page 1352](#))

Command Syntax :TIMebase:WINDow:RANGe <range value>

<range value> ::= range value in seconds in NR3 format

The :TIMebase:WINDow:RANGe command sets the full-scale horizontal time in seconds for the zoomed (delayed) window. The range is 10 times the current zoomed view window seconds per division setting. The main sweep range determines the range for this command. The maximum value is one half of the :TIMebase:RANGe value.

Query Syntax :TIMebase:WINDow:RANGe?

The :TIMebase:WINDow:RANGe? query returns the current window timebase range setting.

Return Format <value><NL>

<value> ::= range value in seconds

- See Also**
- ["Introduction to :TIMebase Commands"](#) on page 1066
 - [":TIMebase:RANGe"](#) on page 1069
 - [":TIMebase:POSition"](#) on page 1068
 - [":TIMebase:SCALE"](#) on page 1072

:TIMEbase:WINDow:SCALE

N (see [page 1352](#))

Command Syntax :TIMEbase:WINDow:SCALE <scale_value>

<scale_value> ::= scale value in seconds in NR3 format

The :TIMEbase:WINDow:SCALE command sets the zoomed (delayed) window horizontal scale (seconds/division). The main sweep scale determines the range for this command. The maximum value is one half of the :TIMEbase:SCALE value.

Query Syntax :TIMEbase:WINDow:SCALE?

The :TIMEbase:WINDow:SCALE? query returns the current zoomed window scale setting.

Return Format <scale_value><NL>

<scale_value> ::= current seconds per division for the zoomed window

- See Also**
- ["Introduction to :TIMEbase Commands"](#) on page 1066
 - [":TIMEbase:RANGe"](#) on page 1069
 - [":TIMEbase:POSition"](#) on page 1068
 - [":TIMEbase:SCALE"](#) on page 1072
 - [":TIMEbase:WINDow:RANGe"](#) on page 1075

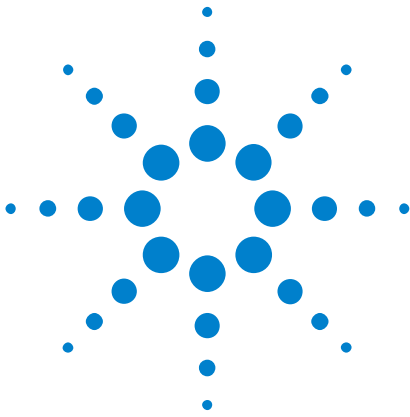

38 :TRIGger Commands

Control the trigger modes and parameters for each trigger type. See:

- "Introduction to :TRIGger Commands" on page 1077
- "General :TRIGger Commands" on page 1079
- ":TRIGger:DELay Commands" on page 1091
- ":TRIGger:EBURst Commands" on page 1098
- ":TRIGger[:EDGE] Commands" on page 1103
- ":TRIGger:GLITch Commands" on page 1110 (Pulse Width trigger)
- ":TRIGger:OR Commands" on page 1119
- ":TRIGger:PATtern Commands" on page 1121
- ":TRIGger:RUNT Commands" on page 1130
- ":TRIGger:SHOLd Commands" on page 1135
- ":TRIGger:TRANsition Commands" on page 1141
- ":TRIGger:TV Commands" on page 1146
- ":TRIGger:ZONE Commands" on page 1156

Introduction to :TRIGger Commands

The commands in the TRIGger subsystem define the conditions for an internal trigger. Many of these commands are valid in multiple trigger modes.

The default trigger mode is :EDGE.

The trigger subsystem controls the trigger sweep mode and the trigger specification. The trigger sweep (see ":TRIGger:SWEep" on page 1090) can be AUTO or NORMal.

- **NORMal** mode – displays a waveform only if a trigger signal is present and the trigger conditions are met. Otherwise the oscilloscope does not trigger and the display is not updated. This mode is useful for low-repetitive-rate signals.
- **AUTO** trigger mode – generates an artificial trigger event if the trigger specification is not satisfied within a preset time, acquires unsynchronized data and displays it.

AUTO mode is useful for signals other than low-repetitive-rate signals. You must use this mode to display a DC signal because there are no edges on which to trigger.



The following trigger types are available (see ":TRIGger:MODE" on page 1088).

- **Edge triggering**— identifies a trigger by looking for a specified slope and voltage level on a waveform.
- **Nth Edge Burst triggering**— lets you trigger on the Nth edge of a burst that occurs after an idle time.
- **Pulse width triggering**— (:TRIGger:GLITCh commands) sets the oscilloscope to trigger on a positive pulse or on a negative pulse of a specified width.
- **Pattern triggering**— identifies a trigger condition by looking for a specified pattern. This pattern is a logical AND combination of the channels. You can also trigger on a specified time duration of a pattern.
- **TV triggering**— is used to capture the complicated waveforms of television equipment. The trigger circuitry detects the vertical and horizontal interval of the waveform and produces triggers based on the TV trigger settings you selected. TV triggering requires greater than $\frac{1}{4}$ division of sync amplitude with any analog channel as the trigger source.
- **USB (Universal Serial Bus) triggering**— will trigger on a Start of Packet (SOP), End of Packet (EOP), Reset Complete, Enter Suspend, or Exit Suspend signal on the differential USB data lines. USB Low Speed and Full Speed are supported by this trigger.

Reporting the Setup

Use :TRIGger? to query setup information for the TRIGger subsystem.

Return Format

The return format for the TRIGger? query varies depending on the current mode. The following is a sample response from the :TRIGger? query. In this case, the query was issued following a *RST command.

```
:TRIG:MODE EDGE;SWE AUTO;NREJ 0;HFR 0;HOLD +60.00000000000000E-09;
:TRIG:EDGE:SOUR CHAN1;LEV +0.00000E+00;SLOP POS;REJ OFF;COUP DC;
:TRIG:ZONE:STAT 0
```

General :TRIGger Commands

Table 145 General :TRIGger Commands Summary

Command	Query	Options and Query Returns
:TRIGger:FORCe (see page 1081)	n/a	n/a
:TRIGger:HFRejeCt {{0 OFF} {1 ON}} (see page 1082)	:TRIGger:HFRejeCt? (see page 1082)	{0 1}
:TRIGger:HOLDOff <holdoff_time> (see page 1083)	:TRIGger:HOLDOff? (see page 1083)	<holdoff_time> ::= 40 ns to 10 s in NR3 format
:TRIGger:JFRee {{0 OFF} {1 ON}} (see page 1084)	:TRIGger:JFRee? (see page 1084)	{0 1}
:TRIGger:LEVel:ASEtUp (see page 1085)	n/a	n/a
:TRIGger:LEVel:HIGH <level>, <source> (see page 1086)	:TRIGger:LEVel:HIGH? <source> (see page 1086)	<level> ::= .75 x full-scale voltage from center screen in NR3 format. <source> ::= CHANnel<n> <n> ::= 1 to (# analog channels) in NR1 format
:TRIGger:LEVel:LOW <level>, <source> (see page 1087)	:TRIGger:LEVel:LOW? <source> (see page 1087)	<level> ::= .75 x full-scale voltage from center screen in NR3 format. <source> ::= CHANnel<n> <n> ::= 1 to (# analog channels) in NR1 format
:TRIGger:MODE <mode> (see page 1088)	:TRIGger:MODE? (see page 1088)	<mode> ::= {EDGE GLITCh PATtern TV DELay EBURst OR RUNT SHOLd TRANSition SBUS{1 2}} <return_value> ::= {<mode> <none>} <none> ::= query returns "NONE" if the :TIMEbase:MODE is ROLL or XY

Table 145 General :TRIGger Commands Summary (continued)

Command	Query	Options and Query Returns
:TRIGger:NREJect {{0 OFF} {1 ON}} (see page 1089)	:TRIGger:NREJect? (see page 1089)	{0 1}
:TRIGger:SWEep <sweep> (see page 1090)	:TRIGger:SWEep? (see page 1090)	<sweep> ::= {AUTO NORMal}

:TRIGger:FORCe

N (see [page 1352](#))

Command Syntax :TRIGger:FORCe

The :TRIGger:FORCe command causes an acquisition to be captured even though the trigger condition has not been met. This command is equivalent to the front panel **[Force Trigger]** key.

See Also • ["Introduction to :TRIGger Commands"](#) on page 1077

:TRIGger:HFReject

C (see [page 1352](#))

Command Syntax :TRIGger:HFReject <value>
 <value> ::= {{0 | OFF} | {1 | ON}}

The :TRIGger:HFReject command turns the high frequency reject filter off and on. The high frequency reject filter adds a 50 kHz low-pass filter in the trigger path to remove high frequency components from the trigger waveform. Use this filter to remove high-frequency noise, such as AM or FM broadcast stations, from the trigger path.

Query Syntax :TRIGger:HFReject?

The :TRIGger:HFReject? query returns the current high frequency reject filter mode.

Return Format <value><NL>
 <value> ::= {0 | 1}

- See Also**
- "[Introduction to :TRIGger Commands](#)" on page 1077
 - "[:TRIGger\[:EDGE\]:REJECT](#)" on page 1107

:TRIGger:HOLDoff

C (see [page 1352](#))

Command Syntax :TRIGger:HOLDoff <holdoff_time>
 <holdoff_time> ::= 40 ns to 10 s in NR3 format

The :TRIGger:HOLDoff command defines the holdoff time value in seconds. Holdoff keeps a trigger from occurring until after a certain amount of time has passed since the last trigger. This feature is valuable when a waveform crosses the trigger level multiple times during one period of the waveform. Without holdoff, the oscilloscope could trigger on each of the crossings, producing a confusing waveform. With holdoff set correctly, the oscilloscope always triggers on the same crossing. The correct holdoff setting is typically slightly less than one period.

Query Syntax :TRIGger:HOLDoff?

The :TRIGger:HOLDoff? query returns the holdoff time value for the current trigger mode.

Return Format <holdoff_time><NL>
 <holdoff_time> ::= the holdoff time value in seconds in NR3 format.

See Also • ["Introduction to :TRIGger Commands"](#) on page 1077

:TRIGger:JFRee

N (see [page 1352](#))

Command Syntax :TRIGger:JFRee {{0 | OFF} | {1 | ON}}

The :TRIGger:JFRee command disables or enables the Jitter-Free Trigger option.

Oscilloscope trigger circuitry introduces a certain amount of noise and jitter that result in horizontal error. To correct for this error, in certain trigger modes and at certain timebase ranges, hardware Jitter-Free Trigger correction is used to minimize trigger jitter at the trigger point.

The effect seen on the oscilloscope display is that all plotted acquisitions cross through the same pixel location at the intersection of the trigger level and time=0.

Jitter-Free Trigger correction works well for fast digital edges, but you may want to turn it off for some slow slew rate analog signals.

Query Syntax :TRIGger:JFRee?

The :TRIGger:JFRee? query returns the Jitter-Free Trigger option setting.

Return Format {0 | 1}

:TRIGger:LEVel:ASETup

N (see [page 1352](#))

Command Syntax :TRIGger:LEVel:ASETup

The :TRIGger:LEVel:ASETup command automatically sets the trigger levels of all displayed analog channels to their waveforms' 50% values.

If AC coupling is used, the trigger levels are set to 0 V.

When High and Low (dual) trigger levels are used (as with Rise/Fall Time and Runt triggers, for example), this command has no effect.

See Also • [":TRIGger\[:EDGE\]:LEVel"](#) on page 1106

:TRIGger:LEVel:HIGH

N (see [page 1352](#))

Command Syntax :TRIGger:LEVel:HIGH <level>, <source>

<level> ::= 0.75 x full-scale voltage from center screen in NR3 format
for internal triggers

<source> ::= CHANnel<n>

<n> ::= 1 to (# analog channels) in NR1 format

The :TRIGger:LEVel:HIGH command sets the high trigger voltage level voltage for the specified source.

High and low trigger levels are used with runt triggers and rise/fall time (transition) triggers.

Query Syntax :TRIGger:LEVel:HIGH? <source>

The :TRIGger:LEVel:HIGH? query returns the high trigger voltage level for the specified source.

Return Format <level><NL>

- See Also**
- ["Introduction to :TRIGger Commands"](#) on page 1077
 - [":TRIGger:LEVel:LOW"](#) on page 1087
 - [":TRIGger:RUNT Commands"](#) on page 1130
 - [":TRIGger:TRANSition Commands"](#) on page 1141
 - [":TRIGger\[:EDGE\]:SOURce"](#) on page 1109

:TRIGger:LEVel:LOW

N (see [page 1352](#))

Command Syntax :TRIGger:LEVel:LOW <level>, <source>

<level> ::= 0.75 x full-scale voltage from center screen in NR3 format
for internal triggers

<source> ::= CHANnel<n>

<n> ::= 1 to (# analog channels) in NR1 format

The :TRIGger:LEVel:LOW command sets the low trigger voltage level voltage for the specified source.

High and low trigger levels are used with runt triggers and rise/fall time (transition) triggers.

Query Syntax :TRIGger:LEVel:LOW? <source>

The :TRIGger:LEVel:LOW? query returns the low trigger voltage level for the specified source.

Return Format <level><NL>

- See Also**
- ["Introduction to :TRIGger Commands"](#) on page 1077
 - [":TRIGger:LEVel:HIGH"](#) on page 1086
 - [":TRIGger:RUNT Commands"](#) on page 1130
 - [":TRIGger:TRANSition Commands"](#) on page 1141
 - [":TRIGger\[:EDGE\]:SOURce"](#) on page 1109

:TRIGger:MODE

C (see [page 1352](#))

Command Syntax :TRIGger:MODE <mode>

```
<mode> ::= {EDGE | GLITch | PATTern | TV | DELay | EBURst | OR | RUNT
           | SHOLd | TRANsition | SBUS{1 | 2}}
```

The :TRIGger:MODE command selects the trigger mode (trigger type).

Query Syntax :TRIGger:MODE?

The :TRIGger:MODE? query returns the current trigger mode. If the :TIMEbase:MODE is ROLL or XY, the query returns "NONE".

Return Format <mode><NL>

```
<mode> ::= {EDGE | GLIT | PATT | TV | DEL | EBUR | OR | RUNT | SHOL
           | TRAN | SBUS{1 | 2}}
```

- See Also**
- "[Introduction to :TRIGger Commands](#)" on page 1077
 - "[:TRIGger:SWEep](#)" on page 1090
 - "[:TIMEbase:MODE](#)" on page 1067

Example Code

```
' TRIGGER_MODE - Set the trigger mode to EDGE.
myScope.WriteString ":TRIGger:MODE EDGE"
```

See complete example programs at: [Chapter 47](#), "Programming Examples," starting on page 1361

:TRIGger:NREJect

C (see [page 1352](#))

Command Syntax :TRIGger:NREJect <value>
 <value> ::= {{0 | OFF} | {1 | ON}}

The :TRIGger:NREJect command turns the noise reject filter off and on. When the noise reject filter is on, the trigger circuitry is less sensitive to noise but may require a greater amplitude waveform to trigger the oscilloscope. This command is not valid in TV trigger mode.

Query Syntax :TRIGger:NREJect?

The :TRIGger:NREJect? query returns the current noise reject filter mode.

Return Format <value><NL>
 <value> ::= {0 | 1}

See Also • ["Introduction to :TRIGger Commands"](#) on page 1077

:TRIGger:SWEEp

C (see [page 1352](#))

Command Syntax :TRIGger:SWEEp <sweep>
 <sweep> ::= {AUTO | NORMAl}

The :TRIGger:SWEEp command selects the trigger sweep mode.

When AUTO sweep mode is selected, a baseline is displayed in the absence of a signal. If a signal is present but the oscilloscope is not triggered, the unsynchronized signal is displayed instead of a baseline.

When NORMAl sweep mode is selected and no trigger is present, the instrument does not sweep, and the data acquired on the previous trigger remains on the screen.

NOTE

This feature is called "Mode" on the instrument's front panel.

Query Syntax :TRIGger:SWEEp?

The :TRIGger:SWEEp? query returns the current trigger sweep mode.

Return Format <sweep><NL>
 <sweep> ::= current trigger sweep mode

See Also • ["Introduction to :TRIGger Commands"](#) on page 1077

:TRIGger:DElay Commands

Table 146 :TRIGger:DElay Commands Summary

Command	Query	Options and Query Returns
:TRIGger:DElay:ARM:SL OPe <slope> (see page 1092)	:TRIGger:DElay:ARM:SL OPe? (see page 1092)	<slope> ::= {NEGative POSitive}
:TRIGger:DElay:ARM:SO URce <source> (see page 1093)	:TRIGger:DElay:ARM:SO URce? (see page 1093)	<source> ::= {CHANnel<n> DIGital<d>} <n> ::= 1 to (# analog channels) in NR1 format <d> ::= 0 to (# digital channels - 1) in NR1 format
:TRIGger:DElay:TDElay :TIME <time_value> (see page 1094)	:TRIGger:DElay:TDElay :TIME? (see page 1094)	<time_value> ::= time in seconds in NR3 format
:TRIGger:DElay:TRIGge r:COUNT <count> (see page 1095)	:TRIGger:DElay:TRIGge r:COUNT? (see page 1095)	<count> ::= integer in NR1 format
:TRIGger:DElay:TRIGge r:SLOPe <slope> (see page 1096)	:TRIGger:DElay:TRIGge r:SLOPe? (see page 1096)	<slope> ::= {NEGative POSitive}
:TRIGger:DElay:TRIGge r:SOURce <source> (see page 1097)	:TRIGger:DElay:TRIGge r:SOURce? (see page 1097)	<source> ::= {CHANnel<n> DIGital<d>} <n> ::= 1 to (# analog channels) in NR1 format <d> ::= 0 to (# digital channels - 1) in NR1 format

The :TRIGger:DElay:ARM:SOURce and :TRIGger:DElay:TRIGger:SOURce commands are used to specify the source channel for the arming edge and the trigger edge in the Edge Then Edge trigger.

If an analog channel is selected as a source, the :TRIGger:EDGE:LEVel command is used to set the trigger level.

If a digital channel is selected as the source, the :DIGital<n>:THReshold or :POD<n>:THReshold command is used to set the trigger level.

:TRIGger:DElay:ARM:SLOPe

N (see [page 1352](#))

Command Syntax :TRIGger:DElay:ARM:SLOPe <slope>
<slope> ::= {NEGative | POSitive}

The :TRIGger:DElay:ARM:SLOPe command specifies rising (POSitive) or falling (NEGative) for the arming edge in the Edge Then Edge trigger.

Query Syntax :TRIGger:DElay:ARM:SLOPe?

The :TRIGger:DElay:ARM:SLOPe? query returns the current arming edge slope setting.

Return Format <slope><NL>
<slope> ::= {NEG | POS}

- See Also**
- "[Introduction to :TRIGger Commands](#)" on page 1077
 - "[:TRIGger:DElay:ARM:SOURce](#)" on page 1093
 - "[:TRIGger:DElay:TDElay:TIME](#)" on page 1094

:TRIGger:DELay:ARM:SOURce

N (see [page 1352](#))

Command Syntax :TRIGger:DELay:ARM:SOURce <source>

<source> ::= {CHANnel<n> | DIGital<d>}

<n> ::= 1 to (# analog channels) in NR1 format

<d> ::= 0 to (# digital channels - 1) in NR1 format

The :TRIGger:DELay:ARM:SOURce command selects the input used for the arming edge in the Edge Then Edge trigger.

Query Syntax :TRIGger:DELay:ARM:SOURce?

The :TRIGger:DELay:ARM:SOURce? query returns the current arming edge source.

Return Format <source><NL>

<source> ::= {CHAN<n> | DIG<d>}

- See Also**
- "[Introduction to :TRIGger Commands](#)" on page 1077
 - "[:TRIGger:DELay:ARM:SLOPe](#)" on page 1092
 - "[:TRIGger:DELay:TDELay:TIME](#)" on page 1094
 - "[:TRIGger:MODE](#)" on page 1088

:TRIGger:DElay:TDElay:TIME

N (see [page 1352](#))

Command Syntax :TRIGger:DElay:TDElay:TIME <time_value>

<time_value> ::= time in seconds in NR3 format

The :TRIGger:DElay:TDElay:TIME command sets the delay time between the arming edge and the trigger edge in the Edge Then Edge trigger. The time is in seconds and must be from 4 ns to 10 s.

Query Syntax :TRIGger:DElay:TDElay:TIME?

The :TRIGger:DElay:TDElay:TIME? query returns current delay time setting.

Return Format <time value><NL>

<time_value> ::= time in seconds in NR3 format

- See Also**
- "[Introduction to :TRIGger Commands](#)" on page 1077
 - "[:TRIGger:DElay:TRIGger:SLOPe](#)" on page 1096
 - "[:TRIGger:DElay:TRIGger:COUNT](#)" on page 1095

:TRIGger:DELay:TRIGger:COUNT

N (see [page 1352](#))

Command Syntax :TRIGger:DELay:TRIGger:COUNT <count>
 <count> ::= integer in NR1 format

The :TRIGger:DELay:TRIGger:COUNT command sets the Nth edge of the trigger source to trigger on.

Query Syntax :TRIGger:DELay:TRIGger:COUNT?

The :TRIGger:DELay:TRIGger:COUNT? query returns the current Nth trigger edge setting.

Return Format <count><NL>
 <count> ::= integer in NR1 format

- See Also**
- "[Introduction to :TRIGger Commands](#)" on page 1077
 - "[:TRIGger:DELay:TRIGger:SLOPe](#)" on page 1096
 - "[:TRIGger:DELay:TRIGger:SOURce](#)" on page 1097
 - "[:TRIGger:DELay:TDELay:TIME](#)" on page 1094

:TRIGger:DELay:TRIGger:SLOPe

N (see page 1352)

Command Syntax :TRIGger:DELay:TRIGger:SLOPe <slope>
<slope> ::= {NEGative | POSitive}

The :TRIGger:DELay:TRIGger:SLOPe command specifies rising (POSitive) or falling (NEGative) for the trigger edge in the Edge Then Edge trigger.

Query Syntax :TRIGger:DELay:TRIGger:SLOPe?

The :TRIGger:DELay:TRIGger:SLOPe? query returns the current trigger edge slope setting.

Return Format <slope><NL>
<slope> ::= {NEG | POS}

- See Also**
- "Introduction to :TRIGger Commands" on page 1077
 - ":TRIGger:DELay:TRIGger:SOURce" on page 1097
 - ":TRIGger:DELay:TDELay:TIME" on page 1094
 - ":TRIGger:DELay:TRIGger:COUNt" on page 1095

:TRIGger:DELay:TRIGger:SOURce

N (see [page 1352](#))

Command Syntax :TRIGger:DELay:TRIGger:SOURce <source>

<source> ::= {CHANnel<n> | DIGital<d>}

<n> ::= 1 to (# analog channels) in NR1 format

<d> ::= 0 to (# digital channels - 1) in NR1 format

The :TRIGger:DELay:TRIGger:SOURce command selects the input used for the trigger edge in the Edge Then Edge trigger.

Query Syntax :TRIGger:DELay:TRIGger:SOURce?

The :TRIGger:DELay:TRIGger:SOURce? query returns the current trigger edge source.

Return Format <source><NL>

<source> ::= {CHAN<n> | DIG<d>}

- See Also**
- "[Introduction to :TRIGger Commands](#)" on page 1077
 - "[:TRIGger:DELay:TRIGger:SLOPe](#)" on page 1096
 - "[:TRIGger:DELay:TDELay:TIME](#)" on page 1094
 - "[:TRIGger:DELay:TRIGger:COUNt](#)" on page 1095
 - "[:TRIGger:MODE](#)" on page 1088

:TRIGger:EBURst Commands**Table 147** :TRIGger:EBURst Commands Summary

Command	Query	Options and Query Returns
:TRIGger:EBURst:COUNT <count> (see page 1099)	:TRIGger:EBURst:COUNT ? (see page 1099)	<count> ::= integer in NR1 format
:TRIGger:EBURst:IDLE <time_value> (see page 1100)	:TRIGger:EBURst:IDLE? (see page 1100)	<time_value> ::= time in seconds in NR3 format
:TRIGger:EBURst:SLOPe <slope> (see page 1101)	:TRIGger:EBURst:SLOPe ? (see page 1101)	<slope> ::= {NEGative POSitive}
:TRIGger:EBURst:SOURc e <source> (see page 1102)	:TRIGger:EBURst:SOURc e? (see page 1102)	<source> ::= {CHANnel<n> DIGital<d>} <n> ::= 1 to (# analog channels) in NR1 format <d> ::= 0 to (# digital channels - 1) in NR1 format

The :TRIGger:EBURst:SOURce command is used to specify the source channel for the Nth Edge Burst trigger. If an analog channel is selected as the source, the :TRIGger:EDGE:LEVel command is used to set the Nth Edge Burst trigger level. If a digital channel is selected as the source, the :DIGital<n>:THReshold or :POD<n>:THReshold command is used to set the Nth Edge Burst trigger level.

:TRIGger:EBURst:COUNT

N (see [page 1352](#))

Command Syntax :TRIGger:EBURst:COUNT <count>

<count> ::= integer in NR1 format

The :TRIGger:EBURst:COUNT command sets the Nth edge at burst counter resource. The edge counter is used in the trigger stage to determine which edge in a burst will generate a trigger.

Query Syntax :TRIGger:EBURst:COUNT?

The :TRIGger:EBURst:COUNT? query returns the current Nth edge of burst edge counter setting.

Return Format <count><NL>

<count> ::= integer in NR1 format

- See Also**
- "[Introduction to :TRIGger Commands](#)" on page 1077
 - "[:TRIGger:EBURst:SLOPe](#)" on page 1101
 - "[:TRIGger:EBURst:IDLE](#)" on page 1100

:TRIGger:EBURst:IDLE

N (see [page 1352](#))

Command Syntax :TRIGger:EBURst:IDLE <time_value>

<time_value> ::= time in seconds in NR3 format

The :TRIGger:EBURst:IDLE command sets the Nth edge in a burst idle resource in seconds from 10 ns to 10 s. The timer is used to set the minimum time before the next burst.

Query Syntax :TRIGger:EBURst:IDLE?

The :TRIGger:EBURst:IDLE? query returns current Nth edge in a burst idle setting.

Return Format <time value><NL>

<time_value> ::= time in seconds in NR3 format

- See Also**
- "[Introduction to :TRIGger Commands](#)" on page 1077
 - "[:TRIGger:EBURst:SLOPe](#)" on page 1101
 - "[:TRIGger:EBURst:COUnT](#)" on page 1099

:TRIGger:EBURst:SLOPe

N (see [page 1352](#))

Command Syntax :TRIGger:EBURst:SLOPe <slope>

<slope> ::= {NEGative | POSitive}

The :TRIGger:EBURst:SLOPe command specifies whether the rising edge (POSitive) or falling edge (NEGative) of the Nth edge in a burst will generate a trigger.

Query Syntax :TRIGger:EBURst:SLOPe?

The :TRIGger:EBURst:SLOPe? query returns the current Nth edge in a burst slope.

Return Format <slope><NL>

<slope> ::= {NEG | POS}

- See Also**
- "[Introduction to :TRIGger Commands](#)" on page 1077
 - "[:TRIGger:EBURst:IDLE](#)" on page 1100
 - "[:TRIGger:EBURst:COUNT](#)" on page 1099

:TRIGger:EBURst:SOURce

C (see [page 1352](#))

Command Syntax :TRIGger:EBURst:SOURce <source>

<source> ::= {CHANnel<n> | DIGital<d>}

<n> ::= 1 to (# analog channels) in NR1 format

<d> ::= 0 to (# digital channels - 1) in NR1 format

The :TRIGger:EBURst:SOURce command selects the input that produces the Nth edge burst trigger.

Query Syntax :TRIGger:EBURst:SOURce?

The :TRIGger:EBURst:SOURce? query returns the current Nth edge burst trigger source. If all channels are off, the query returns "NONE."

Return Format <source><NL>

<source> ::= {CHAN<n> | DIG<d>}

- See Also**
- ["Introduction to :TRIGger Commands"](#) on page 1077
 - [":TRIGger:MODE"](#) on page 1088

:TRIGger[:EDGE] Commands

Table 148 :TRIGger[:EDGE] Commands Summary

Command	Query	Options and Query Returns
:TRIGger[:EDGE]:COUPling {AC DC LFReject} (see page 1105)	:TRIGger[:EDGE]:COUPling? (see page 1105)	{AC DC LFReject}
:TRIGger[:EDGE]:LEVel <level> [, <source>] (see page 1106)	:TRIGger[:EDGE]:LEVel ? [<source>] (see page 1106)	For internal triggers, <level> ::= .75 x full-scale voltage from center screen in NR3 format. For external triggers, <level> ::= ±(external range setting) in NR3 format. For digital channels (MSO models), <level> ::= ±8 V. <source> ::= {CHANnel<n> EXTErnal} for DSO models <source> ::= {CHANnel<n> DIGital<d> EXTErnal } for MSO models <n> ::= 1 to (# analog channels) in NR1 format <d> ::= 0 to (# digital channels - 1) in NR1 format
:TRIGger[:EDGE]:REJect {OFF LFReject HFReject} (see page 1107)	:TRIGger[:EDGE]:REJect? (see page 1107)	{OFF LFReject HFReject}

Table 148 :TRIGger[:EDGE] Commands Summary (continued)

Command	Query	Options and Query Returns
:TRIGger[:EDGE]:SLOPe <polarity> (see page 1108)	:TRIGger[:EDGE]:SLOPe ? (see page 1108)	<polarity> ::= {POSitive NEGative EITHER ALternate}
:TRIGger[:EDGE]:SOURc e <source> (see page 1109)	:TRIGger[:EDGE]:SOURc e? (see page 1109)	<source> ::= {CHANnel<n> EXTernal LINE WGEN WGEN1 WGEN2 WMOD} for the DSO models <source> ::= {CHANnel<n> DIGital<d> EXTernal LINE WGEN WGEN1 WGEN2 WMOD} for the MSO models <n> ::= 1 to (# analog channels) in NR1 format <d> ::= 0 to (# digital channels - 1) in NR1 format Note: WGEN and WGEN1 are equivalent. Note: WGEN2 only available on models with 2 WaveGen outputs.

:TRIGger[:EDGE]:COUPLing

C (see [page 1352](#))

Command Syntax :TRIGger[:EDGE]:COUPLing <coupling>
 <coupling> ::= {AC | DC | LFReject}

The :TRIGger[:EDGE]:COUPLing command sets the input coupling for the selected trigger sources. The coupling can be set to AC, DC, or LFReject.

- AC coupling places a high-pass filter (10 Hz for analog channels, and 3.5 Hz for all External trigger inputs) in the trigger path, removing dc offset voltage from the trigger waveform. Use AC coupling to get a stable edge trigger when your waveform has a large dc offset.
- LFReject coupling places a 50 KHz high-pass filter in the trigger path.
- DC coupling allows dc and ac signals into the trigger path.

NOTE

The :TRIGger[:EDGE]:COUPLing and the :TRIGger[:EDGE]:REJect selections are coupled. Changing the setting of the :TRIGger[:EDGE]:REJect can change the COUPLing setting.

Query Syntax :TRIGger[:EDGE]:COUPLing?

The :TRIGger[:EDGE]:COUPLing? query returns the current coupling selection.

Return Format <coupling><NL>
 <coupling> ::= {AC | DC | LFR}

- See Also**
- "[Introduction to :TRIGger Commands](#)" on page 1077
 - "[:TRIGger:MODE](#)" on page 1088
 - "[:TRIGger\[:EDGE\]:REJect](#)" on page 1107

:TRIGger[:EDGE]:LEVel

C (see [page 1352](#))

Command Syntax :TRIGger[:EDGE]:LEVel <level>
 <level> ::= <level>[,<source>]
 <level> ::= 0.75 x full-scale voltage from center screen in NR3 format
 for internal triggers
 <level> ::= ±(external range setting) in NR3 format
 for external triggers
 <level> ::= ±8 V for digital channels (MSO models)
 <source> ::= {CHANnel<n> | EXTernal} for the DSO models
 <source> ::= {CHANnel<n> | DIGital<d> | EXTernal}
 for the MSO models
 <n> ::= 1 to (# analog channels) in NR1 format
 <d> ::= 0 to (# digital channels - 1) in NR1 format

The :TRIGger[:EDGE]:LEVel command sets the trigger level voltage for the active trigger source.

NOTE

If the optional source is specified and is not the active source, the level on the active source is not affected and the active source is not changed.

Query Syntax :TRIGger[:EDGE]:LEVel? [<source>]

The :TRIGger[:EDGE]:LEVel? query returns the trigger level of the current trigger source.

Return Format <level><NL>

- See Also**
- "Introduction to :TRIGger Commands" on page 1077
 - ":TRIGger[:EDGE]:SOURce" on page 1109
 - ":EXTernal:RANGe" on page 368
 - ":POD<n>:THReshold" on page 651
 - ":DIGital<d>:THReshold" on page 343

:TRIGger[:EDGE]:REJect

C (see [page 1352](#))

Command Syntax :TRIGger[:EDGE]:REJect <reject>
 <reject> ::= {OFF | LFReject | HFReject}

The :TRIGger[:EDGE]:REJect command turns the low-frequency or high-frequency reject filter on or off. You can turn on one of these filters at a time.

- The high frequency reject filter adds a 50 kHz low-pass filter in the trigger path to remove high frequency components from the trigger waveform. Use the high frequency reject filter to remove high-frequency noise, such as AM or FM broadcast stations, from the trigger path.
- The low frequency reject filter adds a 50 kHz high-pass filter in series with the trigger waveform to remove any unwanted low frequency components from a trigger waveform, such as power line frequencies, that can interfere with proper triggering.

NOTE

The :TRIGger[:EDGE]:REJect and the :TRIGger[:EDGE]:COUPling selections are coupled. Changing the setting of the :TRIGger[:EDGE]:COUPling can change the COUPling setting.

Query Syntax :TRIGger[:EDGE]:REJect?

The :TRIGger[:EDGE]:REJect? query returns the current status of the reject filter.

Return Format <reject><NL>
 <reject> ::= {OFF | LFR | HFR}

- See Also**
- "[Introduction to :TRIGger Commands](#)" on page 1077
 - "[:TRIGger:HFReject](#)" on page 1082
 - "[:TRIGger\[:EDGE\]:COUPling](#)" on page 1105

:TRIGger[:EDGE]:SLOPe

C (see [page 1352](#))

Command Syntax :TRIGger[:EDGE]:SLOPe <slope>

<slope> ::= {NEGative | POSitive | EITHer | ALTErnate}

The :TRIGger[:EDGE]:SLOPe command specifies the slope of the edge for the trigger. The SLOPe command is not valid in TV trigger mode. Instead, use :TRIGger:TV:POLarity to set the polarity in TV trigger mode.

Query Syntax :TRIGger[:EDGE]:SLOPe?

The :TRIGger[:EDGE]:SLOPe? query returns the current trigger slope.

Return Format <slope><NL>

<slope> ::= {NEG | POS | EITH | ALT}

- See Also**
- "[Introduction to :TRIGger Commands](#)" on page 1077
 - "[:TRIGger:MODE](#)" on page 1088
 - "[:TRIGger:TV:POLarity](#)" on page 1149

Example Code

```
' TRIGGER_EDGE_SLOPE - Sets the slope of the edge for the trigger.
' Set the slope to positive.
myScope.WriteString ":TRIGGER:EDGE:SLOPE POSITIVE"
```

See complete example programs at: [Chapter 47](#), "Programming Examples," starting on page 1361

:TRIGger[:EDGE]:SOURce

C (see [page 1352](#))

Command Syntax :TRIGger[:EDGE]:SOURce <source>

<source> ::= {CHANnel<n> | EXTErnal | LINE | WGEN | WGEN1 | WGEN2
| WMOD} for the DSO models

<source> ::= {CHANnel<n> | DIGital<d> | EXTErnal | LINE | WGEN | WGEN1
| WGEN2 | WMOD} for the MSO models

<n> ::= 1 to (# analog channels) in NR1 format

<d> ::= 0 to (# digital channels - 1) in NR1 format

Note: WAVE and WGEN1 are equivalent.

Note: WGEN2 only available on models with 2 WaveGen outputs.

The :TRIGger[:EDGE]:SOURce command selects the input that produces the trigger.

- EXTErnal – triggers on the rear panel EXT TRIG IN signal.
- LINE – triggers at the 50% level of the rising or falling edge of the AC power source signal.
- WGEN, WGEN1, WGEN2 – triggers at the 50% level of the rising edge of the waveform generator output signal. This option is not available when the DC, NOISE, or CARDiac waveforms are selected.
- WMOD – when waveform generator FSK or FM modulation is used, triggers at the 50% level of the rising edge of the modulating signal.

Query Syntax :TRIGger[:EDGE]:SOURce?

The :TRIGger[:EDGE]:SOURce? query returns the current source. If all channels are off, the query returns "NONE."

Return Format <source><NL>

<source> ::= {CHAN<n> | EXT | LINE | WGEN | WGEN1 | WGEN2 | WMOD
| NONE} for the DSO models

<source> ::= {CHAN<n> | DIG<d> | EXTErnal | LINE | WGEN | WGEN1
| WGEN2 | WMOD | NONE} for the MSO models

- See Also**
- ["Introduction to :TRIGger Commands"](#) on page 1077
 - [":TRIGger:MODE"](#) on page 1088

Example Code

```
' TRIGGER_EDGE_SOURCE - Selects the channel that actually produces the
edge trigger. Any channel can be selected.
myScope.WriteString ":TRIGger:EDGE:SOURce CHANnel1"
```

See complete example programs at: [Chapter 47, "Programming Examples,"](#) starting on page 1361

:TRIGger:GLITCh Commands**Table 149** :TRIGger:GLITCh Commands Summary

Command	Query	Options and Query Returns
:TRIGger:GLITCh:GREAt erthan <greater_than_time>[s uffix] (see page 1112)	:TRIGger:GLITCh:GREAt erthan? (see page 1112)	<greater_than_time> ::= floating-point number in NR3 format [suffix] ::= {s ms us ns ps}
:TRIGger:GLITCh:LESSt han <less_than_time>[suff ix] (see page 1113)	:TRIGger:GLITCh:LESSt han? (see page 1113)	<less_than_time> ::= floating-point number in NR3 format [suffix] ::= {s ms us ns ps}
:TRIGger:GLITCh:LEVel <level> [<source>] (see page 1114)	:TRIGger:GLITCh:LEVel ? (see page 1114)	For internal triggers, <level> ::= .75 x full-scale voltage from center screen in NR3 format. For external triggers (DSO models), <level> ::= ±(external range setting) in NR3 format. For digital channels (MSO models), <level> ::= ±8 V. <source> ::= {CHANnel<n> EXTErnal} for DSO models <source> ::= {CHANnel<n> DIGital<d>} for MSO models <n> ::= 1 to (# analog channels) in NR1 format <d> ::= 0 to (# digital channels - 1) in NR1 format
:TRIGger:GLITCh:POLar ity <polarity> (see page 1115)	:TRIGger:GLITCh:POLar ity? (see page 1115)	<polarity> ::= {POSitive NEGative}
:TRIGger:GLITCh:QUALi fier <qualifier> (see page 1116)	:TRIGger:GLITCh:QUALi fier? (see page 1116)	<qualifier> ::= {GREATERthan LESSthan RANGE}

Table 149 :TRIGger:GLITCh Commands Summary (continued)

Command	Query	Options and Query Returns
:TRIGger:GLITCh:RANGe <less_than_time>[suffix], <greater_than_time>[suffix] (see page 1117)	:TRIGger:GLITCh:RANGe ? (see page 1117)	<less_than_time> ::= 15 ns to 10 seconds in NR3 format <greater_than_time> ::= 10 ns to 9.99 seconds in NR3 format [suffix] ::= {s ms us ns ps}
:TRIGger:GLITCh:SOURC e <source> (see page 1118)	:TRIGger:GLITCh:SOURC e? (see page 1118)	<source> ::= {CHANnel<n> DIGital<d>} <n> ::= 1 to (# analog channels) in NR1 format <d> ::= 0 to (# digital channels - 1) in NR1 format

:TRIGger:GLITch:GREaterthan

N (see [page 1352](#))

Command Syntax :TRIGger:GLITch:GREaterthan <greater_than_time> [<suffix>]
 <greater_than_time> ::= floating-point number in NR3 format
 <suffix> ::= {s | ms | us | ns | ps}

The :TRIGger:GLITch:GREaterthan command sets the minimum pulse width duration for the selected :TRIGger:GLITch:SOURce.

Query Syntax :TRIGger:GLITch:GREaterthan?

The :TRIGger:GLITch:GREaterthan? query returns the minimum pulse width duration time for :TRIGger:GLITch:SOURce.

Return Format <greater_than_time><NL>
 <greater_than_time> ::= floating-point number in NR3 format.

- See Also**
- "[Introduction to :TRIGger Commands](#)" on page 1077
 - "[:TRIGger:GLITch:SOURce](#)" on page 1118
 - "[:TRIGger:GLITch:QUALifier](#)" on page 1116
 - "[:TRIGger:MODE](#)" on page 1088

:TRIGger:GLITCh:LESSthan

N (see [page 1352](#))

Command Syntax :TRIGger:GLITCh:LESSthan <less_than_time> [<suffix>]
 <less_than_time> ::= floating-point number in NR3 format
 <suffix> ::= {s | ms | us | ns | ps}

The :TRIGger:GLITCh:LESSthan command sets the maximum pulse width duration for the selected :TRIGger:GLITCh:SOURce.

Query Syntax :TRIGger:GLITCh:LESSthan?

The :TRIGger:GLITCh:LESSthan? query returns the pulse width duration time for :TRIGger:GLITCh:SOURce.

Return Format <less_than_time><NL>
 <less_than_time> ::= floating-point number in NR3 format.

- See Also**
- "[Introduction to :TRIGger Commands](#)" on page 1077
 - "[:TRIGger:GLITCh:SOURce](#)" on page 1118
 - "[:TRIGger:GLITCh:QUALifier](#)" on page 1116
 - "[:TRIGger:MODE](#)" on page 1088

:TRIGger:GLITch:LEVel

N (see [page 1352](#))

Command Syntax :TRIGger:GLITch:LEVel <level_argument>
 <level_argument> ::= <level>[, <source>]
 <level> ::= .75 x full-scale voltage from center screen in NR3 format
 for internal triggers
 <level> ::= ±(external range setting) in NR3 format
 for external triggers (DSO models)
 <level> ::= ±8 V for digital channels (MSO models)
 <source> ::= {CHANnel<n> | EXTernal} for DSO models
 <source> ::= {CHANnel<n> | DIGital<d>} for MSO models
 <n> ::= 1 to (# analog channels) in NR1 format
 <d> ::= 0 to (# digital channels - 1) in NR1 format

The :TRIGger:GLITch:LEVel command sets the trigger level voltage for the active pulse width trigger.

Query Syntax :TRIGger:GLITch:LEVel?

The :TRIGger:GLITch:LEVel? query returns the trigger level of the current pulse width trigger mode. If all channels are off, the query returns "NONE."

Return Format <level_argument><NL>

- See Also**
- ["Introduction to :TRIGger Commands"](#) on page 1077
 - [":TRIGger:MODE"](#) on page 1088
 - [":TRIGger:GLITch:SOURce"](#) on page 1118
 - [":EXTernal:RANGe"](#) on page 368

:TRIGger:GLITch:POLarity

N (see [page 1352](#))

Command Syntax :TRIGger:GLITch:POLarity <polarity>
<polarity> ::= {POSitive | NEGative}

The :TRIGger:GLITch:POLarity command sets the polarity for the glitch pulse width trigger.

Query Syntax :TRIGger:GLITch:POLarity?

The :TRIGger:GLITch:POLarity? query returns the glitch pulse width trigger polarity.

Return Format <polarity><NL>
<polarity> ::= {POS | NEG}

- See Also**
- "[Introduction to :TRIGger Commands](#)" on page 1077
 - "[:TRIGger:MODE](#)" on page 1088
 - "[:TRIGger:GLITch:SOURce](#)" on page 1118

:TRIGger:GLITCh:QUALifier

N (see [page 1352](#))

Command Syntax :TRIGger:GLITCh:QUALifier <operator>

<operator> ::= {GREATERthan | LESSthan | RANGE}

This command sets the mode of operation of the glitch pulse width trigger. The oscilloscope can trigger on a pulse width that is greater than a time value, less than a time value, or within a range of time values.

Query Syntax :TRIGger:GLITCh:QUALifier?

The :TRIGger:GLITCh:QUALifier? query returns the glitch pulse width qualifier.

Return Format <operator><NL>

<operator> ::= {GRE | LESS | RANG}

- See Also**
- "[Introduction to :TRIGger Commands](#)" on page 1077
 - "[:TRIGger:GLITCh:SOURce](#)" on page 1118
 - "[:TRIGger:MODE](#)" on page 1088

:TRIGger:GLITCh:RANGe

N (see [page 1352](#))

Command Syntax :TRIGger:GLITCh:RANGe <less_than_time>[suffix],
 <greater_than_time>[suffix]

<less_than_time> ::= (15 ns - 10 seconds) in NR3 format
 <greater_than_time> ::= (10 ns - 9.99 seconds) in NR3 format
 [suffix] ::= {s | ms | us | ns | ps}

The :TRIGger:GLITCh:RANGe command sets the pulse width duration for the selected :TRIGger:GLITCh:SOURce. You can enter the parameters in any order – the smaller value becomes the <greater_than_time> and the larger value becomes the <less_than_time>.

Query Syntax :TRIGger:GLITCh:RANGe?

The :TRIGger:GLITCh:RANGe? query returns the pulse width duration time for :TRIGger:GLITCh:SOURce.

Return Format <less_than_time>,<greater_than_time><NL>

- See Also**
- ["Introduction to :TRIGger Commands"](#) on page 1077
 - [":TRIGger:GLITCh:SOURce"](#) on page 1118
 - [":TRIGger:GLITCh:QUALifier"](#) on page 1116
 - [":TRIGger:MODE"](#) on page 1088

:TRIGger:GLITch:SOURce

N (see [page 1352](#))

Command Syntax :TRIGger:GLITch:SOURce <source>
 <source> ::= {DIGital<d> | CHANnel<n>}
 <n> ::= 1 to (# analog channels) in NR1 format
 <d> ::= 0 to (# digital channels - 1) in NR1 format

The :TRIGger:GLITch:SOURce command selects the channel that produces the pulse width trigger.

Query Syntax :TRIGger:GLITch:SOURce?

The :TRIGger:GLITch:SOURce? query returns the current pulse width source. If all channels are off, the query returns "NONE".

Return Format <source><NL>

- See Also**
- ["Introduction to :TRIGger Commands"](#) on page 1077
 - [":TRIGger:MODE"](#) on page 1088
 - [":TRIGger:GLITch:LEVel"](#) on page 1114
 - [":TRIGger:GLITch:POLarity"](#) on page 1115
 - [":TRIGger:GLITch:QUALifier"](#) on page 1116
 - [":TRIGger:GLITch:RANGE"](#) on page 1117

Example Code • ["Example Code"](#) on page 1109

:TRIGger:OR Commands

Table 150 :TRIGger:OR Commands Summary

Command	Query	Options and Query Returns
:TRIGger:OR <string> (see page 1120)	:TRIGger:OR? (see page 1120)	<string> ::= "nn...n" where n ::= {R F E X} R = rising edge, F = falling edge, E = either edge, X = don't care. Each character in the string is for an analog or digital channel as shown on the front panel display.

:TRIGger:OR

N (see [page 1352](#))

Command Syntax :TRIGger:OR <string>

<string> ::= "nn...n" where n ::= {R | F | E | X}

R = rising edge, F = falling edge, E = either edge, X = don't care.

The :TRIGger:OR command specifies the edges to include in the OR'ed edge trigger.

In the <string> parameter, each bit corresponds to a channel as described in the following table:

Oscilloscope Models	Value and Mask Bit Assignments
4 analog + 16 digital channels (mixed-signal)	Bits 0 through 15 - digital channels 0 through 15. Bits 16 through 19 - analog channels 4 through 1.
2 analog + 16 digital channels (mixed-signal)	Bits 0 through 15 - digital channels 0 through 15. Bits 16 and 17 - analog channels 2 and 1.
4 analog channels only	Bits 0 through 3 - analog channels 4 through 1.
2 analog channels only	Bits 0 and 1 - analog channels 2 and 1.

Query Syntax :TRIGger:OR?

The :TRIGger:OR? query returns the current OR'ed edge trigger string.

Return Format <string><NL>

- See Also**
- ["Introduction to :TRIGger Commands"](#) on page 1077
 - [":TRIGger:MODE"](#) on page 1088

:TRIGger:PATtern Commands

Table 151 :TRIGger:PATtern Commands Summary

Command	Query	Options and Query Returns
:TRIGger:PATtern <string>[,<edge_source>,<edge>] (see page 1122)	:TRIGger:PATtern? (see page 1123)	<string> ::= "nn...n" where n ::= {0 1 X R F} when <base> = ASCII <string> ::= "0xnn...n" where n ::= {0,...,9 A,...,F X \$} when <base> = HEX <edge_source> ::= {CHANnel<n> NONE} for DSO models <edge_source> ::= {CHANnel<n> DIGital<d> NONE} for MSO models <n> ::= 1 to (# analog channels) in NR1 format <d> ::= 0 to (# digital channels - 1) in NR1 format <edge> ::= {POSitive NEGative}
:TRIGger:PATtern:FORM at <base> (see page 1124)	:TRIGger:PATtern:FORM at? (see page 1124)	<base> ::= {ASCII HEX}
:TRIGger:PATtern:GREa terthan <greater_than_time>[suffix] (see page 1125)	:TRIGger:PATtern:GREa terthan? (see page 1125)	<greater_than_time> ::= floating-point number in NR3 format [suffix] ::= {s ms us ns ps}
:TRIGger:PATtern:LESS than <less_than_time>[suffix] (see page 1126)	:TRIGger:PATtern:LESS than? (see page 1126)	<less_than_time> ::= floating-point number in NR3 format [suffix] ::= {s ms us ns ps}
:TRIGger:PATtern:QUAL ifier <qualifier> (see page 1127)	:TRIGger:PATtern:QUAL ifier? (see page 1127)	<qualifier> ::= {ENTERed GREaterthan LESSthan INRange OUTRange TIMEout}
:TRIGger:PATtern:RANG e <less_than_time>[suffix], <greater_than_time>[suffix] (see page 1129)	:TRIGger:PATtern:RANG e? (see page 1129)	<less_than_time> ::= 15 ns to 10 seconds in NR3 format <greater_than_time> ::= 10 ns to 9.99 seconds in NR3 format [suffix] ::= {s ms us ns ps}

:TRIGger:PATtern

C (see [page 1352](#))

Command Syntax :TRIGger:PATtern <pattern>

<pattern> ::= <string>[,<edge_source>,<edge>]

<string> ::= "nn...n" where n ::= {0 | 1 | X | R | F} when
<base> = ASCii

<string> ::= "0xnn...n" where n ::= {0,...,9 | A,...,F | X | \$} when
<base> = HEX

<edge_source> ::= {CHANnel<n> | NONE} for DSO models

<edge_source> ::= {CHANnel<n> | DIGital<d>
| NONE} for MSO models

<n> ::= 1 to (# of analog channels) in NR1 format

<d> ::= 0 to (# digital channels - 1) in NR1 format

<edge> ::= {POSitive | NEGative}

The :TRIGger:PATtern command specifies the channel values to be used in the pattern trigger.

In the <string> parameter, each bit corresponds to a channel as described in the following table:

Oscilloscope Models	Value and Mask Bit Assignments
4 analog + 16 digital channels (mixed-signal)	Bits 0 through 15 - digital channels 0 through 15. Bits 16 through 19 - analog channels 4 through 1.
2 analog + 16 digital channels (mixed-signal)	Bits 0 through 15 - digital channels 0 through 15. Bits 16 and 17 - analog channels 2 and 1.
4 analog channels only	Bits 0 through 3 - analog channels 4 through 1.
2 analog channels only	Bits 0 and 1 - analog channels 2 and 1.

The format of the <string> parameter depends on the :TRIGger:PATtern:FORMat command setting:

- When the format is ASCii, the string looks just like the string you see on the oscilloscope's front panel, made up of 0, 1, X (don't care), R (rising edge), and F (falling edge) characters.
- When the format is HEX, the string begins with "0x" and contains hex digit characters or X (don't care for all four bits in the nibble).

With the hex format string, you can use the <edge_source> and <edge> parameters to specify an edge on one of the channels.

NOTE

The optional <edge_source> and <edge> parameters should be sent together or not at all. The edge can be specified in the ASCII <string> parameter. If the edge source and edge parameters are used, they take precedence.

You can only specify an edge on one channel. When an edge is specified, the :TRIGger:PATtern:QUALifier does not apply.

Query Syntax :TRIGger:PATtern?

The :TRIGger:PATtern? query returns the pattern string, edge source, and edge.

Return Format <string>,<edge_source>,<edge><NL>

- See Also**
- ["Introduction to :TRIGger Commands"](#) on page 1077
 - [":TRIGger:PATtern:FORMat"](#) on page 1124
 - [":TRIGger:PATtern:QUALifier"](#) on page 1127
 - [":TRIGger:MODE"](#) on page 1088

:TRIGger:PATtern:FORMat

N (see [page 1352](#))

Command Syntax :TRIGger:PATtern:FORMat <base>
<base> ::= {ASCii | HEX}

The :TRIGger:PATtern:FORMat command sets the entry (and query) number base used by the :TRIGger:PATtern command. The default <base> is ASCii.

Query Syntax :TRIGger:PATtern:FORMat?

The :TRIGger:PATtern:FORMat? query returns the currently set number base for pattern trigger patterns.

Return Format <base><NL>
<base> ::= {ASC | HEX}

- See Also**
- "[Introduction to :TRIGger Commands](#)" on page 1077
 - "[:TRIGger:PATtern](#)" on page 1122

:TRIGger:PATtern:LESSthan

N (see [page 1352](#))

Command Syntax :TRIGger:PATtern:LESSthan <less_than_time>[<suffix>]
 <less_than_time> ::= maximum trigger duration in seconds
 in NR3 format
 <suffix> ::= {s | ms | us | ns | ps}

The :TRIGger:PATtern:LESSthan command sets the maximum duration for the defined pattern when :TRIGger:PATtern:QUALifier is set to LESSthan.

Query Syntax :TRIGger:PATtern:LESSthan?

The :TRIGger:PATtern:LESSthan? query returns the duration time for the defined pattern.

Return Format <less_than_time><NL>

- See Also**
- "[Introduction to :TRIGger Commands](#)" on page 1077
 - "[:TRIGger:PATtern](#)" on page 1122
 - "[:TRIGger:PATtern:QUALifier](#)" on page 1127
 - "[:TRIGger:MODE](#)" on page 1088

:TRIGger:PATtern:QUALifier

N (see [page 1352](#))

Command Syntax :TRIGger:PATtern:QUALifier <qualifier>

```
<qualifier> ::= {ENTERed | GREATERthan | LESSthan | INRange | OUTRange
                | TIMEout}
```

The :TRIGger:PATtern:QUALifier command qualifies when the trigger occurs:

- ENTERed – when the pattern is entered.
- LESSthan – when the pattern is present for less than a time value.
- GREATERthan – when the pattern is present for greater than a time value. The trigger occurs when the pattern exits (not when the GREATERthan time value is exceeded).
- TIMEout – when the pattern is present for greater than a time value. In this case, the trigger occurs when the GREATERthan time value is exceeded (not when the pattern exits).
- INRange – when the pattern is present for a time within a range of values.
- OUTRange – when the pattern is present for a time outside of range of values.

Pattern durations are evaluated using a timer. The timer starts on the last edge that makes the pattern (logical AND) true. Except when the TIMEout qualifier is selected, the trigger occurs on the first edge that makes the pattern false, provided the time qualifier criteria has been met.

Set the GREATERthan qualifier value with the :TRIGger:PATtern:GREATERthan command.

Set the LESSthan qualifier value with the :TRIGger:PATtern:LESSthan command.

Set the INRange and OUTRange qualifier values with the :TRIGger:PATtern:RANGE command.

Set the TIMEout qualifier value with the :TRIGger:PATtern:GREATERthan command.

Query Syntax :TRIGger:PATtern:QUALifier?

The :TRIGger:PATtern:QUALifier? query returns the trigger duration qualifier.

Return Format <qualifier><NL>

- See Also**
- ["Introduction to :TRIGger Commands"](#) on page 1077
 - [":TRIGger:PATtern:GREATERthan"](#) on page 1125

- `":TRIGger:PATtern:LESSthan"` on page 1126
- `":TRIGger:PATtern:RANGe"` on page 1129

:TRIGger:RUNT Commands**Table 152** :TRIGger:RUNT Commands Summary

Command	Query	Options and Query Returns
:TRIGger:RUNT:POLarity <polarity> (see page 1131)	:TRIGger:RUNT:POLarity? (see page 1131)	<polarity> ::= {POSitive NEGative EITHer}
:TRIGger:RUNT:QUALifier <qualifier> (see page 1132)	:TRIGger:RUNT:QUALifier? (see page 1132)	<qualifier> ::= {GREaterthan LESSthan NONE}
:TRIGger:RUNT:SOURce <source> (see page 1133)	:TRIGger:RUNT:SOURce? (see page 1133)	<source> ::= CHANnel<n> <n> ::= 1 to (# analog channels) in NR1 format
:TRIGger:RUNT:TIME <time>[suffix] (see page 1134)	:TRIGger:RUNT:TIME? (see page 1134)	<time> ::= floating-point number in NR3 format [suffix] ::= {s ms us ns ps}

:TRIGger:RUNT:POLarity

N (see [page 1352](#))

Command Syntax :TRIGger:RUNT:POLarity <polarity>
 <polarity> ::= {POSitive | NEGative | EITHer}

The :TRIGger:RUNT:POLarity command sets the polarity for the runt trigger:

- POSitive – positive runt pulses.
- NEGative – negative runt pulses.
- EITHer – either positive or negative runt pulses.

Query Syntax :TRIGger:RUNT:POLarity?

The :TRIGger:RUNT:POLarity? query returns the runt trigger polarity.

Return Format <polarity><NL>
 <polarity> ::= {POS | NEG | EITH}

- See Also**
- ["Introduction to :TRIGger Commands"](#) on page 1077
 - [":TRIGger:MODE"](#) on page 1088
 - [":TRIGger:LEVel:HIGH"](#) on page 1086
 - [":TRIGger:LEVel:LOW"](#) on page 1087
 - [":TRIGger:RUNT:SOURce"](#) on page 1133

:TRIGger:RUNT:QUALifier

N (see [page 1352](#))

Command Syntax :TRIGger:RUNT:QUALifier <qualifier>
 <qualifier> ::= {GREaterthan | LESSthan | NONE}

The :TRIGger:RUNT:QUALifier command selects the qualifier used for specifying runt pulse widths:

- GREaterthan – triggers on runt pulses whose width is greater than the :TRIGger:RUNT:TIME.
- LESSthan – triggers on runt pulses whose width is less than the :TRIGger:RUNT:TIME.
- NONE – triggers on runt pulses of any width.

Query Syntax :TRIGger:RUNT:QUALifier?

The :TRIGger:RUNT:QUALifier? query returns the runt trigger qualifier setting.

Return Format <qualifier><NL>
 <qualifier> ::= {GRE | LESS NONE}

- See Also**
- "[Introduction to :TRIGger Commands](#)" on page 1077
 - "[:TRIGger:MODE](#)" on page 1088
 - "[:TRIGger:RUNT:TIME](#)" on page 1134

:TRIGger:RUNT:SOURce

N (see [page 1352](#))

Command Syntax :TRIGger:RUNT:SOURce <source>

<source> ::= CHANnel<n>

<n> ::= 1 to (# analog channels) in NR1 format

The :TRIGger:RUNT:SOURce command selects the channel used to produce the trigger.

Query Syntax :TRIGger:RUNT:SOURce?

The :TRIGger:RUNT:SOURce? query returns the current runt trigger source.

Return Format <source><NL>

<source> ::= CHAN<n>

- See Also**
- "[Introduction to :TRIGger Commands](#)" on page 1077
 - "[:TRIGger:RUNT:POLarity](#)" on page 1131

:TRIGger:RUNT:TIME

N (see [page 1352](#))

Command Syntax :TRIGger:RUNT:TIME <time>[suffix]
 <time> ::= floating-point number in NR3 format
 [suffix] ::= {s | ms | us | ns | ps}

When triggering on runt pulses whose width is greater than or less than a certain value (see :TRIGger:RUNT:QUALifier), the :TRIGger:RUNT:TIME command specifies the time used with the qualifier.

Query Syntax :TRIGger:RUNT:TIME?

The :TRIGger:RUNT:TIME? query returns the current runt pulse qualifier time setting.

Return Format <time><NL>
 <time> ::= floating-point number in NR3 format

- See Also**
- ["Introduction to :TRIGger Commands"](#) on page 1077
 - [":TRIGger:RUNT:QUALifier"](#) on page 1132

:TRIGger:SHOLd Commands

Table 153 :TRIGger:SHOLd Commands Summary

Command	Query	Options and Query Returns
:TRIGger:SHOLd:SLOPe <slope> (see page 1136)	:TRIGger:SHOLd:SLOPe? (see page 1136)	<slope> ::= {NEGative POSitive}
:TRIGger:SHOLd:SOURce :CLOCK <source> (see page 1137)	:TRIGger:SHOLd:SOURce :CLOCK? (see page 1137)	<source> ::= {CHANnel<n> DIGital<d>} <n> ::= 1 to (# analog channels) in NR1 format <d> ::= 0 to (# digital channels - 1) in NR1 format
:TRIGger:SHOLd:SOURce :DATA <source> (see page 1138)	:TRIGger:SHOLd:SOURce :DATA? (see page 1138)	<source> ::= {CHANnel<n> DIGital<d>} <n> ::= 1 to (# analog channels) in NR1 format <d> ::= 0 to (# digital channels - 1) in NR1 format
:TRIGger:SHOLd:TIME:H OLD <time>[suffix] (see page 1139)	:TRIGger:SHOLd:TIME:H OLD? (see page 1139)	<time> ::= floating-point number in NR3 format [suffix] ::= {s ms us ns ps}
:TRIGger:SHOLd:TIME:S ETup <time>[suffix] (see page 1140)	:TRIGger:SHOLd:TIME:S ETup? (see page 1140)	<time> ::= floating-point number in NR3 format [suffix] ::= {s ms us ns ps}

:TRIGger:SHOLd:SLOPe

N (see [page 1352](#))

Command Syntax :TRIGger:SHOLd:SLOPe <slope>

<slope> ::= {NEGative | POSitive}

The :TRIGger:SHOLd:SLOPe command specifies whether the rising edge or the falling edge of the clock signal is used.

Query Syntax :TRIGger:SHOLd:SLOPe?

The :TRIGger:SHOLd:SLOPe? query returns the current rising or falling edge setting.

Return Format <slope><NL>

<slope> ::= {NEG | POS}

- See Also**
- "[Introduction to :TRIGger Commands](#)" on page 1077
 - "[:TRIGger:MODE](#)" on page 1088
 - "[:TRIGger:SHOLd:SOURce:CLOCK](#)" on page 1137
 - "[:TRIGger:SHOLd:SOURce:DATA](#)" on page 1138

:TRIGger:SHOLd:SOURce:CLOCK

N (see [page 1352](#))

Command Syntax :TRIGger:SHOLd:SOURce:CLOCK <source>
 <source> ::= {CHANnel<n> | DIGital<d>}
 <n> ::= 1 to (# analog channels) in NR1 format
 <d> ::= 0 to (# digital channels - 1) in NR1 format

The :TRIGger:SHOLd:SOURce:CLOCK command selects the input channel probing the clock signal.

Query Syntax :TRIGger:SHOLd:SOURce:CLOCK?

The :TRIGger:SHOLd:SOURce:CLOCK? query returns the currently set clock signal source.

Return Format <source><NL>
 <source> ::= {CHAN<n> | DIG<d>}

- See Also**
- ["Introduction to :TRIGger Commands"](#) on page 1077
 - [":TRIGger:MODE"](#) on page 1088
 - [":TRIGger:SHOLd:SLOPe"](#) on page 1136

:TRIGger:SHOLd:SOURce:DATA

N (see [page 1352](#))

Command Syntax :TRIGger:SHOLd:SOURce:DATA <source>
 <source> ::= {CHANnel<n> | DIGital<d>}
 <n> ::= 1 to (# analog channels) in NR1 format
 <d> ::= 0 to (# digital channels - 1) in NR1 format

The :TRIGger:SHOLd:SOURce:DATA command selects the input channel probing the data signal.

Query Syntax :TRIGger:SHOLd:SOURce:DATA?

The :TRIGger:SHOLd:SOURce:DATA? query returns the currently set data signal source.

Return Format <source><NL>
 <source> ::= {CHAN<n> | DIG<d>}

- See Also**
- ["Introduction to :TRIGger Commands"](#) on page 1077
 - [":TRIGger:MODE"](#) on page 1088
 - [":TRIGger:SHOLd:SLOPe"](#) on page 1136

:TRIGger:SHOLd:TIME:HOLD

N (see [page 1352](#))

Command Syntax :TRIGger:SHOLd:TIME:HOLD <time>[suffix]

<time> ::= floating-point number in NR3 format

[suffix] ::= {s | ms | us | ns | ps}

The :TRIGger:SHOLd:TIME:HOLD command sets the hold time.

Query Syntax :TRIGger:SHOLd:TIME:HOLD?

The :TRIGger:SHOLd:TIME:HOLD? query returns the currently specified hold time.

Return Format <time><NL>

<time> ::= floating-point number in NR3 format

See Also • ["Introduction to :TRIGger Commands"](#) on page 1077

:TRIGger:SHOLd:TIME:SETup

N (see [page 1352](#))

Command Syntax :TRIGger:SHOLd:TIME:SETup <time>[suffix]
<time> ::= floating-point number in NR3 format
[suffix] ::= {s | ms | us | ns | ps}

The :TRIGger:SHOLd:TIME:SETup command sets the setup time.

Query Syntax :TRIGger:SHOLd:TIME:SETup?

The :TRIGger:SHOLd:TIME:SETup? query returns the currently specified setup time.

Return Format <time><NL>
<time> ::= floating-point number in NR3 format

See Also • ["Introduction to :TRIGger Commands"](#) on page 1077

:TRIGger:TRANSition Commands

The :TRIGger:TRANSition commands set the rise/fall time trigger options.

Table 154 :TRIGger:TRANSition Commands Summary

Command	Query	Options and Query Returns
:TRIGger:TRANSition:QUALifier <qualifier> (see page 1142)	:TRIGger:TRANSition:QUALifier? (see page 1142)	<qualifier> ::= {GREATERthan LESSthan}
:TRIGger:TRANSition:SLOPe <slope> (see page 1143)	:TRIGger:TRANSition:SLOPe? (see page 1143)	<slope> ::= {NEGative POSitive}
:TRIGger:TRANSition:SOURce <source> (see page 1144)	:TRIGger:TRANSition:SOURce? (see page 1144)	<source> ::= CHANNEL<n> <n> ::= 1 to (# analog channels) in NR1 format
:TRIGger:TRANSition:TIME <time>[suffix] (see page 1145)	:TRIGger:TRANSition:TIME? (see page 1145)	<time> ::= floating-point number in NR3 format [suffix] ::= {s ms us ns ps}

:TRIGger:TRANSition:QUALifier

N (see [page 1352](#))

Command Syntax :TRIGger:TRANSition:QUALifier <qualifier>
<qualifier> ::= {GREaterthan | LESSthan}

The :TRIGger:TRANSition:QUALifier command specifies whether you are looking for rise/fall times greater than or less than a certain time value. The time value is set using the :TRIGger:TRANSition:TIME command.

Query Syntax :TRIGger:TRANSition:QUALifier?

The :TRIGger:TRANSition:QUALifier? query returns the current rise/fall time trigger qualifier setting.

Return Format <qualifier><NL>
<qualifier> ::= {GRE | LESS}

- See Also**
- "[Introduction to :TRIGger Commands](#)" on page 1077
 - "[:TRIGger:TRANSition:TIME](#)" on page 1145
 - "[:TRIGger:MODE](#)" on page 1088

:TRIGger:TRANsition:SLOPe

N (see [page 1352](#))

Command Syntax :TRIGger:TRANsition:SLOPe <slope>
 <slope> ::= {NEGative | POSitive}

The :TRIGger:TRANsition:SLOPe command specifies a POSitive rising edge or a NEGative falling edge.

Query Syntax :TRIGger:TRANsition:SLOPe?

The :TRIGger:TRANsition:SLOPe? query returns the current rise/fall time trigger slope setting.

Return Format <slope><NL>
 <slope> ::= {NEG | POS}

- See Also**
- "[Introduction to :TRIGger Commands](#)" on page 1077
 - "[:TRIGger:MODE](#)" on page 1088
 - "[:TRIGger:TRANsition:SOURce](#)" on page 1144

:TRIGger:TRANSition:SOURce

N (see [page 1352](#))

Command Syntax :TRIGger:TRANSition:SOURce <source>

<source> ::= CHANnel<n>

<n> ::= 1 to (# analog channels) in NR1 format

The :TRIGger:TRANSition:SOURce command selects the channel used to produce the trigger.

Query Syntax :TRIGger:TRANSition:SOURce?

The :TRIGger:TRANSition:SOURce? query returns the current transition trigger source.

Return Format <source><NL>

<source> ::= CHAN<n>

- See Also**
- "[Introduction to :TRIGger Commands](#)" on page 1077
 - "[:TRIGger:MODE](#)" on page 1088
 - "[:TRIGger:TRANSition:SLOPe](#)" on page 1143

:TRIGger:TRANsition:TIME

N (see [page 1352](#))

Command Syntax :TRIGger:TRANsition:TIME <time>[suffix]
 <time> ::= floating-point number in NR3 format
 [suffix] ::= {s | ms | us | ns | ps}

The :TRIGger:TRANsition:TIME command sets the time value for rise/fall time triggers. You also use the :TRIGger:TRANsition:QUALifier command to specify whether you are triggering on times greater than or less than this time value.

Query Syntax :TRIGger:TRANsition:TIME?

The :TRIGger:TRANsition:TIME? query returns the current rise/fall time trigger time value.

Return Format <time><NL>
 <time> ::= floating-point number in NR3 format

- See Also**
- ["Introduction to :TRIGger Commands"](#) on page 1077
 - [":TRIGger:TRANsition:QUALifier"](#) on page 1142

:TRIGger:TV Commands**Table 155** :TRIGger:TV Commands Summary

Command	Query	Options and Query Returns
:TRIGger:TV:LINE <line number> (see page 1147)	:TRIGger:TV:LINE? (see page 1147)	<line number> ::= integer in NR1 format
:TRIGger:TV:MODE <tv mode> (see page 1148)	:TRIGger:TV:MODE? (see page 1148)	<tv mode> ::= {FIELD1 FIELD2 AFIELDS ALINES LINE LFIELD1 LFIELD2 LALTERNATE}
:TRIGger:TV:POLarity <polarity> (see page 1149)	:TRIGger:TV:POLarity? (see page 1149)	<polarity> ::= {POSitive NEGative}
:TRIGger:TV:SOURce <source> (see page 1150)	:TRIGger:TV:SOURce? (see page 1150)	<source> ::= {CHANnel<n>} <n> ::= 1 to (# analog channels) in NR1 format
:TRIGger:TV:STANdard <standard> (see page 1151)	:TRIGger:TV:STANdard? (see page 1151)	<standard> ::= {NTSC PAL PALM SECam} <standard> ::= {GENeric {P480L60HZ P480} {P720L60HZ P720} {P1080L24HZ P1080} P1080L25HZ P1080L50HZ P1080L60HZ {I1080L50HZ I1080 I1080L60HZ} with extended video triggering license
:TRIGger:TV:UDTV:ENUM ber <count> (see page 1152)	:TRIGger:TV:UDTV:ENUM ber? (see page 1152)	<count> ::= edge number in NR1 format
:TRIGger:TV:UDTV:HSYN c {{0 OFF} {1 ON}} (see page 1153)	:TRIGger:TV:UDTV:HSYN c? (see page 1153)	{0 1}
:TRIGger:TV:UDTV:HTIM e <time> (see page 1154)	:TRIGger:TV:UDTV:HTIM e? (see page 1154)	<time> ::= seconds in NR3 format
:TRIGger:TV:UDTV:PGTH an <min_time> (see page 1155)	:TRIGger:TV:UDTV:PGTH an? (see page 1155)	<min_time> ::= seconds in NR3 format

:TRIGger:TV:LINE

N (see [page 1352](#))

Command Syntax :TRIGger:TV:LINE <line_number>

<line_number> ::= integer in NR1 format

The :TRIGger:TV:LINE command allows triggering on a specific line of video. The line number limits vary with the standard and mode, as shown in the following table.

Table 156 TV Trigger Line Number Limits

TV Standard	Mode				
	LINE	LField1	LField2	LALternate	VERTical
NTSC		1 to 263	1 to 262	1 to 262	
PAL		1 to 313	314 to 625	1 to 312	
PAL-M		1 to 263	264 to 525	1 to 262	
SECAM		1 to 313	314 to 625	1 to 312	
GENERIC		1 to 1024	1 to 1024		1 to 1024
P480L60HZ	1 to 525				
P720L60HZ	1 to 750				
P1080L24HZ	1 to 1125				
P1080L25HZ	1 to 1125				
P1080L50HZ	1 to 1125				
P1080L60HZ	1 to 1125				
I1080L50HZ	1 to 1125				
I1080L60HZ	1 to 1125				

Query Syntax :TRIGger:TV:LINE?

The :TRIGger:TV:LINE? query returns the current TV trigger line number setting.

Return Format <line_number><NL>

<line_number> ::= integer in NR1 format

- See Also**
- "[Introduction to :TRIGger Commands](#)" on page 1077
 - "[:TRIGger:TV:STANdard](#)" on page 1151
 - "[:TRIGger:TV:MODE](#)" on page 1148

:TRIGger:TV:MODE

N (see [page 1352](#))

Command Syntax :TRIGger:TV:MODE <mode>

```
<mode> ::= {FIEld1 | FIEld2 | AFIElds | ALINes | LINE | LFIEld1
            | LFIEld2 | LALTErnate}
```

The :TRIGger:TV:MODE command selects the TV trigger mode and field. The LALTErnate parameter is not available when :TRIGger:TV:STANdard is GENERic.

Old forms for <mode> are accepted:

<mode>	Old Forms Accepted
FIEld1	F1
FIEld2	F2
AFIElds	ALLFields, ALLFLDS
ALINes	ALLLines
LFIEld1	LINEF1, LINEFIELD1
LFIEld2	LINEF2, LINEFIELD2
LALTErnate	LINEAlt

Query Syntax :TRIGger:TV:MODE?

The :TRIGger:TV:MODE? query returns the TV trigger mode.

Return Format <value><NL>

```
<value> ::= {FIE1 | FIE2 | AFI | ALIN | LINE | LFI1 | LFI2 | LALT}
```

- See Also**
- "[Introduction to :TRIGger Commands](#)" on page 1077
 - "[:TRIGger:TV:STANdard](#)" on page 1151
 - "[:TRIGger:MODE](#)" on page 1088

:TRIGger:TV:POLarity

N (see [page 1352](#))

Command Syntax :TRIGger:TV:POLarity <polarity>

<polarity> ::= {POSitive | NEGative}

The :TRIGger:TV:POLarity command sets the polarity for the TV trigger.

Query Syntax :TRIGger:TV:POLarity?

The :TRIGger:TV:POLarity? query returns the TV trigger polarity.

Return Format <polarity><NL>

<polarity> ::= {POS | NEG}

- See Also**
- "[Introduction to :TRIGger Commands](#)" on page 1077
 - "[:TRIGger:MODE](#)" on page 1088
 - "[:TRIGger:TV:SOURce](#)" on page 1150

:TRIGger:TV:SOURce

N (see [page 1352](#))

Command Syntax :TRIGger:TV:SOURce <source>

<source> ::= {CHANnel<n>}

<n> ::= 1 to (# analog channels) in NR1 format

The :TRIGger:TV:SOURce command selects the channel used to produce the trigger.

Query Syntax :TRIGger:TV:SOURce?

The :TRIGger:TV:SOURce? query returns the current TV trigger source.

Return Format <source><NL>

<source> ::= {CHAN<n>}

- See Also**
- "[Introduction to :TRIGger Commands](#)" on page 1077
 - "[:TRIGger:MODE](#)" on page 1088
 - "[:TRIGger:TV:POLarity](#)" on page 1149

Example Code

- "[Example Code](#)" on page 1109

:TRIGger:TV:STANdard

N (see page 1352)

Command Syntax :TRIGger:TV:STANdard <standard>

```
1234567890123456789012345678901234567890123456789012345678901234567890
```

```
<standard> ::= {GENeric | NTSC | PALM | PAL | SECam
  | {P480L60HZ | P480} | P567L50HZ | P720L50HZ | {P720L60HZ | P720}
  | {P1080L24HZ | P1080} | P1080L25HZ | P1080L30HZ | P1080L50HZ
  | P1080L60HZ | {I1080L50HZ | I1080} | I1080L60HZ}
```

The :TRIGger:TV:STANdard command selects the video standard:

- NTSC
- PAL
- PAL-M
- SECAM

With an extended Video triggering license, the oscilloscope additionally supports these standards:

- Generic – GENeric mode is non-interlaced.
- EDTV 480p/60
- EDTV 567p/50
- HDTV 720p/50
- HDTV 720p/60
- HDTV 1080p/24
- HDTV 1080p/25
- HDTV 1080p/30
- HDTV 1080i/50
- HDTV 1080i/60

Query Syntax :TRIGger:TV:STANdard?

The :TRIGger:TV:STANdard? query returns the current TV trigger standard setting.

Return Format <standard><NL>

```
<standard> ::= {GEN | NTSC | PALM | PAL | SEC | P480L60HZ | P567L50HZ
  | P720L50HZ | P760L60HZ | P1080L24HZ | P1080L25HZ | P1080L30HZ
  | P1080L50HZ | P1080L60HZ | I1080L50HZ | I1080L60HZ}
```

:TRIGger:TV:UDTV:ENUMber

N (see [page 1352](#))

Command Syntax :TRIGger:TV:UDTV:ENUMber <count>
<count> ::= edge number in NR1 format

The :TRIGger:TV:UDTV:ENUMber command specifies the Generic video trigger's Nth edge to trigger on after synchronizing with the vertical sync.

Query Syntax :TRIGger:TV:UDTV:ENUMber?

The :TRIGger:TV:UDTV:ENUMber query returns the edge count setting.

Return Format <count><NL>
<count> ::= edge number in NR1 format

- See Also**
- [":TRIGger:TV:STANdard"](#) on page 1151
 - [":TRIGger:TV:UDTV:PGTHan"](#) on page 1155
 - [":TRIGger:TV:UDTV:HSYNc"](#) on page 1153

:TRIGger:TV:UDTV:HSYNc

N (see page 1352)

Command Syntax :TRIGger:TV:UDTV:HSYNc {{0 | OFF} | {1 | ON}}

The :TRIGger:TV:UDTV:HSYNc command enables or disables the horizontal sync control in the Generic video trigger.

For interleaved video, enabling the HSYNc control and setting the HTIME adjustment to the sync time of the probed video signal allows the ENUMber function to count only lines and not double count during equalization. Additionally, the Field Holdoff can be adjusted so that the oscilloscope triggers once per frame.

Similarly, for progressive video with a tri-level sync, enabling the HSYNc control and setting the HTIME adjustment to the sync time of the probed video signal allows the ENUMber function to count only lines and not double count during vertical sync.

Query Syntax :TRIGger:TV:UDTV:HSYNc?

The :TRIGger:TV:UDTV:HSYNc query returns the horizontal sync control setting.

Return Format {0 | 1}

- See Also**
- ":TRIGger:TV:STANdard" on page 1151
 - ":TRIGger:TV:UDTV:HTIME" on page 1154
 - ":TRIGger:TV:UDTV:ENUMber" on page 1152
 - ":TRIGger:TV:UDTV:PGTHan" on page 1155

:TRIGger:TV:UDTV:HTIME

N (see [page 1352](#))

Command Syntax :TRIGger:TV:UDTV:HTIME <time>

<time> ::= seconds in NR3 format

When the Generic video trigger's horizontal sync control is enabled, the :TRIGger:TV:UDTV:HTIME command sets the minimum time the horizontal sync pulse must be present to be considered valid.

Query Syntax :TRIGger:TV:UDTV:HTIME?

The :TRIGger:TV:UDTV:HTIME query returns the horizontal sync time setting.

Return Format <time><NL>

<time> ::= seconds in NR3 format

- See Also**
- ":TRIGger:TV:STANdard" on page 1151
 - ":TRIGger:TV:UDTV:HSYNc" on page 1153

:TRIGger:TV:UDTV:PGTHan

N (see [page 1352](#))

Command Syntax :TRIGger:TV:UDTV:PGTHan <min_time>
 <min_time> ::= seconds in NR3 format

The :TRIGger:TV:UDTV:PGTHan command specifies the "greater than the sync pulse width" time in the Generic video trigger. This setting allows oscilloscope synchronization to the vertical sync.

Query Syntax :TRIGger:TV:UDTV:PGTHan?

The :TRIGger:TV:UDTV:PGTHan query returns the "greater than the sync pulse width" time setting.

Return Format <min_time><NL>
 <min_time> ::= seconds in NR3 format

- See Also**
- [":TRIGger:TV:STANdard"](#) on page 1151
 - [":TRIGger:TV:UDTV:ENUMber"](#) on page 1152
 - [":TRIGger:TV:UDTV:HSYNc"](#) on page 1153

:TRIGger:ZONE Commands**Table 157** :TRIGger:ZONE Commands Summary

Command	Query	Options and Query Returns
:TRIGger:ZONE:SOURce <source> (see page 1157)	:TRIGger:ZONE:SOURce? (see page 1157)	<source> ::= {CHANnel<n>} <n> ::= 1 to (# analog channels) in NR1 format
:TRIGger:ZONE:STATe {{0 OFF} {1 ON}} (see page 1158)	:TRIGger:ZONE:STATe? (see page 1158)	{0 1}
:TRIGger:ZONE<n>:MODE <mode> (see page 1159)	:TRIGger:ZONE<n>:MODE ? (see page 1159)	<mode> ::= {INTersect NOTintersect} <n> ::= 1-2 in NR1 format
:TRIGger:ZONE<n>:PLAC ement <width>, <height>, <x_center>, <y_center> (see page 1160)	:TRIGger:ZONE<n>:PLAC ement? (see page 1160)	<width> ::= width of zone in seconds <height> ::= height of zone in volts <x_center> ::= center of zone in seconds <y_center> ::= center of zone in volts <n> ::= 1-2 in NR1 format
n/a	:TRIGger:ZONE<n>:VALi dity? (see page 1161)	<value> ::= {VALid INValid OSCRreen} <n> ::= 1-2 in NR1 format
:TRIGger:ZONE<n>:STAT e {{0 OFF} {1 ON}} (see page 1162)	:TRIGger:ZONE<n>:STAT e? (see page 1162)	{0 1} <n> ::= 1-2 in NR1 format

:TRIGger:ZONE:SOURce

N (see [page 1352](#))

Command Syntax :TRIGger:ZONE:SOURce <source>

<source> ::= {CHANnel<n>}

<n> ::= 1 to (# analog channels) in NR1 format

The :TRIGger:ZONE:SOURce command sets the analog source channel shared by all zones.

Query Syntax :TRIGger:ZONE:SOURce?

The :TRIGger:ZONE:SOURce? query returns the analog source channel specified for zone qualified triggers.

Return Format <source><NL>

<source> ::= {CHAN<n>}

See Also • [":TRIGger:ZONE:STATE"](#) on page 1158

:TRIGger:ZONE:STATe

N (see page 1352)

Command Syntax :TRIGger:ZONE:STATe <on_off>

<on_off> ::= {{0 | OFF} | {1 | ON}}

The :TRIGger:ZONE:STATe command enables or disables the zone qualified trigger feature.

When the zone qualified trigger is on, the zone(s) are actively being used to qualify the trigger.

Note that the :TRIGger:ZONE<n>:STATe setting must also be ON for a zone to be active.

Note that :TRIGger:ZONE:STATe mimics the behavior of the **[Zone]** key on the front panel, and :TRIGger:ZONE<n>:STATe mimics the behavior of the **Zone 1 On** and **Zone 2 On** softkeys. At least one zone's state must be on for the Zone Trigger feature (:TRIGger:ZONE:STATe) to be on. When the states of both individual zones are turned off, Zone Trigger is automatically turned off. In this case, when Zone Trigger is turned back on Zone 1 is forced to on. Otherwise, if at least one zone was on when Zone Trigger was turned off, the same configuration of individual zone on/off states will be restored when Zone Trigger is turned back on.

Query Syntax :TRIGger:ZONE:STATe?

The :TRIGger:ZONE:STATe? query returns whether the zone qualified trigger feature is enabled or disabled.

Return Format <on_off><NL>

<on_off> ::= {0 | 1}

- See Also**
- ":TRIGger:ZONE<n>:STATe" on page 1162
 - ":TRIGger:ZONE:SOURce" on page 1157

:TRIGger:ZONE<n>:MODE

N (see [page 1352](#))

Command Syntax :TRIGger:ZONE<n>:MODE <mode>
 <mode> ::= {INTersect | NOTintersect}
 <n> ::= 1-2 in NR1 format

The :TRIGger:ZONE<n>:MODE command sets the zone qualifying condition for Zone 1 or Zone 2 as either "Must Intersect" or "Must Not Intersect".

Query Syntax :TRIGger:ZONE<n>:MODE?

The :TRIGger:ZONE<n>:MODE? query returns the zone qualifying condition for Zone 1 or Zone 2.

Return Format <mode><NL>
 <mode> ::= {INT | NOT}

- See Also**
- [":TRIGger:ZONE<n>:STATe"](#) on page 1162
 - [":TRIGger:ZONE<n>:PLACement"](#) on page 1160
 - [":TRIGger:ZONE<n>:VALidity"](#) on page 1161

:TRIGger:ZONE<n>:PLACement

N (see [page 1352](#))

Command Syntax :TRIGger:ZONE<n>:PLACement <width>, <height>, <x_center>, <y_center>
 <width> ::= width of zone in seconds
 <height> ::= height of zone in volts
 <x_center> ::= center of zone in seconds
 <y_center> ::= center of zone in volts
 <n> ::= 1-2 in NR1 format

The :TRIGger:ZONE<n>:PLACement command sets the size and location of Zone 1 or Zone 2.

No error is returned if the zone is placed off-screen, or if the zones overlap such that Zone 2 becomes invalid. The :TRIGger:ZONE<n>:VALidity? query is used to retrieve this information.

Query Syntax :TRIGger:ZONE<n>:PLACement?

The :TRIGger:ZONE<n>:PLACement? query returns the size and location of Zone 1 or Zone 2.

Return Format <opt><NL>
 <opt> ::= <width>, <height>, <x_center>, <y_center>

- See Also**
- [":TRIGger:ZONE<n>:STATE"](#) on page 1162
 - [":TRIGger:ZONE<n>:MODE"](#) on page 1159
 - [":TRIGger:ZONE<n>:VALidity"](#) on page 1161

:TRIGger:ZONE<n>:VALidity

N (see [page 1352](#))

Query Syntax :TRIGger:ZONE<n>:VALidity?

<n> ::= 1-2 in NR1 format

The :TRIGger:ZONE<n>:VALidity? query returns the validity of Zone 1 or Zone 2.

- INValid is returned (for Zone 2 only) when Zone 1 and Zone 2 overlap and have opposing qualifying conditions (modes). Zone 1 can never be invalid.
- OSCReen (off-screen) is returned when the associated zone is off-screen, and thus not being used to qualify the trigger.
- A zone is valid when it is neither invalid nor off-screen.

The validity of a zone is not affected by the zone's state. For example, a zone can be valid and off. You cannot directly set the validity of a zone.

Return Format <validity><NL>

<validity> ::= {VALid | INValid | OSCReen}

- See Also**
- ":TRIGger:ZONE<n>:STATE" on page 1162
 - ":TRIGger:ZONE<n>:MODE" on page 1159
 - ":TRIGger:ZONE<n>:PLACement" on page 1160

:TRIGger:ZONE<n>:STATe

N (see [page 1352](#))

Command Syntax :TRIGger:ZONE<n>:STATe <on_off>

<n> ::= {1 | 2}

<on_off> ::= {{0 | OFF} | {1 | ON}}

<n> ::= 1-2 in NR1 format

The :TRIGger:ZONE<n>:STATe command sets the state for Zone 1 or Zone 2.

- When a zone's state is on, and the Zone Trigger feature is on (see [":TRIGger:ZONE:STATe"](#) on page 1158), that zone is actively being used to qualify the trigger if it is not invalid or off-screen (see [":TRIGger:ZONE<n>:VALidity"](#) on page 1161).
- When the Zone Trigger feature is off, no zones are being used to qualify the trigger, regardless of their individual states.

Note that :TRIGger:ZONE:STATe mimics the behavior of the **[Zone]** key on the front panel, and :TRIGger:ZONE<n>:STATe mimics the behavior of the **Zone 1 On** and **Zone 2 On** softkeys. At least one zone's state must be on for the Zone Trigger feature (:TRIGger:ZONE:STATe) to be on. When the states of both individual zones are turned off, Zone Trigger is automatically turned off. In this case, when Zone Trigger is turned back on Zone 1 is forced to on. Otherwise, if at least one zone was on when Zone Trigger was turned off, the same configuration of individual zone on/off states will be restored when Zone Trigger is turned back on.

Query Syntax :TRIGger:ZONE<n>:STATe?

The :TRIGger:ZONE<n>:STATe? query returns the state of Zone 1 or Zone 2.

Return Format <on_off><NL>

<on_off> ::= {0 | 1}

- See Also**
- [":TRIGger:ZONE:STATe"](#) on page 1158
 - [":TRIGger:ZONE<n>:VALidity"](#) on page 1161

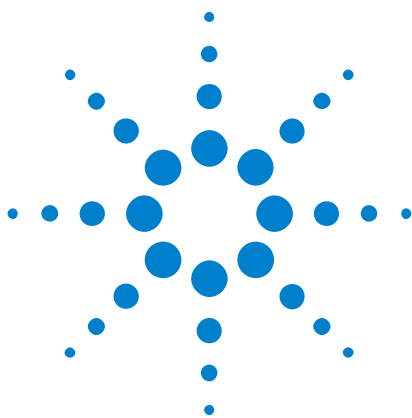

39 :WAVeform Commands

Provide access to waveform data. See "[Introduction to :WAVeform Commands](#)" on page 1165.

Table 158 :WAVeform Commands Summary

Command	Query	Options and Query Returns
:WAVeform:BYTeorder <value> (see page 1171)	:WAVeform:BYTeorder? (see page 1171)	<value> ::= {LSBFirst MSBFirst}
n/a	:WAVeform:COUNT? (see page 1172)	<count> ::= an integer from 1 to 65536 in NR1 format
n/a	:WAVeform:DATA? (see page 1173)	<binary block length bytes>, <binary data> For example, to transmit 1000 bytes of data, the syntax would be: #800001000<1000 bytes of data><NL> 8 is the number of digits that follow 00001000 is the number of bytes to be transmitted <1000 bytes of data> is the actual data
:WAVeform:FORMat <value> (see page 1175)	:WAVeform:FORMat? (see page 1175)	<value> ::= {WORD BYTE ASCII}
:WAVeform:POINTs <# points> (see page 1176)	:WAVeform:POINTs? (see page 1176)	<# points> ::= {100 250 500 1000 <points_mode>} if waveform points mode is NORMAl <# points> ::= {100 250 500 1000 2000 ... 8000000 in 1-2-5 sequence <points_mode>} if waveform points mode is MAXimum or RAW <points_mode> ::= {NORMAl MAXimum RAW}



Table 158 :WAVeform Commands Summary (continued)

Command	Query	Options and Query Returns
:WAVeform:POINts:MODE <points_mode> (see page 1178)	:WAVeform:POINts:MODE ? (see page 1179)	<points_mode> ::= {NORMal MAXimum RAW}
n/a	:WAVeform:PREAmble? (see page 1180)	<preamble_block> ::= <format NR1>, <type NR1>, <points NR1>, <count NR1>, <xincrement NR3>, <xorigin NR3>, <xreference NR1>, <yincrement NR3>, <yorigin NR3>, <yreference NR1> <format> ::= an integer in NR1 format: <ul style="list-style-type: none">• 0 for BYTE format• 1 for WORD format• 2 for ASCii format <type> ::= an integer in NR1 format: <ul style="list-style-type: none">• 0 for NORMal type• 1 for PEAK detect type• 3 for AVERage type• 4 for HRESolution type <count> ::= Average count, or 1 if PEAK detect type or NORMal; an integer in NR1 format
n/a	:WAVeform:SEGmented:C OUNT? (see page 1183)	<count> ::= an integer from 2 to 1000 in NR1 format (with Option SGM)
n/a	:WAVeform:SEGmented:T TAG? (see page 1184)	<time_tag> ::= in NR3 format (with Option SGM)
:WAVeform:SOURce <source> (see page 1185)	:WAVeform:SOURce? (see page 1185)	<source> ::= {CHANnel<n> FUNctIon<m> MATH<m> SBUS} for DSO models <source> ::= {CHANnel<n> POD{1 2} BUS{1 2} FUNctIon<m> MATH<m> SBUS} for MSO models <n> ::= 1 to (# analog channels) in NR1 format <m> ::= 1-4 in NR1 format
:WAVeform:SOURce:SUBS ource <subsource> (see page 1189)	:WAVeform:SOURce:SUBS ource? (see page 1189)	<subsource> ::= {{SUB0 RX MOSI} {SUB1 TX MISO}}
n/a	:WAVeform:TYPE? (see page 1190)	<return_mode> ::= {NORM PEAK AVER HRES}

Table 158 :WAVEform Commands Summary (continued)

Command	Query	Options and Query Returns
:WAVEform:UNSigned {0 OFF} {1 ON} (see page 1191)	:WAVEform:UNSigned? (see page 1191)	{0 1}
:WAVEform:VIEW <view> (see page 1192)	:WAVEform:VIEW? (see page 1192)	<view> ::= {MAIN}
n/a	:WAVEform:XINCrement? (see page 1193)	<return_value> ::= x-increment in the current preamble in NR3 format
n/a	:WAVEform:XORigin? (see page 1194)	<return_value> ::= x-origin value in the current preamble in NR3 format
n/a	:WAVEform:XREFerence? (see page 1195)	<return_value> ::= 0 (x-reference value in the current preamble in NR1 format)
n/a	:WAVEform:YINCrement? (see page 1196)	<return_value> ::= y-increment value in the current preamble in NR3 format
n/a	:WAVEform:YORigin? (see page 1197)	<return_value> ::= y-origin in the current preamble in NR3 format
n/a	:WAVEform:YREFerence? (see page 1198)	<return_value> ::= y-reference value in the current preamble in NR1 format

Introduction to :WAVEform Commands The WAVEform subsystem is used to transfer data to a controller from the oscilloscope waveform memories. The queries in this subsystem will only operate when the channel selected by :WAVEform:SOURce is on.

Waveform Data and Preamble

The waveform record is actually contained in two portions: the preamble and waveform data. The waveform record must be read from the oscilloscope by the controller using two separate commands, :WAVEform:DATA (see page 1173) and :WAVEform:PREamble (see page 1180). The waveform data is the actual data acquired for each point in the specified source. The preamble contains the information for interpreting the waveform data, which includes the number of points acquired, the format of acquired data, and the type of acquired data. The preamble also contains the X and Y increments, origins, and references for the acquired data, so that word and byte data can be translated to time and voltage values.

Data Acquisition Types

There are four types of waveform acquisitions that can be selected for analog channels with the :ACQUIRE:TYPE command (see [page 249](#)): NORMal, AVERage, PEAK, and HRESolution. Digital channels are always acquired using NORMal. When the data is acquired using the :DIGitize command (see [page 207](#)) or :RUN command (see [page 228](#)), the data is placed in the channel buffer of the specified source.

Once you have acquired data with the :DIGitize command, the instrument is stopped. If the instrument is restarted (via the programming interface or the front panel), or if any instrument setting is changed, the data acquired with the :DIGitize command may be overwritten. You should first acquire the data with the :DIGitize command, then immediately read the data with the :WAVeform:DATA? query (see [page 1173](#)) before changing any instrument setup.

A waveform record consists of either all of the acquired points or a subset of the acquired points. The number of points acquired may be queried using :ACQUIRE:POINTS? (see [page 241](#)).

Helpful Hints:

The number of points transferred to the computer is controlled using the :WAVeform:POINTS command (see [page 1176](#)). If :WAVeform:POINTS MAXimum is specified and the instrument is not running (stopped), all of the points that are displayed are transferred. This can be as many as 4,000,000 in some operating modes or as many as 8,000,000 for a digital channel on the mixed signal oscilloscope. Fewer points may be specified to speed data transfers and minimize controller analysis time. The :WAVeform:POINTS may be varied even after data on a channel is acquired. However, this decimation may result in lost pulses and transitions. The number of points selected for transfer using :WAVeform:POINTS must be an even divisor of 1,000 or be set to MAXimum. :WAVeform:POINTS determines the increment between time buckets that will be transferred. If POINTs = MAXimum, the data cannot be decimated. For example:

- :WAVeform:POINTS 1000 – returns time buckets 0, 1, 2, 3, 4 ,..., 999.
- :WAVeform:POINTS 500 – returns time buckets 0, 2, 4, 6, 8 ,..., 998.
- :WAVeform:POINTS 250 – returns time buckets 0, 4, 8, 12, 16 ,..., 996.
- :WAVeform:POINTS 100 – returns time buckets 0, 10, 20, 30, 40 ,..., 990.

Analog Channel Data

NORMal Data

Normal data consists of the last data point (hit) in each time bucket. This data is transmitted over the programming interface in a linear fashion starting with time bucket 0 and going through time bucket $n - 1$, where n is the number returned by the :WAVEform:POINTs? query (see [page 1176](#)). Only the magnitude values of each data point are transmitted. The first voltage value corresponds to the first time bucket on the left side of the screen and the last value corresponds to the next-to-last time bucket on the right side of the screen. Time buckets without data return 0. The time values for each data point correspond to the position of the data point in the data array. These time values are not transmitted.

AVERage Data

AVERage data consists of the average of the first n hits in a time bucket, where n is the value returned by the :ACquire:COUNT query (see [page 238](#)). Time buckets that have fewer than n hits return the average of the data they do have. If a time bucket does not have any data in it, it returns 0.

This data is transmitted over the interface linearly, starting with time bucket 0 and proceeding through time bucket $n-1$, where n is the number returned by the :WAVEform:POINTs? query (see [page 1176](#)). The first value corresponds to a point at the left side of the screen and the last value corresponds to one point away from the right side of the screen. The maximum number of points that can be returned in average mode is 1000 unless ACquire:COUNT has been set to 1.

PEAK Data

Peak detect display mode is used to detect glitches for time base settings of 500 us/div and slower. In this mode, the oscilloscope can sample more data than it can store and display. So, when peak detect is turned on, the oscilloscope scans through the extra data, picks up the minimum and maximum for each time bucket, then stores the data in an array. Each time bucket contains two data sample.

The array is transmitted over the interface bus linearly, starting with time bucket 0 proceeding through time bucket $n-1$, where n is the number returned by the :WAVEform:POINTs? query (see [page 1176](#)). In each time bucket, two values are transmitted, first the minimum, followed by the maximum. The first pair of values corresponds to the time bucket at the leftmost side of the screen. The last pair of values corresponds to the time bucket at the far right side of the screen. In :ACquire:TYPE PEAK mode (see [page 249](#)), the value returned by the :WAVEform:XINcrement query (see [page 1193](#)) should be doubled to find the time difference between the min-max pairs.

HRESolution Data

The high resolution (*smoothing*) mode is used to reduce noise at slower sweep speeds where the digitizer samples faster than needed to fill memory for the displayed time range.

Data Conversion

Word or byte data sent from the oscilloscope must be scaled for useful interpretation. The values used to interpret the data are the X and Y references, X and Y origins, and X and Y increments. These values are read from the waveform preamble. Each channel has its own waveform preamble.

In converting a data value to a voltage value, the following formula is used:

$$\text{voltage} = [(\text{data value} - \text{yreference}) * \text{yincrement}] + \text{yorigin}$$

If the :WAVeform:FORMat data format is ASCii (see [page 1175](#)), the data values are converted internally and sent as floating point values separated by commas.

In converting a data value to time, the time value of a data point can be determined by the position of the data point. For example, the fourth data point sent with :WAVeform:XORigin = 16 ns, :WAVeform:XREFerence = 0, and :WAVeform:XINCrement = 2 ns, can be calculated using the following formula:

$$\text{time} = [(\text{data point number} - \text{xreference}) * \text{xincrement}] + \text{xorigin}$$

This would result in the following calculation for time bucket 3:

$$\text{time} = [(3 - 0) * 2 \text{ ns}] + 16 \text{ ns} = 22 \text{ ns}$$

In :ACQuire:TYPE PEAK mode (see [page 249](#)), because data is acquired in max-min pairs, modify the previous time formula to the following:

$$\text{time}=[(\text{data pair number} - \text{xreference}) * \text{xincrement} * 2] + \text{xorigin}$$

Data Format for Transfer

There are three formats for transferring waveform data over the interface: BYTE, WORD and ASCii (see [":WAVeform:FORMat"](#) on [page 1175](#)). BYTE, WORD and ASCii formatted waveform records are transmitted using the arbitrary block program data format specified in IEEE 488.2.

When you use the block data format, the ASCII character string "#8<DD...D>" is sent prior to sending the actual data. The 8 indicates how many Ds follow. The Ds are ASCII numbers that indicate how many data bytes follow.

For example, if 1000 points will be transferred, and the WORD format was specified, the block header "#800001000" would be sent. The 8 indicates that eight length bytes follow, and 00001000 indicates that 1000 binary data bytes follow.

Use the :WAVeform:UNSIGNED command (see [page 1191](#)) to control whether data values are sent as unsigned or signed integers. This command can be used to match the instrument's internal data type to the data type used by the programming language. This command has no effect if the data format is ASCII.

Data Format for Transfer - ASCII format

The ASCII format (see [":WAVeform:FORMat"](#) on [page 1175](#)) provides access to the waveform data as real Y-axis values without using Y origin, Y reference, and Y increment to convert the binary data. Values are transferred as ASCII digits in floating point format separated by commas. In ASCII format, holes are represented by the value 9.9e+37. The setting of :WAVeform:BYTeorder (see [page 1171](#)) and :WAVeform:UNSIGNED (see [page 1191](#)) have no effect when the format is ASCII.

Data Format for Transfer - WORD format

WORD format (see [":WAVeform:FORMat"](#) on [page 1175](#)) provides 16-bit access to the waveform data. In the WORD format, the number of data bytes is twice the number of data points. The number of data points is the value returned by the :WAVeform:POINts? query (see [page 1176](#)). If the data intrinsically has less than 16 bits of resolution, the data is left-shifted to provide 16 bits of resolution and the least significant bits are set to 0. Currently, the greatest intrinsic resolution of any data is 12 bits, so at least the lowest 4 bits of data will be 0. If there is a hole in the data, the hole is represented by a 16 bit value equal to 0.

Use :WAVeform:BYTeorder (see [page 1171](#)) to determine if the least significant byte or most significant byte is to be transferred first. The :BYTeorder command can be used to alter the transmit sequence to match the storage sequence of an integer in the programming language being used.

Data Format for Transfer - BYTE format

The BYTE format (see [":WAVeform:FORMat"](#) on [page 1175](#)) allows 8-bit access to the waveform data. If the data intrinsically has more than 8 bits of resolution (averaged data), the data is right-shifted (truncated) to fit into 8 bits. If there is a hole in the data, the hole is represented by a value of 0. The BYTE-formatted data transfers over the programming interface faster than ASCII or WORD-formatted data, because in ASCII format, as many as 13 bytes per point are transferred, in BYTE format one byte per point is transferred, and in WORD format two bytes per point are transferred.

The :WAVeform:BYTeorder command (see [page 1171](#)) has no effect when the data format is BYTE.

Digital Channel Data (MSO models only)

The waveform record for digital channels is similar to that of analog channels. The main difference is that the data points represent either DIGital0,...,7 (POD1), DIGital8,...,15 (POD2), or any grouping of digital channels (BUS1 or BUS2).

For digital channels, :WAVeform:UNSigned (see [page 1191](#)) must be set to ON.

Digital Channel POD Data Format

Data for digital channels is only available in groups of 8 bits (Pod1 = D0 - D7, Pod2 = D8 - D15). The bytes are organized as:

:WAVeform:SOURce	Bit 7	Bit 6	Bit 5	Bit 4	Bit 3	Bit 2	Bit 1	Bit 0
POD1	D7	D6	D5	D4	D3	D2	D1	D0
POD2	D15	D14	D13	D12	D11	D10	D9	D8

If the :WAVeform:FORMat is WORD (see [page 1175](#)) is WORD, every other data byte will be 0. The setting of :WAVeform:BYTeorder (see [page 1171](#)) controls which byte is 0.

If a digital channel is not displayed, its bit value in the pod data byte is not defined.

Digital Channel BUS Data Format

Digital channel BUS definitions can include any or all of the digital channels. Therefore, data is always returned as 16-bit values. :BUS commands (see [page 251](#)) are used to select the digital channels for a bus.

Reporting the Setup

The following is a sample response from the :WAVeform? query. In this case, the query was issued following a *RST command.

```
:WAV:UNS 1;VIEW MAIN;BYT MSBF;FORM BYTE;POIN +1000;SOUR CHAN1;SOUR:SUBS
NONE
```

:WAVeform:BYTeorder

C (see [page 1352](#))

Command Syntax :WAVeform:BYTeorder <value>
 <value> ::= {LSBFirst | MSBFirst}

The :WAVeform:BYTeorder command sets the output sequence of the WORD data. The parameter MSBFirst sets the most significant byte to be transmitted first. The parameter LSBFirst sets the least significant byte to be transmitted first. This command affects the transmitting sequence only when :WAVeform:FORMat WORD is selected. The default setting is LSBFirst.

Query Syntax :WAVeform:BYTeorder?

The :WAVeform:BYTeorder query returns the current output sequence.

Return Format <value><NL>
 <value> ::= {LSBF | MSBF}

- See Also**
- ["Introduction to :WAVeform Commands"](#) on page 1165
 - [":WAVeform:DATA"](#) on page 1173
 - [":WAVeform:FORMat"](#) on page 1175
 - [":WAVeform:PREamble"](#) on page 1180

- Example Code**
- ["Example Code"](#) on page 1186
 - ["Example Code"](#) on page 1181

:WAVeform:COUNT

C (see [page 1352](#))

Query Syntax :WAVeform:COUNT?

The :WAVeform:COUNT? query returns the count used to acquire the current waveform. This may differ from current values if the unit has been stopped and its configuration modified. For all acquisition types except average, this value is 1.

Return Format <count_argument><NL>

<count_argument> ::= an integer from 1 to 65536 in NR1 format

- See Also**
- "[Introduction to :WAVeform Commands](#)" on [page 1165](#)
 - "[:ACQUIRE:COUNT](#)" on [page 238](#)
 - "[:ACQUIRE:TYPE](#)" on [page 249](#)

:WAVeform:DATA

C (see [page 1352](#))

Query Syntax :WAVeform:DATA?

The :WAVeform:DATA query returns the binary block of sampled data points transmitted using the IEEE 488.2 arbitrary block data format. The binary data is formatted according to the settings of the :WAVeform:UNSigned, :WAVeform:BYTeorder, :WAVeform:FORMat, and :WAVeform:SOURce commands. The number of points returned is controlled by the :WAVeform:POINts command.

In BYTE or WORD waveform formats, these data values have special meaning:

- 0x00 or 0x0000 – Hole. Holes are locations where data has not yet been acquired.

Another situation where there can be zeros in the data, incorrectly, is when programming over telnet port 5024. Port 5024 provides a command prompt and is intended for ASCII transfers. Use telnet port 5025 instead.

- 0x01 or 0x0001 – Clipped low. These are locations where the waveform is clipped at the bottom of the oscilloscope display.
- 0xFF or 0xFFFF – Clipped high. These are locations where the waveform is clipped at the top of the oscilloscope display.

Return Format <binary block data><NL>

- See Also**
- For a more detailed description of the data returned for different acquisition types, see: "[Introduction to :WAVeform Commands](#)" on [page 1165](#)
 - "[:WAVeform:UNSigned](#)" on [page 1191](#)
 - "[:WAVeform:BYTeorder](#)" on [page 1171](#)
 - "[:WAVeform:FORMat](#)" on [page 1175](#)
 - "[:WAVeform:POINts](#)" on [page 1176](#)
 - "[:WAVeform:PREamble](#)" on [page 1180](#)
 - "[:WAVeform:SOURce](#)" on [page 1185](#)
 - "[:WAVeform:TYPE](#)" on [page 1190](#)

Example Code

```
' QUERY_WAVE_DATA - Outputs waveform data that is stored in a buffer.
' Query the oscilloscope for the waveform data.
myScope.WriteString ":WAV:DATA?"

' READ_WAVE_DATA - The wave data consists of two parts: the header,
' and the actual waveform data followed by a new line (NL) character.
' The query data has the following format:
```

```

'
' <header><waveform_data><NL>
'
' Where:
' <header> = #800001000 (This is an example header)
' The "#8" may be stripped off of the header and the remaining
' numbers are the size, in bytes, of the waveform data block. The
' size can vary depending on the number of points acquired for the
' waveform. You can then read that number of bytes from the
' oscilloscope and the terminating NL character.
'
Dim lngI As Long
Dim lngDataValue As Long

varQueryResult = myScope.ReadIEEEBlock(BinaryType_UI1)
' Unsigned integer bytes.
For lngI = 0 To UBound(varQueryResult) _
    Step (UBound(varQueryResult) / 20) ' 20 points.
    If intBytesPerData = 2 Then
        lngDataValue = varQueryResult(lngI) * 256 _
            + varQueryResult(lngI + 1) ' 16-bit value.
    Else
        lngDataValue = varQueryResult(lngI) ' 8-bit value.
    End If
    strOutput = strOutput + "Data point " + _
        CStr(lngI / intBytesPerData) + ", " + _
        FormatNumber((lngDataValue - lngYReference) _
            * sngYIncrement + sngYOrigin) + " V, " + _
        FormatNumber(((lngI / intBytesPerData - lngXReference) _
            * sngXIncrement + dblXOrigin) * 1000000) + " us" + vbCrLf
Next lngI
MsgBox "Waveform data:" + vbCrLf + strOutput

```

See complete example programs at: [Chapter 47, “Programming Examples,”](#) starting on page 1361

:WAVeform:FORMat

C (see [page 1352](#))

Command Syntax :WAVeform:FORMat <value>

<value> ::= {WORD | BYTE | ASCii}

The :WAVeform:FORMat command sets the data transmission mode for waveform data points. This command controls how the data is formatted when sent from the oscilloscope.

- ASCii formatted data converts the internal integer data values to real Y-axis values. Values are transferred as ASCii digits in floating point notation, separated by commas.

ASCII formatted data is transferred ASCII text.

- WORD formatted data transfers 16-bit data as two bytes. The :WAVeform:BYTeorder command can be used to specify whether the upper or lower byte is transmitted first. The default (no command sent) is that the upper byte transmitted first.
- BYTE formatted data is transferred as 8-bit bytes.

When the :WAVeform:SOURce is the serial decode bus (SBUS1 or SBUS2), ASCii is the only waveform format allowed.

When the :WAVeform:SOURce is one of the digital channel buses (BUS1 or BUS2), ASCii and WORD are the only waveform formats allowed.

Query Syntax :WAVeform:FORMat?

The :WAVeform:FORMat query returns the current output format for the transfer of waveform data.

Return Format <value><NL>

<value> ::= {WORD | BYTE | ASC}

- See Also**
- ["Introduction to :WAVeform Commands"](#) on page 1165
 - [":WAVeform:BYTeorder"](#) on page 1171
 - [":WAVeform:SOURce"](#) on page 1185
 - [":WAVeform:DATA"](#) on page 1173
 - [":WAVeform:PREamble"](#) on page 1180

Example Code • ["Example Code"](#) on page 1186

:WAVeform:POINts**C** (see [page 1352](#))

Command Syntax :WAVeform:POINts <# points>

```
<# points> ::= {100 | 250 | 500 | 1000 | <points mode>}
              if waveform points mode is NORMAl

<# points> ::= {100 | 250 | 500 | 1000 | 2000 | 5000 | 10000 | 20000
              | 50000 | 100000 | 200000 | 500000 | 1000000 | 2000000
              | 4000000 | 8000000 | <points mode>}
              if waveform points mode is MAXimum or RAW

<points mode> ::= {NORMAl | MAXimum | RAW}
```

NOTE

The <points_mode> option is deprecated. Use the :WAVeform:POINts:MODE command instead.

The :WAVeform:POINts command sets the number of analog channel waveform points to be transferred with the :WAVeform:DATA? query. (The number of digital channel waveform points cannot be specified.) This value represents the points contained in the waveform selected with the :WAVeform:SOURce command.

For the analog or digital sources, the records that can be transferred depend on the waveform points mode. The maximum number of points returned for math (function) waveforms is determined by the NORMAl waveform points mode. See the :WAVeform:POINts:MODE command (see [page 1178](#)) for more information.

Only data visible on the display will be returned.

When the :WAVeform:SOURce is the serial decode bus (SBUS1 or SBUS2), this command is ignored, and all available serial decode bus data is returned.

Query Syntax :WAVeform:POINts?

The :WAVeform:POINts query returns the number of waveform points to be transferred when using the :WAVeform:DATA? query. Setting the points mode will affect what data is transferred (see the :WAVeform:POINts:MODE command (see [page 1178](#)) for more information).

When the :WAVeform:SOURce is the serial decode bus (SBUS1 or SBUS2), this query returns the number of messages that were decoded.

Return Format <# points><NL>

```
<# points> ::= {100 | 250 | 500 | 1000 | <maximum # points>}
              if waveform points mode is NORMAl
```



```
<# points> ::= {100 | 250 | 500 | 1000 | 2000 | 5000 | 10000 | 20000
               | 50000 | 100000 | 200000 | 500000 | 1000000 | 2000000
               | 4000000 | 8000000 | <maximum # points>}
               if waveform points mode is MAXimum or RAW
```

NOTE

If a full screen of data is not displayed, the number of points returned will not be 1000 or an even divisor of it.

- See Also**
- ["Introduction to :WAVEform Commands"](#) on page 1165
 - [":ACQUIRE:POINTS"](#) on page 241
 - [":WAVEform:DATA"](#) on page 1173
 - [":WAVEform:SOURce"](#) on page 1185
 - [":WAVEform:VIEW"](#) on page 1192
 - [":WAVEform:PREamble"](#) on page 1180
 - [":WAVEform:POINTS:MODE"](#) on page 1178

Example Code

```
' WAVE_POINTS - Specifies the number of points to be transferred
' using the ":WAVEFORM:DATA?" query.
myScope.WriteString ":WAVEFORM:POINTS 1000"
```

See complete example programs at: [Chapter 47](#), "Programming Examples," starting on page 1361

:WAVeform:POINts:MODE

N (see [page 1352](#))

Command Syntax :WAVeform:POINts:MODE <points_mode>

<points_mode> ::= {NORMal | MAXimum | RAW}

The :WAVeform:POINts:MODE command sets the data record to be transferred with the :WAVeform:DATA? query.

For the analog or digital sources, there are three different records that can be transferred:

- The first is the raw acquisition record. The maximum number of points available in this record is returned by the :ACQuire:POINts? query. The raw acquisition record can only be retrieved from the analog or digital sources.
- The second is referred to as the *measurement record* and is a 65,535-point (maximum) representation of the raw acquisition record. The measurement record can be retrieved, when :SYSTem:PRECision is OFF, from any source.
- The third is referred to as the *precision analysis record* and is a 128K-point (maximum) representation of the raw acquisition record. The precision analysis record can be retrieved when :SYSTem:PRECision is ON, from analog sources.

If the <points_mode> is NORMal and :SYSTem:PRECision is OFF, the measurement record is retrieved.

If the <points_mode> is NORMal and :SYSTem:PRECision is ON, the precision analysis record is retrieved.

If the <points_mode> is RAW, the raw acquisition record is used. Under some conditions, this data record is unavailable.

If the <points_mode> is MAXimum, whichever record contains the maximum amount of points is used. Usually, this is the raw acquisition record. But, the measurement record may have more data. If data is being retrieved as the oscilloscope is stopped and as the data displayed is changing, the data being retrieved can switch between the measurement and raw acquisition records.

**Considerations
for MAXimum or
RAW data
retrieval**

- The instrument must be stopped (see the :STOP command (see [page 232](#)) or the :DIGitize command (see [page 207](#)) in the root subsystem) in order to return more than the *measurement record* or *precision analysis record*.
- :TIMEbase:MODE must be set to MAIN.
- :ACQuire:TYPE must be set to NORMal, AVERage, or HRESolution.

- MAXimum or RAW will allow up to 4,000,000 points to be returned. The number of points returned will vary as the instrument's configuration is changed. Use the :WAVeform:POINts? MAXimum query to determine the maximum number of points that can be retrieved at the current settings.

Query Syntax :WAVeform:POINts:MODE?

The :WAVeform:POINts:MODE? query returns the current points mode. Setting the points mode will affect what data is transferred. See the discussion above.

Return Format <points_mode><NL>

<points_mode> ::= {NORMal | MAXimum | RAW}

- See Also**
- ["Introduction to :WAVeform Commands"](#) on page 1165
 - [":WAVeform:DATA"](#) on page 1173
 - [":ACQUIRE:POINts"](#) on page 241
 - [":SYSTEM:PRECision"](#) on page 1055
 - [":WAVeform:VIEW"](#) on page 1192
 - [":WAVeform:PREamble"](#) on page 1180
 - [":WAVeform:POINts"](#) on page 1176
 - [":TIMEbase:MODE"](#) on page 1067
 - [":ACQUIRE:TYPE"](#) on page 249
 - [":ACQUIRE:COUNt"](#) on page 238

:WAVEform:PREamble

C (see page 1352)

Query Syntax :WAVEform:PREamble?

The :WAVEform:PREamble query requests the preamble information for the selected waveform source. The preamble data contains information concerning the vertical and horizontal scaling of the data of the corresponding channel.

Return Format <preamble_block><NL>

```
<preamble_block> ::= <format 16-bit NR1>,
                    <type 16-bit NR1>,
                    <points 32-bit NR1>,
                    <count 32-bit NR1>,
                    <xincrement 64-bit floating point NR3>,
                    <xorigin 64-bit floating point NR3>,
                    <xreference 32-bit NR1>,
                    <yincrement 32-bit floating point NR3>,
                    <yorigin 32-bit floating point NR3>,
                    <yreference 32-bit NR1>
```

<format> ::= 0 for BYTE format, 1 for WORD format, 4 for ASCII format;
an integer in NR1 format (format set by :WAVEform:FORMat).

<type> ::= 2 for AVERage type, 0 for NORMAl type, 1 for PEAK detect
type; an integer in NR1 format (type set by :ACQUIRE:TYPE).

<count> ::= Average count or 1 if PEAK or NORMAl; an integer in NR1
format (count set by :ACQUIRE:COUNT).

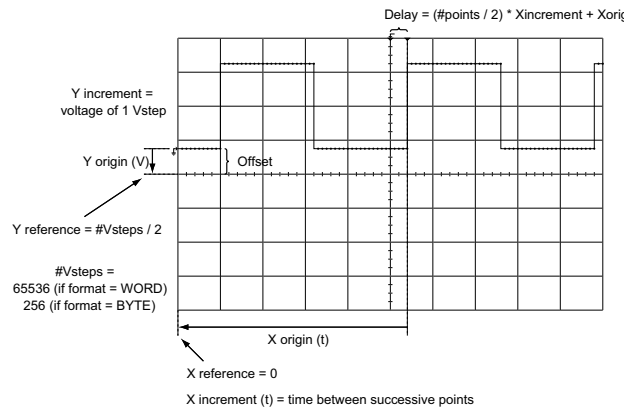

- See Also**
- "Introduction to :WAVEform Commands" on page 1165
 - ":ACQUIRE:COUNT" on page 238
 - ":ACQUIRE:POINTS" on page 241
 - ":ACQUIRE:TYPE" on page 249

- ":DIGitize" on page 207
- ":WAVEform:COUNT" on page 1172
- ":WAVEform:DATA" on page 1173
- ":WAVEform:FORMat" on page 1175
- ":WAVEform:POINts" on page 1176
- ":WAVEform:TYPE" on page 1190
- ":WAVEform:XINCrement" on page 1193
- ":WAVEform:XORigin" on page 1194
- ":WAVEform:XREFerence" on page 1195
- ":WAVEform:YINCrement" on page 1196
- ":WAVEform:YORigin" on page 1197
- ":WAVEform:YREFerence" on page 1198

Example Code

```

' GET_PREAMBLE - The preamble block contains all of the current
' WAVEFORM settings. It is returned in the form <preamble_block><NL>
' where <preamble_block> is:
'   FORMAT      : int16 - 0 = BYTE, 1 = WORD, 4 = ASCII.
'   TYPE        : int16 - 0 = NORMAL, 1 = PEAK DETECT, 2 = AVERAGE
'   POINTS      : int32 - number of data points transferred.
'   COUNT       : int32 - 1 and is always 1.
'   XINCREMENT  : float64 - time difference between data points.
'   XORIGIN     : float64 - always the first data point in memory.
'   XREFERENCE  : int32 - specifies the data point associated with
'                   x-origin.
'   YINCREMENT  : float32 - voltage diff between data points.
'   YORIGIN     : float32 - value is the voltage at center screen.
'   YREFERENCE  : int32 - specifies the data point where y-origin
'                   occurs.

Dim Preamble()
Dim intFormat As Integer
Dim intType As Integer
Dim lngPoints As Long
Dim lngCount As Long
Dim dblXIncrement As Double
Dim dblXOrigin As Double
Dim lngXReference As Long
Dim sngYIncrement As Single
Dim sngYOrigin As Single
Dim lngYReference As Long
Dim strOutput As String

myScope.WriteString ":WAVEFORM:PREAMBLE?" ' Query for the preamble.
Preamble() = myScope.ReadList ' Read preamble information.
intFormat = Preamble(0)
intType = Preamble(1)
lngPoints = Preamble(2)
lngCount = Preamble(3)
dblXIncrement = Preamble(4)
dblXOrigin = Preamble(5)
lngXReference = Preamble(6)

```

```
sngYIncrement = Preamble(7)  
sngYOrigin = Preamble(8)  
lngYReference = Preamble(9)
```

See complete example programs at: [Chapter 47](#), “Programming Examples,” starting on page 1361

:WAVeform:SEGMENTed:COUNT

N (see [page 1352](#))

Query Syntax :WAVeform:SEGMENTed:COUNT?

NOTE

This command is available when the segmented memory option (Option SGM) is enabled.

The :WAVeform:SEGMENTed:COUNT query returns the number of memory segments in the acquired data. You can use the :WAVeform:SEGMENTed:COUNT? query while segments are being acquired (although :DIGitize blocks subsequent queries until the full segmented acquisition is complete).

The segmented memory acquisition mode is enabled with the :ACQUIRE:MODE command. The number of segments to acquire is set using the :ACQUIRE:SEGMENTed:COUNT command, and data is acquired using the :DIGitize, :SINGLE, or :RUN commands.

Return Format <count> ::= an integer from 2 to 1000 in NR1 format (count set by :ACQUIRE:SEGMENTed:COUNT).

- See Also**
- [":ACQUIRE:MODE"](#) on page 239
 - [":ACQUIRE:SEGMENTed:COUNT"](#) on page 244
 - [":DIGitize"](#) on page 207
 - [":SINGLE"](#) on page 230
 - [":RUN"](#) on page 228
 - ["Introduction to :WAVeform Commands"](#) on page 1165

Example Code • ["Example Code"](#) on page 245

:WAVeform:SEGmented:TTAG**N** (see [page 1352](#))**Query Syntax** :WAVeform:SEGmented:TTAG?**NOTE**

This command is available when the segmented memory option (Option SGM) is enabled.

The :WAVeform:SEGmented:TTAG? query returns the time tag of the currently selected segmented memory index. The index is selected using the :ACQUIRE:SEGmented:INDEX command.

Return Format <time_tag> ::= in NR3 format

- See Also**
- [":ACQUIRE:SEGmented:INDEX"](#) on page 245
 - ["Introduction to :WAVeform Commands"](#) on page 1165

Example Code

- ["Example Code"](#) on page 245

:WAVEform:SOURce

C (see [page 1352](#))

Command Syntax :WAVEform:SOURce <source>

```
<source> ::= {CHANnel<n> | FUNction<m> | MATH<m> | WMEMory<r>
             | SBUS{1 | 2}} for DSO models

<source> ::= {CHANnel<n> | POD{1 | 2} | BUS{1 | 2} | FUNction<m>
             | MATH<m> | WMEMory<r> | SBUS{1 | 2}}
             for MSO models

<n> ::= 1 to (# analog channels) in NR1 format

<m> ::= 1-4 in NR1 format

<r> ::= 1 to (# ref waveforms) in NR1 format
```

The :WAVEform:SOURce command selects the analog channel, function, digital pod, digital bus, reference waveform, or serial decode bus to be used as the source for the :WAVEform commands.

Function capabilities include add, subtract, multiply, integrate, differentiate, and FFT (Fast Fourier Transform) operations.

When the :WAVEform:SOURce is the serial decode bus (SBUS1 or SBUS2), ASCii is the only waveform format allowed, and the :WAVEform:DATA? query returns a string with timestamps and associated bus decode information.

With MSO oscilloscope models, you can choose a POD or BUS as the waveform source. There are some differences between POD and BUS when formatting and getting data from the oscilloscope:

- When POD1 or POD2 is selected as the waveform source, you can choose the BYTE, WORD, or ASCii formats (see [":WAVEform:FORMat"](#) on page 1175).

When the WORD format is chosen, every other data byte will be 0. The setting of :WAVEform:BYTeorder controls which byte is 0.

When the ASCii format is chosen, the :WAVEform:DATA? query returns a string with unsigned decimal values separated by commas.

- When BUS1 or BUS2 is selected as the waveform source, you can choose the WORD or ASCii formats (but not BYTE because bus values are always returned as 16-bit values).

When the ASCii format is chosen, the :WAVEform:DATA? query returns a string with hexadecimal bus values, for example: 0x1938,0xff38,...

Query Syntax :WAVEform:SOURce?

The :WAVEform:SOURce? query returns the currently selected source for the WAVEform commands.

NOTE

MATH<m> is an alias for FUNCtion<m>. The :WAVEform:SOURce? query returns FUNC<m> if the source is FUNCtion<m> or MATH<m>.

Return Format

<source><NL>

<source> ::= {CHAN<n> | FUNC<m> | WMEM<r> | SBUS{1 | 2}} for DSO models

<source> ::= {CHAN<n> | POD{1 | 2} | BUS{1 | 2} | FUNC<m>
| WMEM<r> | SBUS{1 | 2}} for MSO models

<n> ::= 1 to (# analog channels) in NR1 format

<m> ::= 1-4 in NR1 format

<r> ::= 1 to (# ref waveforms) in NR1 format

See Also

- ["Introduction to :WAVEform Commands" on page 1165](#)
- [":DIGitize" on page 207](#)
- [":WAVEform:FORMat" on page 1175](#)
- [":WAVEform:BYTeorder" on page 1171](#)
- [":WAVEform:DATA" on page 1173](#)
- [":WAVEform:PREamble" on page 1180](#)

Example Code

```
' WAVEFORM_DATA - To obtain waveform data, you must specify the
' WAVEFORM parameters for the waveform data prior to sending the
' ":WAVEFORM:DATA?" query. Once these parameters have been sent,
' the waveform data and the preamble can be read.
'
' WAVE_SOURCE - Selects the channel to be used as the source for
' the waveform commands.
myScope.WriteString ":WAVEFORM:SOURCE CHAN1"

' WAVE_POINTS - Specifies the number of points to be transferred
' using the ":WAVEFORM:DATA?" query.
myScope.WriteString ":WAVEFORM:POINTS 1000"

' WAVE_FORMAT - Sets the data transmission mode for the waveform
' data output. This command controls whether data is formatted in
' a word or byte format when sent from the oscilloscope.
Dim lngVSteps As Long
Dim intBytesPerData As Integer

' Data in range 0 to 65535.
myScope.WriteString ":WAVEFORM:FORMAT WORD"
lngVSteps = 65536
intBytesPerData = 2

' Data in range 0 to 255.
myScope.WriteString ":WAVEFORM:FORMAT BYTE"
lngVSteps = 256
intBytesPerData = 1

' GET_PREAMBLE - The preamble block contains all of the current
```

```

' WAVEFORM settings. It is returned in the form <preamble_block><NL>
' where <preamble_block> is:
'   FORMAT      : int16 - 0 = BYTE, 1 = WORD, 4 = ASCII.
'   TYPE        : int16 - 0 = NORMAL, 1 = PEAK DETECT, 2 = AVERAGE
'   POINTS      : int32 - number of data points transferred.
'   COUNT       : int32 - 1 and is always 1.
'   XINCREMENT  : float64 - time difference between data points.
'   XORIGIN     : float64 - always the first data point in memory.
'   XREFERENCE  : int32 - specifies the data point associated with
'                   x-origin.
'   YINCREMENT  : float32 - voltage diff between data points.
'   YORIGIN     : float32 - value is the voltage at center screen.
'   YREFERENCE  : int32 - specifies the data point where y-origin
'                   occurs.

Dim Preamble()
Dim intFormat As Integer
Dim intType As Integer
Dim lngPoints As Long
Dim lngCount As Long
Dim dblXIncrement As Double
Dim dblXOrigin As Double
Dim lngXReference As Long
Dim sngYIncrement As Single
Dim sngYOrigin As Single
Dim lngYReference As Long
Dim strOutput As String

myScope.WriteString ":WAVEFORM:PREAMBLE?" ' Query for the preamble.
Preamble() = myScope.ReadList ' Read preamble information.
intFormat = Preamble(0)
intType = Preamble(1)
lngPoints = Preamble(2)
lngCount = Preamble(3)
dblXIncrement = Preamble(4)
dblXOrigin = Preamble(5)
lngXReference = Preamble(6)
sngYIncrement = Preamble(7)
sngYOrigin = Preamble(8)
lngYReference = Preamble(9)
strOutput = ""
'strOutput = strOutput + "Format = " + CStr(intFormat) + vbCrLf
'strOutput = strOutput + "Type = " + CStr(intType) + vbCrLf
'strOutput = strOutput + "Points = " + CStr(lngPoints) + vbCrLf
'strOutput = strOutput + "Count = " + CStr(lngCount) + vbCrLf
'strOutput = strOutput + "X increment = " + _
'   FormatNumber(dblXIncrement * 1000000) + " us" + vbCrLf
'strOutput = strOutput + "X origin = " + _
'   FormatNumber(dblXOrigin * 1000000) + " us" + vbCrLf
'strOutput = strOutput + "X reference = " + _
'   CStr(lngXReference) + vbCrLf
'strOutput = strOutput + "Y increment = " + _
'   FormatNumber(sngYIncrement * 1000) + " mV" + vbCrLf
'strOutput = strOutput + "Y origin = " + _
'   FormatNumber(sngYOrigin) + " V" + vbCrLf
'strOutput = strOutput + "Y reference = " + _
'   CStr(lngYReference) + vbCrLf
strOutput = strOutput + "Volts/Div = " + _

```

```

        FormatNumber(lngVSteps * sngYIncrement / 8) + _
        " V" + vbCrLf
strOutput = strOutput + "Offset = " + _
        FormatNumber((lngVSteps / 2 - lngYReference) * _
        sngYIncrement + sngYOrigin) + " V" + vbCrLf
strOutput = strOutput + "Sec/Div = " + _
        FormatNumber(lngPoints * dblXIncrement / 10 * _
        1000000) + " us" + vbCrLf
strOutput = strOutput + "Delay = " + _
        FormatNumber(((lngPoints / 2 - lngXReference) * _
        dblXIncrement + dblXOrigin) * 1000000) + " us" + vbCrLf

' QUERY_WAVE_DATA - Outputs waveform data that is stored in a buffer.

' Query the oscilloscope for the waveform data.
myScope.WriteString ":WAV:DATA?"

' READ_WAVE_DATA - The wave data consists of two parts: the header,
' and the actual waveform data followed by a new line (NL) character.
' The query data has the following format:
'
'   <header><waveform_data><NL>
'
' Where:
'   <header> = #800001000 (This is an example header)
' The "#8" may be stripped off of the header and the remaining
' numbers are the size, in bytes, of the waveform data block. The
' size can vary depending on the number of points acquired for the
' waveform. You can then read that number of bytes from the
' oscilloscope and the terminating NL character.
'
Dim lngI As Long
Dim lngDataValue As Long

' Unsigned integer bytes.
varQueryResult = myScope.ReadIEEEBlock(BinaryType_UI1)

For lngI = 0 To UBound(varQueryResult) _
    Step (UBound(varQueryResult) / 20) ' 20 points.
    If intBytesPerData = 2 Then
        lngDataValue = varQueryResult(lngI) * 256 _
            + varQueryResult(lngI + 1) ' 16-bit value.
    Else
        lngDataValue = varQueryResult(lngI) ' 8-bit value.
    End If
    strOutput = strOutput + "Data point " + _
        CStr(lngI / intBytesPerData) + ", " + _
        FormatNumber((lngDataValue - lngYReference) _
            * sngYIncrement + sngYOrigin) + " V, " + _
        FormatNumber(((lngI / intBytesPerData - lngXReference) _
            * sngXIncrement + dblXOrigin) * 1000000) + " us" + vbCrLf
Next lngI
MsgBox "Waveform data:" + vbCrLf + strOutput

```

See complete example programs at: [Chapter 47, “Programming Examples,”](#) starting on page 1361

:WAVeform:SOURce:SUBSource

C (see [page 1352](#))

Command Syntax :WAVeform:SOURce:SUBSource <subsource>

<subsource> ::= {{SUB0 | RX | MOSI} | {SUB1 | TX | MISO}}

If the :WAVeform:SOURce is SBUS<n> (serial decode), more than one data set may be available, and this command lets you choose from the available data sets.

When using UART serial decode, this option lets you get "TX" data. (TX is an alias for SUB1.) The default, SUB0, specifies "RX" data. (RX is an alias for SUB0.)

When using SPI serial decode, this option lets you get "MISO" data. (MISO is an alias for SUB1.) The default, SUB0, specifies "MOSI" data. (MOSI is an alias for SUB0.)

If the :WAVeform:SOURce is not SBUS, or the :SBUS<n>:MODE is not UART or SPI, the only valid subsource is SUB0.

Query Syntax :WAVeform:SOURce:SUBSource?

The :WAVeform:SOURce:SUBSource? query returns the current waveform subsource setting.

Return Format <subsource><NL>

<subsource> ::= {SUB0 | SUB1}

- See Also**
- ["Introduction to :WAVeform Commands"](#) on page 1165
 - [":WAVeform:SOURce"](#) on page 1185

:WAVeform:TYPE

C (see [page 1352](#))

Query Syntax :WAVeform:TYPE?

The :WAVeform:TYPE? query returns the acquisition mode associated with the currently selected waveform. The acquisition mode is set by the :ACQUIRE:TYPE command.

Return Format <mode><NL>

<mode> ::= { NORM | PEAK | AVER | HRES }

NOTE

If the :WAVeform:SOURce is POD1, POD2, or SBUS1, SBUS2, the type is always NORM.

-
- See Also**
- "[Introduction to :WAVeform Commands](#)" on page 1165
 - "[:ACQUIRE:TYPE](#)" on page 249
 - "[:WAVeform:DATA](#)" on page 1173
 - "[:WAVeform:PREamble](#)" on page 1180
 - "[:WAVeform:SOURce](#)" on page 1185

:WAVeform:UNSigned

C (see [page 1352](#))

Command Syntax :WAVeform:UNSigned <unsigned>
 <unsigned> ::= {{0 | OFF} | {1 | ON}}

The :WAVeform:UNSigned command turns unsigned mode on or off for the currently selected waveform. Use the WAVeform:UNSigned command to control whether data values are sent as unsigned or signed integers. This command can be used to match the instrument's internal data type to the data type used by the programming language. This command has no effect if the data format is ASCii.

If :WAVeform:SOURce is set to POD1, POD2, BUS1, or BUS2, WAVeform:UNSigned must be set to ON.

Query Syntax :WAVeform:UNSigned?

The :WAVeform:UNSigned? query returns the status of unsigned mode for the currently selected waveform.

Return Format <unsigned><NL>
 <unsigned> ::= {0 | 1}

- See Also**
- ["Introduction to :WAVeform Commands"](#) on page 1165
 - [":WAVeform:SOURce"](#) on page 1185

:WAVeform:VIEW

C (see [page 1352](#))

Command Syntax :WAVeform:VIEW <view>
<view> ::= {MAIN}

The :WAVeform:VIEW command sets the view setting associated with the currently selected waveform. Currently, the only legal value for the view setting is MAIN.

Query Syntax :WAVeform:VIEW?

The :WAVeform:VIEW? query returns the view setting associated with the currently selected waveform.

Return Format <view><NL>
<view> ::= {MAIN}

- See Also**
- "[Introduction to :WAVeform Commands](#)" on page 1165
 - "[:WAVeform:POINTs](#)" on page 1176

:WAVeform:XINCrement**C** (see [page 1352](#))**Query Syntax** :WAVeform:XINCrement?

The :WAVeform:XINCrement? query returns the x-increment value for the currently specified source. This value is the time difference between consecutive data points in seconds.

Return Format <value><NL>

<value> ::= x-increment in the current preamble in 64-bit floating point NR3 format

- See Also**
- "[Introduction to :WAVeform Commands](#)" on page 1165
 - "[:WAVeform:PREamble](#)" on page 1180

Example Code • "[Example Code](#)" on page 1181

:WAVeform:XORigin**C** (see [page 1352](#))**Query Syntax** :WAVeform:XORigin?

The :WAVeform:XORigin? query returns the x-origin value for the currently specified source. XORigin is the X-axis value of the data point specified by the :WAVeform:XREFerence value. In this product, that is always the X-axis value of the first data point (XREFerence = 0).

Return Format <value><NL>

<value> ::= x-origin value in the current preamble in 64-bit floating point NR3 format

- See Also**
- "[Introduction to :WAVeform Commands](#)" on page 1165
 - "[:WAVeform:PREamble](#)" on page 1180
 - "[:WAVeform:XREFerence](#)" on page 1195

- Example Code**
- "[Example Code](#)" on page 1181

:WAVeform:XREFerence**C** (see [page 1352](#))**Query Syntax** :WAVeform:XREFerence?

The :WAVeform:XREFerence? query returns the x-reference value for the currently specified source. This value specifies the index of the data point associated with the x-origin data value. In this product, the x-reference point is the first point displayed and XREFerence is always 0.

Return Format <value><NL>

<value> ::= x-reference value = 0 in 32-bit NR1 format

- See Also**
- "[Introduction to :WAVeform Commands](#)" on page 1165
 - "[:WAVeform:PREamble](#)" on page 1180
 - "[:WAVeform:XORigin](#)" on page 1194

- Example Code**
- "[Example Code](#)" on page 1181

:WAVeform:YINCrement

C (see [page 1352](#))

Query Syntax :WAVeform:YINCrement?

The :WAVeform:YINCrement? query returns the y-increment value in volts for the currently specified source. This value is the voltage difference between consecutive data values. The y-increment for digital waveforms is always "1".

Return Format <value><NL>

<value> ::= y-increment value in the current preamble in 32-bit floating point NR3 format

- See Also**
- ["Introduction to :WAVeform Commands"](#) on page 1165
 - [":WAVeform:PREamble"](#) on page 1180

Example Code

- ["Example Code"](#) on page 1181

:WAVeform:YORigin

C (see [page 1352](#))

Query Syntax :WAVeform:YORigin?

The :WAVeform:YORigin? query returns the y-origin value for the currently specified source. This value is the Y-axis value of the data value specified by the :WAVeform:YREFerence value. For this product, this is the Y-axis value of the center of the screen.

Return Format <value><NL>

<value> ::= y-origin in the current preamble in 32-bit floating point NR3 format

- See Also**
- ["Introduction to :WAVeform Commands"](#) on page 1165
 - [":WAVeform:PREamble"](#) on page 1180
 - [":WAVeform:YREFerence"](#) on page 1198

- Example Code**
- ["Example Code"](#) on page 1181

:WAVeform:YREFerence**C** (see [page 1352](#))**Query Syntax** :WAVeform:YREFerence?

The :WAVeform:YREFerence? query returns the y-reference value for the currently specified source. This value specifies the data point value where the y-origin occurs. In this product, this is the data point value of the center of the screen. It is undefined if the format is ASCii.

Return Format <value><NL>

<value> ::= y-reference value in the current preamble in 32-bit NR1 format

- See Also**
- ["Introduction to :WAVeform Commands"](#) on page 1165
 - [":WAVeform:PREamble"](#) on page 1180
 - [":WAVeform:YORigin"](#) on page 1197

Example Code

- ["Example Code"](#) on page 1181

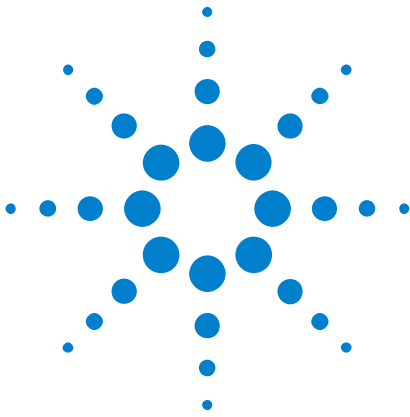

40 :WGEN<w> Commands

When the built-in waveform generator is licensed (Option WGN), you can use it to output sine, square, ramp, pulse, DC, noise, sine cardinal, exponential rise, exponential fall, cardiac, and gaussian pulse waveforms. The :WGEN<w> commands are used to select the waveform function and parameters. See "Introduction to :WGEN<w> Commands" on page 1202.

Table 159 :WGEN<w> Commands Summary

Command	Query	Options and Query Returns
:WGEN<w>:ARbitrary:BYTeorder <order> (see page 1203)	:WGEN<w>:ARbitrary:BYTeorder? (see page 1203)	<order> ::= {MSBFirst LSBFirst} <w> ::= 1 or 2 in NR1 format
:WGEN<w>:ARbitrary:DATA {<binary> <value>, <value> ...} (see page 1204)	n/a	<binary> ::= floating point values between -1.0 to +1.0 in IEEE 488.2 binary block format <value> ::= floating point values between -1.0 to +1.0 in comma-separated format <w> ::= 1 or 2 in NR1 format
n/a	:WGEN<w>:ARbitrary:DATA:ATTRibute:POINTs? (see page 1205)	<points> ::= number of points in NR1 format <w> ::= 1 or 2 in NR1 format
:WGEN<w>:ARbitrary:DATA:CLEar (see page 1206)	n/a	<w> ::= 1 or 2 in NR1 format
:WGEN<w>:ARbitrary:DATA:DAC {<binary> <value>, <value> ...} (see page 1207)	n/a	<binary> ::= decimal 16-bit integer values between -512 to +511 in IEEE 488.2 binary block format <value> ::= decimal integer values between -512 to +511 in comma-separated NR1 format <w> ::= 1 or 2 in NR1 format
:WGEN<w>:ARbitrary:INTerpolate {{0 OFF} {1 ON}} (see page 1208)	:WGEN<w>:ARbitrary:INTerpolate? (see page 1208)	{0 1} <w> ::= 1 or 2 in NR1 format



Table 159 :WGEN<w> Commands Summary (continued)

Command	Query	Options and Query Returns
:WGEN<w>:ARbitrary:STORe <source> (see page 1209)	n/a	<source> ::= {CHANnel<n> WMemory<r> FUNCTION<m> MATH<m>} <n> ::= 1 to (# analog channels) in NR1 format <r> ::= 1 to (# ref waveforms) in NR1 format <m> ::= 1-4 in NR1 format <w> ::= 1 or 2 in NR1 format
:WGEN<w>:FREQuency <frequency> (see page 1210)	:WGEN<w>:FREQuency? (see page 1210)	<frequency> ::= frequency in Hz in NR3 format <w> ::= 1 or 2 in NR1 format
:WGEN<w>:FUNctIon <signal> (see page 1211)	:WGEN<w>:FUNctIon? (see page 1213)	<signal> ::= {SINusoid SQUARE RAMP PULSe NOISe DC SINC EXPRise EXPFall CARDiac GAUSSian ARBitary} <w> ::= 1 or 2 in NR1 format
:WGEN<w>:FUNctIon:PULSe:WIDTh <width> (see page 1214)	:WGEN<w>:FUNctIon:PULSe:WIDTh? (see page 1214)	<width> ::= pulse width in seconds in NR3 format <w> ::= 1 or 2 in NR1 format
:WGEN<w>:FUNctIon:RAM P:SYMMetry <percent> (see page 1215)	:WGEN<w>:FUNctIon:RAM P:SYMMetry? (see page 1215)	<percent> ::= symmetry percentage from 0% to 100% in NR1 format <w> ::= 1 or 2 in NR1 format
:WGEN<w>:FUNctIon:SQUare:DCYCLE <percent> (see page 1216)	:WGEN<w>:FUNctIon:SQUare:DCYCLE? (see page 1216)	<percent> ::= duty cycle percentage from 20% to 80% in NR1 format <w> ::= 1 or 2 in NR1 format
:WGEN<w>:MODulation:AM:DEPTh <percent> (see page 1217)	:WGEN<w>:MODulation:AM:DEPTh? (see page 1217)	<percent> ::= AM depth percentage from 0% to 100% in NR1 format <w> ::= 1 in NR1 format
:WGEN<w>:MODulation:AM:FREQuency <frequency> (see page 1218)	:WGEN<w>:MODulation:AM:FREQuency? (see page 1218)	<frequency> ::= modulating waveform frequency in Hz in NR3 format <w> ::= 1 in NR1 format
:WGEN<w>:MODulation:FM:DEVIation <frequency> (see page 1219)	:WGEN<w>:MODulation:FM:DEVIation? (see page 1219)	<frequency> ::= frequency deviation in Hz in NR3 format <w> ::= 1 in NR1 format

Table 159 :WGEN<w> Commands Summary (continued)

Command	Query	Options and Query Returns
:WGEN<w>:MODulation:F M:FREQuency <frequency> (see page 1220)	:WGEN<w>:MODulation:F M:FREQuency? (see page 1220)	<frequency> ::= modulating waveform frequency in Hz in NR3 format <w> ::= 1 in NR1 format
:WGEN<w>:MODulation:F SKey:FREQuency <percent> (see page 1221)	:WGEN<w>:MODulation:F SKey:FREQuency? (see page 1221)	<frequency> ::= hop frequency in Hz in NR3 format <w> ::= 1 in NR1 format
:WGEN<w>:MODulation:F SKey:RATE <rate> (see page 1222)	:WGEN<w>:MODulation:F SKey:RATE? (see page 1222)	<rate> ::= FSK modulation rate in Hz in NR3 format <w> ::= 1 in NR1 format
:WGEN<w>:MODulation:F UNcTION <shape> (see page 1223)	:WGEN<w>:MODulation:F UNcTION? (see page 1223)	<shape> ::= {SINusoid SQUare RAMP} <w> ::= 1 in NR1 format
:WGEN<w>:MODulation:F UNcTION:RAMP:SYMMetry <percent> (see page 1224)	:WGEN<w>:MODulation:F UNcTION:RAMP:SYMMetry ? (see page 1224)	<percent> ::= symmetry percentage from 0% to 100% in NR1 format <w> ::= 1 in NR1 format
:WGEN<w>:MODulation:N OISe <percent> (see page 1225)	:WGEN<w>:MODulation:N OISe? (see page 1225)	<percent> ::= 0 to 100 <w> ::= 1 or 2 in NR1 format
:WGEN<w>:MODulation:S TATe {{0 OFF} {1 ON}} (see page 1226)	:WGEN<w>:MODulation:S TATe? (see page 1226)	{0 1} <w> ::= 1 in NR1 format
:WGEN<w>:MODulation:T YPE <type> (see page 1227)	:WGEN<w>:MODulation:T YPE? (see page 1227)	<type> ::= {AM FM FSK} <w> ::= 1 in NR1 format
:WGEN<w>:OUTPut {{0 OFF} {1 ON}} (see page 1229)	:WGEN<w>:OUTPut? (see page 1229)	{0 1} <w> ::= 1 or 2 in NR1 format
:WGEN<w>:OUTPut:LOAD <impedance> (see page 1230)	:WGEN<w>:OUTPut:LOAD? (see page 1230)	<impedance> ::= {ONEMeg FIFTy} <w> ::= 1 or 2 in NR1 format
:WGEN<w>:OUTPut:POLar ity <polarity> (see page 1231)	:WGEN<w>:OUTPut:POLar ity? (see page 1231)	<polarity> ::= {NORMal INVerted} <w> ::= 1 or 2 in NR1 format
:WGEN<w>:PERiod <period> (see page 1232)	:WGEN<w>:PERiod? (see page 1232)	<period> ::= period in seconds in NR3 format <w> ::= 1 or 2 in NR1 format

Table 159 :WGEN<w> Commands Summary (continued)

Command	Query	Options and Query Returns
:WGEN<w>:RST (see page 1233)	n/a	<w> ::= 1 or 2 in NR1 format
:WGEN<w>:TRACK {{0 OFF} {1 ON}} (see page 1234)	:WGEN<w>:TRACK? (see page 1234)	{0 1} <w> ::= 1 or 2 in NR1 format
:WGEN<w>:TRACK:AMPLit ude {{0 OFF} {1 ON}} (see page 1235)	:WGEN<w>:TRACK:AMPLit ude? (see page 1235)	{0 1} <w> ::= 1 or 2 in NR1 format
:WGEN<w>:TRACK:CSIGna l (see page 1236)	n/a	<w> ::= 1 or 2 in NR1 format
:WGEN<w>:TRACK:FREQue ncy {{0 OFF} {1 ON}} (see page 1237)	:WGEN<w>:TRACK:FREQue ncy? (see page 1237)	{0 1} <w> ::= 1 or 2 in NR1 format
:WGEN<w>:VOLTage <amplitude> (see page 1238)	:WGEN<w>:VOLTage? (see page 1238)	<amplitude> ::= amplitude in volts in NR3 format <w> ::= 1 or 2 in NR1 format
:WGEN<w>:VOLTage:HIGH <high> (see page 1239)	:WGEN<w>:VOLTage:HIGH ? (see page 1239)	<high> ::= high-level voltage in volts, in NR3 format <w> ::= 1 or 2 in NR1 format
:WGEN<w>:VOLTage:LOW <low> (see page 1240)	:WGEN<w>:VOLTage:LOW? (see page 1240)	<low> ::= low-level voltage in volts, in NR3 format <w> ::= 1 or 2 in NR1 format
:WGEN<w>:VOLTage:OFFS et <offset> (see page 1241)	:WGEN<w>:VOLTage:OFFS et? (see page 1241)	<offset> ::= offset in volts in NR3 format <w> ::= 1 or 2 in NR1 format

Introduction to :WGEN<w> Commands

The :WGEN<w> subsystem provides commands to select the waveform generator function and parameters.

In the :WGEN<w> commands, the <w> can be 1 or 2, and :WGEN is equivalent to :WGEN1

Reporting the Setup

Use :WGEN<w>? to query setup information for the WGEN<w> subsystem.

Return Format

The following is a sample response from the :WGEN? query. In this case, the query was issued following the *RST command.

```
:WGEN1:FUNC SIN;OUTP 0;FREQ +1.0000E+03;VOLT +500.0E-03;VOLT:OFFS +0.0E+00;:WGEN1:OUTP:LOAD ONEM
```

:WGEN<w>:ARbitrary:BYTeorder

N (see [page 1352](#))

Command Syntax :WGEN<w>:ARbitrary:BYTeorder <order>

<w> ::= 1 or 2 in NR1 format

<order> ::= {MSBFirst | LSBFirst}

The :WGEN<w>:ARbitrary:BYTeorder command selects the byte order for binary transfers.

Query Syntax :WGEN<w>:ARbitrary:BYTeorder?

The :WGEN<w>:ARbitrary:BYTeorder query returns the current byte order selection.

Return Format <order><NL>

<order> ::= {MSBFirst | LSBFirst}

- See Also**
- [":WGEN<w>:ARbitrary:DATA"](#) on page 1204
 - [":WGEN<w>:ARbitrary:DATA:DAC"](#) on page 1207

:WGEN<w>:ARbitrary:DATA

N (see [page 1352](#))

Command Syntax :WGEN<w>:ARbitrary:DATA {<binary> | <value>, <value> ...}
<w> ::= 1 or 2 in NR1 format
<binary> ::= floating point values between -1.0 to +1.0
in IEEE 488.2 binary block format
<value> ::= floating point values between -1.0 to +1.0
in comma-separated format

The :WGEN<w>:ARbitrary:DATA command downloads an arbitrary waveform in floating-point values format.

- See Also**
- [":WGEN<w>:ARbitrary:DATA:DAC"](#) on page 1207
 - [":SAVE:ARbitrary\[:START\]"](#) on page 739
 - [":RECall:ARbitrary\[:START\]"](#) on page 721

:WGEN<w>:ARbitrary:DATA:ATTRibute:POINts

N (see [page 1352](#))

Query Syntax :WGEN<w>:ARbitrary:DATA:ATTRibute:POINts?
<w> ::= 1 or 2 in NR1 format

The :WGEN<w>:ARbitrary:DATA:ATTRibute:POINts query returns the number of points used by the current arbitrary waveform.

Return Format <points> ::= number of points in NR1 format

- See Also**
- [":WGEN<w>:ARbitrary:DATA"](#) on page 1204
 - [":WGEN<w>:ARbitrary:DATA:DAC"](#) on page 1207
 - [":SAVE:ARbitrary\[:START\]"](#) on page 739
 - [":RECall:ARbitrary\[:START\]"](#) on page 721

:WGEN<w>:ARbitrary:DATA:CLEar

N (see [page 1352](#))

Command Syntax :WGEN<w>:ARbitrary:DATA:CLEar
<w> ::= 1 or 2 in NR1 format

The :WGEN<w>:ARbitrary:DATA:CLEar command clears the arbitrary waveform memory and loads it with the default waveform.

- See Also**
- [":WGEN<w>:ARbitrary:DATA"](#) on page 1204
 - [":WGEN<w>:ARbitrary:DATA:DAC"](#) on page 1207
 - [":SAVE:ARbitrary\[:START\]"](#) on page 739
 - [":RECall:ARbitrary\[:START\]"](#) on page 721

:WGEN<w>:ARbitrary:DATA:DAC

N (see [page 1352](#))

Command Syntax :WGEN<w>:ARbitrary:DATA:DAC {<binary> | <value>, <value> ...}

<w> ::= 1 or 2 in NR1 format

<binary> ::= decimal 16-bit integer values between -512 to +511
in IEEE 488.2 binary block format

<value> ::= decimal integer values between -512 to +511
in comma-separated NR1 format

The :WGEN<w>:ARbitrary:DATA:DAC command downloads an arbitrary waveform using 16-bit integer (DAC) values.

- See Also**
- [":WGEN<w>:ARbitrary:DATA"](#) on page 1204
 - [":SAVE:ARbitrary\[:START\]"](#) on page 739
 - [":RECall:ARbitrary\[:START\]"](#) on page 721

:WGEN<w>:ARbitrary:INterpolate

N (see [page 1352](#))

Command Syntax :WGEN<w>:ARbitrary:INterpolate {{0 | OFF} | {1 | ON}}
 <w> ::= 1 or 2 in NR1 format

The :WGEN<w>:ARbitrary:INterpolate command enables or disables the Interpolation control.

Interpolation specifies how lines are drawn between arbitrary waveform points:

- When ON, lines are drawn between points in the arbitrary waveform. Voltage levels change linearly between one point and the next.
- When OFF, all line segments in the arbitrary waveform are horizontal. The voltage level of one point remains until the next point.

Query Syntax :WGEN<w>:ARbitrary:INterpolate?

The :WGEN<w>:ARbitrary:INterpolate query returns the current interpolation setting.

Return Format {0 | 1}

- See Also**
- [":WGEN<w>:ARbitrary:DATA"](#) on page 1204
 - [":WGEN<w>:ARbitrary:DATA:DAC"](#) on page 1207
 - [":SAVE:ARbitrary\[:START\]"](#) on page 739
 - [":RECall:ARbitrary\[:START\]"](#) on page 721

:WGEN<w>:ARbitrary:STORe

N (see [page 1352](#))

Command Syntax :WGEN<w>:ARbitrary:STORe <source>

<w> ::= 1 or 2 in NR1 format

<source> ::= {CHANnel<n> | WMEMory<r> | FUNction<m> | MATH<m>}

<n> ::= 1 to (# analog channels) in NR1 format

<r> ::= 1 to (# ref waveforms) in NR1 format

<m> ::= 1-4 in NR1 format

The :WGEN<w>:ARbitrary:STORe command stores the source's waveform into the arbitrary waveform memory.

- See Also**
- [":WGEN<w>:ARbitrary:DATA"](#) on page 1204
 - [":WGEN<w>:ARbitrary:DATA:DAC"](#) on page 1207
 - [":SAVE:ARbitrary\[:START\]"](#) on page 739
 - [":RECall:ARbitrary\[:START\]"](#) on page 721

:WGEN<w>:FREQuency

N (see [page 1352](#))

Command Syntax :WGEN<w>:FREQuency <frequency>

<w> ::= 1 or 2 in NR1 format

<frequency> ::= frequency in Hz in NR3 format

For all waveforms except Noise and DC, the :WGEN<w>:FREQuency command specifies the frequency of the waveform.

You can also specify the frequency indirectly using the :WGEN<w>:PERiod command.

Query Syntax :WGEN<w>:FREQuency?

The :WGEN<w>:FREQuency? query returns the currently set waveform generator frequency.

Return Format <frequency><NL>

<frequency> ::= frequency in Hz in NR3 format

- See Also**
- ["Introduction to :WGEN<w> Commands"](#) on page 1202
 - [":WGEN<w>:FUNction"](#) on page 1211
 - [":WGEN<w>:PERiod"](#) on page 1232

:WGEN<w>:FUNCTION

N (see page 1352)

Command Syntax :WGEN<w>:FUNCTION <signal>

<w> ::= 1 or 2 in NR1 format

<signal> ::= {SINusoid | SQUare | RAMP | PULSe | DC | NOISe | SINC
| EXPRise | EXPFall | CARDiac | GAUSSian | ARBitary}

The :WGEN<w>:FUNCTION command selects the type of waveform:

Waveform Type	Characteristics	Frequency Range	Max. Amplitude ² (High-Z) ¹	Offset ² (High-Z) ¹
SINusoid	Use these commands to set the sine signal parameters: <ul style="list-style-type: none"> • ":WGEN<w>:FREQuency" on page 1210 • ":WGEN<w>:PERiod" on page 1232 • ":WGEN<w>:VOLTag" on page 1238 • ":WGEN<w>:VOLTag:OFFSet" on page 1241 • ":WGEN<w>:VOLTag:HIGH" on page 1239 • ":WGEN<w>:VOLTag:LOW" on page 1240 	100 mHz to 20 MHz	20 mVpp to 10 Vpp	±4.00 V
SQUare	Use these commands to set the square wave signal parameters: <ul style="list-style-type: none"> • ":WGEN<w>:FREQuency" on page 1210 • ":WGEN<w>:PERiod" on page 1232 • ":WGEN<w>:VOLTag" on page 1238 • ":WGEN<w>:VOLTag:OFFSet" on page 1241 • ":WGEN<w>:VOLTag:HIGH" on page 1239 • ":WGEN<w>:VOLTag:LOW" on page 1240 • ":WGEN<w>:FUNctIon:SQUare:DCYClE" on page 1216 <p>The duty cycle can be adjusted from 20% to 80%.</p>	100 mHz to 10 MHz	20 mVpp to 10 Vpp	±5.00 V
RAMP	Use these commands to set the ramp signal parameters: <ul style="list-style-type: none"> • ":WGEN<w>:FREQuency" on page 1210 • ":WGEN<w>:PERiod" on page 1232 • ":WGEN<w>:VOLTag" on page 1238 • ":WGEN<w>:VOLTag:OFFSet" on page 1241 • ":WGEN<w>:VOLTag:HIGH" on page 1239 • ":WGEN<w>:VOLTag:LOW" on page 1240 • ":WGEN<w>:FUNctIon:RAMP:SYMMetry" on page 1215 <p>Symmetry represents the amount of time per cycle that the ramp waveform is rising and can be adjusted from 0% to 100%.</p>	100 mHz to 200 kHz	20 mVpp to 10 Vpp	±5.00 V

40 :WGEN<w> Commands

Waveform Type	Characteristics	Frequency Range	Max. Amplitude ² (High-Z) ¹	Offset ² (High-Z) ¹
PULSe	<p>Use these commands to set the pulse signal parameters:</p> <ul style="list-style-type: none"> • ":WGEN<w>:FREQuency" on page 1210 • ":WGEN<w>:PERiod" on page 1232 • ":WGEN<w>:VOLTagE" on page 1238 • ":WGEN<w>:VOLTagE:OFFSet" on page 1241 • ":WGEN<w>:VOLTagE:HIGH" on page 1239 • ":WGEN<w>:VOLTagE:LOW" on page 1240 • ":WGEN<w>:FUNction:PULSe:WIDTh" on page 1214 <p>The pulse width can be adjusted from 20 ns to the period minus 20 ns.</p>	100 mHz to 10 MHz.	20 mVpp to 10 Vpp	±5.00 V
DC	<p>Use this command to set the DC level:</p> <ul style="list-style-type: none"> • ":WGEN<w>:VOLTagE:OFFSet" on page 1241 	n/a	n/a	±10.00 V
NOISe	<p>Use these commands to set the noise signal parameters:</p> <ul style="list-style-type: none"> • ":WGEN<w>:VOLTagE" on page 1238 • ":WGEN<w>:VOLTagE:OFFSet" on page 1241 • ":WGEN<w>:VOLTagE:HIGH" on page 1239 • ":WGEN<w>:VOLTagE:LOW" on page 1240 	n/a	20 mVpp to 10 Vpp	±5.00 V
SINC	<p>Use these commands to set the sine cardinal signal parameters:</p> <ul style="list-style-type: none"> • ":WGEN<w>:FREQuency" on page 1210 • ":WGEN<w>:PERiod" on page 1232 • ":WGEN<w>:VOLTagE" on page 1238 • ":WGEN<w>:VOLTagE:OFFSet" on page 1241 	100 mHz to 1 MHz	20 mVpp to 9 Vpp	±2.50 V
EXPRise	<p>Use these commands to set the exponential rise signal parameters:</p> <ul style="list-style-type: none"> • ":WGEN<w>:FREQuency" on page 1210 • ":WGEN<w>:PERiod" on page 1232 • ":WGEN<w>:VOLTagE" on page 1238 • ":WGEN<w>:VOLTagE:OFFSet" on page 1241 • ":WGEN<w>:VOLTagE:HIGH" on page 1239 • ":WGEN<w>:VOLTagE:LOW" on page 1240 	100 mHz to 5 MHz	20 mVpp to 10 Vpp	±5.00 V
EXPFall	<p>Use these commands to set the exponential fall signal parameters:</p> <ul style="list-style-type: none"> • ":WGEN<w>:FREQuency" on page 1210 • ":WGEN<w>:PERiod" on page 1232 • ":WGEN<w>:VOLTagE" on page 1238 • ":WGEN<w>:VOLTagE:OFFSet" on page 1241 • ":WGEN<w>:VOLTagE:HIGH" on page 1239 • ":WGEN<w>:VOLTagE:LOW" on page 1240 	100 mHz to 5 MHz	20 mVpp to 10 Vpp	±5.00 V

Waveform Type	Characteristics	Frequency Range	Max. Amplitude ² (High-Z) ¹	Offset ² (High-Z) ¹
CARDiac	Use these commands to set the cardiac signal parameters: <ul style="list-style-type: none"> • ":WGEN<w>:FREQuency" on page 1210 • ":WGEN<w>:PERiod" on page 1232 • ":WGEN<w>:VOLTagE" on page 1238 • ":WGEN<w>:VOLTagE:OFFSet" on page 1241 	100 mHz to 200 kHz	20 mVpp to 9 Vpp	±2.50 V
GAUSSian	Use these commands to set the gaussian pulse signal parameters: <ul style="list-style-type: none"> • ":WGEN<w>:FREQuency" on page 1210 • ":WGEN<w>:PERiod" on page 1232 • ":WGEN<w>:VOLTagE" on page 1238 • ":WGEN<w>:VOLTagE:OFFSet" on page 1241 	100 mHz to 5 MHz	20 mVpp to 7.5 Vpp	±2.50 V
ARBitrary	Use these commands to set the arbitrary signal parameters: <ul style="list-style-type: none"> • ":WGEN<w>:FREQuency" on page 1210 • ":WGEN<w>:PERiod" on page 1232 • ":WGEN<w>:VOLTagE" on page 1238 • ":WGEN<w>:VOLTagE:OFFSet" on page 1241 • ":WGEN<w>:VOLTagE:HIGH" on page 1239 • ":WGEN<w>:VOLTagE:LOW" on page 1240 	100 mHz to 12 MHz	20 mVpp to 10 Vpp	±5.00 V

¹When the output load is 50 Ω, these values are halved.

²The minimum amplitude is limited to 40 mVpp if the offset is greater than 500 mV or less than -500 mV. Likewise, the offset is limited to +/-500 mV if the amplitude is less than 40 mVpp.

Query Syntax :WGEN<w>:FUNctIon?

The :WGEN<w>:FUNctIon? query returns the currently selected signal type.

Return Format <signal><NL>

```
<signal> ::= {SIN | SQU | RAMP | PULS | DC | NOIS | SINC | EXPR | EXPF
             | CARD | GAUS | ARB}
```

- See Also**
- "Introduction to :WGEN<w> Commands" on page 1202
 - ":WGEN<w>:MODulation:NOISe" on page 1225

:WGEN<w>:FUNCTION:PULSE:WIDTH

N (see [page 1352](#))

Command Syntax :WGEN<w>:FUNCTION:PULSE:WIDTH <width>

<w> ::= 1 or 2 in NR1 format

<width> ::= pulse width in seconds in NR3 format

For Pulse waveforms, the :WGEN<w>:FUNCTION:PULSE:WIDTH command specifies the width of the pulse.

The pulse width can be adjusted from 20 ns to the period minus 20 ns.

Query Syntax :WGEN<w>:FUNCTION:PULSE:WIDTH?

The :WGEN<w>:FUNCTION:PULSE:WIDTH? query returns the currently set pulse width.

Return Format <width><NL>

<width> ::= pulse width in seconds in NR3 format

- See Also**
- ["Introduction to :WGEN<w> Commands"](#) on page 1202
 - [":WGEN<w>:FUNCTION"](#) on page 1211

:WGEN<w>:FUNCTION:RAMP:SYMMetry

N (see [page 1352](#))

Command Syntax :WGEN<w>:FUNCTION:RAMP:SYMMetry <percent>

<w> ::= 1 or 2 in NR1 format

<percent> ::= symmetry percentage from 0% to 100% in NR3 format

For Ramp waveforms, the :WGEN<w>:FUNCTION:RAMP:SYMMetry command specifies the symmetry of the waveform.

Symmetry represents the amount of time per cycle that the ramp waveform is rising.

Query Syntax :WGEN<w>:FUNCTION:RAMP:SYMMetry?

The :WGEN<w>:FUNCTION:RAMP:SYMMetry? query returns the currently set ramp symmetry.

Return Format <percent><NL>

<percent> ::= symmetry percentage from 0% to 100% in NR3 format

- See Also**
- ["Introduction to :WGEN<w> Commands"](#) on page 1202
 - [":WGEN<w>:FUNCTION"](#) on page 1211

:WGEN<w>:FUNCTION:SQUare:DCYClE

N (see [page 1352](#))

Command Syntax :WGEN<w>:FUNCTION:SQUare:DCYClE <percent>

<w> ::= 1 or 2 in NR1 format

<percent> ::= duty cycle percentage from 20% to 80% in NR3 format

For Square waveforms, the :WGEN<w>:FUNCTION:SQUare:DCYClE command specifies the square wave duty cycle.

Duty cycle is the percentage of the period that the waveform is high.

Query Syntax :WGEN<w>:FUNCTION:SQUare:DCYClE?

The :WGEN<w>:FUNCTION:SQUare:DCYClE? query returns the currently set square wave duty cycle.

Return Format <percent><NL>

<percent> ::= duty cycle percentage from 20% to 80% in NR3 format

- See Also**
- ["Introduction to :WGEN<w> Commands"](#) on page 1202
 - [":WGEN<w>:FUNCTION"](#) on page 1211

:WGEN<w>:MODulation:AM:DEPTH

N (see [page 1352](#))

Command Syntax :WGEN<w>:MODulation:AM:DEPTH <percent>

<w> ::= 1 in NR1 format

<percent> ::= AM depth percentage from 0% to 100% in NR1 format

The :WGEN<w>:MODulation:AM:DEPTH command specifies the amount of amplitude modulation.

AM Depth refers to the portion of the amplitude range that will be used by the modulation. For example, a depth setting of 80% causes the output amplitude to vary from 10% to 90% ($90\% - 10\% = 80\%$) of the original amplitude as the modulating signal goes from its minimum to maximum amplitude.

Query Syntax :WGEN<w>:MODulation:AM:DEPTH?

The :WGEN<w>:MODulation:AM:DEPTH? query returns the AM depth percentage setting.

Return Format <percent><NL>

<percent> ::= AM depth percentage from 0% to 100% in NR1 format

- See Also**
- [":WGEN<w>:MODulation:AM:FREQuency"](#) on page 1218
 - [":WGEN<w>:MODulation:FM:DEVIation"](#) on page 1219
 - [":WGEN<w>:MODulation:FM:FREQuency"](#) on page 1220
 - [":WGEN<w>:MODulation:FSKey:FREQuency"](#) on page 1221
 - [":WGEN<w>:MODulation:FSKey:RATE"](#) on page 1222
 - [":WGEN<w>:MODulation:FUNCTion"](#) on page 1223
 - [":WGEN<w>:MODulation:FUNCTion:RAMP:SYMMetry"](#) on page 1224
 - [":WGEN<w>:MODulation:STATE"](#) on page 1226
 - [":WGEN<w>:MODulation:TYPE"](#) on page 1227

:WGEN<w>:MODulation:AM:FREQuency

N (see [page 1352](#))

Command Syntax :WGEN<w>:MODulation:AM:FREQuency <frequency>

<w> ::= 1 in NR1 format

<frequency> ::= modulating waveform frequency in Hz in NR3 format

The :WGEN<w>:MODulation:AM:FREQuency command specifies the frequency of the modulating signal.

Query Syntax :WGEN<w>:MODulation:AM:FREQuency?

The :WGEN<w>:MODulation:AM:FREQuency? query returns the frequency of the modulating signal.

Return Format <frequency><NL>

<frequency> ::= modulating waveform frequency in Hz in NR3 format

- See Also**
- ":WGEN<w>:MODulation:AM:DEPTh" on page 1217
 - ":WGEN<w>:MODulation:FM:DEVIation" on page 1219
 - ":WGEN<w>:MODulation:FM:FREQuency" on page 1220
 - ":WGEN<w>:MODulation:FSKey:FREQuency" on page 1221
 - ":WGEN<w>:MODulation:FSKey:RATE" on page 1222
 - ":WGEN<w>:MODulation:FUNCTion" on page 1223
 - ":WGEN<w>:MODulation:FUNCTion:RAMP:SYMMetry" on page 1224
 - ":WGEN<w>:MODulation:STATe" on page 1226
 - ":WGEN<w>:MODulation:TYPE" on page 1227

:WGEN<w>:MODulation:FM:DEVIation

N (see page 1352)

Command Syntax :WGEN<w>:MODulation:FM:DEVIation <frequency>

<w> ::= 1 in NR1 format

<frequency> ::= frequency deviation in Hz in NR3 format

The :WGEN<w>:MODulation:FM:DEVIation command specifies the frequency deviation from the original carrier signal frequency.

When the modulating signal is at its maximum amplitude, the output frequency is the carrier signal frequency plus the deviation amount, and when the modulating signal is at its minimum amplitude, the output frequency is the carrier signal frequency minus the deviation amount.

The frequency deviation cannot be greater than the original carrier signal frequency.

Also, the sum of the original carrier signal frequency and the frequency deviation must be less than or equal to the maximum frequency for the selected waveform generator function plus 100 kHz.

Query Syntax :WGEN<w>:MODulation:FM:DEVIation?

The :WGEN<w>:MODulation:FM:DEVIation? query returns the frequency deviation setting.

Return Format <frequency><NL>

<frequency> ::= frequency deviation in Hz in NR3 format

- See Also**
- ":WGEN<w>:MODulation:AM:DEPTH" on page 1217
 - ":WGEN<w>:MODulation:AM:FREQuency" on page 1218
 - ":WGEN<w>:MODulation:FM:FREQuency" on page 1220
 - ":WGEN<w>:MODulation:FSKey:FREQuency" on page 1221
 - ":WGEN<w>:MODulation:FSKey:RATE" on page 1222
 - ":WGEN<w>:MODulation:FUNCTion" on page 1223
 - ":WGEN<w>:MODulation:FUNCTion:RAMP:SYMMetry" on page 1224
 - ":WGEN<w>:MODulation:STATe" on page 1226
 - ":WGEN<w>:MODulation:TYPE" on page 1227

:WGEN<w>:MODulation:FM:FREQuency

N (see [page 1352](#))

Command Syntax :WGEN<w>:MODulation:FM:FREQuency <frequency>

<w> ::= 1 in NR1 format

<frequency> ::= modulating waveform frequency in Hz in NR3 format

The :WGEN<w>:MODulation:FM:FREQuency command specifies the frequency of the modulating signal.

Query Syntax :WGEN<w>:MODulation:FM:FREQuency?

The :WGEN<w>:MODulation:FM:FREQuency? query returns the frequency of the modulating signal.

Return Format <frequency><NL>

<frequency> ::= modulating waveform frequency in Hz in NR3 format

- See Also**
- ":WGEN<w>:MODulation:AM:DEPT^H" on page 1217
 - ":WGEN<w>:MODulation:AM:FREQuency" on page 1218
 - ":WGEN<w>:MODulation:FM:DEVIation" on page 1219
 - ":WGEN<w>:MODulation:FSKey:FREQuency" on page 1221
 - ":WGEN<w>:MODulation:FSKey:RATE" on page 1222
 - ":WGEN<w>:MODulation:FUNCTion" on page 1223
 - ":WGEN<w>:MODulation:FUNCTion:RAMP:SYMMetry" on page 1224
 - ":WGEN<w>:MODulation:STATe" on page 1226
 - ":WGEN<w>:MODulation:TYPE" on page 1227

:WGEN<w>:MODulation:FSKey:FREQuency

N (see [page 1352](#))

Command Syntax :WGEN<w>:MODulation:FSKey:FREQuency <frequency>

<w> ::= 1 in NR1 format

<frequency> ::= hop frequency in Hz in NR3 format

The :WGEN<w>:MODulation:FSKey:FREQuency command specifies the "hop frequency".

The output frequency "shifts" between the original carrier frequency and this "hop frequency".

Query Syntax :WGEN<w>:MODulation:FSKey:FREQuency?

The :WGEN<w>:MODulation:FSKey:FREQuency? query returns the "hop frequency" setting.

Return Format <frequency><NL>

<frequency> ::= hop frequency in Hz in NR3 format

- See Also**
- [":WGEN<w>:MODulation:AM:DEPTth"](#) on page 1217
 - [":WGEN<w>:MODulation:AM:FREQuency"](#) on page 1218
 - [":WGEN<w>:MODulation:FM:DEVIation"](#) on page 1219
 - [":WGEN<w>:MODulation:FM:FREQuency"](#) on page 1220
 - [":WGEN<w>:MODulation:FSKey:RATE"](#) on page 1222
 - [":WGEN<w>:MODulation:FUNCTion"](#) on page 1223
 - [":WGEN<w>:MODulation:FUNCTion:RAMP:SYMMetry"](#) on page 1224
 - [":WGEN<w>:MODulation:STATe"](#) on page 1226
 - [":WGEN<w>:MODulation:TYPE"](#) on page 1227

:WGEN<w>:MODulation:FSKey:RATE

N (see page 1352)

Command Syntax :WGEN<w>:MODulation:FSKey:RATE <rate>

<w> ::= 1 in NR1 format

<rate> ::= FSK modulation rate in Hz in NR3 format

The :WGEN<w>:MODulation:FSKey:RATE command specifies the rate at which the output frequency "shifts".

The FSK rate specifies a digital square wave modulating signal.

Query Syntax :WGEN<w>:MODulation:FSKey:RATE?

The :WGEN<w>:MODulation:FSKey:RATE? query returns the FSK rate setting.

Return Format <rate><NL>

<rate> ::= FSK modulation rate in Hz in NR3 format

- See Also**
- ":WGEN<w>:MODulation:AM:DEPTH" on page 1217
 - ":WGEN<w>:MODulation:AM:FREQuency" on page 1218
 - ":WGEN<w>:MODulation:FM:DEVIation" on page 1219
 - ":WGEN<w>:MODulation:FM:FREQuency" on page 1220
 - ":WGEN<w>:MODulation:FSKey:FREQuency" on page 1221
 - ":WGEN<w>:MODulation:FUNcTion" on page 1223
 - ":WGEN<w>:MODulation:FUNcTion:RAMP:SYMMetry" on page 1224
 - ":WGEN<w>:MODulation:STATe" on page 1226
 - ":WGEN<w>:MODulation:TYPE" on page 1227

:WGEN<w>:MODulation:FUNction

N (see page 1352)

Command Syntax :WGEN<w>:MODulation:FUNction <shape>

<w> ::= 1 in NR1 format

<shape> ::= {SINusoid | SQUare| RAMP}

The :WGEN<w>:MODulation:FUNction command specifies the shape of the modulating signal.

When the RAMP shape is selected, you can specify the amount of time per cycle that the ramp waveform is rising with the :WGEN<w>:MODulation:FUNction:RAMP:SYMMetry command.

This command applies to AM and FM modulation. (The FSK modulation signal is a square wave shape.)

Query Syntax :WGEN<w>:MODulation:FUNction?

The :WGEN<w>:MODulation:FUNction? query returns the specified modulating signal shape.

Return Format <shape><NL>

<shape> ::= {SIN | SQU| RAMP}

- See Also**
- ":WGEN<w>:MODulation:AM:DEPTh" on page 1217
 - ":WGEN<w>:MODulation:AM:FREQuency" on page 1218
 - ":WGEN<w>:MODulation:FM:DEVIation" on page 1219
 - ":WGEN<w>:MODulation:FM:FREQuency" on page 1220
 - ":WGEN<w>:MODulation:FSKey:FREQuency" on page 1221
 - ":WGEN<w>:MODulation:FSKey:RATE" on page 1222
 - ":WGEN<w>:MODulation:FUNction:RAMP:SYMMetry" on page 1224
 - ":WGEN<w>:MODulation:STATe" on page 1226
 - ":WGEN<w>:MODulation:TYPE" on page 1227

:WGEN<w>:MODulation:FUNcTion:RAMP:SYMMetry

N (see [page 1352](#))

Command Syntax :WGEN<w>:MODulation:FUNcTion:RAMP:SYMMetry <percent>

<w> ::= 1 in NR1 format

<percent> ::= symmetry percentage from 0% to 100% in NR1 format

The :WGEN<w>:MODulation:FUNcTion:RAMP:SYMMetry command specifies the amount of time per cycle that the ramp waveform is rising. The ramp modulating waveform shape is specified with the :WGEN<w>:MODulation:FUNcTion command.

Query Syntax :WGEN<w>:MODulation:FUNcTion:RAMP:SYMMetry?

The :WGEN<w>:MODulation:FUNcTion:RAMP:SYMMetry? query returns ramp symmetry percentage setting.

Return Format <percent><NL>

<percent> ::= symmetry percentage from 0% to 100% in NR1 format

- See Also**
- [":WGEN<w>:MODulation:AM:DEPTH"](#) on page 1217
 - [":WGEN<w>:MODulation:AM:FREQuency"](#) on page 1218
 - [":WGEN<w>:MODulation:FM:DEVIation"](#) on page 1219
 - [":WGEN<w>:MODulation:FM:FREQuency"](#) on page 1220
 - [":WGEN<w>:MODulation:FSKey:FREQuency"](#) on page 1221
 - [":WGEN<w>:MODulation:FSKey:RATE"](#) on page 1222
 - [":WGEN<w>:MODulation:FUNcTion"](#) on page 1223
 - [":WGEN<w>:MODulation:STATe"](#) on page 1226
 - [":WGEN<w>:MODulation:TYPE"](#) on page 1227

:WGEN<w>:MODulation:NOISe

N (see [page 1352](#))

Command Syntax :WGEN<w>:MODulation:NOISe <percent>

<w> ::= 1 or 2 in NR1 format

<percent> ::= 0 to 100

The :WGEN<w>:MODulation:NOISe command adds noise to the currently selected signal. The sum of the amplitude between the original signal and injected noise is limited to the regular amplitude limit (for example, 5 Vpp in 1 MOhm), so the range for <percent> varies according to current amplitude.

Note that adding noise affects edge triggering on the waveform generator source as well as the waveform generator sync pulse output signal (which can be sent to TRIG OUT). This is because the trigger comparator is located after the noise source.

Query Syntax :WGEN<w>:MODulation:NOISe?

The :WGEN<w>:MODulation:NOISe query returns the percent of added noise.

Return Format <percent><NL>

<percent> ::= 0 to 100

See Also • [":WGEN<w>:FUNCTION"](#) on page 1211

:WGEN<w>:MODulation:STATe

N (see [page 1352](#))

Command Syntax :WGEN<w>:MODulation:STATe <setting>

<w> ::= 1 in NR1 format

<setting> ::= {{OFF | 0} | {ON | 1}}

The :WGEN<w>:MODulation:STATe command enables or disables modulated waveform generator output.

You can enable modulation for all waveform generator function types except pulse, DC, and noise.

Query Syntax :WGEN<w>:MODulation:STATe?

The :WGEN<w>:MODulation:STATe? query returns whether the modulated waveform generator output is enabled or disabled.

Return Format <setting><NL>

<setting> ::= {0 | 1}

- See Also**
- [":WGEN<w>:MODulation:AM:DEPTH"](#) on page 1217
 - [":WGEN<w>:MODulation:AM:FREQuency"](#) on page 1218
 - [":WGEN<w>:MODulation:FM:DEViation"](#) on page 1219
 - [":WGEN<w>:MODulation:FM:FREQuency"](#) on page 1220
 - [":WGEN<w>:MODulation:FSKey:FREQuency"](#) on page 1221
 - [":WGEN<w>:MODulation:FSKey:RATE"](#) on page 1222
 - [":WGEN<w>:MODulation:FUNcTION"](#) on page 1223
 - [":WGEN<w>:MODulation:FUNcTION:RAMP:SYMMetry"](#) on page 1224
 - [":WGEN<w>:MODulation:TYPE"](#) on page 1227

:WGEN<w>:MODulation:TYPE

N (see page 1352)

Command Syntax :WGEN<w>:MODulation:TYPE <type>

<w> ::= 1 in NR1 format

<type> ::= {AM | FM | FSK}

The :WGEN<w>:MODulation:TYPE command selects the modulation type:

- AM (amplitude modulation) – the amplitude of the original carrier signal is modified according to the amplitude of the modulating signal.

Use the :WGEN<w>:MODulation:AM:FREQUENCY command to set the modulating signal frequency.

Use the :WGEN<w>:MODulation:AM:DEPTH command to specify the amount of amplitude modulation.

- FM (frequency modulation) – the frequency of the original carrier signal is modified according to the amplitude of the modulating signal.

Use the :WGEN<w>:MODulation:FM:FREQUENCY command to set the modulating signal frequency.

Use the :WGEN<w>:MODulation:FM:DEVIATION command to specify the frequency deviation from the original carrier signal frequency.

- FSK (frequency-shift keying modulation) – the output frequency "shifts" between the original carrier frequency and a "hop frequency" at the specified FSK rate.

The FSK rate specifies a digital square wave modulating signal.

Use the :WGEN<w>:MODulation:FSKey:FREQUENCY command to specify the "hop frequency".

Use the :WGEN<w>:MODulation:FSKey:RATE command to specify the rate at which the output frequency "shifts".

Query Syntax :WGEN<w>:MODulation:TYPE?

The :WGEN<w>:MODulation:TYPE? query returns the selected modulation type.

Return Format <type><NL>

<type> ::= {AM | FM | FSK}

- See Also**
- ":WGEN<w>:MODulation:AM:DEPTH" on page 1217
 - ":WGEN<w>:MODulation:AM:FREQUENCY" on page 1218
 - ":WGEN<w>:MODulation:FM:DEVIATION" on page 1219
 - ":WGEN<w>:MODulation:FM:FREQUENCY" on page 1220

- ":WGEN<w>:MODulation:FSKey:FREQuency" on page 1221
- ":WGEN<w>:MODulation:FSKey:RATE" on page 1222
- ":WGEN<w>:MODulation:FUNcTion" on page 1223
- ":WGEN<w>:MODulation:FUNcTion:RAMP:SYMMetry" on page 1224
- ":WGEN<w>:MODulation:STATe" on page 1226

:WGEN<w>:OUTPut

N (see [page 1352](#))

Command Syntax :WGEN<w>:OUTPut <on_off>

<w> ::= 1 or 2 in NR1 format

<on_off> ::= {{1 | ON} | {0 | OFF}}

The :WGEN<w>:OUTPut command specifies whether the waveform generator signal output is ON (1) or OFF (0).

Query Syntax :WGEN<w>:OUTPut?

The :WGEN<w>:OUTPut? query returns the current state of the waveform generator output setting.

Return Format <on_off><NL>

<on_off> ::= {1 | 0}

See Also • ["Introduction to :WGEN<w> Commands"](#) on page 1202

:WGEN<w>:OUTPut:LOAD

N (see [page 1352](#))

Command Syntax :WGEN<w>:OUTPut:LOAD <impedance>

<w> ::= 1 or 2 in NR1 format

<impedance> ::= {ONEMeg | FIFTy}

The :WGEN<w>:OUTPut:LOAD command selects the expected output load impedance.

The output impedance of the Gen Out BNC is fixed at 50 ohms. However, the output load selection lets the waveform generator display the correct amplitude and offset levels for the expected output load.

If the actual load impedance is different than the selected value, the displayed amplitude and offset levels will be incorrect.

Query Syntax :WGEN<w>:OUTPut:LOAD?

The :WGEN<w>:OUTPut:LOAD? query returns the current expected output load impedance.

Return Format <impedance><NL>

<impedance> ::= {ONEM | FIFT}

See Also • ["Introduction to :WGEN<w> Commands"](#) on page 1202

:WGEN<w>:OUTPut:POLarity

N (see [page 1352](#))

Command Syntax :WGEN<w>:OUTPut:POLarity <polarity>

<w> ::= 1 or 2 in NR1 format

<polarity> ::= {NORMAL | INVERTed}

The :WGEN<w>:OUTPut:POLarity command specifies whether the waveform generator output is inverted..

Query Syntax :WGEN<w>:OUTPut:POLarity?

The :WGEN<w>:OUTPut:POLarity? query returns the specified output polarity.

Return Format <polarity><NL>

<polarity> ::= {NORM | INV}

See Also • ["Introduction to :WGEN<w> Commands"](#) on page 1202

:WGEN<w>:PERiod

N (see [page 1352](#))

Command Syntax :WGEN<w>:PERiod <period>
<w> ::= 1 or 2 in NR1 format
<period> ::= period in seconds in NR3 format

For all waveforms except Noise and DC, the :WGEN<w>:PERiod command specifies the period of the waveform.

You can also specify the period indirectly using the :WGEN<w>:FREQuency command.

Query Syntax :WGEN<w>:PERiod?

The :WGEN<w>:PERiod? query returns the currently set waveform generator period.

Return Format <period><NL>
<period> ::= period in seconds in NR3 format

- See Also**
- ["Introduction to :WGEN<w> Commands"](#) on page 1202
 - [":WGEN<w>:FUNction"](#) on page 1211
 - [":WGEN<w>:FREQuency"](#) on page 1210

:WGEN<w>:RST

N (see [page 1352](#))

Command Syntax :WGEN<w>:RST

<w> ::= 1 or 2 in NR1 format

The :WGEN<w>:RST command restores the waveform generator factory default settings (1 kHz sine wave, 500 mVpp, 0 V offset).

- See Also**
- "[Introduction to :WGEN<w> Commands](#)" on page 1202
 - "[:WGEN<w>:FUNCTION](#)" on page 1211
 - "[:WGEN<w>:FREQUENCY](#)" on page 1210

:WGEN<w>:TRACk

N (see [page 1352](#))

Command Syntax :WGEN<w>:TRACk <on_off>

<w> ::= 1 or 2 in NR1 format

<on_off> ::= {{1 | ON} | {0 | OFF}}

The :WGEN<w>:TRACk ON command causes frequency, amplitude, offset, and duty cycle adjustments to this waveform generator output signal to be tracked by the other waveform generator output.

Not all waveform shapes can be frequency tracked. When :WGEN<w>:TRACk or :WGEN<w>:TRACk:FREQuency is enabled, the other generator's waveform selections (:WGEN<w>:FUNCTion) must be in the same group as this generator's waveform:

Group 1	Group 2	Group 3	Group 4
SINusoid RAMP SINC CARDiac GAUSSian	SQUare PULSe	EXPRise EXPFall	ARBitrary

When tracking is enabled, adjustments for tracked settings in the other waveform generator become unavailable.

Query Syntax :WGEN<w>:TRACk?

The :WGEN<w>:TRACk? query returns whether tracking is on or off.

Return Format <on_off><NL>

<on_off> ::= {1 | 0}

- See Also**
- [":WGEN<w>:FUNCTion"](#) on page 1211
 - [":WGEN<w>:TRACk:AMPLitude"](#) on page 1235
 - [":WGEN<w>:TRACk:FREQuency"](#) on page 1237
 - [":WGEN<w>:TRACk:CSIGnal"](#) on page 1236

:WGEN<w>:TRACk:AMPLitude

N (see [page 1352](#))

Command Syntax :WGEN<w>:TRACk:AMPLitude <on_off>

<w> ::= 1 or 2 in NR1 format

<on_off> ::= {{1 | ON} | {0 | OFF}}

The :WGEN<w>:TRACk:AMPLitude ON command causes amplitude and offset adjustments to this waveform generator output signal to be tracked by the other waveform generator output.

Also, when tracking is enabled, adjustments for tracked settings in the other waveform generator become unavailable (ghosted).

Query Syntax :WGEN<w>:TRACk:AMPLitude?

The :WGEN<w>:TRACk:AMPLitude? query returns whether amplitude tracking is on or off.

Return Format <on_off><NL>

<on_off> ::= {1 | 0}

- See Also**
- [":WGEN<w>:TRACk"](#) on page 1234
 - [":WGEN<w>:TRACk:FREQuency"](#) on page 1237
 - [":WGEN<w>:TRACk:CSIGnal"](#) on page 1236

:WGEN<w>:TRACk:CSIGnal

N (see [page 1352](#))

Command Syntax :WGEN<w>:TRACk:CSIGnal

The :WGEN<w>:TRACk:CSIGnal command sets the other waveform generator output to be identical to this waveform generator output (except that the shape of either output may be inverted).

If the signal selected is ARB, the ARB waveform is copied as well.

- See Also**
- ":WGEN<w>:TRACk" on [page 1234](#)
 - ":WGEN<w>:TRACk:AMPLitude" on [page 1235](#)
 - ":WGEN<w>:TRACk:FREQuency" on [page 1237](#)

:WGEN<w>:TRACk:FREQuency

N (see [page 1352](#))

Command Syntax :WGEN<w>:TRACk:FREQuency <on_off>

<w> ::= 1 or 2 in NR1 format

<on_off> ::= {{1 | ON} | {0 | OFF}}

The :WGEN<w>:TRACk:FREQuency ON command causes frequency adjustments to this waveform generator output signal to be tracked by the other waveform generator output.

Not all waveform shapes can be frequency tracked. When :WGEN<w>:TRACk or :WGEN<w>:TRACk:FREQuency is enabled, the other generator's waveform selections (:WGEN<w>:FUNCTion) must be in the same group as this generator's waveform:

Group 1	Group 2	Group 3	Group 4
SINusoid RAMP SINC CARDiac GAUSSian	SQUare PULSe	EXPRise EXPFall	ARBitrary

When tracking is enabled, adjustments for tracked settings in the other waveform generator become unavailable.

Query Syntax :WGEN<w>:TRACk:FREQuency?

The :WGEN<w>:TRACk:FREQuency? query returns whether frequency tracking is on or off.

Return Format <on_off><NL>

<on_off> ::= {1 | 0}

- See Also**
- [":WGEN<w>:FUNCTion"](#) on page 1211
 - [":WGEN<w>:TRACk"](#) on page 1234
 - [":WGEN<w>:TRACk:AMPLitude"](#) on page 1235
 - [":WGEN<w>:TRACk:CSIGnal"](#) on page 1236

:WGEN<w>:VOLTage

N (see [page 1352](#))

Command Syntax :WGEN<w>:VOLTage <amplitude>

<w> ::= 1 or 2 in NR1 format

<amplitude> ::= amplitude in volts in NR3 format

For all waveforms except DC, the :WGEN<w>:VOLTage command specifies the waveform's amplitude. Use the :WGEN<w>:VOLTage:OFFSet command to specify the offset voltage or DC level.

You can also specify the amplitude and offset indirectly using the :WGEN<w>:VOLTage:HIGH and :WGEN<w>:VOLTage:LOW commands. For example, an amplitude of 5 V and an offset of 1 V is the same as a high-level voltage of 4 V and a low-level voltage of -1 V.

NOTE

When the amplitude is below 40 mV, the offset is limited to ± 500 mV.

Query Syntax :WGEN<w>:VOLTage?

The :WGEN<w>:VOLTage? query returns the currently specified waveform amplitude.

Return Format <amplitude><NL>

<amplitude> ::= amplitude in volts in NR3 format

- See Also**
- "[Introduction to :WGEN<w> Commands](#)" on page 1202
 - "[:WGEN<w>:FUNCTION](#)" on page 1211
 - "[:WGEN<w>:VOLTage:OFFSet](#)" on page 1241
 - "[:WGEN<w>:VOLTage:HIGH](#)" on page 1239
 - "[:WGEN<w>:VOLTage:LOW](#)" on page 1240

:WGEN<w>:VOLTage:HIGH

N (see [page 1352](#))

Command Syntax :WGEN<w>:VOLTage:HIGH <high>
 <w> ::= 1 or 2 in NR1 format
 <high> ::= high-level voltage in volts, in NR3 format

For all waveforms except DC, the :WGEN<w>:VOLTage:HIGH command specifies the waveform's high-level voltage. Use the :WGEN<w>:VOLTage:LOW command to specify the low-level voltage.

You can also specify the high-level and low-level voltages indirectly using the :WGEN<w>:VOLTage and :WGEN<w>:VOLTage:OFFSet commands. For example, a high-level voltage of 4 V and a low-level voltage of -1 V is the same as an amplitude of 5 V and an offset of 1 V.

NOTE

When the amplitude is below 40 mV, the offset is limited to ± 500 mV.

Query Syntax :WGEN<w>:VOLTage:HIGH?

The :WGEN<w>:VOLTage:HIGH? query returns the currently specified waveform high-level voltage.

Return Format <high><NL>
 <high> ::= high-level voltage in volts, in NR3 format

- See Also**
- "[Introduction to :WGEN<w> Commands](#)" on page 1202
 - "[:WGEN<w>:FUNCTION](#)" on page 1211
 - "[:WGEN<w>:VOLTage:LOW](#)" on page 1240
 - "[:WGEN<w>:VOLTage](#)" on page 1238
 - "[:WGEN<w>:VOLTage:OFFSet](#)" on page 1241

:WGEN<w>:VOLTage:LOW

N (see [page 1352](#))

Command Syntax :WGEN<w>:VOLTage:LOW <low>
 <w> ::= 1 or 2 in NR1 format
 <low> ::= low-level voltage in volts, in NR3 format

For all waveforms except DC, the :WGEN<w>:VOLTage:LOW command specifies the waveform's low-level voltage. Use the :WGEN<w>:VOLTage:HIGH command to specify the high-level voltage.

You can also specify the high-level and low-level voltages indirectly using the :WGEN<w>:VOLTage and :WGEN<w>:VOLTage:OFFSet commands. For example, a high-level voltage of 4 V and a low-level voltage of -1 V is the same as an amplitude of 5 V and an offset of 1 V.

NOTE

When the amplitude is below 40 mV, the offset is limited to ± 500 mV.

Query Syntax :WGEN<w>:VOLTage:LOW?

The :WGEN<w>:VOLTage:LOW? query returns the currently specified waveform low-level voltage.

Return Format <low><NL>
 <low> ::= low-level voltage in volts, in NR3 format

- See Also**
- "[Introduction to :WGEN<w> Commands](#)" on page 1202
 - "[:WGEN<w>:FUNCTION](#)" on page 1211
 - "[:WGEN<w>:VOLTage:LOW](#)" on page 1240
 - "[:WGEN<w>:VOLTage](#)" on page 1238
 - "[:WGEN<w>:VOLTage:OFFSet](#)" on page 1241

:WGEN<w>:VOLTage:OFFSet

N (see [page 1352](#))

Command Syntax :WGEN<w>:VOLTage:OFFSet <offset>

<w> ::= 1 or 2 in NR1 format

<offset> ::= offset in volts in NR3 format

The :WGEN<w>:VOLTage:OFFSet command specifies the waveform's offset voltage or the DC level. Use the :WGEN<w>:VOLTage command to specify the amplitude.

You can also specify the amplitude and offset indirectly using the :WGEN<w>:VOLTage:HIGH and :WGEN<w>:VOLTage:LOW commands. For example, an amplitude of 5 V and an offset of 1 V is the same as a high-level voltage of 4 V and a low-level voltage of -1 V.

NOTE

When the amplitude is below 40 mV, the offset is limited to ± 500 mV.

Query Syntax :WGEN<w>:VOLTage:OFFSet?

The :WGEN<w>:VOLTage:OFFSet? query returns the currently specified waveform offset voltage.

Return Format <offset><NL>

<offset> ::= offset in volts in NR3 format

- See Also**
- "[Introduction to :WGEN<w> Commands](#)" on page 1202
 - "[:WGEN<w>:FUNCTION](#)" on page 1211
 - "[:WGEN<w>:VOLTage](#)" on page 1238
 - "[:WGEN<w>:VOLTage:HIGH](#)" on page 1239
 - "[:WGEN<w>:VOLTage:LOW](#)" on page 1240

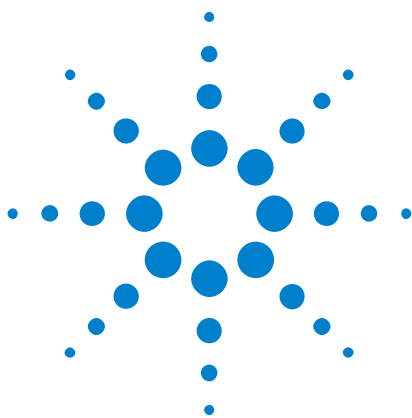

41 :WMEemory<r> Commands

Control reference waveforms.

Table 160 :WMEemory<r> Commands Summary

Command	Query	Options and Query Returns
:WMEemory<r>:CLEar (see page 1245)	n/a	<r> ::= 1 to (# ref waveforms) in NR1 format
:WMEemory<r>:DISPlay { {0 OFF} {1 ON} } (see page 1246)	:WMEemory<r>:DISPlay? (see page 1246)	<r> ::= 1 to (# ref waveforms) in NR1 format {0 1}
:WMEemory<r>:LAbel <string> (see page 1247)	:WMEemory<r>:LAbel? (see page 1247)	<r> ::= 1 to (# ref waveforms) in NR1 format <string> ::= any series of 10 or less ASCII characters enclosed in quotation marks
:WMEemory<r>:SAVE <source> (see page 1248)	n/a	<r> ::= 1 to (# ref waveforms) in NR1 format <source> ::= {CHANnel<n> FUNction<m> MATH<m>} <n> ::= 1 to (# analog channels) in NR1 format <m> ::= 1-4 in NR1 format NOTE: Only ADD or SUBtract math operations can be saved as reference waveforms.
:WMEemory<r>:SKEW <skew> (see page 1249)	:WMEemory<r>:SKEW? (see page 1249)	<r> ::= 1 to (# ref waveforms) in NR1 format <skew> ::= time in seconds in NR3 format
:WMEemory<r>:YOFFset <offset>[suffix] (see page 1250)	:WMEemory<r>:YOFFset? (see page 1250)	<r> ::= 1 to (# ref waveforms) in NR1 format <offset> ::= vertical offset value in NR3 format [suffix] ::= {V mV}



41 :WMEemory<r> Commands

Table 160 :WMEemory<r> Commands Summary (continued)

Command	Query	Options and Query Returns
:WMEemory<r>:YRANge <range>[suffix] (see page 1251)	:WMEemory<r>:YRANge? (see page 1251)	<r> ::= 1 to (# ref waveforms) in NR1 format <range> ::= vertical full-scale range value in NR3 format [suffix] ::= {V mV}
:WMEemory<r>:YSCale <scale>[suffix] (see page 1252)	:WMEemory<r>:YSCale? (see page 1252)	<r> ::= 1 to (# ref waveforms) in NR1 format <scale> ::= vertical units per division value in NR3 format [suffix] ::= {V mV}

:WMEemory<r>:CLEar

N (see [page 1352](#))

Command Syntax :WMEemory<r>:CLEar

<r> ::= 1 to (# ref waveforms) in NR1 format

The :WMEemory<r>:CLEar command clears the specified reference waveform location.

- See Also**
- [Chapter 41](#), “:WMEemory<r> Commands,” starting on page 1243
 - [":WMEemory<r>:SAVE"](#) on page 1248
 - [":WMEemory<r>:DISPlay"](#) on page 1246

:WMEemory<r>:DISPlay

N (see [page 1352](#))

Command Syntax :WMEemory<r>:DISPlay <on_off>
<r> ::= 1 to (# ref waveforms) in NR1 format
<on_off> ::= {{1 | ON} | {0 | OFF}}

The :WMEemory<r>:DISPlay command turns the display of the specified reference waveform on or off.

There are two reference waveform locations, but only one reference waveform can be displayed at a time. That means, if :WMEemory1:DISPlay is ON, sending the :WMEemory2:DISPlay ON command will automatically set :WMEemory1:DISPlay OFF.

Query Syntax :WMEemory<r>:DISPlay?

The :WMEemory<r>:DISPlay? query returns the current display setting for the reference waveform.

Return Format <on_off><NL>
<on_off> ::= {1 | 0}

- See Also**
- [Chapter 41, “:WMEemory<r> Commands,”](#) starting on page 1243
 - [":WMEemory<r>:CLEar"](#) on page 1245
 - [":WMEemory<r>:LABel"](#) on page 1247

:WMEemory<r>:LABel

N (see [page 1352](#))

Command Syntax :WMEemory<r>:LABel <string>
 <r> ::= 1 to (# ref waveforms) in NR1 format
 <string> ::= quoted ASCII string

NOTE

Label strings are 10 characters or less, and may contain any commonly used ASCII characters. Labels with more than 10 characters are truncated to 10 characters. Lower case characters are converted to upper case.

The :WMEemory<r>:LABel command sets the reference waveform label to the string that follows.

Setting a label for a reference waveform also adds the name to the label list in non-volatile memory (replacing the oldest label in the list).

Query Syntax :WMEemory<r>:LABel?

The :WMEemory<r>:LABel? query returns the label associated with a particular reference waveform.

Return Format <string><NL>
 <string> ::= quoted ASCII string

See Also

- [Chapter 41](#), “:WMEemory<r> Commands,” starting on page 1243
- “:WMEemory<r>:DISPlay” on page 1246

:WMEemory<r>:SAVE

N (see page 1352)

Command Syntax :WMEemory<r>:SAVE <source>

<r> ::= 1 to (# ref waveforms) in NR1 format

<source> ::= {CHANnel<n> | FUNction<m> | MATH<m>}

<n> ::= 1 to (# analog channels) in NR1 format

<m> ::= 1-4 in NR1 format

The :WMEemory<r>:SAVE command copies the analog channel or math function waveform to the specified reference waveform location.

NOTE

Only ADD or SUBtract math operations can be saved as reference waveforms.

- See Also**
- [Chapter 41, “:WMEemory<r> Commands,”](#) starting on page 1243
 - [":WMEemory<r>:DISPlay"](#) on page 1246

:WMEemory<r>:SKEW

N (see [page 1352](#))

Command Syntax :WMEemory<r>:SKEW <skew>

<r> ::= 1 to (# ref waveforms) in NR1 format

<skew> ::= time in seconds in NR3 format

The :WMEemory<r>:SKEW command sets the skew factor for the specified reference waveform.

Query Syntax :WMEemory<r>:SKEW?

The :WMEemory<r>:SKEW? query returns the current skew setting for the selected reference waveform.

Return Format <skew><NL>

<skew> ::= time in seconds in NR3 format

- See Also**
- [Chapter 41, “:WMEemory<r> Commands,”](#) starting on page 1243
 - [":WMEemory<r>:DISPlay"](#) on page 1246
 - [":WMEemory<r>:YOFFset"](#) on page 1250
 - [":WMEemory<r>:YRANge"](#) on page 1251
 - [":WMEemory<r>:YSCale"](#) on page 1252

:WMEemory<r>:YOFFset

N (see page 1352)

Command Syntax :WMEemory<r>:YOFFset <offset> [<suffix>]

<r> ::= 1 to (# ref waveforms) in NR1 format

<offset> ::= vertical offset value in NR3 format

<suffix> ::= {V | mV}

The :WMEemory<r>:YOFFset command sets the value that is represented at center screen for the selected reference waveform.

The range of legal values varies with the value set by the :WMEemory<r>:YRANge or :WMEemory<r>:YSCale commands. If you set the offset to a value outside of the legal range, the offset value is automatically set to the nearest legal value. Legal values are affected by the probe attenuation setting.

Query Syntax :WMEemory<r>:YOFFset?

The :WMEemory<r>:YOFFset? query returns the current offset value for the selected reference waveform.

Return Format <offset><NL>

<offset> ::= vertical offset value in NR3 format

- See Also**
- [Chapter 41, “:WMEemory<r> Commands,”](#) starting on page 1243
 - [":WMEemory<r>:DISPlay"](#) on page 1246
 - [":WMEemory<r>:YRANge"](#) on page 1251
 - [":WMEemory<r>:YSCale"](#) on page 1252
 - [":WMEemory<r>:SKEW"](#) on page 1249

:WMEemory<r>:YRANge

N (see [page 1352](#))

Command Syntax :WMEemory<r>:YRANge <range>[<suffix>]

<r> ::= 1 to (# ref waveforms) in NR1 format

<range> ::= vertical full-scale range value in NR3 format

<suffix> ::= {V | mV}

The :WMEemory<r>:YRANge command defines the full-scale vertical axis of the selected reference waveform.

Legal values for the range are copied from the original source waveform (that is, the analog channel or math function waveform that was originally saved as a reference waveform).

Query Syntax :WMEemory<r>:YRANge?

The :WMEemory<r>:YRANge? query returns the current full-scale range setting for the specified reference waveform.

Return Format <range><NL>

<range> ::= vertical full-scale range value in NR3 format

- See Also**
- [Chapter 41, “:WMEemory<r> Commands,”](#) starting on page 1243
 - [":WMEemory<r>:DISPlay"](#) on page 1246
 - [":WMEemory<r>:YOFFset"](#) on page 1250
 - [":WMEemory<r>:SKEW"](#) on page 1249
 - [":WMEemory<r>:YSCale"](#) on page 1252

:WMEemory<r>:YScale

N (see page 1352)

Command Syntax :WMEemory<r>:YScale <scale>[<suffix>]
<r> ::= 1 to (# ref waveforms) in NR1 format
<scale> ::= vertical units per division in NR3 format
<suffix> ::= {V | mV}

The :WMEemory<r>:YScale command sets the vertical scale, or units per division, of the selected reference waveform.

Legal values for the scale are copied from the original source waveform (that is, the analog channel or math function waveform that was originally saved as a reference waveform).

Query Syntax :WMEemory<r>:YScale?

The :WMEemory<r>:YScale? query returns the current scale setting for the specified reference waveform.

Return Format <scale><NL>
<scale> ::= vertical units per division in NR3 format

- See Also**
- [Chapter 41, “:WMEemory<r> Commands,”](#) starting on page 1243
 - [":WMEemory<r>:DISPlay"](#) on page 1246
 - [":WMEemory<r>:YOFFset"](#) on page 1250
 - [":WMEemory<r>:YRANge"](#) on page 1251
 - [":WMEemory<r>:SKEW"](#) on page 1249

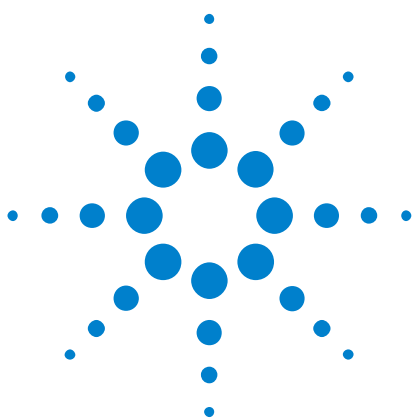

42 Obsolete and Discontinued Commands

Obsolete commands are older forms of commands that are provided to reduce customer rework for existing systems and programs (see "Obsolete Commands" on page 1352).

Obsolete Command	Current Command Equivalent	Behavior Differences
ANALog<n>:BWLimit	:CHANnel<n>:BWLimit (see page 284)	
ANALog<n>:COUPling	:CHANnel<n>:COUPling (see page 285)	
ANALog<n>:INVert	:CHANnel<n>:INVert (see page 288)	
ANALog<n>:LABel	:CHANnel<n>:LABel (see page 289)	
ANALog<n>:OFFSet	:CHANnel<n>:OFFSet (see page 290)	
ANALog<n>:PROBe	:CHANnel<n>:PROBe (see page 291)	
ANALog<n>:PMODE	none	
ANALog<n>:RANGe	:CHANnel<n>:RANGe (see page 297)	
:CHANnel:ACTivity (see page 1260)	:ACTivity (see page 199)	
:CHANnel:LABel (see page 1261)	:CHANnel<n>:LABel (see page 289) or :DIGital<n>:LABel (see page 340)	use CHANnel<n>:LABel for analog channels and use DIGital<n>:LABel for digital channels
:CHANnel:THReshold (see page 1262)	:POD<n>:THReshold (see page 651) or :DIGital<d>:THReshold (see page 343)	
:CHANnel2:SKEW (see page 1263)	:CHANnel<n>:PROBe:SKEW (see page 294)	



42 Obsolete and Discontinued Commands

Obsolete Command	Current Command Equivalent	Behavior Differences
:CHANnel<n>:INPut (see page 1264)	:CHANnel<n>:IMPedance (see page 287)	
:CHANnel<n>:PMODE (see page 1265)	none	
:DISPlay:CONNect (see page 1266)	:DISPlay:VECTors (see page 358)	
:DISPlay:ORDer (see page 1267)	none	
:ERASe (see page 1268)	:DISPlay:CLEar (see page 351)	
:EXTeRnal:PMODE (see page 1269)	none	
FUNcTion1, FUNcTion2	:FUNcTion Commands (see page 371)	ADD not included
:FUNcTion Commands	:FUNcTion2 Commands (see page 371)	:FUNcTion commands (with no <m> number) map to :FUNcTion2. This allows legacy programs to work without change.
:FUNcTion:GOFT:OPERation (see page 1270)	:FUNcTion1:OPERation (see page 395)	GOFT maps to FUNcTion1.
:FUNcTion:GOFT:SOURce1 (see page 1271)	:FUNcTion1:SOURce1 (see page 403)	GOFT maps to FUNcTion1.
:FUNcTion:GOFT:SOURce2 (see page 1272)	:FUNcTion1:SOURce2 (see page 405)	GOFT maps to FUNcTion1.
:FUNcTion:SOURce (see page 1273)	:FUNcTion:SOURce1 (see page 403)	Obsolete command has ADD, SUBTract, and MULTiPly parameters; current command has GOFT parameter.
:FUNcTion:VIEW (see page 1274)	:FUNcTion:DISPlay (see page 382)	
:HARDcopy:DESTination (see page 1275)	:HARDcopy:FILEname (see page 1276)	
:HARDcopy:FILEname (see page 1276)	:RECall:FILEname (see page 723) :SAVE:FILEname (see page 723)	
:HARDcopy:GRAYscale (see page 1277)	:HARDcopy:PALette (see page 421)	
:HARDcopy:IGColors (see page 1278)	:HARDcopy:INKSaver (see page 413)	

Obsolete Command	Current Command Equivalent	Behavior Differences
:HARDcopy:PDRiver (see page 1279)	:HARDcopy:APRinter (see page 410)	
:MEASure:LOWer (see page 1280)	:MEASure:DEFine:THResholds (see page 511)	MEASure:DEFine:THResholds can define absolute values or percentage
:MEASure:SCRatch (see page 1281)	:MEASure:CLEar (see page 504)	
:MEASure:TDELta (see page 1282)	:MARKer:XDELta (see page 474)	
:MEASure:THResholds (see page 1283)	:MEASure:DEFine:THResholds (see page 511)	MEASure:DEFine:THResholds can define absolute values or percentage
:MEASure:TMAX (see page 1284)	:MEASure:XMAX (see page 589)	
:MEASure:TMIN (see page 1285)	:MEASure:XMIN (see page 590)	
:MEASure:TStArt (see page 1286)	:MARKer:X1Position (see page 470)	
:MEASure:TStOp (see page 1287)	:MARKer:X2Position (see page 472)	
:MEASure:TVOLt (see page 1288)	:MEASure:TVALue (see page 576)	TVALue measures additional values such as db, Vs, etc.
:MEASure:UPPer (see page 1290)	:MEASure:DEFine:THResholds (see page 511)	MEASure:DEFine:THResholds can define absolute values or percentage
:MEASure:VDELta (see page 1291)	:MARKer:YDELta (see page 479)	
:MEASure:VStArt (see page 1292)	:MARKer:Y1Position (see page 477)	
:MEASure:VStOp (see page 1293)	:MARKer:Y2Position (see page 478)	
:MTESt:AMASK:{SAVE STORE} (see page 1294)	:SAVE:MASK[:StArt] (see page 748)	
:MTESt:AVERage (see page 1295)	:ACQuire:TYPE AVERage (see page 249)	
:MTESt:AVERage:COUNt (see page 1296)	:ACQuire:COUNt (see page 238)	
:MTESt:LOAD (see page 1297)	:RECall:MASK[:StArt] (see page 724)	

42 Obsolete and Discontinued Commands

Obsolete Command	Current Command Equivalent	Behavior Differences
:MTESt:RUMode (see page 1298)	:MTESt:RMODe (see page 632)	
:MTESt:RUMode:SOFailure (see page 1299)	:MTESt:RMODe:FACTion:STOP (see page 636)	
:MTESt:{START STOP} (see page 1300)	:RUN (see page 228) or :STOP (see page 232)	
:MTESt:TRIGger:SOURce (see page 1301)	:TRIGger Commands (see page 1077)	There are various commands for setting the source with different types of triggers.
:PRINt? (see page 1302)	:DISPlay:DATA? (see page 352)	
:SAVE:IMAGe:AREA (see page 1304)	none	
:TIMebase:DELaY (see page 1308)	:TIMebase:POSition (see page 1068) or :TIMebase:WINDow:POSition (see page 1074)	TIMebase:POSition is position value of main time base; TIMebase:WINDow:POSition is position value of zoomed (delayed) time base window.
:SBUS<n>:LIN:SIGNal:DEFinition (see page 1305)	none	
:SBUS<n>:SPI:SOURce:DATA (see page 1306)	:SBUS<n>:SPI:SOURce:MOSI (see page 892)	
:SYSTem:MENU (see page 1307)	:DISPlay:MENU (see page 355)	No change in behavior.
:TRIGger:THReshold (see page 1309)	:POD<n>:THReshold (see page 651) or :DIGital<d>:THReshold (see page 343)	
:TRIGger:TV:TVMode (see page 1310)	:TRIGger:TV:MODE (see page 1148)	

Discontinued Commands

Discontinued commands are commands that were used by previous oscilloscopes, but are not supported by the InfiniiVision 6000 X-Series oscilloscopes. Listed below are the Discontinued commands and the nearest equivalent command available (if any).

Discontinued Command	Current Command Equivalent	Comments
ASTore	:DISPlay:PERsistence INFinite (see page 357)	
CHANnel:MATH	:FUNction:OPERation (see page 395)	ADD not included
CHANnel<n>:PROTect	:CHANnel<n>:PROTection (see page 296)	Previous form of this command was used to enable/disable 50Ω protection. The new command resets a tripped protect and the query returns the status of TRIPed or NORMal.
DISPlay:INVerse	none	
DISPlay:COLumn	none	
DISPlay:FREeze	none	
DISPlay:GRID	none	
DISPLay:LINE	none	
DISPlay:PIXel	none	
DISPlay:POSition	none	
DISPlay:ROW	none	
DISPlay:TEXT	none	
FUNction:MOVE	none	
FUNction:PEAKs	none	
HARDcopy:ADDress	none	Only parallel printer port is supported. GPIB printing not supported
MASK	none	All commands discontinued, feature not available
:POWer:SIGNals:CYCLes	:POWer:SIGNals:CYCLes:HAR Monics (see page 688) :POWer:SIGNals:CYCLes:QUA Lity (see page 689)	This command was separated into several other commands for specific types of power analysis.

42 Obsolete and Discontinued Commands

Discontinued Command	Current Command Equivalent	Comments
:POWer:SIGNals:DURation	:POWer:SIGNals:DURation:EF Ficiency (see page 690) :POWer:SIGNals:DURation:M ODulation (see page 691) :POWer:SIGNals:DURation:ON Off:OFF (see page 692) :POWer:SIGNals:DURation:ON Off:ON (see page 693) :POWer:SIGNals:DURation:RIP Ple (see page 694) :POWer:SIGNals:DURation:TR ANsient (see page 695)	This command was separated into several other commands for specific types of power analysis.
:POWer:SIGNals:VMAXimum	:POWer:SIGNals:VMAXimum:IN Rush (see page 698) :POWer:SIGNals:VMAXimum: ONOff:OFF (see page 699) :POWer:SIGNals:VMAXimum: ONOff:ON (see page 700)	This command was separated into several other commands for specific types of power analysis.
:POWer:SIGNals:VSTeady	:POWer:SIGNals:VSTeady:ON Off:OFF (see page 701) :POWer:SIGNals:VSTeady:ON Off:ON (see page 702) :POWer:SIGNals:VSTeady:TRA Nsient (see page 703)	This command was separated into several other commands for specific types of power analysis.
:POWer:SLEW:VALue	none	Slew rate values are now displayed using max and min measurements of a differentiate math function signal.
:PWREnable	none	The Power Event Enable Register does not exist in the 6000 X-Series oscilloscopes.
:PWRRegister[:EVENT]	none	The Power Event Event Register does not exist in the 6000 X-Series oscilloscopes.
SYSTem:KEY	none	
TEST:ALL	*TST (Self Test) (see page 193)	
TRACE subsystem	none	All commands discontinued, feature not available
TRIGger:ADVanced subsystem		Use new GLITCh, PATtern, or TV trigger modes
TRIGger:TV:FIELD	:TRIGger:TV:MODE (see page 1148)	

Discontinued Command	Current Command Equivalent	Comments
TRIGger:TV:TVHFrej		
TRIGger:TV:VIR	none	
:TRIGger:USB:SOURce:DMINu s	none	These USB trigger commands are superseded by commands that are available with the DSOX6USBFL (USB 2.0 Full/Low Speed) or DSOX6USBH (USB 2.0 High Speed) serial decode and triggering licenses. See ":SBUS<n>:USB Commands" on page 921.
:TRIGger:USB:SOURce:DPLus	none	
:TRIGger:USB:SPEEd	none	
:TRIGger:USB:TRIGger	none	
VAUToscale	none	

Discontinued Parameters Some previous oscilloscope queries returned control setting values of OFF and ON. The InfiniiVision 6000 X-Series oscilloscopes only return the enumerated values 0 (for off) and 1 (for on).

:CHANnel:ACTivity

O (see [page 1352](#))

Command Syntax :CHANnel:ACTivity

The :CHANnel:ACTivity command clears the cumulative edge variables for the next activity query.

NOTE

The :CHANnel:ACTivity command is an obsolete command provided for compatibility to previous oscilloscopes. Use the :ACTivity command (see [page 199](#)) instead.

Query Syntax :CHANnel:ACTivity?

The :CHANnel:ACTivity? query returns the active edges since the last clear, and returns the current logic levels.

Return Format <edges>, <levels><NL>

<edges> ::= presence of edges (32-bit integer in NR1 format).

<levels> ::= logical highs or lows (32-bit integer in NR1 format).

NOTE

A bit equal to zero indicates that no edges were detected at the specified threshold since the last clear on that channel. Edges may have occurred that were not detected because of the threshold setting.

A bit equal to one indicates that edges have been detected at the specified threshold since the last clear on that channel.

:CHANnel:LABel

O (see [page 1352](#))

Command Syntax :CHANnel:LABel <source_text><string>
 <source_text> ::= {CHANnel1 | CHANnel2 | DIGital<d>}
 <d> ::= 0 to (# digital channels - 1) in NR1 format
 <string> ::= quoted ASCII string

The :CHANnel:LABel command sets the source text to the string that follows. Setting a channel will also result in the name being added to the label list.

NOTE

The :CHANnel:LABel command is an obsolete command provided for compatibility to previous oscilloscopes. Use the :CHANnel<n>:LABel command (see [page 289](#)) or :DIGital<n>:LABel command (see [page 340](#)).

Query Syntax :CHANnel:LABel?

The :CHANnel:LABel? query returns the label associated with a particular analog channel.

Return Format <string><NL>
 <string> ::= quoted ASCII string

:CHANnel:THReshold

O (see [page 1352](#))

Command Syntax :CHANnel:THReshold <channel group>, <threshold type> [, <value>]
 <channel group> ::= {POD1 | POD2}
 <threshold type> ::= {CMOS | ECL | TTL | USERdef}
 <value> ::= voltage for USERdef in NR3 format [volt_type]
 [volt_type] ::= {V | mV (-3) | uV (-6)}

The :CHANnel:THReshold command sets the threshold for a group of channels. The threshold is either set to a predefined value or to a user-defined value. For the predefined value, the voltage parameter is ignored.

NOTE

The :CHANnel:THReshold command is an obsolete command provided for compatibility to previous oscilloscopes. Use the :POD<n>:THReshold command (see [page 651](#)) or :DIGital<n>:THReshold command (see [page 343](#)).

Query Syntax :CHANnel:THReshold? <channel group>

The :CHANnel:THReshold? query returns the voltage and threshold text for a specific group of channels.

Return Format <threshold type> [, <value>]<NL>
 <threshold type> ::= {CMOS | ECL | TTL | USERdef}
 <value> ::= voltage for USERdef (float 32 NR3)

NOTE

- CMOS = 2.5V
- TTL = 1.5V
- ECL = -1.3V
- USERdef ::= -6.0V to 6.0V

:CHANnel2:SKEW

O (see [page 1352](#))

Command Syntax :CHANnel2:SKEW <skew value>
 <skew value> ::= skew time in NR3 format
 <skew value> ::= -100 ns to +100 ns

The :CHANnel2:SKEW command sets the skew between channels 1 and 2. The maximum skew is +/- 100 ns. You can use the oscilloscope's analog probe skew control to remove cable delay errors between channel 1 and channel 2.

NOTE The :CHANnel2:SKEW command is an obsolete command provided for compatibility to previous oscilloscopes. Use the :CHANnel<n>:PROBe:SKEW command (see [page 294](#)) instead.

NOTE This command is only valid for the two channel oscilloscope models.

Query Syntax :CHANnel2:SKEW?

The :CHANnel2:SKEW? query returns the current probe skew setting for the selected channel.

Return Format <skew value><NL>
 <skew value> ::= skew value in NR3 format

See Also • ["Introduction to :CHANnel<n> Commands"](#) on page 281

:CHANnel<n>:INPut

O (see [page 1352](#))

Command Syntax :CHANnel<n>:INPut <impedance>
 <impedance> ::= {ONEMeg | FIFTy}
 <n> ::= 1 to (# analog channels) in NR1 format

The :CHANnel<n>:INPut command selects the input impedance setting for the specified channel. The legal values for this command are ONEMeg (1 M Ω) and FIFTy (50 Ω).

NOTE

The :CHANnel<n>:INPut command is an obsolete command provided for compatibility to previous oscilloscopes. Use the :CHANnel<n>:IMPedance command (see [page 287](#)) instead.

Query Syntax :CHANnel<n>:INPut?

The :CHANnel<n>:INPut? query returns the current input impedance setting for the specified channel.

Return Format <impedance value><NL>
 <impedance value> ::= {ONEM | FIFT}

:CHANnel<n>:PMODE

O (see [page 1352](#))

Command Syntax :CHANnel<n>:PMODE <pmode value>
 <pmode value> ::= {AUTO | MANual}
 <n> ::= 1 to (# analog channels) in NR1 format

The probe sense mode is controlled internally and cannot be set. If a probe with sense is connected to the specified channel, auto sensing is enabled; otherwise, the mode is manual.

If the PMODE sent matches the oscilloscope's setting, the command will be accepted. Otherwise, a setting conflict error is generated.

NOTE

The :CHANnel<n>:PMODE command is an obsolete command provided for compatibility to previous oscilloscopes.

Query Syntax :CHANnel<n>:PMODE?

The :CHANnel<n>:PMODE? query returns AUT if an autosense probe is attached and MAN otherwise.

Return Format <pmode value><NL>
 <pmode value> ::= {AUT | MAN}

:DISPlay:CONNect

O (see [page 1352](#))

Command Syntax :DISPlay:CONNect <connect>
<connect> ::= {{ 1 | ON} | {0 | OFF}}

The :DISPlay:CONNect command turns vectors on and off. When vectors are turned on, the oscilloscope displays lines connecting sampled data points. When vectors are turned off, only the sampled data is displayed.

NOTE

The :DISPlay:CONNect command is an obsolete command provided for compatibility to previous oscilloscopes. Use the :DISPlay:VECTors command (see [page 358](#)) instead.

Query Syntax :DISPlay:CONNect?

The :DISPlay:CONNect? query returns the current state of the vectors setting.

Return Format <connect><NL>
<connect> ::= {1 | 0}

See Also • [":DISPlay:VECTors"](#) on page 358

:DISPlay:ORDer

O (see [page 1352](#))

Query Syntax :DISPlay:ORDer?

The :DISPlay:ORDer? query returns a list of digital channel numbers in screen order, from top to bottom, separated by commas. Busing is displayed as digital channels with no separator. For example, in the following list, the bus consists of digital channels 4 and 5: DIG1, DIG4 DIG5, DIG7.

NOTE

The :DISPlay:ORDer command is an obsolete command provided for compatibility to previous oscilloscopes. This command is only available on the MSO models.

Return Format <order><NL>
 <order> ::= Unquoted ASCII string

NOTE

A return value is included for each digital channel. A return value of NONE indicates that a channel is turned off.

See Also • [":DIGital<d>:POSition"](#) on page 341

Example Code

```
' DISP_ORDER - Set the order the channels are displayed on the
' analyzer. You can enter between 1 and 32 channels at one time.
' If you leave out channels, they will not be displayed.

' Display ONLY channel 0 and channel 10 in that order.
myScope.WriteString ":DISPLAY:ORDER 0,10"
```

See complete example programs at: [Chapter 47](#), “Programming Examples,” starting on page 1361

:ERASe

O (see [page 1352](#))

Command Syntax :ERASe

The :ERASe command erases the screen.

NOTE

The :ERASe command is an obsolete command provided for compatibility to previous oscilloscopes. Use the :DISplay:CLEar command (see [page 351](#)) instead.

:EXternal:PMODE

O (see [page 1352](#))

Command Syntax :EXternal:PMODE <pmode value>
 <pmode value> ::= {AUTO | MANual}

The probe sense mode is controlled internally and cannot be set. If a probe with sense is connected to the specified channel, auto sensing is enabled; otherwise, the mode is manual.

If the pmode sent matches the oscilloscope's setting, the command will be accepted. Otherwise, a setting conflict error is generated.

NOTE

The :EXternal:PMODE command is an obsolete command provided for compatibility to previous oscilloscopes.

Query Syntax :EXternal:PMODE?

The :EXternal:PMODE? query returns AUT if an autosense probe is attached and MAN otherwise.

Return Format <pmode value><NL>
 <pmode value> ::= {AUT | MAN}

:FUNCTION:GOFT:OPERation

O (see [page 1352](#))

Command Syntax :FUNCTION:GOFT:OPERation <operation>

<operation> ::= {ADD | SUBTract | MULTiPLY}

The :FUNCTION:GOFT:OPERation command sets the math operation for the g(t) source that can be used as the input to transform or filter functions (if available):

- ADD – Source1 + source2.
- SUBTract – Source1 - source2.
- MULTiPLY – Source1 * source2.

The :FUNCTION:GOFT:SOURce1 and :FUNCTION:GOFT:SOURce2 commands are used to select source1 and source2.

:FUNCTION:GOFT:SOURce1

O (see [page 1352](#))

Command Syntax :FUNCTION:GOFT:SOURce1 <value>
 <value> ::= CHANnel<n>
 <n> ::= {1 | 2 | 3 | 4} for 4ch models
 <n> ::= {1 | 2} for 2ch models

The :FUNCTION:GOFT:SOURce1 command selects the first input channel for the g(t) source that can be used as the input to transform or filter functions (if available).

Query Syntax :FUNCTION:GOFT:SOURce1?

The :FUNCTION:GOFT:SOURce1? query returns the current selection for the first input channel for the g(t) source.

Return Format <value><NL>
 <value> ::= CHAN<n>
 <n> ::= {1 | 2 | 3 | 4} for the 4ch models
 <n> ::= {1 | 2} for the 2ch models

- See Also**
- ["Introduction to :FUNCTION<m> Commands"](#) on page 374
 - [":FUNCTION:GOFT:SOURce2"](#) on page 1272
 - [":FUNCTION:GOFT:OPERation"](#) on page 1270

:FUNCTION:GOFT:SOURce2

O (see [page 1352](#))

Command Syntax :FUNCTION:GOFT:SOURce2 <value>
<value> ::= CHANnel<n>
<n> ::= {1 | 2 | 3 | 4} for 4ch models
<n> ::= {1 | 2} for 2ch models

The :FUNCTION:GOFT:SOURce2 command selects the second input channel for the g(t) source that can be used as the input to transform or filter functions (if available).

Query Syntax :FUNCTION:GOFT:SOURce2?

The :FUNCTION:GOFT:SOURce2? query returns the current selection for the second input channel for the g(t) source.

Return Format <value><NL>
<value> ::= CHAN<n>
<n> ::= {1 | 2 | 3 | 4} for 4ch models
<n> ::= {1 | 2} for 2ch models

- See Also**
- ["Introduction to :FUNCTION<m> Commands"](#) on page 374
 - [":FUNCTION:GOFT:SOURce1"](#) on page 1271
 - [":FUNCTION:GOFT:OPERation"](#) on page 1270

:FUNCTION:SOURce

O (see [page 1352](#))

Command Syntax :FUNCTION:SOURce <value>
 <value> ::= {CHANnel<n> | ADD | SUBTract | MULTiply}
 <n> ::= 1 to (# analog channels) in NR1 format

The :FUNCTION:SOURce command is only used when an FFT (Fast Fourier Transform), DIFF, or INT operation is selected (see the:FUNCTION:OPERation command for more information about selecting an operation). The :FUNCTION:SOURce command selects the source for function operations. Choose CHANnel<n>, or ADD, SUBT, or MULT to specify the desired source for function DIFF (differentiate), INTegrate, and FFT operations specified by the :FUNCTION:OPERation command.

NOTE

The :FUNCTION:SOURce command is an obsolete command provided for compatibility to previous oscilloscopes. Use the :FUNCTION:SOURce1 command (see [page 403](#)) instead.

Query Syntax :FUNCTION:SOURce?

The :FUNCTION:SOURce? query returns the current source for function operations.

Return Format <value><NL>
 <value> ::= {CHAN<n> | ADD | SUBT | MULT}
 <n> ::= 1 to (# analog channels) in NR1 format

- See Also**
- "[Introduction to :FUNCTION<m> Commands](#)" on page 374
 - "[:FUNCTION<m>:OPERation](#)" on page 395

:FUNCTION:VIEW

O (see [page 1352](#))

Command Syntax :FUNCTION:VIEW <view>
<view> ::= {{1 | ON} | (0 | OFF}}

The :FUNCTION:VIEW command turns the selected function on or off. When ON is selected, the function performs as specified using the other FUNCTION commands. When OFF is selected, function is neither calculated nor displayed.

NOTE

The :FUNCTION:VIEW command is provided for backward compatibility to previous oscilloscopes. Use the :FUNCTION:DISPLAY command (see [page 382](#)) instead.

Query Syntax :FUNCTION:VIEW?

The :FUNCTION:VIEW? query returns the current state of the selected function.

Return Format <view><NL>
<view> ::= {1 | 0}

:HARDcopy:DESTination

O (see [page 1352](#))

Command Syntax :HARDcopy:DESTination <destination>
 <destination> ::= {CENTronics | FLOppy}

The :HARDcopy:DESTination command sets the hardcopy destination.

NOTE

The :HARDcopy:DESTination command is an obsolete command provided for compatibility to previous oscilloscopes. Use the :HARDcopy:FILEname command (see [page 1276](#)) instead.

Query Syntax :HARDcopy:DESTination?

The :HARDcopy:DESTination? query returns the selected hardcopy destination.

Return Format <destination><NL>
 <destination> ::= {CENT | FLOP}

See Also • ["Introduction to :HARDcopy Commands"](#) on page 408

:HARDcopy:FILENAME

O (see [page 1352](#))

Command Syntax :HARDcopy:FILENAME <string>
<string> ::= quoted ASCII string

The HARDcopy:FILENAME command sets the output filename for those print formats whose output is a file.

NOTE

The :HARDcopy:FILENAME command is an obsolete command provided for compatibility to previous oscilloscopes. Use the :SAVE:FILENAME command (see [page 741](#)) and :RECall:FILENAME command (see [page 723](#)) instead.

Query Syntax :HARDcopy:FILENAME?

The :HARDcopy:FILENAME? query returns the current hardcopy output filename.

Return Format <string><NL>
<string> ::= quoted ASCII string

See Also • ["Introduction to :HARDcopy Commands"](#) on page 408

:HARDcopy:GRAYscale

O (see [page 1352](#))

Command Syntax :HARDcopy:GRAYscale <gray>
 <gray> ::= {{OFF | 0} | {ON | 1}}

The :HARDcopy:GRAYscale command controls whether grayscaling is performed in the hardcopy dump.

NOTE

The :HARDcopy:GRAYscale command is an obsolete command provided for compatibility to previous oscilloscopes. Use the :HARDcopy:PALETTE command (see [page 421](#)) instead. (":HARDcopy:GRAYscale ON" is the same as ":HARDcopy:PALETTE GRAYscale" and ":HARDcopy:GRAYscale OFF" is the same as ":HARDcopy:PALETTE COLor".)

Query Syntax :HARDcopy:GRAYscale?

The :HARDcopy:GRAYscale? query returns a flag indicating whether grayscaling is performed in the hardcopy dump.

Return Format <gray><NL>
 <gray> ::= {0 | 1}

See Also • ["Introduction to :HARDcopy Commands"](#) on page 408

:HARDcopy:IGColors

O (see [page 1352](#))

Command Syntax :HARDcopy:IGColors <value>
<value> ::= {{OFF | 0} | {ON | 1}}

The HARDcopy:IGColors command controls whether the graticule colors are inverted or not.

NOTE

The :HARDcopy:IGColors command is an obsolete command provided for compatibility to previous oscilloscopes. Use the :HARDcopy:INKSaver (see [page 413](#)) command instead.

Query Syntax :HARDcopy:IGColors?

The :HARDcopy:IGColors? query returns a flag indicating whether graticule colors are inverted or not.

Return Format <value><NL>
<value> ::= {0 | 1}

See Also • ["Introduction to :HARDcopy Commands"](#) on page 408

:HARDcopy:PDRiver

O (see [page 1352](#))

Command Syntax :HARDcopy:PDRiver <driver>

```
<driver> ::= {AP2Xxx | AP21xx | {AP2560 | AP25} | {DJ350 | DJ35} |
             DJ6xx | {DJ630 | DJ63} | DJ6Special | DJ6Photo |
             DJ8Special | DJ8xx | DJ9Vip | OJPRokx50 | DJ9xx | GVIP |
             DJ55xx | {PS470 | PS47} {PS100 | PS10} | CLASer |
             MLASer | LJFastraster | POSTscript}
```

The HARDcopy:PDRiver command sets the hardcopy printer driver used for the selected printer.

If the correct driver for the selected printer can be identified, it will be selected and cannot be changed.

NOTE

The :HARDcopy:PDRiver command is an obsolete command provided for compatibility to previous oscilloscopes. Use the :HARDcopy:APRinter (see [page 410](#)) command instead.

Query Syntax :HARDcopy:PDRiver?

The :HARDcopy:PDRiver? query returns the selected hardcopy printer driver.

Return Format <driver><NL>

```
<driver> ::= {AP2X | AP21 | AP25 | DJ35 | DJ6 | DJ63 | DJ6S | DJ6P |
             DJ8S | DJ8 | DJ9V | OJPR | DJ9 | GVIP | DJ55 | PS10 |
             PS47 | CLAS | MLAS | LJF | POST}
```

See Also • "Introduction to :HARDcopy Commands" on page 408

:MEASure:LOWer

O (see [page 1352](#))

Command Syntax :MEASure:LOWer <voltage>

The :MEASure:LOWer command sets the lower measurement threshold value. This value and the UPPER value represent absolute values when the thresholds are ABSolute and percentage when the thresholds are PERCent as defined by the :MEASure:DEFine THResholds command.

NOTE

The :MEASure:LOWer command is obsolete and is provided for backward compatibility to previous oscilloscopes. Use the :MEASure:DEFine THResholds command (see [page 511](#)) instead.

Query Syntax :MEASure:LOWer?

The :MEASure:LOWer? query returns the current lower threshold level.

Return Format <voltage><NL>

<voltage> ::= the user-defined lower threshold in volts in NR3 format

- See Also**
- "[Introduction to :MEASure Commands](#)" on page 499
 - "[:MEASure:THResholds](#)" on page 1283
 - "[:MEASure:UPPer](#)" on page 1290

:MEASure:SCRatch**O** (see [page 1352](#))**Command Syntax** :MEASure:SCRatch

The :MEASure:SCRatch command clears all selected measurements and markers from the screen.

NOTE

The :MEASure:SCRatch command is obsolete and is provided for backward compatibility to previous oscilloscopes. Use the :MEASure:CLEar command (see [page 504](#)) instead.

:MEASure:TDELta

O (see [page 1352](#))

Query Syntax :MEASure:TDELta?

The :MEASure:TDELta? query returns the time difference between the Tstop marker (X2 cursor) and the Tstart marker (X1 cursor).

$Tdelta = Tstop - Tstart$

Tstart is the time at the start marker (X1 cursor) and Tstop is the time at the stop marker (X2 cursor). No measurement is made when the :MEASure:TDELta? query is received by the oscilloscope. The delta time value that is output is the current value. This is the same value as the front-panel cursors delta X value.

NOTE

The :MEASure:TDELta command is an obsolete command provided for compatibility to previous oscilloscopes. Use the :MARKer:XDELta command (see [page 474](#)) instead.

Return Format <value><NL>

<value> ::= time difference between start and stop markers in NR3 format

- See Also**
- "[Introduction to :MARKer Commands](#)" on page 466
 - "[Introduction to :MEASure Commands](#)" on page 499
 - "[:MARKer:X1Position](#)" on page 470
 - "[:MARKer:X2Position](#)" on page 472
 - "[:MARKer:XDELta](#)" on page 474
 - "[:MEASure:TSTArt](#)" on page 1286
 - "[:MEASure:TSTOp](#)" on page 1287

:MEASure:THResholds

O (see [page 1352](#))

Command Syntax :MEASure:THResholds {T1090 | T2080 | VOLTage}

The :MEASure:THResholds command selects the thresholds used when making time measurements.

NOTE

The :MEASure:THResholds command is obsolete and is provided for backward compatibility to previous oscilloscopes. Use the :MEASure:DEFine THResholds command (see [page 511](#)) instead.

Query Syntax :MEASure:THResholds?

The :MEASure:THResholds? query returns the current thresholds selected when making time measurements.

Return Format {T1090 | T2080 | VOLTage}<NL>

{T1090} uses the 10% and 90% levels of the selected waveform.

{T2080} uses the 20% and 80% levels of the selected waveform.

{VOLTage} uses the upper and lower voltage thresholds set by the UPPER and LOWER commands on the selected waveform.

- See Also**
- ["Introduction to :MEASure Commands"](#) on page 499
 - [":MEASure:LOWer"](#) on page 1280
 - [":MEASure:UPPer"](#) on page 1290

:MEASure:TMAX

O (see [page 1352](#))

Command Syntax :MEASure:TMAX [<source>]

<source> ::= {CHANnel<n> | FUNction | MATH}

<n> ::= 1 to (# analog channels) in NR1 format

The :MEASure:TMAX command installs a screen measurement and starts an X-at-Max-Y measurement on the selected waveform. If the optional source is specified, the current source is modified.

NOTE

The :MEASure:TMAX command is obsolete and is provided for backward compatibility to previous oscilloscopes. Use the :MEASure:XMAX command (see [page 589](#)) instead.

Query Syntax :MEASure:TMAX? [<source>]

The :MEASure:TMAX? query returns the horizontal axis value at which the maximum vertical value occurs on the current source. If the optional source is specified, the current source is modified. If all channels are off, the query returns 9.9E+37.

Return Format <value><NL>

<value> ::= time at maximum in NR3 format

- See Also**
- "[Introduction to :MEASure Commands](#)" on [page 499](#)
 - "[:MEASure:TMIN](#)" on [page 1285](#)
 - "[:MEASure:XMAX](#)" on [page 589](#)
 - "[:MEASure:XMIN](#)" on [page 590](#)

:MEASure:TMIN

O (see [page 1352](#))

Command Syntax :MEASure:TMIN [<source>]
 <source> ::= {CHANnel<n> | FUNction | MATH}
 <n> ::= 1 to (# analog channels) in NR1 format

The :MEASure:TMIN command installs a screen measurement and starts an X-at-Min-Y measurement on the selected waveform. If the optional source is specified, the current source is modified.

NOTE

The :MEASure:TMIN command is obsolete and is provided for backward compatibility to previous oscilloscopes. Use the :MEASure:XMIN command (see [page 590](#)) instead.

Query Syntax :MEASure:TMIN? [<source>]

The :MEASure:TMIN? query returns the horizontal axis value at which the minimum vertical value occurs on the current source. If the optional source is specified, the current source is modified. If all channels are off, the query returns 9.9E+37.

Return Format <value><NL>
 <value> ::= time at minimum in NR3 format

- See Also**
- ["Introduction to :MEASure Commands"](#) on page 499
 - [":MEASure:TMAX"](#) on page 1284
 - [":MEASure:XMAX"](#) on page 589
 - [":MEASure:XMIN"](#) on page 590

:MEASure:TSTArt

O (see [page 1352](#))

Command Syntax :MEASure:TSTArt <value> [suffix]
 <value> ::= time at the start marker in seconds
 [suffix] ::= {s | ms | us | ns | ps}

The :MEASure:TSTArt command moves the start marker (X1 cursor) to the specified time with respect to the trigger time.

NOTE

The short form of this command, TSTA, does not follow the defined Long Form to Short Form Truncation Rules (see [page 1354](#)). The normal short form "TST" would be the same for both TSTArt and TSTOp, so sending TST for the TSTArt command produces an error.

NOTE

The :MEASure:TSTArt command is an obsolete command provided for compatibility to previous oscilloscopes. Use the :MARKer:X1Position command (see [page 470](#)) instead.

Query Syntax :MEASure:TSTArt?

The :MEASure:TSTArt? query returns the time at the start marker (X1 cursor).

Return Format <value><NL>

<value> ::= time at the start marker in NR3 format

- See Also**
- "[Introduction to :MARKer Commands](#)" on page 466
 - "[Introduction to :MEASure Commands](#)" on page 499
 - "[:MARKer:X1Position](#)" on page 470
 - "[:MARKer:X2Position](#)" on page 472
 - "[:MARKer:XDELta](#)" on page 474
 - "[:MEASure:TDELta](#)" on page 1282
 - "[:MEASure:TSTOP](#)" on page 1287

:MEASure:TSTOp

O (see [page 1352](#))

Command Syntax :MEASure:TSTOp <value> [suffix]
 <value> ::= time at the stop marker in seconds
 [suffix] ::= {s | ms | us | ns | ps}

The :MEASure:TSTOp command moves the stop marker (X2 cursor) to the specified time with respect to the trigger time.

NOTE

The short form of this command, TSTO, does not follow the defined Long Form to Short Form Truncation Rules (see [page 1354](#)). The normal short form "TST" would be the same for both TSTArt and TSTOp, so sending TST for the TSTOp command produces an error.

NOTE

The :MEASure:TSTOp command is an obsolete command provided for compatibility to previous oscilloscopes. Use the :MARKer:X2Position command (see [page 472](#)) instead.

Query Syntax :MEASure:TSTOp?

The :MEASure:TSTOp? query returns the time at the stop marker (X2 cursor).

Return Format <value><NL>
 <value> ::= time at the stop marker in NR3 format

- See Also**
- ["Introduction to :MARKer Commands"](#) on page 466
 - ["Introduction to :MEASure Commands"](#) on page 499
 - [":MARKer:X1Position"](#) on page 470
 - [":MARKer:X2Position"](#) on page 472
 - [":MARKer:XDELta"](#) on page 474
 - [":MEASure:TDELta"](#) on page 1282
 - [":MEASure:TSTArt"](#) on page 1286

:MEASure:TVOLt

O (see [page 1352](#))

Query Syntax :MEASure:TVOLt? <value>, [<slope>]<occurrence>[,<source>]

<value> ::= the voltage level that the waveform must cross.

<slope> ::= direction of the waveform. A rising slope is indicated by a plus sign (+). A falling edge is indicated by a minus sign (-).

<occurrence> ::= the transition to be reported. If the occurrence number is one, the first crossing is reported. If the number is two, the second crossing is reported, etc.

<source> ::= {<digital channels> | CHANnel<n> | FUNction | MATH}

<digital channels> ::= {DIGital<d>} for the MSO models

<n> ::= 1 to (# analog channels) in NR1 format

<d> ::= 0 to (# digital channels - 1) in NR1 format

When the :MEASure:TVOLt? query is sent, the displayed signal is searched for the specified voltage level and transition. The time interval between the trigger event and this defined occurrence is returned as the response to the query.

The specified voltage can be negative or positive. To specify a negative voltage, use a minus sign (-). The sign of the slope selects a rising (+) or falling (-) edge. If no sign is specified for the slope, it is assumed to be the rising edge.

The magnitude of the occurrence defines the occurrence to be reported. For example, +3 returns the time for the third time the waveform crosses the specified voltage level in the positive direction. Once this voltage crossing is found, the oscilloscope reports the time at that crossing in seconds, with the trigger point (time zero) as the reference.

If the specified crossing cannot be found, the oscilloscope reports +9.9E+37. This value is returned if the waveform does not cross the specified voltage, or if the waveform does not cross the specified voltage for the specified number of times in the direction specified.

If the optional source parameter is specified, the current source is modified.

NOTE

The :MEASure:TVOLt command is obsolete and is provided for backward compatibility to previous oscilloscopes. Use the :MEASure:TVALue command (see [page 576](#)).

Return Format <value><NL>

<value> ::= time in seconds of the specified voltage crossing
in NR3 format

:MEASure:UPPer

O (see [page 1352](#))

Command Syntax :MEASure:UPPer <value>

The :MEASure:UPPer command sets the upper measurement threshold value. This value and the LOWer value represent absolute values when the thresholds are ABSolute and percentage when the thresholds are PERCent as defined by the :MEASure:DEFine THResholds command.

NOTE

The :MEASure:UPPer command is obsolete and is provided for backward compatibility to previous oscilloscopes. Use the :MEASure:DEFine THResholds command (see [page 511](#)) instead.

Query Syntax :MEASure:UPPer?

The :MEASure:UPPer? query returns the current upper threshold level.

Return Format <value><NL>

<value> ::= the user-defined upper threshold in NR3 format

- See Also**
- "[Introduction to :MEASure Commands](#)" on page 499
 - "[:MEASure:LOWer](#)" on page 1280
 - "[:MEASure:THResholds](#)" on page 1283

:MEASure:VDELta

O (see [page 1352](#))

Query Syntax :MEASure:VDELta?

The :MEASure:VDELta? query returns the voltage difference between vertical marker 1 (Y1 cursor) and vertical marker 2 (Y2 cursor). No measurement is made when the :MEASure:VDELta? query is received by the oscilloscope. The delta value that is returned is the current value. This is the same value as the front-panel cursors delta Y value.

VDELta = value at marker 2 - value at marker 1

NOTE

The :MEASure:VDELta command is an obsolete command provided for compatibility to previous oscilloscopes. Use the :MARKer:YDELta command (see [page 479](#)) instead.

Return Format <value><NL>

<value> ::= delta V value in NR1 format

- See Also**
- "[Introduction to :MARKer Commands](#)" on page 466
 - "[Introduction to :MEASure Commands](#)" on page 499
 - "[:MARKer:Y1Position](#)" on page 477
 - "[:MARKer:Y2Position](#)" on page 478
 - "[:MARKer:YDELta](#)" on page 479
 - "[:MEASure:TDELta](#)" on page 1282
 - "[:MEASure:TSTArt](#)" on page 1286

:MEASure:VSTArt

O (see [page 1352](#))

Command Syntax :MEASure:VSTArt <vstart_argument>
 <vstart_argument> ::= value for vertical marker 1

The :MEASure:VSTArt command moves the vertical marker (Y1 cursor) to the specified value corresponding to the selected source. The source can be selected by the MARKer:X1Y1source command.

NOTE

The short form of this command, VSTA, does not follow the defined Long Form to Short Form Truncation Rules (see [page 1354](#)). The normal short form, VST, would be the same for both VSTArt and VSTOp, so sending VST for the VSTArt command produces an error.

NOTE

The :MEASure:VSTArt command is an obsolete command provided for compatibility to previous oscilloscopes. Use the :MARKer:Y1Position command (see [page 477](#)) instead.

Query Syntax :MEASure:VSTArt?

The :MEASure:VSTArt? query returns the current value of the Y1 cursor.

Return Format <value><NL>
 <value> ::= voltage at voltage marker 1 in NR3 format

- See Also**
- "[Introduction to :MARKer Commands](#)" on page 466
 - "[Introduction to :MEASure Commands](#)" on page 499
 - "[:MARKer:Y1Position](#)" on page 477
 - "[:MARKer:Y2Position](#)" on page 478
 - "[:MARKer:YDELta](#)" on page 479
 - "[:MARKer:X1Y1source](#)" on page 471
 - "[:MEASure:SOURce](#)" on page 561
 - "[:MEASure:TDELta](#)" on page 1282
 - "[:MEASure:TSTArt](#)" on page 1286

:MEASure:VSTOp

O (see [page 1352](#))

Command Syntax :MEASure:VSTOp <vstop_argument>
 <vstop_argument> ::= value for Y2 cursor

The :MEASure:VSTOp command moves the vertical marker 2 (Y2 cursor) to the specified value corresponding to the selected source. The source can be selected by the MARKer:X2Y2source command.

NOTE The short form of this command, VSTO, does not follow the defined Long Form to Short Form Truncation Rules (see [page 1354](#)). The normal short form, VST, would be the same for both VSTArt and VSTOp, so sending VST for the VSTOp command produces an error.

NOTE The :MEASure:VSTOp command is an obsolete command provided for compatibility to previous oscilloscopes. Use the :MARKer:Y2Position command (see [page 478](#)) instead.

Query Syntax :MEASure:VSTOp?

The :MEASure:VSTOp? query returns the current value of the Y2 cursor.

Return Format <value><NL>
 <value> ::= value of the Y2 cursor in NR3 format

- See Also**
- "[Introduction to :MARKer Commands](#)" on page 466
 - "[Introduction to :MEASure Commands](#)" on page 499
 - "[:MARKer:Y1Position](#)" on page 477
 - "[:MARKer:Y2Position](#)" on page 478
 - "[:MARKer:YDELta](#)" on page 479
 - "[:MARKer:X2Y2source](#)" on page 473
 - "[:MEASure:SOURce](#)" on page 561
 - "[:MEASure:TDELta](#)" on page 1282
 - "[:MEASure:TSTArt](#)" on page 1286

:MTESt:AMASk:{SAVE | STORe}

O (see [page 1352](#))

Command Syntax :MTESt:AMASk:{SAVE | STORe} "<filename>"

The :MTESt:AMASk:SAVE command saves the automask generated mask to a file. If an automask has not been generated, an error occurs.

The <filename> parameter is an MS-DOS compatible name of the file, a maximum of 254 characters long (including the path name, if used). The filename assumes the present working directory if a path does not precede the file name.

NOTE

The :MTESt:AMASk:{SAVE | STORe} command is obsolete and is provided for backward compatibility to previous oscilloscopes. Use the :SAVE:MASK[:STARt] command (see [page 748](#)) instead.

See Also • "Introduction to :MTESt Commands" on page 615

:MTESt:AVERage

O (see [page 1352](#))

Command Syntax :MTESt:AVERage <on_off>
 <on_off> ::= {{1 | ON} | {0 | OFF}}

The :MTESt:AVERage command enables or disables averaging. When ON, the oscilloscope acquires multiple data values for each time bucket, and averages them. When OFF, averaging is disabled. To set the number of averages, use the :MTESt:AVERage:COUNT command described next.

NOTE The :MTESt:AVERage command is obsolete and is provided for backward compatibility to previous oscilloscopes. Use the :ACQuire:TYPE AVERage command (see [page 249](#)) instead.

Query Syntax :MTESt:AVERage?

The :MTESt:AVERage? query returns the current setting for averaging.

Return Format <on_off><NL>
 <on_off> ::= {1 | 0}

- See Also**
- "[Introduction to :MTESt Commands](#)" on page 615
 - "[:MTESt:AVERage:COUNT](#)" on page 1296

:MTESt:AVERAge:COUNT

O (see [page 1352](#))

Command Syntax :MTESt:AVERAge:COUNT <count>
<count> ::= an integer from 2 to 65536 in NR1 format

The :MTESt:AVERAge:COUNT command sets the number of averages for the waveforms. With the AVERAge acquisition type, the :MTESt:AVERAge:COUNT command specifies the number of data values to be averaged for each time bucket before the acquisition is considered complete for that time bucket.

NOTE

The :MTESt:AVERAge:COUNT command is obsolete and is provided for backward compatibility to previous oscilloscopes. Use the :ACQuire:COUNT command (see [page 238](#)) instead.

Query Syntax :MTESt:AVERAge:COUNT?

The :MTESt:AVERAge:COUNT? query returns the currently selected count value.

Return Format <count><NL>
<count> ::= an integer from 2 to 65536 in NR1 format

- See Also**
- "[Introduction to :MTESt Commands](#)" on page 615
 - "[:MTESt:AVERAge](#)" on page 1295

:MTEST:LOAD

O (see [page 1352](#))

Command Syntax :MTEST:LOAD "<filename>"

The :MTEST:LOAD command loads the specified mask file.

The <filename> parameter is an MS-DOS compatible name of the file, a maximum of 254 characters long (including the path name, if used).

NOTE

The :MTEST:LOAD command is obsolete and is provided for backward compatibility to previous oscilloscopes. Use the :RECall:MASK[:START] command (see [page 724](#)) instead.

- See Also**
- "Introduction to :MTEST Commands" on page 615
 - ":MTEST:AMASK:{SAVE | STORE}" on page 1294

:MTEST:RUMode

O (see [page 1352](#))

Command Syntax :MTEST:RUMode {FORever | TIME,<seconds> | {WAVeforms,<wfm_count>}}

<seconds> ::= from 1 to 86400 in NR3 format

<wfm_count> ::= number of waveforms in NR1 format
from 1 to 1,000,000,000

The :MTEST:RUMode command determines the termination conditions for the mask test. The choices are FORever, TIME, or WAVeforms.

- FORever – runs the Mask Test until the test is turned off.
- TIME – sets the amount of time in seconds that a mask test will run before it terminates. The <seconds> parameter is a real number from 1 to 86400 seconds.
- WAVeforms – sets the maximum number of waveforms that are required before the mask test terminates. The <wfm_count> parameter indicates the number of waveforms that are to be acquired; it is an integer from 1 to 1,000,000,000.

NOTE

The :MTEST:RUMode command is obsolete and is provided for backward compatibility to previous oscilloscopes. Use the :MTEST:RMODE command (see [page 632](#)) instead.

Query Syntax :MTEST:RUMode?

The :MTEST:RUMode? query returns the currently selected termination condition and value.

Return Format {FOR | TIME,<seconds> | {WAV,<wfm_count>}}<NL>

<seconds> ::= from 1 to 86400 in NR3 format

<wfm_count> ::= number of waveforms in NR1 format
from 1 to 1,000,000,000

- See Also**
- ["Introduction to :MTEST Commands"](#) on page 615
 - [":MTEST:RUMode:SOFailure"](#) on page 1299

:MTESt:RUMode:SOFailure

O (see [page 1352](#))

Command Syntax :MTESt:RUMode:SOFailure <on_off>
 <on_off> ::= {{1 | ON} | {0 | OFF}}

The :MTESt:RUMode:SOFailure command enables or disables the Stop On Failure run until criteria. When a mask test is run and a mask violation is detected, the mask test is stopped and the acquisition system is stopped.

NOTE

The :MTESt:RUMode:SOFailure command is obsolete and is provided for backward compatibility to previous oscilloscopes. Use the :MTESt:RMODE:FACTion:STOP command (see [page 636](#)) instead.

Query Syntax :MTESt:RUMode:SOFailure?

The :MTESt:RUMode:SOFailure? query returns the current state of the Stop on Failure control.

Return Format <on_off><NL>
 <on_off> ::= {1 | 0}

- See Also**
- "[Introduction to :MTESt Commands](#)" on page 615
 - "[:MTESt:RUMode](#)" on page 1298

:MTEST:{START | STOP}

O (see [page 1352](#))

Command Syntax :MTEST:{START | STOP}

The :MTEST:{START | STOP} command starts or stops the acquisition system.

NOTE

The :MTEST:START and :MTEST:STOP commands are obsolete and are provided for backward compatibility to previous oscilloscopes. Use the :RUN command (see [page 228](#)) and :STOP command (see [page 232](#)) instead.

See Also • "Introduction to :MTEST Commands" on page 615

:MTESt:TRIGger:SOURce

O (see [page 1352](#))

Command Syntax :MTESt:TRIGger:SOURce <source>

<source> ::= CHANnel<n>

<n> ::= 1 to (# analog channels) in NR1 format

The :MTESt:TRIGger:SOURce command sets the channel to use as the trigger.

NOTE

The :MTESt:TRIGger:SOURce command is obsolete and is provided for backward compatibility to previous oscilloscopes. Use the trigger source commands (see [page 1077](#)) instead.

Query Syntax :MTESt:TRIGger:SOURce?

The :MTESt:TRIGger:SOURce? query returns the currently selected trigger source.

Return Format <source> ::= CHAN<n>

<n> ::= 1 to (# analog channels) in NR1 format

See Also • "Introduction to :MTESt Commands" on page 615

:PRINt?

O (see [page 1352](#))

Query Syntax

```
:PRINt? [<options>]
```

```
<options> ::= [<print option>][,...,<print option>]
```

```
<print option> ::= {COLor | GRAYscale | BMP8bit | BMP}
```

The :PRINt? query pulls image data back over the bus for storage.

NOTE

The :PRINT command is an obsolete command provided for compatibility to previous oscilloscopes. Use the :DISPlay:DATA command (see [page 352](#)) instead.

Print Option	:PRINt command	:PRINt? query	Query Default
COLor	Sets palette=COLor		
GRAYscale	Sets palette=GRAYscale		palette=COLor
PRINter0,1	Causes the USB printer #0,1 to be selected as destination (if connected)	Not used	N/A
BMP8bit	Sets print format to 8-bit BMP	Selects 8-bit BMP formatting for query	N/A
BMP	Sets print format to BMP	Selects BMP formatting for query	N/A
FACTors	Selects outputting of additional settings information for :PRINT	Not used	N/A
NOFactors	Deselects outputting of additional settings information for :PRINT	Not used	N/A

Old Print Option:	Is Now:
HIRes	COLor
LORes	GRAYscale
PARallel	PRINter0

Old Print Option:	Is Now:
DISK	invalid
PCL	invalid

NOTE

The PRINT? query is not a core command.

- See Also**
- ["Introduction to Root \(: \) Commands"](#) on page 198
 - ["Introduction to :HARDcopy Commands"](#) on page 408
 - [":HARDcopy:FACTors"](#) on page 411
 - [":HARDcopy:GRAYscale"](#) on page 1277
 - [":DISPlay:DATA"](#) on page 352

:SAVE:IMAGe:AREA

O (see [page 1352](#))

Query Syntax :SAVE:IMAGe:AREA?

The :SAVE:IMAGe:AREA? query returns the selected image area.

When saving images, this query returns SCR (screen). When saving setups or waveform data, this query returns GRAT (graticule) even though graticule images are not saved.

Return Format <area><NL>

<area> ::= {GRAT | SCR}

- See Also**
- "[Introduction to :SAVE Commands](#)" on page 738
 - "[:SAVE:IMAGe\[:START\]](#)" on page 742
 - "[:SAVE:IMAGe:FACTors](#)" on page 743
 - "[:SAVE:IMAGe:FORMat](#)" on page 744
 - "[:SAVE:IMAGe:INKSaver](#)" on page 745
 - "[:SAVE:IMAGe:PALette](#)" on page 746

:SBUS<n>:LIN:SIGNal:DEFinition

O (see [page 1352](#))

Command Syntax :SBUS<n>:LIN:SIGNal:DEFinition <value>

<value> ::= {LIN | RX | TX}

The :SBUS<n>:LIN:SIGNal:DEFinition command sets the LIN signal type. These signals can be set to:

Dominant low signals:

- LIN – the actual LIN single-end bus signal line.
- RX – the Receive signal from the LIN bus transceiver.
- TX – the Transmit signal to the LIN bus transceiver.

NOTE

This command is available, but the only legal value is LIN.

Query Syntax :SBUS<n>:LIN:SIGNal:DEFinition?

The :SBUS<n>:LIN:SIGNal:DEFinition? query returns the current LIN signal type.

Return Format <value><NL>

<value> ::= LIN

- See Also**
- ["Introduction to :TRIGger Commands"](#) on page 1077
 - [":TRIGger:MODE"](#) on page 1088
 - [":SBUS<n>:LIN:SIGNal:BAUDrate"](#) on page 866
 - [":SBUS<n>:LIN:SOURce"](#) on page 867

:SBUS<n>:SPI:SOURce:DATA

O (see [page 1352](#))

Command Syntax :SBUS<n>:SPI:SOURce:DATA <source>
 <source> ::= {CHANnel<n> | EXTernal} for the DSO models
 <source> ::= {CHANnel<n> | DIGital<d>} for the MSO models
 <n> ::= 1 to (# analog channels) in NR1 format
 <d> ::= 0 to (# digital channels - 1) in NR1 format

The :SBUS<n>:SPI:SOURce:DATA command sets the source for the SPI serial MOSI data.

This command is the same as the :SBUS<n>:SPI:SOURce:MOSI command.

Query Syntax :SBUS<n>:SPI:SOURce:DATA?

The :SBUS<n>:SPI:SOURce:DATA? query returns the current source for the SPI serial MOSI data.

Return Format <source><NL>

- See Also**
- ["Introduction to :TRIGger Commands"](#) on page 1077
 - [":SBUS<n>:SPI:SOURce:MOSI"](#) on page 892
 - [":SBUS<n>:SPI:SOURce:MISO"](#) on page 891
 - [":SBUS<n>:SPI:SOURce:CLOCK"](#) on page 889
 - [":SBUS<n>:SPI:SOURce:FRAME"](#) on page 890
 - [":SBUS<n>:SPI:TRIGger:PATTern:MISO:DATA"](#) on page 893
 - [":SBUS<n>:SPI:TRIGger:PATTern:MOSI:DATA"](#) on page 895
 - [":SBUS<n>:SPI:TRIGger:PATTern:MISO:WIDTH"](#) on page 894
 - [":SBUS<n>:SPI:TRIGger:PATTern:MOSI:WIDTH"](#) on page 896

:SYSTem:MENU

O (see [page 1352](#))

Command Syntax :SYSTem:MENU <menu>

<menu> ::= {MASK | MEASure | SEGmented | LISTer | POWer}

The :SYSTem:MENU command changes the front panel softkey menu.

:TIMEbase:DElay

O (see [page 1352](#))

Command Syntax :TIMEbase:DElay <delay_value>

<delay_value> ::= time in seconds from trigger to the delay reference point on the screen.

The valid range for delay settings depends on the time/division setting for the main time base.

The :TIMEbase:DElay command sets the main time base delay. This delay is the time between the trigger event and the delay reference point on the screen. The delay reference point is set with the :TIMEbase:REFerence command (see [page 1071](#)).

NOTE

The :TIMEbase:DElay command is obsolete and is provided for backward compatibility to previous oscilloscopes. Use the :TIMEbase:POSition command (see [page 1068](#)) instead.

Query Syntax :TIMEbase:DElay?

The :TIMEbase:DElay query returns the current delay value.

Return Format <delay_value><NL>

<delay_value> ::= time from trigger to display reference in seconds in NR3 format.

Example Code

```
' TIMEBASE_DELAY - Sets the time base delay. This delay
' is the internal time between the trigger event and the
' onscreen delay reference point.

' Set time base delay to 0.0.
myScope.WriteString ":TIMEBASE:DELAY 0.0"
```

See complete example programs at: [Chapter 47](#), “Programming Examples,” starting on page 1361

:TRIGger:THReshold

O (see [page 1352](#))

Command Syntax :TRIGger:THReshold <channel group>, <threshold type> [, <value>]
 <channel group> ::= {POD1 | POD2}
 <threshold type> ::= {CMOS | ECL | TTL | USERdef}
 <value> ::= voltage for USERdef (floating-point number) [Volt type]
 [Volt type] ::= {V | mV | uV}

The :TRIGger:THReshold command sets the threshold (trigger level) for a pod of 8 digital channels (either digital channels 0 through 7 or 8 through 15). The threshold can be set to a predefined value or to a user-defined value. For the predefined value, the voltage parameter is not required.

NOTE

This command is only available on the MSO models.

NOTE

The :TRIGger:THReshold command is an obsolete command provided for compatibility to previous oscilloscopes. Use the :POD<n>:THReshold command (see [page 651](#)), :DIGital<d>:THReshold command (see [page 343](#)), or :TRIGger[:EDGE]:LEVel command (see [page 1106](#)).

Query Syntax :TRIGger:THReshold? <channel group>

The :TRIGger:THReshold? query returns the voltage and threshold text for analog channel 1 or 2, or POD1 or POD2.

Return Format <threshold type>[, <value>]<NL>
 <threshold type> ::= {CMOS | ECL | TTL | USER}
 CMOS ::= 2.5V
 TTL ::= 1.5V
 ECL ::= -1.3V
 USERdef ::= range from -8.0V to +8.0V.
 <value> ::= voltage for USERdef (a floating-point number in NR1).

:TRIGger:TV:TVMode

O (see [page 1352](#))

Command Syntax :TRIGger:TV:TVMode <mode>

```
<mode> ::= {FIEld1 | FIEld2 | AFIElds | ALINes | LINE | VERTical
            | LFIeld1 | LFIeld2 | LALTernate | LVERTical}
```

The :TRIGger:TV:MODE command selects the TV trigger mode and field. The LVERTical parameter is only available when :TRIGger:TV:STANdard is GENERic. The LALTernate parameter is not available when :TRIGger:TV:STANdard is GENERic (see [page 1151](#)).

Old forms for <mode> are accepted:

<mode>	Old Forms Accepted
FIEld1	F1
FIEld2	F2
AFIEld	ALLFields, ALLFLDS
ALINes	ALLLines
LFIeld1	LINEF1, LINEFIELD1
LFIeld2	LINEF2, LINEFIELD2
LALTernate	LINEAlt
LVERTical	LINEVert

NOTE

The :TRIGger:TV:TVMode command is an obsolete command provided for compatibility to previous oscilloscopes. Use the :TRIGger:TV:MODE command (see [page 1148](#)) instead.

Query Syntax :TRIGger:TV:TVMode?

The :TRIGger:TV:TVMode? query returns the TV trigger mode.

Return Format <value><NL>

```
<value> ::= {FIE1 | FIE2 | AF1 | ALIN | LINE | VERT | LFI1 | LFI2
            | LALT | LVER}
```

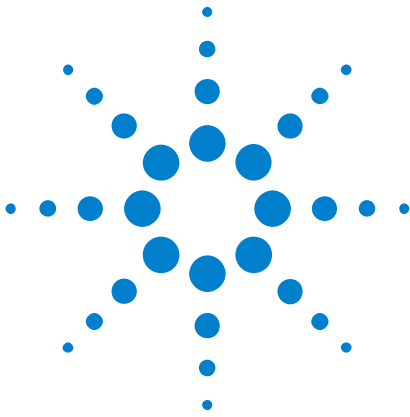

43 Error Messages

-440, Query UNTERMINATED after indefinite response

-430, Query DEADLOCKED

-420, Query UNTERMINATED

-410, Query INTERRUPTED

-400, Query error

-340, Calibration failed

-330, Self-test failed

-321, Out of memory

-320, Storage fault

-315, Configuration memory lost



-314, Save/recall memory lost

-313, Calibration memory lost

-311, Memory error

-310, System error

-300, Device specific error

-278, Macro header not found

-277, Macro redefinition not allowed

-276, Macro recursion error

-273, Illegal macro label

-272, Macro execution error

-258, Media protected

-257, File name error

-256, File name not found

-255, Directory full

-254, Media full

-253, Corrupt media

-252, Missing media

-251, Missing mass storage

-250, Mass storage error

-241, Hardware missing

This message can occur when a feature is unavailable or unlicensed.

For example, serial bus decode commands (which require a four-channel oscilloscope) are unavailable on two-channel oscilloscopes, and some serial bus decode commands are only available on four-channel oscilloscopes when the AMS (automotive serial decode) or LSS (low-speed serial decode) options are licensed.

-240, Hardware error

-231, Data questionable

-230, Data corrupt or stale

-224, Illegal parameter value

-223, Too much data

-222, Data out of range

-221, Settings conflict

-220, Parameter error

-200, Execution error

-183, Invalid inside macro definition

-181, Invalid outside macro definition

-178, Expression data not allowed

-171, Invalid expression

-170, Expression error

-168, Block data not allowed

-161, Invalid block data

-158, String data not allowed

- 151, Invalid string data
- 150, String data error
- 148, Character data not allowed
- 138, Suffix not allowed
- 134, Suffix too long
- 131, Invalid suffix
- 128, Numeric data not allowed
- 124, Too many digits
- 123, Exponent too large
- 121, Invalid character in number
- 120, Numeric data error
- 114, Header suffix out of range
- 113, Undefined header

-112, Program mnemonic too long

-109, Missing parameter

-108, Parameter not allowed

-105, GET not allowed

-104, Data type error

-103, Invalid separator

-102, Syntax error

-101, Invalid character

-100, Command error

+10, Software Fault Occurred

+100, File Exists

+101, End-Of-File Found

+102, Read Error

+103, Write Error**+104, Illegal Operation****+105, Print Canceled****+106, Print Initialization Failed****+107, Invalid Trace File****+108, Compression Error****+109, No Data For Operation**

A remote operation wants some information, but there is no information available. For example, you may request a stored TIFF image using the :DISPlay:DATA? query, but there may be no image stored.

+112, Unknown File Type**+113, Directory Not Supported**

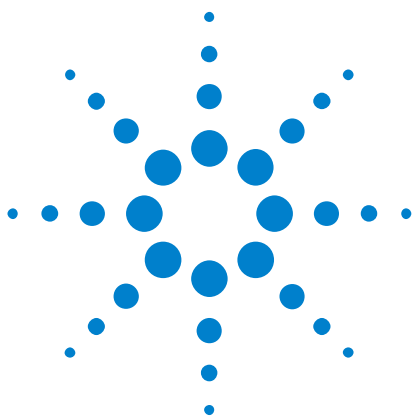

44 Status Reporting

Status Reporting Data Structures	1321
Status Byte Register (STB)	1323
Service Request Enable Register (SRE)	1325
Trigger Event Register (TER)	1326
Output Queue	1327
Message Queue	1328
(Standard) Event Status Register (ESR)	1329
(Standard) Event Status Enable Register (ESE)	1330
Error Queue	1331
Operation Status Event Register (:OPERRegister[:EVENTt])	1332
Operation Status Condition Register (:OPERRegister:CONDition)	1333
Arm Event Register (AER)	1334
Overload Event Register (:OVLRegister)	1335
Hardware Event Event Register (:HWERegister[:EVENTt])	1336
Hardware Event Condition Register (:HWERegister:CONDition)	1337
Mask Test Event Event Register (:MTERegister[:EVENTt])	1338
Clearing Registers and Queues	1339
Status Reporting Decision Chart	1340

IEEE 488.2 defines data structures, commands, and common bit definitions for status reporting (for example, the Status Byte Register and the Standard Event Status Register). There are also instrument-defined structures and bits (for example, the Operation Status Event Register and the Overload Event Register).

An overview of the oscilloscope's status reporting structure is shown in the following block diagram. The status reporting structure allows monitoring specified events in the oscilloscope. The ability to monitor and report these events allows determination of such things as the status of an operation, the availability and reliability of the measured data, and more.



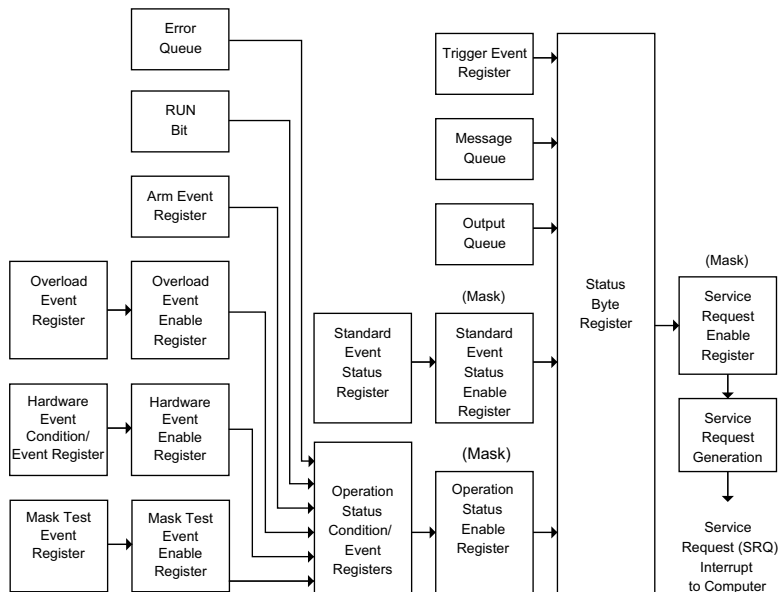

- To monitor an event, first clear the event; then, enable the event. All of the events are cleared when you initialize the instrument.
- To allow a service request (SRQ) interrupt to an external controller, enable at least one bit in the Status Byte Register (by setting, or unmasking, the bit in the Service Request Enable register).

The Status Byte Register, the Standard Event Status Register group, and the Output Queue are defined as the Standard Status Data Structure Model in IEEE 488.2-1987.

The bits in the status byte act as summary bits for the data structures residing behind them. In the case of queues, the summary bit is set if the queue is not empty. For registers, the summary bit is set if any enabled bit in the event register is set. The events are enabled with the corresponding event enable register. Events captured by an event register remain set until the register is read or cleared. Registers are read with their associated commands. The *CLS command clears all event registers and all queues except the output queue. If you send *CLS immediately after a program message terminator, the output queue is also cleared.

Status Reporting Data Structures

The following figure shows how the status register bits are masked and logically OR'ed to generate service requests (SRQ) on particular events.

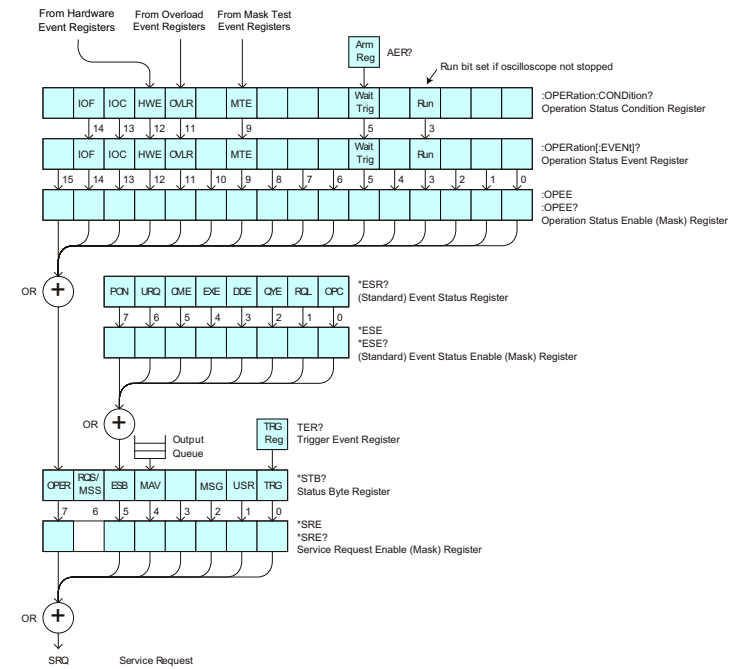
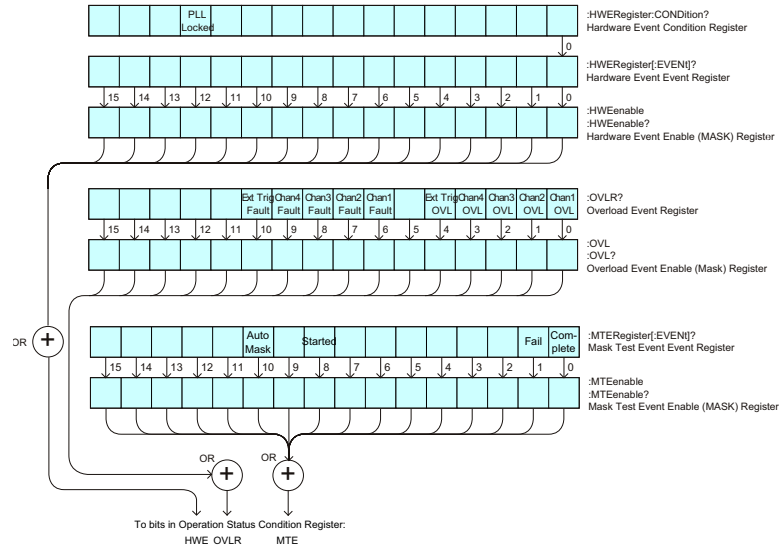

The status register bits are described in more detail in the following tables:

- [Table 77](#)
- [Table 75](#)
- [Table 85](#)
- [Table 86](#)
- [Table 88](#)
- [Table 80](#)
- [Table 81](#)
- [Table 83](#)

The status registers picture above shows how the different status reporting data structures work together. To make it possible for any of the Standard Event Status Register bits to generate a summary bit, the bits must be enabled. These bits are enabled by using the *ESE common command to set the corresponding bit in the Standard Event Status Enable Register.

To generate a service request (SRQ) interrupt to an external controller, at least one bit in the Status Byte Register must be enabled. These bits are enabled by using the *SRE common command to set the corresponding bit in the Service Request Enable Register. These enabled bits can then set RQS and MSS (bit 6) in the Status Byte Register.

Status Byte Register (STB)

The Status Byte Register is the summary-level register in the status reporting structure. It contains summary bits that monitor activity in the other status registers and queues. The Status Byte Register is a live register. That is, its summary bits are set and cleared by the presence and absence of a summary bit from other event registers or queues.

If the Status Byte Register is to be used with the Service Request Enable Register to set bit 6 (RQS/MSS) and to generate an SRQ, at least one of the summary bits must be enabled, then set. Also, event bits in all other status registers must be specifically enabled to generate the summary bit that sets the associated summary bit in the Status Byte Register.

The Status Byte Register can be read using either the *STB? Common Command or the programming interface serial poll command. Both commands return the decimal-weighted sum of all set bits in the register. The difference between the two methods is that the serial poll command reads bit 6 as the Request Service (RQS) bit and clears the bit which clears the SRQ interrupt. The *STB? command reads bit 6 as the Master Summary Status (MSS) and does not clear the bit or have any affect on the SRQ interrupt. The value returned is the total bit weights of all of the bits that are set at the present time.

The use of bit 6 can be confusing. This bit was defined to cover all possible computer interfaces, including a computer that could not do a serial poll. The important point to remember is that, if you are using an SRQ interrupt to an external computer, the serial poll command clears bit 6. Clearing bit 6 allows the oscilloscope to generate another SRQ interrupt when another enabled event occurs.

No other bits in the Status Byte Register are cleared by either the *STB? query or the serial poll, except the Message Available bit (bit 4). If there are no other messages in the Output Queue, bit 4 (MAV) can be cleared as a result of reading the response to the *STB? command.

If bit 4 (weight = 16) and bit 5 (weight = 32) are set, the program prints the sum of the two weights. Since these bits were not enabled to generate an SRQ, bit 6 (weight = 64) is not set.

The following example uses the *STB? query to read the contents of the oscilloscope's Status Byte Register.

```
myScope.WriteString "*STB?"
varQueryResult = myScope.ReadNumber
MsgBox "Status Byte Register, Read: 0x" + Hex(varQueryResult)
```

The next program prints 0xD1 and clears bit 6 (RQS) and bit 4 (MAV) of the Status Byte Register. The difference in the output value between this example and the previous one is the value of bit 6 (weight = 64). Bit 6 is set when the first enabled summary bit is set and is cleared when the Status Byte Register is read by the serial poll command.

Example The following example uses the resource session object's ReadSTB method to read the contents of the oscilloscope's Status Byte Register.

```
varQueryResult = myScope.IO.ReadSTB
MsgBox "Status Byte Register, Serial Poll: 0x" + Hex(varQueryResult)
```

NOTE

Use Serial Polling to Read Status Byte Register. Serial polling is the preferred method to read the contents of the Status Byte Register because it resets bit 6 and allows the next enabled event that occurs to generate a new SRQ interrupt.

Service Request Enable Register (SRE)

Setting the Service Request Enable Register bits enable corresponding bits in the Status Byte Register. These enabled bits can then set RQS and MSS (bit 6) in the Status Byte Register.

Bits are set in the Service Request Enable Register using the *SRE command and the bits that are set are read with the *SRE? query.

Example The following example sets bit 4 (MAV) and bit 5 (ESB) in the Service Request Enable Register.

```
myScope.WriteString "*SRE " + CStr(CInt("&H30"))
```

This example uses the decimal parameter value of 48, the string returned by CStr(CInt("&H30")), to enable the oscilloscope to generate an SRQ interrupt under the following conditions:

- When one or more bytes in the Output Queue set bit 4 (MAV).
- When an enabled event in the Standard Event Status Register generates a summary bit that sets bit 5 (ESB).

Trigger Event Register (TER)

This register sets the TRG bit in the status byte when a trigger event occurs.

The TER event register stays set until it is cleared by reading the register or using the *CLS command. If your application needs to detect multiple triggers, the TER event register must be cleared after each one.

If you are using the Service Request to interrupt a program or controller operation, you must clear the event register each time the trigger bit is set.

Output Queue

The output queue stores the oscilloscope-to-controller responses that are generated by certain instrument commands and queries. The output queue generates the Message Available summary bit when the output queue contains one or more bytes. This summary bit sets the MAV bit (bit 4) in the Status Byte Register.

When using the Agilent VISA COM library, the output queue may be read with the FormattedIO488 object's ReadString, ReadNumber, ReadList, or ReadIEEEBlock methods.

Message Queue

The message queue contains the text of the last message written to the advisory line on the screen of the oscilloscope. The length of the oscilloscope's message queue is 1. Note that messages sent with the :SYSTem:DSP command do not set the MSG status bit in the Status Byte Register.

(Standard) Event Status Register (ESR)

The (Standard) Event Status Register (ESR) monitors the following oscilloscope status events:

- PON - Power On
- URQ - User Request
- CME - Command Error
- EXE - Execution Error
- DDE - Device Dependent Error
- QYE - Query Error
- RQC - Request Control
- OPC - Operation Complete

When one of these events occur, the event sets the corresponding bit in the register. If the bits are enabled in the Standard Event Status Enable Register, the bits set in this register generate a summary bit to set bit 5 (ESB) in the Status Byte Register.

You can read the contents of the Standard Event Status Register and clear the register by sending the *ESR? query. The value returned is the total bit weights of all of the bits that are set at the present time.

Example The following example uses the *ESR query to read the contents of the Standard Event Status Register.

```
myScope.WriteString "*ESR?"
varQueryResult = myScope.ReadNumber
MsgBox "Standard Event Status Register: 0x" + Hex(varQueryResult)
```

If bit 4 (weight = 16) and bit 5 (weight = 32) are set, the program prints the sum of the two weights.

(Standard) Event Status Enable Register (ESE)

To allow any of the (Standard) Event Status Register (ESR) bits to generate a summary bit, you must first enable that bit. Enable the bit by using the *ESE (Event Status Enable) common command to set the corresponding bit in the (Standard) Event Status Enable Register (ESE).

Set bits are read with the *ESE? query.

Example Suppose your application requires an interrupt whenever any type of error occurs. The error related bits in the (Standard) Event Status Register are bits 2 through 5 (hexadecimal value 0x3C). Therefore, you can enable any of these bits to generate the summary bit by sending:

```
myScope.WriteString "*ESE " + CStr(CInt("&H3C"))
```

Whenever an error occurs, it sets one of these bits in the (Standard) Event Status Register. Because all the error related bits are enabled, a summary bit is generated to set bit 5 (ESB) in the Status Byte Register.

If bit 5 (ESB) in the Status Byte Register is enabled (via the *SRE command), an SRQ service request interrupt is sent to the controller PC.

NOTE

Disabled (Standard) Event Status Register bits respond but do not generate a summary bit. (Standard) Event Status Register bits that are not enabled still respond to their corresponding conditions (that is, they are set if the corresponding event occurs). However, because they are not enabled, they do not generate a summary bit to the Status Byte Register.

Error Queue

As errors are detected, they are placed in an error queue. This queue is first in, first out. If the error queue overflows, the last error in the queue is replaced with error 350, Queue overflow. Any time the queue overflows, the least recent errors remain in the queue, and the most recent error is discarded. The length of the oscilloscope's error queue is 30 (29 positions for the error messages, and 1 position for the Queue overflow message).

The error queue is read with the `:SYSTEM:ERROR?` query. Executing this query reads and removes the oldest error from the head of the queue, which opens a position at the tail of the queue for a new error. When all the errors have been read from the queue, subsequent error queries return "0, No error".

The error queue is cleared when:

- the instrument is powered up,
- the instrument receives the `*CLS` common command, or
- the last item is read from the error queue.

Operation Status Event Register (:OPERRegister[:EVENT])

The Operation Status Event Register register hosts these bits:

Name	Location	Description
RUN bit	bit 3	Is set whenever the instrument goes from a stop state to a single or running state.
WAIT TRIG bit	bit 5	Is set by the Trigger Armed Event Register and indicates that the trigger is armed.
MTE bit	bit 9	Comes from the Mask Test Event Registers.
OVLRL bit	bit 11	Is set whenever a 50Ω input overload occurs.
HWE bit	bit 12	Comes from the Hardware Event Registers.
IOC bit	bit 13	Is set when the IO operation completes.
IOF bit	bit 14	Is set when the IO operation fails.

If any of these bits are set, the OPER bit (bit 7) of the Status Byte Register is set. The Operation Status Event Register is read and cleared with the :OPERRegister[:EVENT]? query. The register output is enabled or disabled using the mask value supplied with the OPEE command.

Operation Status Condition Register (:OPERRegister:CONDition)

The Operation Status Condition Register register hosts these bits:

Name	Location	Description
RUN bit	bit 3	Is set whenever the instrument is not stopped.
WAIT TRIG bit	bit 5	Is set by the Trigger Armed Event Register and indicates that the trigger is armed.
MTE bit	bit 9	Comes from the Mask Test Event Registers.
OVLN bit	bit 11	Is set whenever a 50 Ω input overload occurs.
HWE bit	bit 12	Comes from the Hardware Event Registers.
IOC bit	bit 13	Is set when the IO operation completes.
IOF bit	bit 14	Is set when the IO operation fails.

The :OPERRegister:CONDition? query returns the value of the Operation Status Condition Register.

Arm Event Register (AER)

This register sets bit 5 (Wait Trig bit) in the Operation Status Register and the OPER bit (bit 7) in the Status Byte Register when the instrument becomes armed.

The ARM event register stays set until it is cleared by reading the register with the AER? query or using the *CLS command. If your application needs to detect multiple triggers, the ARM event register must be cleared after each one.

If you are using the Service Request to interrupt a program or controller operation when the trigger bit is set, then you must clear the event register after each time it has been set.

Overload Event Register (:OVLRegister)

The Overload Event Register register hosts these bits:

Name	Location	Description
Channel 1 OVL	bit 0	Overload has occurred on Channel 1 input.
Channel 2 OVL	bit 1	Overload has occurred on Channel 2 input.
Channel 3 OVL	bit 2	Overload has occurred on Channel 3 input.
Channel 4 OVL	bit 3	Overload has occurred on Channel 4 input.
External Trigger OVL	bit 4	Overload has occurred on External Trigger input.
Channel 1 Fault	bit 6	Fault has occurred on Channel 1 input.
Channel 2 Fault	bit 7	Fault has occurred on Channel 2 input.
Channel 3 Fault	bit 8	Fault has occurred on Channel 3 input.
Channel 4 Fault	bit 9	Fault has occurred on Channel 4 input.
External Trigger Fault	bit 10	Fault has occurred on External Trigger input.

Hardware Event Event Register (:HWERegister[:EVENTt])

This register hosts the PLL LOCKED bit (bit 12).

- The PLL LOCKED bit (bit 12) is for internal use and is not intended for general use.

Hardware Event Condition Register (:HWERegister:CONDition)

This register hosts the PLL LOCKED bit (bit 12).

- The :HWERegister:CONDition? query returns the value of the Hardware Event Condition Register.
- The PLL LOCKED bit (bit 12) is for internal use and is not intended for general use.

Mask Test Event Event Register (:MTERegister[:EVENT])

The Mask Test Event Event Register register hosts these bits:

Name	Location	Description
Complete	bit 0	Is set when the mask test is complete.
Fail	bit 1	Is set when there is a mask test failure.
Started	bit 8	Is set when mask testing is started.
Auto Mask	bit 10	Is set when auto mask creation is completed.

The :MTERegister[:EVENT]? query returns the value of, and clears, the Mask Test Event Event Register.

Clearing Registers and Queues

The *CLS common command clears all event registers and all queues except the output queue. If *CLS is sent immediately after a program message terminator, the output queue is also cleared.

Status Reporting Decision Chart

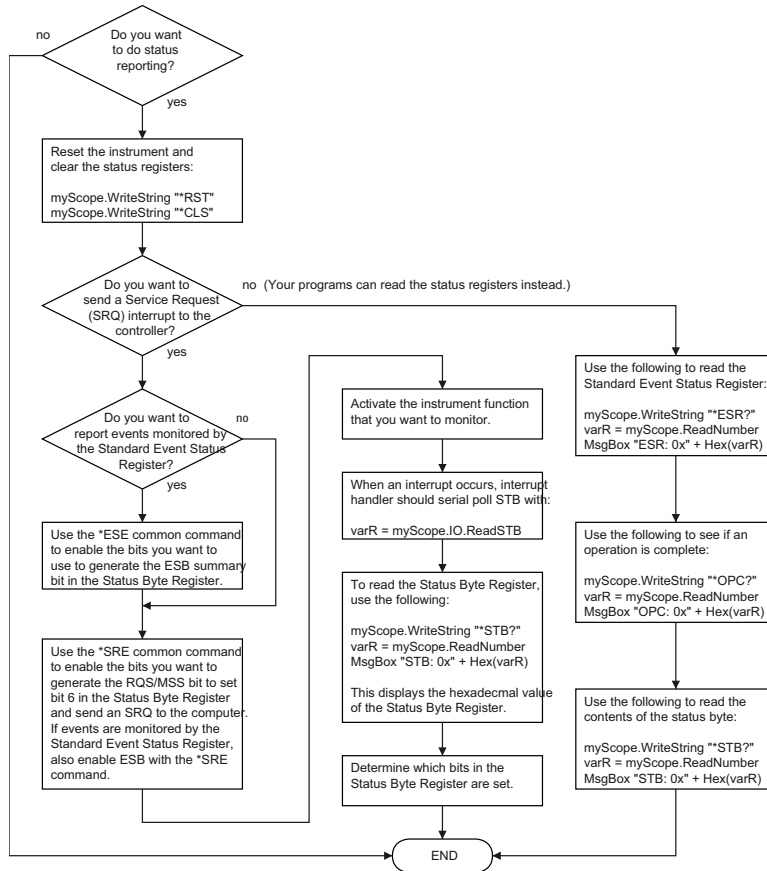

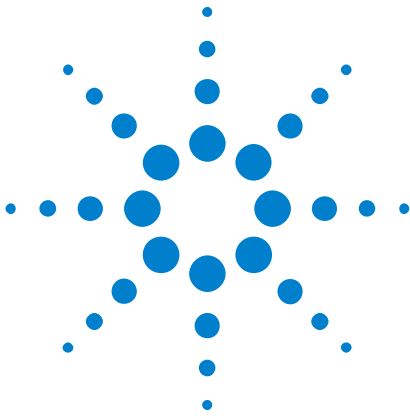

45 Synchronizing Acquisitions

- Synchronization in the Programming Flow [1342](#)
- Blocking Synchronization [1343](#)
- Polling Synchronization With Timeout [1344](#)
- Synchronizing with a Single-Shot Device Under Test (DUT) [1346](#)
- Synchronization with an Averaging Acquisition [1348](#)

When remotely controlling an oscilloscope with programming commands, it is often necessary to know when the oscilloscope has finished the previous operation and is ready for the next command. The most common example is when an acquisition is started using the `:DIGitize`, `:RUN`, or `:SINGLE` commands. Before a measurement result can be queried, the acquisition must complete. Too often fixed delays are used to accomplish this wait, but fixed delays often use excessive time or the time may not be long enough. A better solution is to use synchronous commands and status to know when the oscilloscope is ready for the next request.



Synchronization in the Programming Flow

Most remote programming follows these three general steps:

- 1 Set up the oscilloscope and device under test (see [page 1342](#)).
- 2 Acquire a waveform (see [page 1342](#)).
- 3 Retrieve results (see [page 1342](#)).

Set Up the Oscilloscope

Before making changes to the oscilloscope setup, it is best to make sure it is stopped using the :STOP command followed by the *OPC? query.

NOTE

It is not necessary to use *OPC?, hard coded waits, or status checking when setting up the oscilloscope. After the oscilloscope is configured, it is ready for an acquisition.

Acquire a Waveform

When acquiring a waveform there are two possible methods used to wait for the acquisition to complete. These methods are blocking and polling. The table below details when each method should be chosen and why.

	Blocking Wait	Polling Wait
Use When	You know the oscilloscope <i>will</i> trigger based on the oscilloscope setup and device under test.	You know the oscilloscope <i>may or may not</i> trigger on the oscilloscope setup and device under test.
Advantages	No need for polling. Fastest method.	Remote interface will not timeout No need for device clear if no trigger.
Disadvantages	Remote interface may timeout. Device clear only way to get control of oscilloscope if there is no trigger.	Slower method. Requires polling loop. Requires known maximum wait time.
Implementation Details	See " Blocking Synchronization " on page 1343.	See " Polling Synchronization With Timeout " on page 1344.

Retrieve Results

Once the acquisition is complete, it is safe to retrieve measurements and statistics.

Blocking Synchronization

Use the :DIGitize command to start the acquisition. This blocks subsequent queries until the acquisition and processing is complete. For example:

```
'
' Synchronizing acquisition using blocking.
' =====

Option Explicit

Public myMgr As VisaComLib.ResourceManager
Public myScope As VisaComLib.FormattedIO488
Public varQueryResult As Variant
Public strQueryResult As String

Sub Main()

    On Error GoTo VisaComError

    ' Create the VISA COM I/O resource.
    Set myMgr = New VisaComLib.ResourceManager
    Set myScope = New VisaComLib.FormattedIO488
    Set myScope.IO = myMgr.Open("TCPIP0::130.29.69.12::inst0::INSTR")
    myScope.IO.Clear ' Clear the interface.

    ' Set up.
    ' -----
    myScope.WriteString ":TRIGger:MODE EDGE"
    myScope.WriteString ":TRIGger:EDGE:LEVel 2"
    myScope.WriteString ":TIMEbase:SCALE 5e-8"

    ' Acquire.
    ' -----
    myScope.WriteString ":DIGitize"

    ' Get results.
    ' -----
    myScope.WriteString ":MEASure:RISetime"
    myScope.WriteString ":MEASure:RISetime?"
    varQueryResult = myScope.ReadNumber ' Read risetime.
    Debug.Print "Risetime: " + _
        FormatNumber(varQueryResult * 1000000000, 1) + " ns"

    Exit Sub

VisaComError:
    MsgBox "VISA COM Error:" + vbCrLf + Err.Description

End Sub
```

Polling Synchronization With Timeout

This example requires a timeout value so the operation can abort if an acquisition does not occur within the timeout period:

```
'
' Synchronizing acquisition using polling.
' =====

Option Explicit

Public myMgr As VisaComLib.ResourceManager
Public myScope As VisaComLib.FormattedIO488
Public varQueryResult As Variant
Public strQueryResult As String

Private Declare Sub Sleep Lib "kernel32" (ByVal dwMilliseconds As Long)

Sub Main()

    On Error GoTo VisaComError

    ' Create the VISA COM I/O resource.
    Set myMgr = New VisaComLib.ResourceManager
    Set myScope = New VisaComLib.FormattedIO488
    Set myScope.IO = myMgr.Open("TCPIP0::130.29.69.12::inst0::INSTR")
    myScope.IO.Clear ' Clear the interface.

    ' Set up.
    ' -----
    ' Set up the trigger and horizontal scale.
    myScope.WriteString ":TRIGger:MODE EDGE"
    myScope.WriteString ":TRIGger:EDGE:LEVel 2"
    myScope.WriteString ":TIMEbase:SCALE 5e-8"

    ' Stop acquisitions and wait for the operation to complete.
    myScope.WriteString ":STOP"
    myScope.WriteString "*OPC?"
    strQueryResult = myScope.ReadString

    ' Acquire.
    ' -----
    ' Start a single acquisition.
    myScope.WriteString ":SINGle"

    ' Oscilloscope is armed and ready, enable DUT here.
    Debug.Print "Oscilloscope is armed and ready, enable DUT."

    ' Look for RUN bit = stopped (acquisition complete).
    Dim lngTimeout As Long ' Max millisecs to wait for single-shot.
    Dim lngElapsed As Long
    lngTimeout = 10000 ' 10 seconds.
    lngElapsed = 0

    Do While lngElapsed <= lngTimeout
```



```

myScope.WriteString ":OPERRegister:CONDition?"
varQueryResult = myScope.ReadNumber
' Mask RUN bit (bit 3, &H8).
If (varQueryResult And &H8) = 0 Then
  Exit Do
Else
  Sleep 100 ' Small wait to prevent excessive queries.
  lngElapsed = lngElapsed + 100
End If
Loop

' Get results.
' -----
If lngElapsed < lngTimeout Then
  myScope.WriteString ":MEASure:RISetime"
  myScope.WriteString ":MEASure:RISetime?"
  varQueryResult = myScope.ReadNumber ' Read risetime.
  Debug.Print "Risetime: " + _
    FormatNumber(varQueryResult * 1000000000, 1) + " ns"
Else
  Debug.Print "Timeout waiting for single-shot trigger."
End If

Exit Sub

VisaComError:
  MsgBox "VISA COM Error:" + vbCrLf + Err.Description

End Sub

```

Synchronizing with a Single-Shot Device Under Test (DUT)

The examples in ["Blocking Synchronization"](#) on page 1343 and ["Polling Synchronization With Timeout"](#) on page 1344 assume the DUT is continually running and therefore the oscilloscope will have more than one opportunity to trigger. With a single shot DUT, there is only one opportunity for the oscilloscope to trigger, so it is necessary for the oscilloscope to be armed and ready before the DUT is enabled.

NOTE

The blocking :DIGitize command cannot be used for a single shot DUT because once the :DIGitize command is issued, the oscilloscope is blocked from any further commands until the acquisition is complete.

This example is the same ["Polling Synchronization With Timeout"](#) on page 1344 with the addition of checking for the armed event status.

```
'
' Synchronizing single-shot acquisition using polling.
' =====

Option Explicit

Public myMgr As VisaComLib.ResourceManager
Public myScope As VisaComLib.FormattedIO488
Public varQueryResult As Variant
Public strQueryResult As String

Private Declare Sub Sleep Lib "kernel32" (ByVal dwMilliseconds As Long)

Sub Main()

    On Error GoTo VisaComError

    ' Create the VISA COM I/O resource.
    Set myMgr = New VisaComLib.ResourceManager
    Set myScope = New VisaComLib.FormattedIO488
    Set myScope.IO = myMgr.Open("TCPIP0::130.29.69.12::inst0::INSTR")
    myScope.IO.Clear ' Clear the interface.

    ' Set up.
    ' -----
    ' Set up the trigger and horizontal scale.
    myScope.WriteString ":TRIGger:MODE EDGE"
    myScope.WriteString ":TRIGger:EDGE:LEVel 2"
    myScope.WriteString ":TIMEbase:SCALE 5e-8"

    ' Stop acquisitions and wait for the operation to complete.
    myScope.WriteString ":STOP"
    myScope.WriteString "*OPC?"
    strQueryResult = myScope.ReadString

    ' Acquire.
```

```

' -----
' Start a single acquisition.
myScope.WriteString ":SINGLE"

' Wait until the trigger system is armed.
Do
  Sleep 100 ' Small wait to prevent excessive queries.
  myScope.WriteString ":AER?"
  varQueryResult = myScope.ReadNumber
Loop Until varQueryResult = 1

' Oscilloscope is armed and ready, enable DUT here.
Debug.Print "Oscilloscope is armed and ready, enable DUT."

' Now, look for RUN bit = stopped (acquisition complete).
Dim lngTimeout As Long ' Max millisecs to wait for single-shot.
Dim lngElapsed As Long
lngTimeout = 10000 ' 10 seconds.
lngElapsed = 0

Do While lngElapsed <= lngTimeout
  myScope.WriteString ":OPERRegister:CONDITION?"
  varQueryResult = myScope.ReadNumber
  ' Mask RUN bit (bit 3, &H8).
  If (varQueryResult And &H8) = 0 Then
    Exit Do
  Else
    Sleep 100 ' Small wait to prevent excessive queries.
    lngElapsed = lngElapsed + 100
  End If
Loop

' Get results.
' -----
If lngElapsed < lngTimeout Then
  myScope.WriteString ":MEASure:RISetime"
  myScope.WriteString ":MEASure:RISetime?"
  varQueryResult = myScope.ReadNumber ' Read risetime.
  Debug.Print "Risetime: " + _
    FormatNumber(varQueryResult * 1000000000, 1) + " ns"
Else
  Debug.Print "Timeout waiting for single-shot trigger."
End If

Exit Sub

VisaComError:
  MsgBox "VISA COM Error:" + vbCrLf + Err.Description

End Sub

```

Synchronization with an Averaging Acquisition

When averaging, it is necessary to know when the average count has been reached. The :SINGLe command does not average.

If it is known that a trigger will occur, a :DIGitize will acquire the complete number of averages, but if the number of averages is large, a timeout on the connection can occur.

The example below polls during the :DIGitize to prevent a timeout on the connection.

```
'
' Synchronizing in averaging acquisition mode.
' =====

Option Explicit

Public myMgr As VisaComLib.ResourceManager
Public myScope As VisaComLib.FormattedIO488
Public varQueryResult As Variant
Public strQueryResult As String

Private Declare Sub Sleep Lib "kernel32" (ByVal dwMilliseconds As Long)

Sub Main()

    On Error GoTo VisaComError

    ' Create the VISA COM I/O resource.
    Set myMgr = New VisaComLib.ResourceManager
    Set myScope = New VisaComLib.FormattedIO488
    Set myScope.IO = myMgr.Open("TCPIP0::130.29.69.12::inst0::INSTR")
    myScope.IO.Clear ' Clear the interface.
    myScope.IO.Timeout = 5000

    ' Set up.
    ' -----
    ' Set up the trigger and horizontal scale.
    myScope.WriteString ":TRIGger:SWEep NORMal"
    myScope.WriteString ":TRIGger:MODE EDGE"
    myScope.WriteString ":TRIGger:EDGE:LEVel 2"
    myScope.WriteString ":TIMEbase:SCALE 5e-8"

    ' Stop acquisitions and wait for the operation to complete.
    myScope.WriteString ":STOP"
    myScope.WriteString "*OPC?"
    strQueryResult = myScope.ReadString

    ' Set up average acquisition mode.
    Dim lngAverages As Long
    lngAverages = 256
    myScope.WriteString ":ACquire:COUNT " + CStr(lngAverages)
    myScope.WriteString ":ACquire:TYPE AVERAge"
```

```

' Save *ESE (Standard Event Status Enable register) mask
' (so it can be restored later).
Dim varInitialESE As Variant
myScope.WriteString "*ESE?"
varInitialESE = myScope.ReadNumber

' Set *ESE mask to allow only OPC (Operation Complete) bit.
myScope.WriteString "*ESE " + CStr(CInt("&H01"))

' Acquire using :DIGitize. Set up OPC bit to be set when the
' operation is complete.
' -----
myScope.WriteString ":DIGitize"
myScope.WriteString "*OPC"

' Assume the oscilloscope will trigger, if not put a check here.

' Wait until OPC becomes true (bit 5 of Status Byte register, STB,
' from Standard Event Status register, ESR, is set). STB can be
' read during :DIGitize without generating a timeout.
Do
Sleep 4000 ' Poll more often than the timeout setting.
varQueryResult = myScope.IO.ReadSTB
Loop While (varQueryResult And &H20) = 0

' Clear ESR and restore previously saved *ESE mask.
myScope.WriteString "*ESR?" ' Clear ESR by reading it.
varQueryResult = myScope.ReadNumber
myScope.WriteString "*ESE " + CStr(varInitialESE)

' Get results.
' -----
myScope.WriteString ":WAVEform:COUNT?"
varQueryResult = myScope.ReadNumber
Debug.Print "Averaged waveforms: " + CStr(varQueryResult)

myScope.WriteString ":MEASure:RISetime"
myScope.WriteString ":MEASure:RISetime?"
varQueryResult = myScope.ReadNumber ' Read risetime.
Debug.Print "Risetime: " + _
FormatNumber(varQueryResult * 1000000000, 1) + " ns"

Exit Sub

VisaComError:
MsgBox "VISA COM Error:" + vbCrLf + Err.Description

End Sub

```

45 Synchronizing Acquisitions

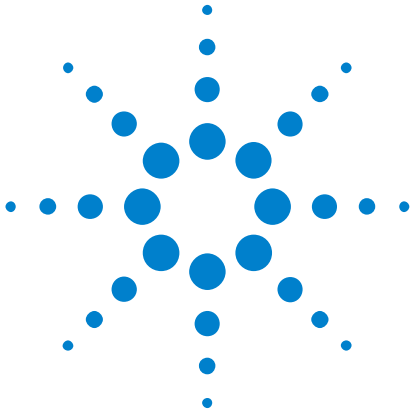

46

More About Oscilloscope Commands

Command Classifications [1352](#)

Valid Command/Query Strings [1353](#)

Query Return Values [1359](#)

All Oscilloscope Commands Are Sequential [1360](#)



Command Classifications

To help you use existing programs with your oscilloscope, or use current programs with the next generation of Agilent InfiniiVision oscilloscopes, commands are classified by the following categories:

- ["Core Commands"](#) on page 1352
- ["Non-Core Commands"](#) on page 1352
- ["Obsolete Commands"](#) on page 1352

C Core Commands

Core commands are a common set of commands that provide basic oscilloscope functionality on this oscilloscope and future Agilent InfiniiVision oscilloscopes. Core commands are unlikely to be modified in the future. If you restrict your programs to core commands, the programs should work across product offerings in the future, assuming appropriate programming methods are employed.

N Non-Core Commands

Non-core commands are commands that provide specific features, but are not universal across all Agilent InfiniiVision oscilloscope models. Non-core commands may be modified or deleted in the future. With a command structure as complex as the one for your oscilloscope, some evolution over time is inevitable. Agilent's intent is to continue to expand command subsystems, such as the rich and evolving trigger feature set.

O Obsolete Commands

Obsolete commands are older forms of commands that are provided to reduce customer rework for existing systems and programs. Generally, these commands are mapped onto some of the Core and Non-core commands, but may not strictly have the same behavior as the new command. None of the obsolete commands are guaranteed to remain functional in future products. New systems and programs should use the Core (and Non-core) commands. Obsolete commands are listed in:

- [Chapter 42](#), "Obsolete and Discontinued Commands," starting on page 1253

Valid Command/Query Strings

- ["Program Message Syntax"](#) on page 1353
- ["Duplicate Mnemonics"](#) on page 1357
- ["Tree Traversal Rules and Multiple Commands"](#) on page 1357

Program Message Syntax

To program the instrument remotely, you must understand the command format and structure expected by the instrument. The IEEE 488.2 syntax rules govern how individual elements such as headers, separators, program data, and terminators may be grouped together to form complete instructions. Syntax definitions are also given to show how query responses are formatted. The following figure shows the main syntactical parts of a typical program statement.

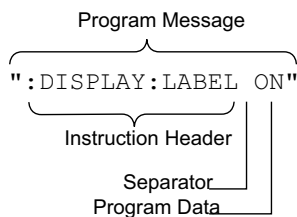

Instructions (both commands and queries) normally appear as a string embedded in a statement of your host language, such as Visual Basic or C/C++. The only time a parameter is not meant to be expressed as a string is when the instruction's syntax definition specifies `<block data>`, such as `<learn string>`. There are only a few instructions that use block data.

Program messages can have long or short form commands (and data in some cases – see ["Long Form to Short Form Truncation Rules"](#) on page 1354), and upper and/or lower case ASCII characters may be used. (Query responses, however, are always returned in upper case.)

Instructions are composed of two main parts:

- The header, which specifies the command or query to be sent.
- The program data, which provide additional information needed to clarify the meaning of the instruction.

Instruction Header The instruction header is one or more mnemonics separated by colons (:) that represent the operation to be performed by the instrument.

`" :DISPlay:LABel ON"` is a command. Queries are indicated by adding a question mark (?) to the end of the header, for example, `" :DISPlay:LABel?"`. Many instructions can be used as either commands or queries, depending

on whether or not you have included the question mark. The command and query forms of an instruction usually have different program data. Many queries do not use any program data.

There are three types of headers:

- "Simple Command Headers" on page 1355
- "Compound Command Headers" on page 1355
- "Common Command Headers" on page 1355

**White Space
(Separator)**

White space is used to separate the instruction header from the program data. If the instruction does not require any program data parameters, you do not need to include any white space. White space is defined as one or more space characters. ASCII defines a space to be character 32 (in decimal).

Program Data

Program data are used to clarify the meaning of the command or query. They provide necessary information, such as whether a function should be on or off, or which waveform is to be displayed. Each instruction's syntax definition shows the program data, as well as the values they accept. "Program Data Syntax Rules" on page 1356 describes all of the general rules about acceptable values.

When there is more than one data parameter, they are separated by commas(.). Spaces can be added around the commas to improve readability.

**Program
Message
Terminator**

The program instructions within a data message are executed after the program message terminator is received. The terminator may be either an NL (New Line) character, an EOI (End-Or-Identify) asserted in the programming interface, or a combination of the two. Asserting the EOI sets the EOI control line low on the last byte of the data message. The NL character is an ASCII linefeed (decimal 10).

NOTE

New Line Terminator Functions. The NL (New Line) terminator has the same function as an EOS (End Of String) and EOT (End Of Text) terminator.

Long Form to Short Form Truncation Rules

To get the short form of a command/keyword:

- When the command/keyword is longer than four characters, use the first four characters of the command/keyword unless the fourth character is a vowel; when the fourth character is a vowel, use the first three characters of the command/keyword.
- When the command/keyword is four or fewer characters, use all of the characters.

Long Form	Short form
RANGe	RANG
PATtern	PATT
TIMebase	TIM
DELay	DEL
TYPE	TYPE

In the oscilloscope programmer's documentation, the short form of a command is indicated by uppercase characters.

Programs written in long form are easily read and are almost self-documenting. The short form syntax conserves the amount of controller memory needed for program storage and reduces I/O activity.

Simple Command Headers

Simple command headers contain a single mnemonic. :AUToscale and :DIGitize are examples of simple command headers typically used in the oscilloscope. The syntax is:

```
<program mnemonic><terminator>
```

Simple command headers must occur at the beginning of a program message; if not, they must be preceded by a colon.

When program data must be included with the simple command header (for example, :DIGitize CHANnel1), white space is added to separate the data from the header. The syntax is:

```
<program mnemonic><separator><program data><terminator>
```

Compound Command Headers

Compound command headers are a combination of two or more program mnemonics. The first mnemonic selects the subsystem, and the second mnemonic selects the function within that subsystem. The mnemonics within the compound message are separated by colons. For example, to execute a single function within a subsystem:

```
:<subsystem>:<function><separator><program data><terminator>
```

For example, :CHANnel1:BWLimit ON

Common Command Headers

Common command headers control IEEE 488.2 functions within the instrument (such as clear status). Their syntax is:

```
*<command header><terminator>
```

No space or separator is allowed between the asterisk (*) and the command header. *CLS is an example of a common command header.

Program Data Syntax Rules

Program data is used to convey a parameter information related to the command header. At least one space must separate the command header or query header from the program data.

```
<program mnemonic><separator><data><terminator>
```

When a program mnemonic or query has multiple program data, a comma separates sequential program data.

```
<program mnemonic><separator><data>,<data><terminator>
```

For example, :MEASure:DELay CHANnel1,CHANnel2 has two program data: CHANnel1 and CHANnel2.

Two main types of program data are used in commands: character and numeric.

Character Program Data

Character program data is used to convey parameter information as alpha or alphanumeric strings. For example, the :TIMEbase:MODE command can be set to normal, zoomed (delayed), XY, or ROLL. The character program data in this case may be MAIN, WINDow, XY, or ROLL. The command :TIMEbase:MODE WINDow sets the time base mode to zoomed.

The available mnemonics for character program data are always included with the command's syntax definition.

When sending commands, you may either the long form or short form (if one exists). Uppercase and lowercase letters may be mixed freely.

When receiving query responses, uppercase letters are used exclusively.

Numeric Program Data

Some command headers require program data to be expressed numerically. For example, :TIMEbase:RANGe requires the desired full scale range to be expressed numerically.

For numeric program data, you have the option of using exponential notation or using suffix multipliers to indicate the numeric value. The following numbers are all equal:

$$28 = 0.28E2 = 280e-1 = 28000m = 0.028K = 28e-3K.$$

When a syntax definition specifies that a number is an integer, that means that the number should be whole. Any fractional part will be ignored, truncating the number. Numeric data parameters accept fractional values are called real numbers.

All numbers must be strings of ASCII characters. Thus, when sending the number 9, you would send a byte representing the ASCII code for the character 9 (which is 57). A three-digit number like 102 would take up three bytes (ASCII codes 49, 48, and 50). This is handled automatically when you include the entire instruction in a string.

Duplicate Mnemonics

Identical function mnemonics can be used in more than one subsystem. For example, the function mnemonic RANGE may be used to change the vertical range or to change the horizontal range:

```
:CHANnel1:RANGe .4
```

Sets the vertical range of channel 1 to 0.4 volts full scale.

```
:TIMEbase:RANGe 1
```

Sets the horizontal time base to 1 second full scale.

:CHANnel1 and :TIMEbase are subsystem selectors and determine which range is being modified.

Tree Traversal Rules and Multiple Commands

Command headers are created by traversing down the command tree. A legal command header would be :TIMEbase:RANGe. This is referred to as a *compound header*. A compound header is a header made of two or more mnemonics separated by colons. The mnemonic created contains no spaces.

The following rules apply to traversing the tree:

- A leading colon (<NL> or EOI true on the last byte) places the parser at the root of the command tree. A leading colon is a colon that is the first character of a program header. Executing a subsystem command lets you access that subsystem until a leading colon or a program message terminator (<NL>) or EOI true is found.
- In the command tree, use the last mnemonic in the compound header as the reference point (for example, RANGE). Then find the last colon above that mnemonic (TIMEbase:). That is the point where the parser resides. Any command below that point can be sent within the current program message without sending the mnemonics which appear above them (for example, POSition).

The output statements in the examples are written using the Agilent VISA COM library in Visual Basic. The quoted string is placed on the bus, followed by a carriage return and linefeed (CRLF).

To execute more than one function within the same subsystem, separate the functions with a semicolon (;):

```
:<subsystem>:<function><separator><data>;<function><separator><data><terminator>
```

For example:

```
myScope.WriteString ":TIMEbase:RANGe 0.5;POSition 0"
```

NOTE

The colon between TIMEbase and RANGe is necessary because TIMEbase:RANGe is a compound command. The semicolon between the RANGe command and the POSition command is the required program message unit separator. The POSition command does not need TIMEbase preceding it because the TIMEbase:RANGe command sets the parser to the TIMEbase node in the tree.

**Example 2:
Program
Message
Terminator Sets
Parser Back to
Root**

```
myScope.WriteString ":TIMEbase:REFerence CENTER;POSition 0.00001"
```

or

```
myScope.WriteString ":TIMEbase:REFerence CENTER"  
myScope.WriteString ":TIMEbase:POSition 0.00001"
```

NOTE

In the first line of example 2, the subsystem selector is implied for the POSition command in the compound command. The POSition command must be in the same program message as the REFerence command because the program message terminator places the parser back at the root of the command tree.

A second way to send these commands is by placing TIMEbase: before the POSition command as shown in the second part of example 2. The space after POSition is required.

**Example 3:
Selecting
Multiple
Subsystems**

You can send multiple program commands and program queries for different subsystems on the same line by separating each command with a semicolon. The colon following the semicolon enables you to enter a new subsystem. For example:

```
<program mnemonic><data>;:<program mnemonic><data><terminator>
```

For example:

```
myScope.WriteString ":TIMEbase:REFerence CENTER;:DISPlay:VECTors ON"
```

NOTE

The leading colon before DISPlay:VECTors ON tells the parser to go back to the root of the command tree. The parser can then see the DISPlay:VECTors ON command. The space between REFerence and CENTER is required; so is the space between VECTors and ON.

Multiple commands may be any combination of compound and simple commands.

Query Return Values

Command headers immediately followed by a question mark (?) are queries. Queries are used to get results of measurements made by the instrument or to find out how the instrument is currently configured.

After receiving a query, the instrument interrogates the requested function and places the answer in its output queue. The answer remains in the output queue until it is read or another command is issued.

When read, the answer is transmitted across the bus to the designated listener (typically a controller). For example, the query :TIMEbase:RANGe? places the current time base setting in the output queue. When using the Agilent VISA COM library in Visual Basic, the controller statements:

```
Dim strQueryResult As String
myScope.WriteString ":TIMEbase:RANGe?"
strQueryResult = myScope.ReadString
```

pass the value across the bus to the controller and place it in the variable strQueryResult.

NOTE

Read Query Results Before Sending Another Command. Sending another command or query before reading the result of a query clears the output buffer (the current response) and places a Query INTERRUPTED error in the error queue.

Infinity Representation

The representation of infinity is +9.9E+37. This is also the value returned when a measurement cannot be made.

All Oscilloscope Commands Are Sequential

IEEE 488.2 makes the distinction between sequential and overlapped commands:

- *Sequential commands* finish their task before the execution of the next command starts.
- *Overlapped commands* run concurrently. Commands following an overlapped command may be started before the overlapped command is completed.

All of the oscilloscope commands are sequential.

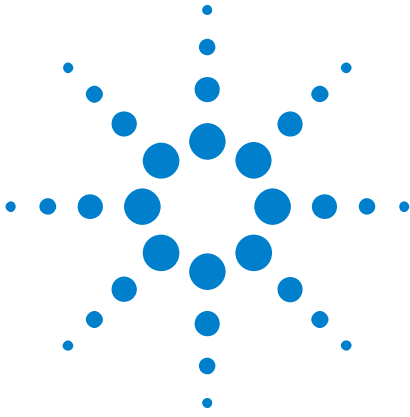

47 Programming Examples

VISA COM Examples [1362](#)

VISA Examples [1395](#)

SICL Examples [1442](#)

SCPI.NET Examples [1462](#)

Example programs are ASCII text files that can be cut from the help file and pasted into your favorite text editor.



VISA COM Examples

- ["VISA COM Example in Visual Basic"](#) on page 1362
- ["VISA COM Example in C#"](#) on page 1371
- ["VISA COM Example in Visual Basic .NET"](#) on page 1380
- ["VISA COM Example in Python"](#) on page 1388

VISA COM Example in Visual Basic

To run this example in Visual Basic for Applications (VBA):

- 1 Start the application that provides Visual Basic for Applications (for example, Microsoft Excel).
- 2 Press ALT+F11 to launch the Visual Basic editor.
- 3 Reference the Agilent VISA COM library:
 - a Choose **Tools>References...** from the main menu.
 - b In the References dialog, check the "VISA COM 5.2 Type Library".
 - c Click **OK**.
- 4 Choose **Insert>Module**.
- 5 Cut-and-paste the code that follows into the editor.
- 6 Edit the program to use the VISA address of your oscilloscope, and save the changes.
- 7 Run the program.

```
'
' Agilent VISA COM Example in Visual Basic
' -----
' This program illustrates a few commonly-used programming
' features of your Agilent oscilloscope.
' -----

Option Explicit

Public myMgr As VisaComLib.ResourceManager
Public myScope As VisaComLib.FormattedIO488
Public varQueryResult As Variant
Public strQueryResult As String

' For Sleep subroutine.
Private Declare Sub Sleep Lib "kernel32" (ByVal dwMilliseconds As Long)

'
' Main Program
' -----

Sub Main()
```

```

On Error GoTo VisaComError

' Create the VISA COM I/O resource.
Set myMgr = New VisaComLib.ResourceManager
Set myScope = New VisaComLib.FormattedIO488
Set myScope.IO = _
    myMgr.Open("USB0::0x0957::0x17A6::US50210029::0::INSTR")
myScope.IO.Clear ' Clear the interface.
myScope.IO.Timeout = 10000 ' Set I/O communication timeout.

' Initialize - start from a known state.
Initialize

' Capture data.
Capture

' Analyze the captured waveform.
Analyze

Exit Sub

VisaComError:
MsgBox "VISA COM Error:" + vbCrLf + Err.Description
End

End Sub

'
' Initialize the oscilloscope to a known state.
' -----

Private Sub Initialize()

On Error GoTo VisaComError

' Get and display the device's *IDN? string.
strQueryResult = DoQueryString("*IDN?")
Debug.Print "Identification string: " + strQueryResult

' Clear status and load the default setup.
DoCommand "*CLS"
DoCommand "*RST"

Exit Sub

VisaComError:
MsgBox "VISA COM Error:" + vbCrLf + Err.Description
End

End Sub

'
' Capture the waveform.
' -----

Private Sub Capture()

```

```

On Error GoTo VisaComError

' Use auto-scale to automatically configure oscilloscope.
' -----
DoCommand ":AUToscale"

' Set trigger mode (EDGE, PULSe, PATtern, etc., and input source.
DoCommand ":TRIGger:MODE EDGE"
Debug.Print "Trigger mode: " + _
    DoQueryString(":TRIGger:MODE?")

' Set EDGE trigger parameters.
DoCommand ":TRIGger:EDGE:SOURCe CHANnel1"
Debug.Print "Trigger edge source: " + _
    DoQueryString(":TRIGger:EDGE:SOURce?")

DoCommand ":TRIGger:EDGE:LEVel 1.5"
Debug.Print "Trigger edge level: " + _
    DoQueryString(":TRIGger:EDGE:LEVel?")

DoCommand ":TRIGger:EDGE:SLOPe POSitive"
Debug.Print "Trigger edge slope: " + _
    DoQueryString(":TRIGger:EDGE:SLOPe?")

' Save oscilloscope configuration.
' -----
varQueryResult = DoQueryIEEEBlock_UI1(":SYSTem:SETup?")

' Output setup string to a file:
Dim strPath As String
strPath = "c:\scope\config\setup.dat"
Dim hFile As Long
hFile = FreeFile
Open strPath For Binary Access Write Lock Write As hFile
Put hFile, , varQueryResult ' Write data.
Close hFile ' Close file.
Debug.Print "Setup bytes saved: " + CStr(LenB(varQueryResult))

' Change settings with individual commands:
' -----

' Set vertical scale and offset.
DoCommand ":CHANnel1:SCALe 0.05"
Debug.Print "Channel 1 vertical scale: " + _
    DoQueryString(":CHANnel1:SCALe?")

DoCommand ":CHANnel1:OFFSet -1.5"
Debug.Print "Channel 1 vertical offset: " + _
    DoQueryString(":CHANnel1:OFFSet?")

' Set horizontal scale and offset.
DoCommand ":TIMEbase:SCALe 0.0002"
Debug.Print "Timebase scale: " + _
    DoQueryString(":TIMEbase:SCALe?")

DoCommand ":TIMEbase:POSition 0.0"
Debug.Print "Timebase position: " + _

```

```

        DoQueryString(":TIMEbase:POSition?")

' Set the acquisition type (NORMAL, PEAK, AVERAGE, or HRESolution).
DoCommand ":ACQUIRE:TYPE NORMAL"
Debug.Print "Acquire type: " + _
    DoQueryString(":ACQUIRE:TYPE?")

' Or, configure by loading a previously saved setup.
' -----
Dim varSetupString As Variant
strPath = "c:\scope\config\setup.dat"
Open strPath For Binary Access Read As hFile ' Open file for input.
Get hFile, , varSetupString ' Read data.
Close hFile ' Close file.
' Write learn string back to oscilloscope using ":SYSTEM:SETup"
' command:
DoCommandIEEEBlock ":SYSTEM:SETup", varSetupString
Debug.Print "Setup bytes restored: " + CStr(LenB(varSetupString))

' Capture an acquisition using :DIGitize.
' -----
DoCommand ":DIGitize CHANnel1"

Exit Sub

VisaComError:
    MsgBox "VISA COM Error:" + vbCrLf + Err.Description
End

End Sub

'
' Analyze the captured waveform.
' -----

Private Sub Analyze()

    On Error GoTo VisaComError

' Make a couple of measurements.
' -----
DoCommand ":MEASure:SOURce CHANnel1"
Debug.Print "Measure source: " + _
    DoQueryString(":MEASure:SOURce?")

DoCommand ":MEASure:FREQuency"
varQueryResult = DoQueryNumber(":MEASure:FREQuency?")
MsgBox "Frequency:" + vbCrLf + _
    FormatNumber(varQueryResult / 1000, 4) + " kHz"

DoCommand ":MEASure:VAMPlitude"
varQueryResult = DoQueryNumber(":MEASure:VAMPlitude?")
MsgBox "Vertical amplitude:" + vbCrLf + _
    FormatNumber(varQueryResult, 4) + " V"

' Download the screen image.

```

```

' -----
' Get screen image.
DoCommand ":HARDcopy:INKSaver OFF"
Dim byteData() As Byte
byteData = DoQueryIEEEBlock_UI1(":DISPlay:DATA? PNG, COlor")

' Save screen image to a file.
Dim strPath As String
strPath = "c:\scope\data\screen.png"
If Len(Dir(strPath)) Then
    Kill strPath ' Remove file if it exists.
End If

Dim hFile As Long
hFile = FreeFile
Open strPath For Binary Access Write Lock Write As hFile
Put hFile, , byteData ' Write data.
Close hFile ' Close file.
MsgBox "Screen image (" + CStr(UBound(byteData) + 1) + _
    " bytes) written to " + strPath

' Download waveform data.
' -----

' Set the waveform points mode.
DoCommand ":WAVEform:POINts:MODE RAW"
Debug.Print "Waveform points mode: " + _
    DoQueryString(":WAVEform:POINts:MODE?")

' Get the number of waveform points available.
Debug.Print "Waveform points available: " + _
    DoQueryString(":WAVEform:POINts?")

' Set the waveform source.
DoCommand ":WAVEform:SOURce CHANnel1"
Debug.Print "Waveform source: " + _
    DoQueryString(":WAVEform:SOURce?")

' Choose the format of the data returned (WORD, BYTE, ASCII):
DoCommand ":WAVEform:FORMat BYTE"
Debug.Print "Waveform format: " + _
    DoQueryString(":WAVEform:FORMat?")

' Display the waveform settings:
Dim Preamble()
Dim intFormat As Integer
Dim intType As Integer
Dim lngPoints As Long
Dim lngCount As Long
Dim dblXIncrement As Double
Dim dblXOrigin As Double
Dim lngXReference As Long
Dim sngYIncrement As Single
Dim sngYOrigin As Single
Dim lngYReference As Long

```

```

Preamble() = DoQueryNumbers(":WAVEform:PREamble?")

intFormat = Preamble(0)
intType = Preamble(1)
lngPoints = Preamble(2)
lngCount = Preamble(3)
dblXIncrement = Preamble(4)
dblXOrigin = Preamble(5)
lngXReference = Preamble(6)
sngYIncrement = Preamble(7)
sngYOrigin = Preamble(8)
lngYReference = Preamble(9)

If intFormat = 0 Then
    Debug.Print "Waveform format: BYTE"
ElseIf intFormat = 1 Then
    Debug.Print "Waveform format: WORD"
ElseIf intFormat = 4 Then
    Debug.Print "Waveform format: ASCii"
End If

If intType = 0 Then
    Debug.Print "Acquisition type: NORMAl"
ElseIf intType = 1 Then
    Debug.Print "Acquisition type: PEAK"
ElseIf intType = 2 Then
    Debug.Print "Acquisition type: AVERAge"
ElseIf intType = 3 Then
    Debug.Print "Acquisition type: HRESolution"
End If

Debug.Print "Waveform points: " + _
    FormatNumber(lngPoints, 0)

Debug.Print "Waveform average count: " + _
    FormatNumber(lngCount, 0)

Debug.Print "Waveform X increment: " + _
    Format(dblXIncrement, "Scientific")

Debug.Print "Waveform X origin: " + _
    Format(dblXOrigin, "Scientific")

Debug.Print "Waveform X reference: " + _
    FormatNumber(lngXReference, 0)

Debug.Print "Waveform Y increment: " + _
    Format(sngYIncrement, "Scientific")

Debug.Print "Waveform Y origin: " + _
    FormatNumber(sngYOrigin, 0)

Debug.Print "Waveform Y reference: " + _
    FormatNumber(lngYReference, 0)

' Get the waveform data
varQueryResult = DoQueryIEEEBlock_UI1(":WAVEform:DATA?")

```

```

Debug.Print "Number of data values: " + _
    CStr(UBound(varQueryResult) + 1)

' Set up output file:
strPath = "c:\scope\data\waveform_data.csv"

' Open file for output.
Open strPath For Output Access Write Lock Write As hFile

' Output waveform data in CSV format.
Dim lngDataValue As Long
Dim lngI As Long

For lngI = 0 To UBound(varQueryResult)
    lngDataValue = varQueryResult(lngI)

    ' Write time value, voltage value.
    Print #hFile, _
        FormatNumber(dblXOrigin + (lngI * dblXIncrement), 9) + _
        ", " + _
        FormatNumber(((lngDataValue - lngYReference) * _
            sngYIncrement) + sngYOrigin)

Next lngI

' Close output file.
Close hFile ' Close file.
MsgBox "Waveform format BYTE data written to " + _
    "c:\scope\data\waveform_data.csv."

Exit Sub

VisaComError:
    MsgBox "VISA COM Error:" + vbCrLf + Err.Description
End

End Sub

Private Sub DoCommand(command As String)

    On Error GoTo VisaComError

    myScope.WriteString command
    CheckInstrumentErrors

Exit Sub

VisaComError:
    MsgBox "VISA COM Error: " + vbCrLf + CStr(Err.Number) + ", " + _
        Err.Source + ", " + _
        Err.Description, vbExclamation, "VISA COM Error"
End

End Sub

Private Sub DoCommandIEEEBlock(command As String, data As Variant)

```



```

On Error GoTo VisaComError

Dim strErrors As String

myScope.WriteIEEEBlock command, data
CheckInstrumentErrors

Exit Sub

VisaComError:
MsgBox "VISA COM Error: " + vbCrLf + CStr(Err.Number) + ", " + _
    Err.Source + ", " + _
    Err.Description, vbExclamation, "VISA COM Error"
End

End Sub

Private Function DoQueryString(query As String) As String

On Error GoTo VisaComError

myScope.WriteString query
DoQueryString = myScope.ReadString
CheckInstrumentErrors

Exit Function

VisaComError:
MsgBox "VISA COM Error: " + vbCrLf + CStr(Err.Number) + ", " + _
    Err.Source + ", " + _
    Err.Description, vbExclamation, "VISA COM Error"
End

End Function

Private Function DoQueryNumber(query As String) As Variant

On Error GoTo VisaComError

myScope.WriteString query
DoQueryNumber = myScope.ReadNumber
CheckInstrumentErrors

Exit Function

VisaComError:
MsgBox "VISA COM Error: " + vbCrLf + CStr(Err.Number) + ", " + _
    Err.Source + ", " + _
    Err.Description, vbExclamation, "VISA COM Error"
End

End Function

Private Function DoQueryNumbers(query As String) As Variant()

On Error GoTo VisaComError

```

```

Dim strErrors As String

myScope.WriteString query
DoQueryNumbers = myScope.ReadList
CheckInstrumentErrors

Exit Function

VisaComError:
MsgBox "VISA COM Error: " + vbCrLf + CStr(Err.Number) + ", " + _
    Err.Source + ", " + _
    Err.Description, vbExclamation, "VISA COM Error"
End

End Function

Private Function DoQueryIEEEBlock_UI1(query As String) As Variant

    On Error GoTo VisaComError

    myScope.WriteString query
    DoQueryIEEEBlock_UI1 = myScope.ReadIEEEBlock(BinaryType_UI1)
    CheckInstrumentErrors

    Exit Function

VisaComError:
MsgBox "VISA COM Error: " + vbCrLf + CStr(Err.Number) + ", " + _
    Err.Source + ", " + _
    Err.Description, vbExclamation, "VISA COM Error"
End

End Function

Private Sub CheckInstrumentErrors()

    On Error GoTo VisaComError

    Dim strErrVal As String
    Dim strOut As String

    myScope.WriteString ":SYSTem:ERROr?" ' Query any errors data.
    strErrVal = myScope.ReadString ' Read: Errnum,"Error String".
    While Val(strErrVal) <> 0 ' End if find: 0,"No Error".
        strOut = strOut + "INST Error: " + strErrVal
        myScope.WriteString ":SYSTem:ERROr?" ' Request error message.
        strErrVal = myScope.ReadString ' Read error message.
    Wend

    If Not strOut = "" Then
        MsgBox strOut, vbExclamation, "INST Error Messages"
        myScope.FlushWrite (False)
        myScope.FlushRead
    End If

Exit Sub

```

```

VisaComError:
    MsgBox "VISA COM Error: " + vbCrLf + Err.Description

End Sub

```

VISA COM Example in C#

To compile and run this example in Microsoft Visual Studio 2008:

- 1 Open Visual Studio.
- 2 Create a new Visual C#, Windows, Console Application project.
- 3 Cut-and-paste the code that follows into the C# source file.
- 4 Edit the program to use the VISA address of your oscilloscope.
- 5 Add a reference to the VISA COM 5.2 Type Library:
 - a Right-click the project you wish to modify (not the solution) in the Solution Explorer window of the Microsoft Visual Studio environment.
 - b Choose **Add Reference...**
 - c In the Add Reference dialog, select the **COM** tab.
 - d Select **VISA COM 5.2 Type Library**; then click **OK**.
- 6 Build and run the program.

For more information, see the VISA COM Help that comes with Agilent IO Libraries Suite 16.

```

/*
 * Agilent VISA COM Example in C#
 * -----
 * This program illustrates a few commonly used programming
 * features of your Agilent oscilloscope.
 * -----
 */

using System;
using System.IO;
using System.Text;
using Ivi.Visa.Interop;
using System.Runtime.InteropServices;

namespace InfiniiVision
{
    class VisaComInstrumentApp
    {
        private static VisaComInstrument myScope;

        public static void Main(string[] args)
        {
            try
            {

```

```

        myScope = new
            VisaComInstrument("USB0::0x0957::0x17A6::US50210029::0::INSTR"
);
        myScope.SetTimeoutSeconds(10);

        // Initialize - start from a known state.
        Initialize();

        // Capture data.
        Capture();

        // Analyze the captured waveform.
        Analyze();
    }
    catch (System.ApplicationException err)
    {
        Console.WriteLine("*** VISA COM Error : " + err.Message);
    }
    catch (System.SystemException err)
    {
        Console.WriteLine("*** System Error Message : " + err.Message);
    }
    catch (System.Exception err)
    {
        System.Diagnostics.Debug.Fail("Unexpected Error");
        Console.WriteLine("*** Unexpected Error : " + err.Message);
    }
    finally
    {
        myScope.Close();
    }
}

/*
 * Initialize the oscilloscope to a known state.
 * -----
 */
private static void Initialize()
{
    string strResults;

    // Get and display the device's *IDN? string.
    strResults = myScope.DoQueryString("*IDN?");
    Console.WriteLine("*IDN? result is: {0}", strResults);

    // Clear status and load the default setup.
    myScope.DoCommand("*CLS");
    myScope.DoCommand("*RST");
}

/*
 * Capture the waveform.
 * -----
 */
private static void Capture()
{
    // Use auto-scale to automatically configure oscilloscope.

```

```

myScope.DoCommand(":AUToscale");

// Set trigger mode (EDGE, PULSe, PATtern, etc., and input source.
myScope.DoCommand(":TRIGger:MODE EDGE");
Console.WriteLine("Trigger mode: {0}",
    myScope.DoQueryString(":TRIGger:MODE?"));

// Set EDGE trigger parameters.
myScope.DoCommand(":TRIGger:EDGE:SOURCe CHANnel1");
Console.WriteLine("Trigger edge source: {0}",
    myScope.DoQueryString(":TRIGger:EDGE:SOURce?"));

myScope.DoCommand(":TRIGger:EDGE:LEVel 1.5");
Console.WriteLine("Trigger edge level: {0}",
    myScope.DoQueryString(":TRIGger:EDGE:LEVel?"));

myScope.DoCommand(":TRIGger:EDGE:SLOPe POSitive");
Console.WriteLine("Trigger edge slope: {0}",
    myScope.DoQueryString(":TRIGger:EDGE:SLOPe?"));

// Save oscilloscope configuration.
byte[] ResultsArray; // Results array.
int nLength; // Number of bytes returned from instrument.
string strPath;

// Query and read setup string.
ResultsArray = myScope.DoQueryIEEEBlock(":SYSTem:SETup?");
nLength = ResultsArray.Length;

// Write setup string to file.
strPath = "c:\\scope\\config\\setup.stp";
FileStream fStream = File.Open(strPath, FileMode.Create);
fStream.Write(ResultsArray, 0, nLength);
fStream.Close();
Console.WriteLine("Setup bytes saved: {0}", nLength);

// Change settings with individual commands:

// Set vertical scale and offset.
myScope.DoCommand(":CHANnel1:SCALe 0.05");
Console.WriteLine("Channel 1 vertical scale: {0}",
    myScope.DoQueryString(":CHANnel1:SCALe?"));

myScope.DoCommand(":CHANnel1:OFFSet -1.5");
Console.WriteLine("Channel 1 vertical offset: {0}",
    myScope.DoQueryString(":CHANnel1:OFFSet?"));

// Set horizontal scale and offset.
myScope.DoCommand(":TIMEbase:SCALe 0.0002");
Console.WriteLine("Timebase scale: {0}",
    myScope.DoQueryString(":TIMEbase:SCALe?"));

myScope.DoCommand(":TIMEbase:POSition 0.0");
Console.WriteLine("Timebase position: {0}",
    myScope.DoQueryString(":TIMEbase:POSition?"));

// Set the acquisition type (NORMal, PEAK, AVERage, or HRESolution

```

```

    ).
    myScope.DoCommand(":ACquire:TYPE NORMal");
    Console.WriteLine("Acquire type: {0}",
        myScope.DoQueryString(":ACquire:TYPE?"));

    // Or, configure by loading a previously saved setup.
    byte[] dataArray;
    int nBytesWritten;

    // Read setup string from file.
    strPath = "c:\\scope\\config\\setup.stp";
    dataArray = File.ReadAllBytes(strPath);
    nBytesWritten = dataArray.Length;

    // Restore setup string.
    myScope.DoCommandIEEEBlock(":SYStem:SEtUp", dataArray);
    Console.WriteLine("Setup bytes restored: {0}", nBytesWritten);

    // Capture an acquisition using :DIGitize.
    myScope.DoCommand(":DIGitize CHANnel1");
}

/*
 * Analyze the captured waveform.
 * -----
 */
private static void Analyze()
{
    byte[] resultsArray; // Results array.
    int nLength; // Number of bytes returned from instrument.
    string strPath;

    // Make a couple of measurements.
    // -----
    myScope.DoCommand(":MEASure:SOURce CHANnel1");
    Console.WriteLine("Measure source: {0}",
        myScope.DoQueryString(":MEASure:SOURce?"));

    double fResult;
    myScope.DoCommand(":MEASure:FREQuency");
    fResult = myScope.DoQueryNumber(":MEASure:FREQuency?");
    Console.WriteLine("Frequency: {0:F4} kHz", fResult / 1000);

    myScope.DoCommand(":MEASure:VAMplitude");
    fResult = myScope.DoQueryNumber(":MEASure:VAMplitude?");
    Console.WriteLine("Vertical amplitude: {0:F2} V", fResult);

    // Download the screen image.
    // -----
    myScope.DoCommand(":HARDcopy:INKSaver OFF");

    // Get the screen data.
    resultsArray =
        myScope.DoQueryIEEEBlock(":DISPlay:DATA? PNG, COLor");
    nLength = resultsArray.Length;

    // Store the screen data to a file.

```

```

strPath = "c:\\scope\\data\\screen.png";
FileStream fStream = File.Open(strPath, FileMode.Create);
fStream.Write(ResultsArray, 0, nLength);
fStream.Close();
Console.WriteLine("Screen image ({0} bytes) written to {1}",
    nLength, strPath);

// Download waveform data.
// -----

// Set the waveform points mode.
myScope.DoCommand(":WAVEform:POINts:MODE RAW");
Console.WriteLine("Waveform points mode: {0}",
    myScope.DoQueryString(":WAVEform:POINts:MODE?"));

// Get the number of waveform points available.
Console.WriteLine("Waveform points available: {0}",
    myScope.DoQueryString(":WAVEform:POINts?"));

// Set the waveform source.
myScope.DoCommand(":WAVEform:SOURce CHANnel1");
Console.WriteLine("Waveform source: {0}",
    myScope.DoQueryString(":WAVEform:SOURce?"));

// Choose the format of the data returned (WORD, BYTE, ASCII):
myScope.DoCommand(":WAVEform:FORMat BYTE");
Console.WriteLine("Waveform format: {0}",
    myScope.DoQueryString(":WAVEform:FORMat?"));

// Display the waveform settings:
double[] fResultsArray;
fResultsArray = myScope.DoQueryNumbers(":WAVEform:PREAmble?");

double fFormat = fResultsArray[0];
if (fFormat == 0.0)
{
    Console.WriteLine("Waveform format: BYTE");
}
else if (fFormat == 1.0)
{
    Console.WriteLine("Waveform format: WORD");
}
else if (fFormat == 2.0)
{
    Console.WriteLine("Waveform format: ASCii");
}

double fType = fResultsArray[1];
if (fType == 0.0)
{
    Console.WriteLine("Acquire type: NORMal");
}
else if (fType == 1.0)
{
    Console.WriteLine("Acquire type: PEAK");
}
else if (fType == 2.0)

```

```

    {
        Console.WriteLine("Acquire type: AVERage");
    }
else if (fType == 3.0)
    {
        Console.WriteLine("Acquire type: HRESolution");
    }

double fPoints = fResultsArray[2];
Console.WriteLine("Waveform points: {0:e}", fPoints);

double fCount = fResultsArray[3];
Console.WriteLine("Waveform average count: {0:e}", fCount);

double fXincrement = fResultsArray[4];
Console.WriteLine("Waveform X increment: {0:e}", fXincrement);

double fXorigin = fResultsArray[5];
Console.WriteLine("Waveform X origin: {0:e}", fXorigin);

double fXreference = fResultsArray[6];
Console.WriteLine("Waveform X reference: {0:e}", fXreference);

double fYincrement = fResultsArray[7];
Console.WriteLine("Waveform Y increment: {0:e}", fYincrement);

double fYorigin = fResultsArray[8];
Console.WriteLine("Waveform Y origin: {0:e}", fYorigin);

double fYreference = fResultsArray[9];
Console.WriteLine("Waveform Y reference: {0:e}", fYreference);

// Read waveform data.
ResultsArray = myScope.DoQueryIEEEBlock(":WAVEform:DATA?");
nLength = ResultsArray.Length;
Console.WriteLine("Number of data values: {0}", nLength);

// Set up output file:
strPath = "c:\\scope\\data\\waveform_data.csv";
if (File.Exists(strPath)) File.Delete(strPath);

// Open file for output.
StreamWriter writer = File.CreateText(strPath);

// Output waveform data in CSV format.
for (int i = 0; i < nLength - 1; i++)
    writer.WriteLine("{0:f9}, {1:f6}",
        fXorigin + ((float)i * fXincrement),
        (((float)ResultsArray[i] - fYreference)
        * fYincrement) + fYorigin);

// Close output file.
writer.Close();
Console.WriteLine("Waveform format BYTE data written to {0}",
    strPath);
}
}

```



```

class VisaComInstrument
{
    private ResourceManagerClass m_ResourceManager;
    private FormattedIO488Class m_IoObject;
    private string m_strVisaAddress;

    // Constructor.
    public VisaComInstrument(string strVisaAddress)
    {
        // Save VISA address in member variable.
        m_strVisaAddress = strVisaAddress;

        // Open the default VISA COM IO object.
        OpenIo();

        // Clear the interface.
        m_IoObject.IO.Clear();
    }

    public void DoCommand(string strCommand)
    {
        // Send the command.
        m_IoObject.WriteString(strCommand, true);

        // Check for inst errors.
        CheckInstrumentErrors(strCommand);
    }

    public void DoCommandIEEEBlock(string strCommand,
        byte[] dataArray)
    {
        // Send the command to the device.
        m_IoObject.WriteIEEEBlock(strCommand, dataArray, true);

        // Check for inst errors.
        CheckInstrumentErrors(strCommand);
    }

    public string DoQueryString(string strQuery)
    {
        // Send the query.
        m_IoObject.WriteString(strQuery, true);

        // Get the result string.
        string strResults;
        strResults = m_IoObject.ReadString();

        // Check for inst errors.
        CheckInstrumentErrors(strQuery);

        // Return results string.
        return strResults;
    }

    public double DoQueryNumber(string strQuery)
    {

```

```

// Send the query.
m_IoObject.WriteString(strQuery, true);

// Get the result number.
double fResult;
fResult = (double)m_IoObject.ReadNumber(
    IEEEASCIIType.ASCIIType_R8, true);

// Check for inst errors.
CheckInstrumentErrors(strQuery);

// Return result number.
return fResult;
}

public double[] DoQueryNumbers(string strQuery)
{
    // Send the query.
    m_IoObject.WriteString(strQuery, true);

    // Get the result numbers.
    double[] fResultsArray;
    fResultsArray = (double[])m_IoObject.ReadList(
        IEEEASCIIType.ASCIIType_R8, ",;");

    // Check for inst errors.
    CheckInstrumentErrors(strQuery);

    // Return result numbers.
    return fResultsArray;
}

public byte[] DoQueryIEEEBlock(string strQuery)
{
    // Send the query.
    m_IoObject.WriteString(strQuery, true);

    // Get the results array.
    System.Threading.Thread.Sleep(2000); // Delay before reading.
    byte[] ResultsArray;
    ResultsArray = (byte[])m_IoObject.ReadIEEEBlock(
        IEEEBinaryType.BinaryType_UI1, false, true);

    // Check for inst errors.
    CheckInstrumentErrors(strQuery);

    // Return results array.
    return ResultsArray;
}

private void CheckInstrumentErrors(string strCommand)
{
    // Check for instrument errors.
    string strInstrumentError;
    bool bFirstError = true;

    do // While not "0,No error".

```

```

{
    m_IoObject.WriteString(":SYSTEM:ERRor?", true);
    strInstrumentError = m_IoObject.ReadString();

    if (!strInstrumentError.ToString().StartsWith("+0, "))
    {
        if (bFirstError)
        {
            Console.WriteLine("ERROR(s) for command '{0}': ",
                strCommand);
            bFirstError = false;
        }
        Console.Write(strInstrumentError);
    }
} while (!strInstrumentError.ToString().StartsWith("+0, "));
}

private void OpenIo()
{
    m_ResourceManager = new ResourceManagerClass();
    m_IoObject = new FormattedIO488Class();

    // Open the default VISA COM IO object.
    try
    {
        m_IoObject.IO =
            (IMessage)m_ResourceManager.Open(m_strVisaAddress,
                AccessMode.NO_LOCK, 0, "");
    }
    catch (Exception e)
    {
        Console.WriteLine("An error occurred: {0}", e.Message);
    }
}

public void SetTimeoutSeconds(int nSeconds)
{
    m_IoObject.IO.Timeout = nSeconds * 1000;
}

public void Close()
{
    try
    {
        m_IoObject.IO.Close();
    }
    catch { }

    try
    {
        Marshal.ReleaseComObject(m_IoObject);
    }
    catch { }

    try
    {
        Marshal.ReleaseComObject(m_ResourceManager);
    }
}

```

```

    }
    catch { }
  }
}

```

VISA COM Example in Visual Basic .NET

To compile and run this example in Microsoft Visual Studio 2008:

- 1 Open Visual Studio.
- 2 Create a new Visual Basic, Windows, Console Application project.
- 3 Cut-and-paste the code that follows into the C# source file.
- 4 Edit the program to use the VISA address of your oscilloscope.
- 5 Add a reference to the VISA COM 5.2 Type Library:
 - a Right-click the project you wish to modify (not the solution) in the Solution Explorer window of the Microsoft Visual Studio environment.
 - b Choose **Add Reference...**
 - c In the Add Reference dialog, select the **COM** tab.
 - d Select **VISA COM 5.2 Type Library**; then click **OK**.
 - e Right-click the project you wish to modify (not the solution) in the Solution Explorer window of the Microsoft Visual Studio environment and choose **Properties**; then, select "InfiniiVision.VisaComInstrumentApp" as the **Startup object**.
- 6 Build and run the program.

For more information, see the VISA COM Help that comes with Agilent IO Libraries Suite 16.

```

'
' Agilent VISA COM Example in Visual Basic .NET
' -----
' This program illustrates a few commonly used programming
' features of your Agilent oscilloscope.
' -----

Imports System
Imports System.IO
Imports System.Text
Imports Ivi.Visa.Interop
Imports System.Runtime.InteropServices

Namespace InfiniiVision
  Class VisaComInstrumentApp
    Private Shared myScope As VisaComInstrument

    Public Shared Sub Main(ByVal args As String())
      Try

```

```

myScope = New _
    VisaComInstrument("USB0::0x0957::0x17A6::US50210029::0::INSTR"
)

myScope.SetTimeoutSeconds(10)

' Initialize - start from a known state.
Initialize()

' Capture data.
Capture()

' Analyze the captured waveform.
Analyze()

Catch err As System.ApplicationException
    Console.WriteLine("*** VISA Error Message : " + err.Message)
Catch err As System.SystemException
    Console.WriteLine("*** System Error Message : " + err.Message)
Catch err As System.Exception
    System.Diagnostics.Debug.Fail("Unexpected Error")
    Console.WriteLine("*** Unexpected Error : " + err.Message)
Finally
    myScope.Close()
End Try
End Sub

' Initialize the oscilloscope to a known state.
' -----

Private Shared Sub Initialize()
    Dim strResults As String

    ' Get and display the device's *IDN? string.
    strResults = myScope.DoQueryString("*IDN?")
    Console.WriteLine("*IDN? result is: {0}", strResults)

    ' Clear status and load the default setup.
    myScope.DoCommand("*CLS")
    myScope.DoCommand("*RST")

End Sub

' Capture the waveform.
' -----

Private Shared Sub Capture()

    ' Use auto-scale to automatically configure oscilloscope.
    myScope.DoCommand(":AUToscale")

    ' Set trigger mode (EDGE, PULSe, PATtern, etc., and input source.
    myScope.DoCommand(":TRIGger:MODE EDGE")
    Console.WriteLine("Trigger mode: {0}", _
        myScope.DoQueryString(":TRIGger:MODE?"))

    ' Set EDGE trigger parameters.
    myScope.DoCommand(":TRIGger:EDGE:SOURCe CHANnel1")

```

```

Console.WriteLine("Trigger edge source: {0}", _
    myScope.DoQueryString(":TRIGger:EDGE:SOURce?"))

myScope.DoCommand(":TRIGger:EDGE:LEVel 1.5")
Console.WriteLine("Trigger edge level: {0}", _
    myScope.DoQueryString(":TRIGger:EDGE:LEVel?"))

myScope.DoCommand(":TRIGger:EDGE:SLOPe POSitive")
Console.WriteLine("Trigger edge slope: {0}", _
    myScope.DoQueryString(":TRIGger:EDGE:SLOPe?"))

' Save oscilloscope configuration.
Dim ResultsArray As Byte() ' Results array.
Dim nLength As Integer ' Number of bytes returned from inst.
Dim strPath As String
Dim fStream As FileStream

' Query and read setup string.
ResultsArray = myScope.DoQueryIEEEBlock(":SYSTem:SETup?")
nLength = ResultsArray.Length

' Write setup string to file.
strPath = "c:\scope\config\setup.stp"
fStream = File.Open(strPath, FileMode.Create)
fStream.Write(ResultsArray, 0, nLength)
fStream.Close()
Console.WriteLine("Setup bytes saved: {0}", nLength)

' Change settings with individual commands:

' Set vertical scale and offset.
myScope.DoCommand(":CHANnel1:SCALe 0.05")
Console.WriteLine("Channel 1 vertical scale: {0}", _
    myScope.DoQueryString(":CHANnel1:SCALe?"))

myScope.DoCommand(":CHANnel1:OFFSet -1.5")
Console.WriteLine("Channel 1 vertical offset: {0}", _
    myScope.DoQueryString(":CHANnel1:OFFSet?"))

' Set horizontal scale and offset.
myScope.DoCommand(":TIMebase:SCALe 0.0002")
Console.WriteLine("Timebase scale: {0}", _
    myScope.DoQueryString(":TIMebase:SCALe?"))

myScope.DoCommand(":TIMebase:POSition 0.0")
Console.WriteLine("Timebase position: {0}", _
    myScope.DoQueryString(":TIMebase:POSition?"))

' Set the acquisition type (NORMal, PEAK, AVERAge, or HRESolution)

myScope.DoCommand(":ACquire:TYPE NORMal")
Console.WriteLine("Acquire type: {0}", _
    myScope.DoQueryString(":ACquire:TYPE?"))

' Or, configure by loading a previously saved setup.
Dim dataArray As Byte()
Dim nBytesWritten As Integer

```

```

' Read setup string from file.
strPath = "c:\scope\config\setup.stp"
dataArray = File.ReadAllBytes(strPath)
nBytesWritten = dataArray.Length

' Restore setup string.
myScope.DoCommandIEEEBlock(":SYSTEM:SETup", dataArray)
Console.WriteLine("Setup bytes restored: {0}", nBytesWritten)

' Capture an acquisition using :DIGitize.
myScope.DoCommand(":DIGitize CHANnel1")

End Sub

' Analyze the captured waveform.
' -----

Private Shared Sub Analyze()

    Dim fResult As Double
    Dim ResultsArray As Byte() ' Results array.
    Dim nLength As Integer ' Number of bytes returned from inst.
    Dim strPath As String

    ' Make a couple of measurements.
    ' -----
    myScope.DoCommand(":MEASure:SOURce CHANnel1")
    Console.WriteLine("Measure source: {0}", _
        myScope.DoQueryString(":MEASure:SOURce?"))

    myScope.DoCommand(":MEASure:FREQuency")
    fResult = myScope.DoQueryNumber(":MEASure:FREQuency?")
    Console.WriteLine("Frequency: {0:F4} kHz", fResult / 1000)

    myScope.DoCommand(":MEASure:VAMPlitude")
    fResult = myScope.DoQueryNumber(":MEASure:VAMPlitude?")
    Console.WriteLine("Vertical amplitude: {0:F2} V", fResult)

    ' Download the screen image.
    ' -----
    myScope.DoCommand(":HARDcopy:INKSaver OFF")

    ' Get the screen data.
    ResultsArray = myScope.DoQueryIEEEBlock(":DISPlay:DATA? PNG, COLor
")
    nLength = ResultsArray.Length

    ' Store the screen data to a file.
    strPath = "c:\scope\data\screen.png"
    Dim fStream As FileStream
    fStream = File.Open(strPath, FileMode.Create)
    fStream.Write(ResultsArray, 0, nLength)
    fStream.Close()
    Console.WriteLine("Screen image ({0} bytes) written to {1}", _
        nLength, strPath)

```

```

' Download waveform data.
' -----

' Set the waveform points mode.
myScope.DoCommand(":WAVEform:POINTs:MODE RAW")
Console.WriteLine("Waveform points mode: {0}", _
    myScope.DoQueryString(":WAVEform:POINTs:MODE?"))

' Get the number of waveform points available.
Console.WriteLine("Waveform points available: {0}", _
    myScope.DoQueryString(":WAVEform:POINTs?"))

' Set the waveform source.
myScope.DoCommand(":WAVEform:SOURce CHANnel1")
Console.WriteLine("Waveform source: {0}", _
    myScope.DoQueryString(":WAVEform:SOURce?"))

' Choose the format of the data returned (WORD, BYTE, ASCII):
myScope.DoCommand(":WAVEform:FORMat BYTE")
Console.WriteLine("Waveform format: {0}", _
    myScope.DoQueryString(":WAVEform:FORMat?"))

' Display the waveform settings:
Dim fResultsArray As Double()
fResultsArray = myScope.DoQueryNumbers(":WAVEform:PREamble?")

Dim fFormat As Double = fResultsArray(0)
If fFormat = 0 Then
    Console.WriteLine("Waveform format: BYTE")
ElseIf fFormat = 1 Then
    Console.WriteLine("Waveform format: WORD")
ElseIf fFormat = 2 Then
    Console.WriteLine("Waveform format: ASCii")
End If

Dim fType As Double = fResultsArray(1)
If fType = 0 Then
    Console.WriteLine("Acquire type: NORMAl")
ElseIf fType = 1 Then
    Console.WriteLine("Acquire type: PEAK")
ElseIf fType = 2 Then
    Console.WriteLine("Acquire type: AVERAge")
ElseIf fType = 3 Then
    Console.WriteLine("Acquire type: HRESolution")
End If

Dim fPoints As Double = fResultsArray(2)
Console.WriteLine("Waveform points: {0:e}", fPoints)

Dim fCount As Double = fResultsArray(3)
Console.WriteLine("Waveform average count: {0:e}", fCount)

Dim fXincrement As Double = fResultsArray(4)
Console.WriteLine("Waveform X increment: {0:e}", fXincrement)

Dim fXorigin As Double = fResultsArray(5)
Console.WriteLine("Waveform X origin: {0:e}", fXorigin)

```



```

Dim fXreference As Double = fResultsArray(6)
Console.WriteLine("Waveform X reference: {0:e}", fXreference)

Dim fYincrement As Double = fResultsArray(7)
Console.WriteLine("Waveform Y increment: {0:e}", fYincrement)

Dim fYorigin As Double = fResultsArray(8)
Console.WriteLine("Waveform Y origin: {0:e}", fYorigin)

Dim fYreference As Double = fResultsArray(9)
Console.WriteLine("Waveform Y reference: {0:e}", fYreference)

' Get the waveform data.
ResultsArray = myScope.DoQueryIEEEBlock(":WAVEform:DATA?")
nLength = ResultsArray.Length
Console.WriteLine("Number of data values: {0}", nLength)

' Set up output file:
strPath = "c:\scope\data\waveform_data.csv"
If File.Exists(strPath) Then
    File.Delete(strPath)
End If

' Open file for output.
Dim writer As StreamWriter = File.CreateText(strPath)

' Output waveform data in CSV format.
For index As Integer = 0 To nLength - 1
    ' Write time value, voltage value.
    writer.WriteLine("{0:f9}, {1:f6}", _
        fXorigin + (CSng(index) * fXincrement), _
        ((CSng(ResultsArray(index)) - fYreference) _
        * fYincrement) + fYorigin)
Next

' Close output file.
writer.Close()
Console.WriteLine("Waveform format BYTE data written to {0}", _
    strPath)

End Sub

End Class

Class VisaComInstrument
Private m_ResourceManager As ResourceManagerClass
Private m_IOException As FormattedIO488Class
Private m_strVisaAddress As String

' Constructor.
Public Sub New(ByVal strVisaAddress As String)

    ' Save VISA address in member variable.
    m_strVisaAddress = strVisaAddress

    ' Open the default VISA COM IO object.

```

```

OpenIo()

' Clear the interface.
m_IoObject.IO.Clear()

End Sub

Public Sub DoCommand(ByVal strCommand As String)

' Send the command.
m_IoObject.WriteString(strCommand, True)

' Check for inst errors.
CheckInstrumentErrors(strCommand)

End Sub

Public Sub DoCommandIEEEBlock(ByVal strCommand As String, _
    ByVal dataArray As Byte())

' Send the command to the device.
m_IoObject.WriteIEEEBlock(strCommand, dataArray, True)

' Check for inst errors.
CheckInstrumentErrors(strCommand)

End Sub

Public Function DoQueryString(ByVal strQuery As String) As String
' Send the query.
m_IoObject.WriteString(strQuery, True)

' Get the result string.
Dim strResults As String
strResults = m_IoObject.ReadString()

' Check for inst errors.
CheckInstrumentErrors(strQuery)

' Return results string.
Return strResults
End Function

Public Function DoQueryNumber(ByVal strQuery As String) As Double
' Send the query.
m_IoObject.WriteString(strQuery, True)

' Get the result number.
Dim fResult As Double
fResult = _
    Cdbl(m_IoObject.ReadNumber(IEEEASCIIType.ASCIIType_R8, True))

' Check for inst errors.
CheckInstrumentErrors(strQuery)

' Return result number.
Return fResult

```

```

End Function

Public Function DoQueryNumbers(ByVal strQuery As String) As _
    Double()
    ' Send the query.
    m_IoObject.WriteString(strQuery, True)

    ' Get the result numbers.
    Dim fResultsArray As Double()
    fResultsArray = _
        m_IoObject.ReadList(IEEEASCIIType.ASCIIType_R8, ",;")

    ' Check for inst errors.
    CheckInstrumentErrors(strQuery)

    ' Return result numbers.
    Return fResultsArray
End Function

Public _
    Function DoQueryIEEEBlock(ByVal strQuery As String) As Byte()
    ' Send the query.
    m_IoObject.WriteString(strQuery, True)

    ' Get the results array.
    System.Threading.Thread.Sleep(2000) ' Delay before reading data.
    Dim ResultsArray As Byte()
    ResultsArray = _
        m_IoObject.ReadIEEEBlock(IEEEBinaryType.BinaryType_UI1, _
            False, True)

    ' Check for inst errors.
    CheckInstrumentErrors(strQuery)

    ' Return results array.
    Return ResultsArray
End Function

Private Sub CheckInstrumentErrors(ByVal strCommand As String)
    ' Check for instrument errors.
    Dim strInstrumentError As String
    Dim bFirstError As Boolean = True
    Do ' While not "0,No error".
        m_IoObject.WriteString(":SYSTEM:ERRor?", True)
        strInstrumentError = m_IoObject.ReadString()

        If Not strInstrumentError.ToString().StartsWith("+0,") Then
            If bFirstError Then
                Console.WriteLine("ERROR(s) for command '{0}': ", _
                    strCommand)
                bFirstError = False
            End If
            Console.Write(strInstrumentError)
        End If
    Loop While Not strInstrumentError.ToString().StartsWith("+0,")
End Sub

```

```

Private Sub OpenIo()
    m_ResourceManager = New ResourceManagerClass()
    m_IoObject = New FormattedIO488Class()

    ' Open the default VISA COM IO object.
    Try
        m_IoObject.IO = _
            DirectCast(m_ResourceManager.Open(m_strVisaAddress, _
                AccessMode.NO_LOCK, 0, ""), IMessage)
    Catch e As Exception
        Console.WriteLine("An error occurred: {0}", e.Message)
    End Try
End Sub

Public Sub SetTimeoutSeconds(ByVal nSeconds As Integer)
    m_IoObject.IO.Timeout = nSeconds * 1000
End Sub

Public Sub Close()
    Try
        m_IoObject.IO.Close()
    Catch
    End Try

    Try
        Marshal.ReleaseComObject(m_IoObject)
    Catch
    End Try

    Try
        Marshal.ReleaseComObject(m_ResourceManager)
    Catch
    End Try
End Sub
End Class
End Namespace

```

VISA COM Example in Python

You can use the Python programming language with the "comtypes" package to control Agilent oscilloscopes.

The Python language and "comtypes" package can be downloaded from the web at "<http://www.python.org/>" and "<http://starship.python.net/crew/theller/comtypes/>", respectively.

To run this example with Python and "comtypes":

- 1 Cut-and-paste the code that follows into a file named "example.py".
- 2 Edit the program to use the VISA address of your oscilloscope.
- 3 If "python.exe" can be found via your PATH environment variable, open a Command Prompt window; then, change to the folder that contains the "example.py" file, and enter:

```

python example.py

#
# Agilent VISA COM Example in Python using "comtypes"
# *****
# This program illustrates a few commonly used programming
# features of your Agilent oscilloscope.
# *****

# Import Python modules.
# -----
import string
import time
import sys
import array

from comtypes.client import GetModule
from comtypes.client import CreateObject

# Run GetModule once to generate comtypes.gen.VisaComLib.
if not hasattr(sys, "frozen"):
    GetModule("C:\Program Files (x86)\IVI Foundation\VISA\VisaCom\
GlobMgr.dll")

import comtypes.gen.VisaComLib as VisaComLib

# Global variables (booleans: 0 = False, 1 = True).
# -----

# =====
# Initialize:
# =====
def initialize():
    # Get and display the device's *IDN? string.
    idn_string = do_query_string("*IDN?")
    print "Identification string '%s'" % idn_string

    # Clear status and load the default setup.
    do_command("*CLS")
    do_command("*RST")

# =====
# Capture:
# =====
def capture():

    # Use auto-scale to automatically set up oscilloscope.
    print "Autoscale."
    do_command(":AUToscale")

    # Set trigger mode.
    do_command(":TRIGger:MODE EDGE")
    qresult = do_query_string(":TRIGger:MODE?")
    print "Trigger mode: %s" % qresult

```

```

# Set EDGE trigger parameters.
do_command(":TRIGger:EDGE:SOURCe CHANnel1")
qresult = do_query_string(":TRIGger:EDGE:SOURce?")
print "Trigger edge source: %s" % qresult

do_command(":TRIGger:EDGE:LEVel 1.5")
qresult = do_query_string(":TRIGger:EDGE:LEVel?")
print "Trigger edge level: %s" % qresult

do_command(":TRIGger:EDGE:SLOPe POSitive")
qresult = do_query_string(":TRIGger:EDGE:SLOPe?")
print "Trigger edge slope: %s" % qresult

# Save oscilloscope setup.
setup_bytes = do_query_ieee_block(":SYSTem:SETup?")
nLength = len(setup_bytes)
f = open("c:\scope\config\setup.stp", "wb")
f.write(bytearray(setup_bytes))
f.close()
print "Setup bytes saved: %d" % nLength

# Change oscilloscope settings with individual commands:

# Set vertical scale and offset.
do_command(":CHANnel1:SCALe 0.05")
qresult = do_query_number(":CHANnel1:SCALe?")
print "Channel 1 vertical scale: %f" % qresult

do_command(":CHANnel1:OFFSet -1.5")
qresult = do_query_number(":CHANnel1:OFFSet?")
print "Channel 1 offset: %f" % qresult

# Set horizontal scale and offset.
do_command(":TIMEbase:SCALe 0.0002")
qresult = do_query_string(":TIMEbase:SCALe?")
print "Timebase scale: %s" % qresult

do_command(":TIMEbase:POSition 0.0")
qresult = do_query_string(":TIMEbase:POSition?")
print "Timebase position: %s" % qresult

# Set the acquisition type.
do_command(":ACQuire:TYPE NORMAl")
qresult = do_query_string(":ACQuire:TYPE?")
print "Acquire type: %s" % qresult

# Or, configure by loading a previously saved setup.
f = open("c:\scope\config\setup.stp", "rb")
setup_bytes = f.read()
f.close()
do_command_ieee_block(":SYSTem:SETup", array.array('B', setup_bytes))
print "Setup bytes restored: %d" % len(setup_bytes)

# Capture an acquisition using :DIGitize.
do_command(":DIGitize CHANnel1")

```

```

# =====
# Analyze:
# =====
def analyze():

    # Make measurements.
    # -----
    do_command(":MEASure:SOURce CHANnel1")
    qresult = do_query_string(":MEASure:SOURce?")
    print "Measure source: %s" % qresult

    do_command(":MEASure:FREQuency")
    qresult = do_query_string(":MEASure:FREQuency?")
    print "Measured frequency on channel 1: %s" % qresult

    do_command(":MEASure:VAMPlitude")
    qresult = do_query_string(":MEASure:VAMPlitude?")
    print "Measured vertical amplitude on channel 1: %s" % qresult

    # Download the screen image.
    # -----
    do_command(":HARDcopy:INKSaver OFF")

    image_bytes = do_query_ieee_block(":DISPlay:DATA? PNG, COLor")
    nLength = len(image_bytes)
    f = open("c:\scope\data\screen.png", "wb")
    f.write(bytearray(image_bytes))
    f.close()
    print "Screen image written to c:\scope\data\screen.png."

    # Download waveform data.
    # -----

    # Set the waveform points mode.
    do_command(":WAVEform:POINts:MODE RAW")
    qresult = do_query_string(":WAVEform:POINts:MODE?")
    print "Waveform points mode: %s" % qresult

    # Get the number of waveform points available.
    do_command(":WAVEform:POINts 10240")
    qresult = do_query_string(":WAVEform:POINts?")
    print "Waveform points available: %s" % qresult

    # Set the waveform source.
    do_command(":WAVEform:SOURce CHANnel1")
    qresult = do_query_string(":WAVEform:SOURce?")
    print "Waveform source: %s" % qresult

    # Choose the format of the data returned:
    do_command(":WAVEform:FORMat BYTE")
    print "Waveform format: %s" % do_query_string(":WAVEform:FORMat?")

    # Display the waveform settings from preamble:
    wav_form_dict = {
        0 : "BYTE",
        1 : "WORD",
    }

```

```

    4 : "AScii",
  }
  acq_type_dict = {
    0 : "NORMal",
    1 : "PEAK",
    2 : "AVERage",
    3 : "HRESolution",
  }

  (
    wav_form,
    acq_type,
    wfmppts,
    avgcnt,
    x_increment,
    x_origin,
    x_reference,
    y_increment,
    y_origin,
    y_reference
  ) = do_query_numbers(":WAVEform:PREamble?")

  print "Waveform format: %s" % wav_form_dict[wav_form]
  print "Acquire type: %s" % acq_type_dict[acq_type]
  print "Waveform points desired: %d" % wfmppts
  print "Waveform average count: %d" % avgcnt
  print "Waveform X increment: %1.12f" % x_increment
  print "Waveform X origin: %1.9f" % x_origin
  print "Waveform X reference: %d" % x_reference # Always 0.
  print "Waveform Y increment: %f" % y_increment
  print "Waveform Y origin: %f" % y_origin
  print "Waveform Y reference: %d" % y_reference # Always 125.

  # Get numeric values for later calculations.
  x_increment = do_query_number(":WAVEform:XINcrement?")
  x_origin = do_query_number(":WAVEform:XORigin?")
  y_increment = do_query_number(":WAVEform:YINcrement?")
  y_origin = do_query_number(":WAVEform:YORigin?")
  y_reference = do_query_number(":WAVEform:YREFerence?")

  # Get the waveform data.
  data_bytes = do_query_ieee_block(":WAVEform:DATA?")
  nLength = len(data_bytes)
  print "Number of data values: %d" % nLength

  # Open file for output.
  strPath = "c:\scope\data\waveform_data.csv"
  f = open(strPath, "w")

  # Output waveform data in CSV format.
  for i in xrange(0, nLength - 1):
    time_val = x_origin + (i * x_increment)
    voltage = (data_bytes[i] - y_reference) * y_increment + y_origin
    f.write("%E, %f\n" % (time_val, voltage))

  # Close output file.
  f.close()

```



```

print "Waveform format BYTE data written to %s." % strPath

# =====
# Send a command and check for errors:
# =====
def do_command(command):
    myScope.WriteString("%s" % command, True)
    check_instrument_errors(command)

# =====
# Send a command and check for errors:
# =====
def do_command_ieee_block(command, data):
    myScope.WriteIEEEBlock(command, data, True)
    check_instrument_errors(command)

# =====
# Send a query, check for errors, return string:
# =====
def do_query_string(query):
    myScope.WriteString("%s" % query, True)
    result = myScope.ReadString()
    check_instrument_errors(query)
    return result

# =====
# Send a query, check for errors, return string:
# =====
def do_query_ieee_block(query):
    myScope.WriteString("%s" % query, True)
    result = myScope.ReadIEEEBlock(VisaComLib.BinaryType_UI1, \
        False, True)
    check_instrument_errors(query)
    return result

# =====
# Send a query, check for errors, return values:
# =====
def do_query_number(query):
    myScope.WriteString("%s" % query, True)
    result = myScope.ReadNumber(VisaComLib.ASCIIType_R8, True)
    check_instrument_errors(query)
    return result

# =====
# Send a query, check for errors, return values:
# =====
def do_query_numbers(query):
    myScope.WriteString("%s" % query, True)
    result = myScope.ReadList(VisaComLib.ASCIIType_R8, ",;")
    check_instrument_errors(query)

```

```

return result

# =====
# Check for instrument errors:
# =====
def check_instrument_errors(command):

while True:
    myScope.WriteString(":SYSTem:ERRor?", True)
    error_string = myScope.ReadString()
    if error_string: # If there is an error string value.

        if error_string.find("+0,", 0, 3) == -1: # Not "No error".
            print "ERROR: %s, command: '%s'" % (error_string, command)
            print "Exited because of error."
            sys.exit(1)

        else: # "No error"
            break

    else: # :SYSTem:ERRor? should always return string.
        print "ERROR: :SYSTem:ERRor? returned nothing, command: '%s'" \
            % command
        print "Exited because of error."
        sys.exit(1)

# =====
# Main program:
# =====
rm = CreateObject("VISA.GlobalRM", \
    interface=VisaComLib.IResourceManager)
myScope = CreateObject("VISA.BasicFormattedIO", \
    interface=VisaComLib.IFormattedIO488)
myScope.IO = \
    rm.Open("TCPIP0::a-mx3104a-90028.cos.agilent.com::inst0::INSTR")

# Clear the interface.
myScope.IO.Clear
print "Interface cleared."

# Set the Timeout to 15 seconds.
myScope.IO.Timeout = 15000 # 15 seconds.
print "Timeout set to 15000 milliseconds."

# Initialize the oscilloscope, capture data, and analyze.
initialize()
capture()
analyze()

print "End of program"

```

VISA Examples

- ["VISA Example in C"](#) on page 1395
- ["VISA Example in Visual Basic"](#) on page 1404
- ["VISA Example in C#"](#) on page 1414
- ["VISA Example in Visual Basic .NET"](#) on page 1425
- ["VISA Example in Python"](#) on page 1435

VISA Example in C

To compile and run this example in Microsoft Visual Studio 2008:

- 1 Open Visual Studio.
- 2 Create a new Visual C++, Win32, Win32 Console Application project.
- 3 In the Win32 Application Wizard, click **Next >**. Then, check **Empty project**, and click **Finish**.
- 4 Cut-and-paste the code that follows into a file named "example.c" in the project directory.
- 5 In Visual Studio 2008, right-click the Source Files folder, choose **Add > Add Existing Item...**, select the example.c file, and click **Add**.
- 6 Edit the program to use the VISA address of your oscilloscope.
- 7 Choose **Project > Properties...** In the Property Pages dialog, update these project settings:
 - a Under Configuration Properties, Linker, Input, add "visa32.lib" to the Additional Dependencies field.
 - b Under Configuration Properties, C/C++, Code Generation, select Multi-threaded DLL for the Runtime Library field.
 - c Click **OK** to close the Property Pages dialog.
- 8 Add the include files and library files search paths:
 - a Choose **Tools > Options...**
 - b In the Options dialog, select **VC++ Directories** under Projects and Solutions.
 - c Show directories for **Include files**, and add the include directory (for example, Program Files\IVI Foundation\VISA\WinNT\include).
 - d Show directories for **Library files**, and add the library files directory (for example, Program Files\IVI Foundation\VISA\WinNT\lib\msc).
 - e Click **OK** to close the Options dialog.
- 9 Build and run the program.

```
/*
 * Agilent VISA Example in C
```

```

* -----
* This program illustrates a few commonly-used programming
* features of your Agilent oscilloscope.
*/

#include <stdio.h>           /* For printf(). */
#include <string.h>         /* For strcpy(), strcat(). */
#include <time.h>           /* For clock(). */
#include <visa.h>           /* Agilent VISA routines. */

#define VISA_ADDRESS "USB0::0x0957::0x17A6::US50210029::0::INSTR"
#define IEEEBLOCK_SPACE 500000

/* Function prototypes */
void initialize(void);      /* Initialize to known state. */
void capture(void);        /* Capture the waveform. */
void analyze(void);        /* Analyze the captured waveform. */

void do_command(char *command); /* Send command. */
int do_command_ieeeblock(char *command); /* Command w/IEEE block. */
void do_query_string(char *query); /* Query for string. */
void do_query_number(char *query); /* Query for number. */
void do_query_numbers(char *query); /* Query for numbers. */
int do_query_ieeeblock(char *query); /* Query for IEEE block. */
void check_instrument_errors(); /* Check for inst errors. */
void error_handler(); /* VISA error handler. */

/* Global variables */
ViSession defaultRM, vi; /* Device session ID. */
ViStatus err; /* VISA function return value. */
char str_result[256] = {0}; /* Result from do_query_string(). */
double num_result; /* Result from do_query_number(). */
unsigned char ieeeblock_data[IEEEBLOCK_SPACE]; /* Result from
do_query_ieeeblock(). */
double dbl_results[10]; /* Result from do_query_numbers(). */

/* Main Program
* ----- */
void main(void)
{
    /* Open the default resource manager session. */
    err = viOpenDefaultRM(&defaultRM);
    if (err != VI_SUCCESS) error_handler();

    /* Open the session using the oscilloscope's VISA address. */
    err = viOpen(defaultRM, VISA_ADDRESS, VI_NULL, VI_NULL, &vi);
    if (err != VI_SUCCESS) error_handler();

    /* Set the I/O timeout to fifteen seconds. */
    err = viSetAttribute(vi, VI_ATTR_TMO_VALUE, 15000);
    if (err != VI_SUCCESS) error_handler();

    /* Initialize - start from a known state. */
    initialize();

    /* Capture data. */
    capture();
}

```

```

/* Analyze the captured waveform. */
analyze();

/* Close the vi session and the resource manager session. */
viClose(vi);
viClose(defaultRM);
}

/* Initialize the oscilloscope to a known state.
 * ----- */
void initialize (void)
{
    /* Clear the interface. */
    err = viClear(vi);
    if (err != VI_SUCCESS) error_handler();

    /* Get and display the device's *IDN? string. */
    do_query_string("*IDN?");
    printf("Oscilloscope *IDN? string: %s\n", str_result);

    /* Clear status and load the default setup. */
    do_command("*CLS");
    do_command("*RST");
}

/* Capture the waveform.
 * ----- */
void capture (void)
{
    int num_bytes;
    FILE *fp;

    /* Use auto-scale to automatically configure oscilloscope. */
    do_command(":AUToscale");

    /* Set trigger mode (EDGE, PULSe, PATtern, etc., and input source. */
    do_command(":TRIGger:MODE EDGE");
    do_query_string(":TRIGger:MODE?");
    printf("Trigger mode: %s\n", str_result);

    /* Set EDGE trigger parameters. */
    do_command(":TRIGger:EDGE:SOURCe CHANnel1");
    do_query_string(":TRIGger:EDGE:SOURce?");
    printf("Trigger edge source: %s\n", str_result);

    do_command(":TRIGger:EDGE:LEVel 1.5");
    do_query_string(":TRIGger:EDGE:LEVel?");
    printf("Trigger edge level: %s\n", str_result);

    do_command(":TRIGger:EDGE:SLOPe POSitive");
    do_query_string(":TRIGger:EDGE:SLOPe?");
    printf("Trigger edge slope: %s\n", str_result);

    /* Save oscilloscope configuration. */

    /* Read system setup. */

```

```

num_bytes = do_query_ieeeblock(":SYSTEM:SETup?");
printf("Read setup string query (%d bytes).\n", num_bytes);

/* Write setup string to file. */
fp = fopen ("c:\\scope\\config\\setup.stp", "wb");
num_bytes = fwrite(ieeeblock_data, sizeof(unsigned char), num_bytes,
    fp);
fclose (fp);
printf("Wrote setup string (%d bytes) to ", num_bytes);
printf("c:\\scope\\config\\setup.stp.\n");

/* Change settings with individual commands:

/* Set vertical scale and offset. */
do_command(":CHANnel1:SCALE 0.05");
do_query_string(":CHANnel1:SCALE?");
printf("Channel 1 vertical scale: %s\n", str_result);

do_command(":CHANnel1:OFFSet -1.5");
do_query_string(":CHANnel1:OFFSet?");
printf("Channel 1 offset: %s\n", str_result);

/* Set horizontal scale and offset. */
do_command(":TIMEbase:SCALE 0.0002");
do_query_string(":TIMEbase:SCALE?");
printf("Timebase scale: %s\n", str_result);

do_command(":TIMEbase:POSition 0.0");
do_query_string(":TIMEbase:POSition?");
printf("Timebase position: %s\n", str_result);

/* Set the acquisition type (NORMAL, PEAK, AVERAGE, or HRESOLUTION). */
do_command(":ACquire:TYPE NORMAL");
do_query_string(":ACquire:TYPE?");
printf("Acquire type: %s\n", str_result);

/* Or, configure by loading a previously saved setup. */

/* Read setup string from file. */
fp = fopen ("c:\\scope\\config\\setup.stp", "rb");
num_bytes = fread (ieeeblock_data, sizeof(unsigned char),
    IEEEBLOCK_SPACE, fp);
fclose (fp);
printf("Read setup string (%d bytes) from file ", num_bytes);
printf("c:\\scope\\config\\setup.stp.\n");

/* Restore setup string. */
num_bytes = do_command_ieeeblock(":SYSTEM:SETup", num_bytes);
printf("Restored setup string (%d bytes).\n", num_bytes);

/* Capture an acquisition using :DIGitize. */
do_command(":DIGitize CHANnel1");
}

/* Analyze the captured waveform.
* ----- */

```

```

void analyze (void)
{
    double wav_format;
    double acq_type;
    double wav_points;
    double avg_count;
    double x_increment;
    double x_origin;
    double x_reference;
    double y_increment;
    double y_origin;
    double y_reference;

    FILE *fp;
    int num_bytes; /* Number of bytes returned from instrument. */
    int i;

    /* Make a couple of measurements.
     * ----- */
    do_command(":MEASure:SOURce CHANnel1");
    do_query_string(":MEASure:SOURce?");
    printf("Measure source: %s\n", str_result);

    do_command(":MEASure:FREQuency");
    do_query_number(":MEASure:FREQuency?");
    printf("Frequency: %.4f kHz\n", num_result / 1000);

    do_command(":MEASure:VAMPlitude");
    do_query_number(":MEASure:VAMPlitude?");
    printf("Vertical amplitude: %.2f V\n", num_result);

    /* Download the screen image.
     * ----- */
    do_command(":HARDcopy:INKSaver OFF");

    /* Read screen image. */
    num_bytes = do_query_ieeeblock(":DISPlay:DATA? PNG, COLor");
    printf("Screen image bytes: %d\n", num_bytes);

    /* Write screen image bytes to file. */
    fp = fopen ("c:\\scope\\data\\screen.png", "wb");
    num_bytes = fwrite(ieeeblock_data, sizeof(unsigned char), num_bytes,
        fp);
    fclose (fp);
    printf("Wrote screen image (%d bytes) to ", num_bytes);
    printf("c:\\scope\\data\\screen.png.\n");

    /* Download waveform data.
     * ----- */

    /* Set the waveform points mode. */
    do_command(":WAVEform:POINTs:MODE RAW");
    do_query_string(":WAVEform:POINTs:MODE?");
    printf("Waveform points mode: %s\n", str_result);

    /* Get the number of waveform points available. */
    do_query_string(":WAVEform:POINTs?");

```

```

printf("Waveform points available: %s\n", str_result);

/* Set the waveform source. */
do_command(":WAVEform:SOURce CHANnel1");
do_query_string(":WAVEform:SOURce?");
printf("Waveform source: %s\n", str_result);

/* Choose the format of the data returned (WORD, BYTE, ASCII): */
do_command(":WAVEform:FORMat BYTE");
do_query_string(":WAVEform:FORMat?");
printf("Waveform format: %s\n", str_result);

/* Display the waveform settings: */
do_query_numbers(":WAVEform:PREAmble?");

wav_format = dbl_results[0];
if (wav_format == 0.0)
{
    printf("Waveform format: BYTE\n");
}
else if (wav_format == 1.0)
{
    printf("Waveform format: WORD\n");
}
else if (wav_format == 2.0)
{
    printf("Waveform format: ASCii\n");
}

acq_type = dbl_results[1];
if (acq_type == 0.0)
{
    printf("Acquire type: NORMAl\n");
}
else if (acq_type == 1.0)
{
    printf("Acquire type: PEAK\n");
}
else if (acq_type == 2.0)
{
    printf("Acquire type: AVERAge\n");
}
else if (acq_type == 3.0)
{
    printf("Acquire type: HRESolution\n");
}

wav_points = dbl_results[2];
printf("Waveform points: %e\n", wav_points);

avg_count = dbl_results[3];
printf("Waveform average count: %e\n", avg_count);

x_increment = dbl_results[4];
printf("Waveform X increment: %e\n", x_increment);

x_origin = dbl_results[5];

```



```

printf("Waveform X origin: %e\n", x_origin);

x_reference = dbl_results[6];
printf("Waveform X reference: %e\n", x_reference);

y_increment = dbl_results[7];
printf("Waveform Y increment: %e\n", y_increment);

y_origin = dbl_results[8];
printf("Waveform Y origin: %e\n", y_origin);

y_reference = dbl_results[9];
printf("Waveform Y reference: %e\n", y_reference);

/* Read waveform data. */
num_bytes = do_query_ieeeblock(":WAVEform:DATA?");
printf("Number of data values: %d\n", num_bytes);

/* Open file for output. */
fp = fopen("c:\\scope\\data\\waveform_data.csv", "wb");

/* Output waveform data in CSV format. */
for (i = 0; i < num_bytes - 1; i++)
{
    /* Write time value, voltage value. */
    fprintf(fp, "%9f, %6f\n",
        x_origin + ((float)i * x_increment),
        (((float)ieeeblock_data[i] - y_reference) * y_increment)
        + y_origin);
}

/* Close output file. */
fclose(fp);
printf("Waveform format BYTE data written to ");
printf("c:\\scope\\data\\waveform_data.csv.\n");
}

/* Send a command to the instrument.
 * ----- */
void do_command(command)
char *command;
{
    char message[80];

    strcpy(message, command);
    strcat(message, "\n");
    err = viPrintf(vi, message);
    if (err != VI_SUCCESS) error_handler();

    check_instrument_errors();
}

/* Command with IEEE definite-length block.
 * ----- */
int do_command_ieeeblock(command, num_bytes)
char *command;
int num_bytes;

```

```

{
    char message[80];
    int data_length;

    strcpy(message, command);
    strcat(message, " #8%08d");
    err = viPrintf(vi, message, num_bytes);
    if (err != VI_SUCCESS) error_handler();

    err = viBufWrite(vi, ieeeblock_data, num_bytes, &data_length);
    if (err != VI_SUCCESS) error_handler();

    check_instrument_errors();

    return(data_length);
}

/* Query for a string result.
 * ----- */
void do_query_string(query)
char *query;
{
    char message[80];

    strcpy(message, query);
    strcat(message, "\n");

    err = viPrintf(vi, message);
    if (err != VI_SUCCESS) error_handler();

    err = viScanf(vi, "%t", str_result);
    if (err != VI_SUCCESS) error_handler();

    check_instrument_errors();
}

/* Query for a number result.
 * ----- */
void do_query_number(query)
char *query;
{
    char message[80];

    strcpy(message, query);
    strcat(message, "\n");

    err = viPrintf(vi, message);
    if (err != VI_SUCCESS) error_handler();

    err = viScanf(vi, "%lf", &num_result);
    if (err != VI_SUCCESS) error_handler();

    check_instrument_errors();
}

/* Query for numbers result.
 * ----- */

```

```

void do_query_numbers(query)
char *query;
{
    char message[80];

    strcpy(message, query);
    strcat(message, "\n");

    err = viPrintf(vi, message);
    if (err != VI_SUCCESS) error_handler();

    err = viScanf(vi, "%,10lf\n", dbl_results);
    if (err != VI_SUCCESS) error_handler();

    check_instrument_errors();
}

/* Query for an IEEE definite-length block result.
 * ----- */
int do_query_ieeeblock(query)
char *query;
{
    char message[80];
    int data_length;

    strcpy(message, query);
    strcat(message, "\n");
    err = viPrintf(vi, message);
    if (err != VI_SUCCESS) error_handler();

    data_length = IEEEBLOCK_SPACE;
    err = viScanf(vi, "%#b\n", &data_length, ieeeblock_data);
    if (err != VI_SUCCESS) error_handler();

    if (data_length == IEEEBLOCK_SPACE )
    {
        printf("IEEE block buffer full: ");
        printf("May not have received all data.\n");
    }

    check_instrument_errors();

    return(data_length);
}

/* Check for instrument errors.
 * ----- */
void check_instrument_errors()
{
    char str_err_val[256] = {0};
    char str_out[800] = "";

    err = viQueryf(vi, ":SYSTem:ERRor?\n", "%t", str_err_val);
    if (err != VI_SUCCESS) error_handler();
    while(strncmp(str_err_val, "+0,No error", 3) != 0 )
    {
        strcat(str_out, ", ");
    }
}

```

```

        strcat(str_out, str_err_val);
        err = viQueryf(vi, ":SYSTem:ERRor?\n", "%t", str_err_val);
        if (err != VI_SUCCESS) error_handler();
    }

    if (strcmp(str_out, "") != 0)
    {
        printf("INST Error%s\n", str_out);
        err = viFlush(vi, VI_READ_BUF);
        if (err != VI_SUCCESS) error_handler();
        err = viFlush(vi, VI_WRITE_BUF);
        if (err != VI_SUCCESS) error_handler();
    }
}

/* Handle VISA errors.
 * ----- */
void error_handler()
{
    char err_msg[1024] = {0};

    viStatusDesc(vi, err, err_msg);
    printf("VISA Error: %s\n", err_msg);
    if (err < VI_SUCCESS)
    {
        exit(1);
    }
}

```

VISA Example in Visual Basic

To run this example in Visual Basic for Applications:

- 1 Start the application that provides Visual Basic for Applications (for example, Microsoft Excel).
- 2 Press ALT+F11 to launch the Visual Basic editor.
- 3 Add the visa32.bas file to your project:
 - a Choose **File > Import File...**
 - b Navigate to the header file, visa32.bas (installed with Agilent IO Libraries Suite and found in the Program Files\IVI Foundation\VISA\Win64\agvisa\include), select it, and click **Open**.
- 4 Choose **Insert > Module**.
- 5 Cut-and-paste the code that follows into the editor.
- 6 Edit the program to use the VISA address of your oscilloscope, and save the changes.
- 7 Run the program.

```

'
' Agilent VISA Example in Visual Basic
' -----

```

```

' This program illustrates a few commonly-used programming
' features of your Agilent oscilloscope.
' -----

Option Explicit

Public err As Long    ' Error returned by VISA function calls.
Public drm As Long    ' Session to Default Resource Manager.
Public vi As Long     ' Session to instrument.

' Declare variables to hold numeric values returned by
' viVScanF/viVQueryf.
Public dblQueryResult As Double
Public Const ByteArraySize = 5000000
Public retCount As Long
Public byteArray(ByteArraySize) As Byte
Public paramsArray(2) As Long
Public Const DblArraySize = 20
Public dblArray(DblArraySize) As Double

' Declare fixed length string variable to hold string value returned
' by viVScanf/viVQueryf.
Public strQueryResult As String * 200

' For Sleep subroutine.
Private Declare Sub Sleep Lib "kernel32" (ByVal dwMilliseconds As Long)

'
' Main Program
' -----

Sub Main()

    ' Open the default resource manager session.
    err = viOpenDefaultRM(drm)
    If (err <> VI_SUCCESS) Then HandleVISAError drm

    ' Open the session using the oscilloscope's VISA address.
    err = viOpen(drm, _
        "USB0::0x0957::0x17A6::US50210029::0::INSTR", 0, 15000, vi)
    If (err <> VI_SUCCESS) Then HandleVISAError drm

    ' Set the I/O timeout to ten seconds.
    err = viSetAttribute(vi, VI_ATTR_TMO_VALUE, 10000)
    If (err <> VI_SUCCESS) Then HandleVISAError vi

    ' Initialize - start from a known state.
    Initialize

    ' Capture data.
    Capture

    ' Analyze the captured waveform.
    Analyze

    ' Close the vi session and the resource manager session.
    err = viClose(vi)

```

```

    err = viClose(drm)

End Sub

'
' Initialize the oscilloscope to a known state.
' -----

Private Sub Initialize()

    ' Clear the interface.
    err = viClear(vi)
    If Not (err = VI_SUCCESS) Then HandleVISAError vi

    ' Get and display the device's *IDN? string.
    strQueryResult = DoQueryString("*IDN?")
    MsgBox "*IDN? string: " + strQueryResult, vbOKOnly, "*IDN? Result"

    ' Clear status and load the default setup.
    DoCommand "*CLS"
    DoCommand "*RST"

End Sub

'
' Capture the waveform.
' -----

Private Sub Capture()

    ' Use auto-scale to automatically configure oscilloscope.
    ' -----
    DoCommand ":AUToscale"

    ' Set trigger mode (EDGE, PULSe, PATtern, etc., and input source.
    DoCommand ":TRIGger:MODE EDGE"
    Debug.Print "Trigger mode: " + _
        DoQueryString(":TRIGger:MODE?")

    ' Set EDGE trigger parameters.
    DoCommand ":TRIGger:EDGE:SOURCe CHANnel1"
    Debug.Print "Trigger edge source: " + _
        DoQueryString(":TRIGger:EDGE:SOURce?")

    DoCommand ":TRIGger:EDGE:LEVel 1.5"
    Debug.Print "Trigger edge level: " + _
        DoQueryString(":TRIGger:EDGE:LEVel?")

    DoCommand ":TRIGger:EDGE:SLOPe POSitive"
    Debug.Print "Trigger edge slope: " + _
        DoQueryString(":TRIGger:EDGE:SLOPe?")

    ' Save oscilloscope configuration.
    ' -----
    Dim lngSetupStringSize As Long
    lngSetupStringSize = DoQueryIEEEBlock_Bytes(":SYSTem:SETup?")
    Debug.Print "Setup bytes saved: " + CStr(lngSetupStringSize)

```

```

' Output setup string to a file:
Dim strPath As String
strPath = "c:\scope\config\setup.dat"
If Len(Dir(strPath)) Then
    Kill strPath ' Remove file if it exists.
End If

' Open file for output.
Dim hFile As Long
hFile = FreeFile
Open strPath For Binary Access Write Lock Write As hFile
Dim lngI As Long
For lngI = 0 To lngSetupStringSize - 1
    Put hFile, , byteArray(lngI) ' Write data.
Next lngI
Close hFile ' Close file.

' Change settings with individual commands:
' -----

' Set vertical scale and offset.
DoCommand ":CHANnel1:SCALE 0.05"
Debug.Print "Channel 1 vertical scale: " + _
    DoQueryString(":CHANnel1:SCALE?")

DoCommand ":CHANnel1:OFFSet -1.5"
Debug.Print "Channel 1 vertical offset: " + _
    DoQueryString(":CHANnel1:OFFSet?")

' Set horizontal scale and position.
DoCommand ":TIMEbase:SCALE 0.0002"
Debug.Print "Timebase scale: " + _
    DoQueryString(":TIMEbase:SCALE?")

DoCommand ":TIMEbase:POSition 0.0"
Debug.Print "Timebase position: " + _
    DoQueryString(":TIMEbase:POSition?")

' Set the acquisition type (NORMAL, PEAK, AVERAGE, or HRESOLUTION).
DoCommand ":ACquire:TYPE NORMAL"
Debug.Print "Acquire type: " + _
    DoQueryString(":ACquire:TYPE?")

' Or, configure by loading a previously saved setup.
' -----
strPath = "c:\scope\config\setup.dat"
Open strPath For Binary Access Read As hFile ' Open file for input.
Dim lngSetupFileSize As Long
lngSetupFileSize = LOF(hFile) ' Length of file.
Get hFile, , byteArray ' Read data.
Close hFile ' Close file.
' Write learn string back to oscilloscope using ":SYSTEM:SETup"
' command:
Dim lngRestored As Long
lngRestored = DoCommandIEEEBlock(":SYSTEM:SETup", lngSetupFileSize)
Debug.Print "Setup bytes restored: " + CStr(lngRestored)

```

```

' Capture an acquisition using :DIGitize.
' -----
DoCommand ":DIGitize CHANnel1"

End Sub

'
' Analyze the captured waveform.
' -----

Private Sub Analyze()

' Make a couple of measurements.
' -----
DoCommand ":MEASure:SOURce CHANnel1"
Debug.Print "Measure source: " + _
    DoQueryString(":MEASure:SOURce?")

DoCommand ":MEASure:FREQuency"
dblQueryResult = DoQueryNumber(":MEASure:FREQuency?")
MsgBox "Frequency:" + vbCrLf + _
    FormatNumber(dblQueryResult / 1000, 4) + " kHz"

DoCommand ":MEASure:VAMPlitude"
dblQueryResult = DoQueryNumber(":MEASure:VAMPlitude?")
MsgBox "Vertical amplitude:" + vbCrLf + _
    FormatNumber(dblQueryResult, 4) + " V"

' Download the screen image.
' -----
DoCommand ":HARDcopy:INKSaver OFF"

' Get screen image.
Dim lngBlockSize As Long
lngBlockSize = DoQueryIEEEBlock_Bytes(":DISPlay:DATA? PNG, COlor")
Debug.Print "Screen image bytes: " + CStr(lngBlockSize)

' Save screen image to a file:
Dim strPath As String
strPath = "c:\scope\data\screen.png"
If Len(Dir(strPath)) Then
    Kill strPath ' Remove file if it exists.
End If
Dim hFile As Long
hFile = FreeFile
Open strPath For Binary Access Write Lock Write As hFile
Dim lngI As Long
For lngI = 0 To lngBlockSize - 1
    Put hFile, , byteArray(lngI) ' Write data.
Next lngI
Close hFile ' Close file.
MsgBox "Screen image written to " + strPath

' Download waveform data.

```



```

' -----

' Set the waveform points mode.
DoCommand ":WAVEform:POINTs:MODE RAW"
Debug.Print "Waveform points mode: " + _
    DoQueryString(":WAVEform:POINTs:MODE?")

' Get the number of waveform points available.
Debug.Print "Waveform points available: " + _
    DoQueryString(":WAVEform:POINTs?")

' Set the waveform source.
DoCommand ":WAVEform:SOURce CHANnel1"
Debug.Print "Waveform source: " + _
    DoQueryString(":WAVEform:SOURce?")

' Choose the format of the data returned (WORD, BYTE, ASCII):
DoCommand ":WAVEform:FORMat BYTE"
Debug.Print "Waveform format: " + _
    DoQueryString(":WAVEform:FORMat?")

' Display the waveform settings:
Dim intFormat As Integer
Dim intType As Integer
Dim lngPoints As Long
Dim lngCount As Long
Dim dblXIncrement As Double
Dim dblXOrigin As Double
Dim lngXReference As Long
Dim sngYIncrement As Single
Dim lngYOrigin As Long
Dim lngYReference As Long
Dim strOutput As String

Dim lngNumNumbers As Long
lngNumNumbers = DoQueryNumbers(":WAVEform:PREamble?")

intFormat = dblArray(0)
intType = dblArray(1)
lngPoints = dblArray(2)
lngCount = dblArray(3)
dblXIncrement = dblArray(4)
dblXOrigin = dblArray(5)
lngXReference = dblArray(6)
sngYIncrement = dblArray(7)
lngYOrigin = dblArray(8)
lngYReference = dblArray(9)

If intFormat = 0 Then
    Debug.Print "Waveform format: BYTE"
ElseIf intFormat = 1 Then
    Debug.Print "Waveform format: WORD"
ElseIf intFormat = 2 Then
    Debug.Print "Waveform format: ASCii"
End If

If intType = 0 Then

```

```

    Debug.Print "Acquisition type: NORMal"
  ElseIf intType = 1 Then
    Debug.Print "Acquisition type: PEAK"
  ElseIf intType = 2 Then
    Debug.Print "Acquisition type: AVERage"
  ElseIf intType = 3 Then
    Debug.Print "Acquisition type: HRESolution"
  End If

  Debug.Print "Waveform points: " + _
    FormatNumber(lngPoints, 0)

  Debug.Print "Waveform average count: " + _
    FormatNumber(lngCount, 0)

  Debug.Print "Waveform X increment: " + _
    Format(dblXIncrement, "Scientific")

  Debug.Print "Waveform X origin: " + _
    Format(dblXOrigin, "Scientific")

  Debug.Print "Waveform X reference: " + _
    FormatNumber(lngXReference, 0)

  Debug.Print "Waveform Y increment: " + _
    Format(sngYIncrement, "Scientific")

  Debug.Print "Waveform Y origin: " + _
    FormatNumber(lngYOrigin, 0)

  Debug.Print "Waveform Y reference: " + _
    FormatNumber(lngYReference, 0)

  ' Get the waveform data
  Dim lngNumBytes As Long
  lngNumBytes = DoQueryIIEEEBlock_Bytes(":WAVEform:DATA?")
  Debug.Print "Number of data values: " + CStr(lngNumBytes)

  ' Set up output file:
  strPath = "c:\scope\data\waveform_data.csv"

  ' Open file for output.
  Open strPath For Output Access Write Lock Write As hFile

  ' Output waveform data in CSV format.
  Dim lngDataValue As Long

  For lngI = 0 To lngNumBytes - 1
    lngDataValue = CLng(byteArray(lngI))

    ' Write time value, voltage value.
    Print #hFile, _
      FormatNumber(dblXOrigin + (lngI * dblXIncrement), 9) + _
      ", " + _
      FormatNumber(((lngDataValue - lngYReference) _
        * sngYIncrement) + lngYOrigin)
  Next lngI

```

```

Next lngI

' Close output file.
Close hFile ' Close file.
MsgBox "Waveform format BYTE data written to " + _
      "c:\scope\data\waveform_data.csv."

End Sub

Private Sub DoCommand(command As String)

    err = viVPrintf(vi, command + vbCrLf, 0)
    If (err <> VI_SUCCESS) Then HandleVISAError vi

    CheckInstrumentErrors

End Sub

Private Function DoCommandIEEEBlock(command As String, _
    lngBlockSize As Long)

    retCount = lngBlockSize

    Dim strCommandAndLength As String
    strCommandAndLength = command + " %#" + _
        Format(lngBlockSize) + "b"

    err = viVPrintf(vi, strCommandAndLength + vbCrLf, paramsArray(1))
    If (err <> VI_SUCCESS) Then HandleVISAError vi

    DoCommandIEEEBlock = retCount

    CheckInstrumentErrors

End Function

Private Function DoQueryString(query As String) As String

    Dim strResult As String * 200

    err = viVPrintf(vi, query + vbCrLf, 0)
    If (err <> VI_SUCCESS) Then HandleVISAError vi

    err = viVScanf(vi, "%t", strResult)
    If (err <> VI_SUCCESS) Then HandleVISAError vi

    DoQueryString = strResult

    CheckInstrumentErrors

End Function

Private Function DoQueryNumber(query As String) As Variant

    Dim dblResult As Double

    err = viVPrintf(vi, query + vbCrLf, 0)

```

```

    If (err <> VI_SUCCESS) Then HandleVISAError vi

    err = viVScanf(vi, "%lf" + vbLf, VarPtr(dblResult))
    If (err <> VI_SUCCESS) Then HandleVISAError vi

    DoQueryNumber = dblResult

    CheckInstrumentErrors

End Function

Private Function DoQueryNumbers(query As String) As Long

    Dim dblResult As Double

    ' Send query.
    err = viVPrintf(vi, query + vbLf, 0)
    If (err <> VI_SUCCESS) Then HandleVISAError vi

    ' Set up paramsArray for multiple parameter query returning array.
    paramsArray(0) = VarPtr(retCount)
    paramsArray(1) = VarPtr(dblArray(0))

    ' Set retCount to max number of elements array can hold.
    retCount = DblArraySize

    ' Read numbers.
    err = viVScanf(vi, "%,#lf" + vbLf, paramsArray(0))
    If (err <> VI_SUCCESS) Then HandleVISAError vi

    ' retCount is now actual number of values returned by query.
    DoQueryNumbers = retCount

    CheckInstrumentErrors

End Function

Private Function DoQueryIEEEBlock_Bytes(query As String) As Long

    ' Send query.
    err = viVPrintf(vi, query + vbLf, 0)
    If (err <> VI_SUCCESS) Then HandleVISAError vi

    ' Set up paramsArray for multiple parameter query returning array.
    paramsArray(0) = VarPtr(retCount)
    paramsArray(1) = VarPtr(byteArray(0))

    ' Set retCount to max number of elements array can hold.
    retCount = ByteArraySize

    ' Get unsigned integer bytes.
    err = viVScanf(vi, "%#b" + vbLf, paramsArray(0))
    If (err <> VI_SUCCESS) Then HandleVISAError vi

    err = viFlush(vi, VI_READ_BUF)
    If (err <> VI_SUCCESS) Then HandleVISAError vi

```

```

err = viFlush(vi, VI_WRITE_BUF)
If (err <> VI_SUCCESS) Then HandleVISAError vi

' retCount is now actual number of bytes returned by query.
DoQueryIEEEBlock_Bytes = retCount

CheckInstrumentErrors

End Function

Private Sub CheckInstrumentErrors()

    On Error GoTo ErrorHandler

    Dim strErrVal As String * 200
    Dim strOut As String

    err = viVPrintf(vi, ":SYSTEM:ERROR?" + vbLf, 0) ' Query any errors.
    If (err <> VI_SUCCESS) Then HandleVISAError vi

    err = viVScanf(vi, "%t", strErrVal) ' Read: Errnum,"Error String".
    If (err <> VI_SUCCESS) Then HandleVISAError vi

    While Val(strErrVal) <> 0 ' End if find: 0,"No Error".
        strOut = strOut + "INST Error: " + strErrVal

        err = viVPrintf(vi, ":SYSTEM:ERROR?" + vbLf, 0) ' Request error.
        If (err <> VI_SUCCESS) Then HandleVISAError vi

        err = viVScanf(vi, "%t", strErrVal) ' Read error message.
        If (err <> VI_SUCCESS) Then HandleVISAError vi

    Wend

    If Not strOut = "" Then
        MsgBox strOut, vbExclamation, "INST Error Messages"

        err = viFlush(vi, VI_READ_BUF)
        If (err <> VI_SUCCESS) Then HandleVISAError vi

        err = viFlush(vi, VI_WRITE_BUF)
        If (err <> VI_SUCCESS) Then HandleVISAError vi

    End If

    Exit Sub

ErrorHandler:

    MsgBox "*** Error : " + Error, vbExclamation
    End

End Sub

Private Sub HandleVISAError(session As Long)

    Dim strVisaErr As String * 200

```

```

Call viStatusDesc(session, err, strVisaErr)
MsgBox "*** VISA Error : " + strVisaErr, vbExclamation

' If the error is not a warning, close the session.
If err < VI_SUCCESS Then
    If session <> 0 Then Call viClose(session)
    End
End If

End Sub

```

VISA Example in C#

To compile and run this example in Microsoft Visual Studio 2008:

- 1 Open Visual Studio.
- 2 Create a new Visual C#, Windows, Console Application project.
- 3 Cut-and-paste the code that follows into the C# source file.
- 4 Edit the program to use the VISA address of your oscilloscope.
- 5 Add Agilent's VISA header file to your project:
 - a Right-click the project you wish to modify (not the solution) in the Solution Explorer window of the Microsoft Visual Studio environment.
 - b Click **Add** and then click **Add Existing Item...**
 - c Navigate to the header file, visa32.cs (installed with Agilent IO Libraries Suite and found in the Program Files\IVI Foundation\VISA\Win64\agvisa\include directory), select it, but *do not click the Open button*.
 - d Click the down arrow to the right of the **Add** button, and choose **Add as Link**.

You should now see the file underneath your project in the Solution Explorer. It will have a little arrow icon in its lower left corner, indicating that it is a link.

- 6 Build and run the program.

For more information, see the tutorial on using VISA in Microsoft .NET in the VISA Help that comes with Agilent IO Libraries Suite 16.

```

/*
 * Agilent VISA Example in C#
 * -----
 * This program illustrates a few commonly used programming
 * features of your Agilent oscilloscope.
 * -----
 */

using System;
using System.IO;

```

```

using System.Text;

namespace InfiniiVision
{
    class VisaInstrumentApp
    {
        private static VisaInstrument myScope;

        public static void Main(string[] args)
        {
            try
            {
                myScope = new
                    VisaInstrument("USB0::0x0957::0x17A6::US50210029::0::INSTR");
                myScope.SetTimeoutSeconds(10);

                // Initialize - start from a known state.
                Initialize();

                // Capture data.
                Capture();

                // Analyze the captured waveform.
                Analyze();
            }
            catch (System.ApplicationException err)
            {
                Console.WriteLine("*** VISA Error Message : " + err.Message);
            }
            catch (System.SystemException err)
            {
                Console.WriteLine("*** System Error Message : " + err.Message);
            }
            catch (System.Exception err)
            {
                System.Diagnostics.Debug.Fail("Unexpected Error");
                Console.WriteLine("*** Unexpected Error : " + err.Message);
            }
            finally
            {
                myScope.Close();
            }
        }

        /*
        * Initialize the oscilloscope to a known state.
        * -----
        */
        private static void Initialize()
        {
            StringBuilder strResults;

            // Get and display the device's *IDN? string.
            strResults = myScope.DoQueryString("*IDN?");
            Console.WriteLine("*IDN? result is: {0}", strResults);
        }
    }
}

```

```

// Clear status and load the default setup.
myScope.DoCommand("*CLS");
myScope.DoCommand("*RST");
}

/*
 * Capture the waveform.
 * -----
 */
private static void Capture()
{
// Use auto-scale to automatically configure oscilloscope.
myScope.DoCommand(":AUTOScale");

// Set trigger mode (EDGE, PULSe, PATtern, etc., and input source.
myScope.DoCommand(":TRIGger:MODE EDGE");
Console.WriteLine("Trigger mode: {0}",
    myScope.DoQueryString(":TRIGger:MODE?"));

// Set EDGE trigger parameters.
myScope.DoCommand(":TRIGger:EDGE:SOURCe CHANnel1");
Console.WriteLine("Trigger edge source: {0}",
    myScope.DoQueryString(":TRIGger:EDGE:SOURce?"));

myScope.DoCommand(":TRIGger:EDGE:LEVel 1.5");
Console.WriteLine("Trigger edge level: {0}",
    myScope.DoQueryString(":TRIGger:EDGE:LEVel?"));

myScope.DoCommand(":TRIGger:EDGE:SLOPe POSitive");
Console.WriteLine("Trigger edge slope: {0}",
    myScope.DoQueryString(":TRIGger:EDGE:SLOPe?"));

// Save oscilloscope configuration.
byte[] ResultsArray; // Results array.
int nLength; // Number of bytes returned from instrument.
string strPath;

// Query and read setup string.
nLength = myScope.DoQueryIEEEBlock(":SYSTem:SETup?",
    out ResultsArray);

// Write setup string to file.
strPath = "c:\\scope\\config\\setup.stp";
FileStream fStream = File.Open(strPath, FileMode.Create);
fStream.Write(ResultsArray, 0, nLength);
fStream.Close();
Console.WriteLine("Setup bytes saved: {0}", nLength);

// Change settings with individual commands:

// Set vertical scale and offset.
myScope.DoCommand(":CHANnel1:SCALe 0.05");
Console.WriteLine("Channel 1 vertical scale: {0}",
    myScope.DoQueryString(":CHANnel1:SCALe?"));

myScope.DoCommand(":CHANnel1:OFFSet -1.5");
Console.WriteLine("Channel 1 vertical offset: {0}",

```



```

        myScope.DoQueryString(":CHANnel1:OFFSet?"));

// Set horizontal scale and position.
myScope.DoCommand(":TIMEbase:SCALE 0.0002");
Console.WriteLine("Timebase scale: {0}",
    myScope.DoQueryString(":TIMEbase:SCALE?"));

myScope.DoCommand(":TIMEbase:POSition 0.0");
Console.WriteLine("Timebase position: {0}",
    myScope.DoQueryString(":TIMEbase:POSition?"));

// Set the acquisition type (NORMal, PEAK, AVERage, or HRESolution
).
myScope.DoCommand(":ACquire:TYPE NORMal");
Console.WriteLine("Acquire type: {0}",
    myScope.DoQueryString(":ACquire:TYPE?"));

// Or, configure by loading a previously saved setup.
byte[] dataArray;
int nBytesWritten;

// Read setup string from file.
strPath = "c:\\scope\\config\\setup.stp";
dataArray = File.ReadAllBytes(strPath);

// Restore setup string.
nBytesWritten = myScope.DoCommandIEEEBlock(":SYSTEM:SETup",
    dataArray);
Console.WriteLine("Setup bytes restored: {0}", nBytesWritten);

// Capture an acquisition using :DIGitize.
myScope.DoCommand(":DIGitize CHANnel1");
}

/*
 * Analyze the captured waveform.
 * -----
 */
private static void Analyze()
{
    byte[] ResultsArray; // Results array.
    int nLength; // Number of bytes returned from instrument.
    string strPath;

// Make a couple of measurements.
// -----
myScope.DoCommand(":MEASure:SOURce CHANnel1");
Console.WriteLine("Measure source: {0}",
    myScope.DoQueryString(":MEASure:SOURce?"));

double fResult;
myScope.DoCommand(":MEASure:FREquency");
fResult = myScope.DoQueryNumber(":MEASure:FREquency?");
Console.WriteLine("Frequency: {0:F4} kHz", fResult / 1000);

myScope.DoCommand(":MEASure:VAMplitude");
fResult = myScope.DoQueryNumber(":MEASure:VAMplitude?");

```

```

Console.WriteLine("Vertical amplitude: {0:F2} V", fResult);

// Download the screen image.
// -----
myScope.DoCommand(":HARDcopy:INKSaver OFF");

// Get the screen data.
nLength = myScope.DoQueryIEEEBlock(":DISplay:DATA? PNG, COlOr",
    out ResultsArray);

// Store the screen data to a file.
strPath = "c:\\scope\\data\\screen.png";
FileStream fStream = File.Open(strPath, FileMode.Create);
fStream.Write(ResultsArray, 0, nLength);
fStream.Close();
Console.WriteLine("Screen image ({0} bytes) written to {1}",
    nLength, strPath);

// Download waveform data.
// -----

// Set the waveform points mode.
myScope.DoCommand(":WAVEform:POINts:MODE RAW");
Console.WriteLine("Waveform points mode: {0}",
    myScope.DoQueryString(":WAVEform:POINts:MODE?"));

// Get the number of waveform points available.
myScope.DoCommand(":WAVEform:POINts 10240");
Console.WriteLine("Waveform points available: {0}",
    myScope.DoQueryString(":WAVEform:POINts?"));

// Set the waveform source.
myScope.DoCommand(":WAVEform:SOURce CHANnel1");
Console.WriteLine("Waveform source: {0}",
    myScope.DoQueryString(":WAVEform:SOURce?"));

// Choose the format of the data returned (WORD, BYTE, ASCII):
myScope.DoCommand(":WAVEform:FORMat BYTE");
Console.WriteLine("Waveform format: {0}",
    myScope.DoQueryString(":WAVEform:FORMat?"));

// Display the waveform settings:
double[] fResultsArray;
fResultsArray = myScope.DoQueryNumbers(":WAVEform:PREAmble?");

double fFormat = fResultsArray[0];
if (fFormat == 0.0)
{
    Console.WriteLine("Waveform format: BYTE");
}
else if (fFormat == 1.0)
{
    Console.WriteLine("Waveform format: WORD");
}
else if (fFormat == 2.0)
{
    Console.WriteLine("Waveform format: ASCii");
}

```

```

}

double fType = fResultsArray[1];
if (fType == 0.0)
{
    Console.WriteLine("Acquire type: NORMAl");
}
else if (fType == 1.0)
{
    Console.WriteLine("Acquire type: PEAK");
}
else if (fType == 2.0)
{
    Console.WriteLine("Acquire type: AVERAge");
}
else if (fType == 3.0)
{
    Console.WriteLine("Acquire type: HRESolution");
}

double fPoints = fResultsArray[2];
Console.WriteLine("Waveform points: {0:e}", fPoints);

double fCount = fResultsArray[3];
Console.WriteLine("Waveform average count: {0:e}", fCount);

double fXincrement = fResultsArray[4];
Console.WriteLine("Waveform X increment: {0:e}", fXincrement);

double fXorigin = fResultsArray[5];
Console.WriteLine("Waveform X origin: {0:e}", fXorigin);

double fXreference = fResultsArray[6];
Console.WriteLine("Waveform X reference: {0:e}", fXreference);

double fYincrement = fResultsArray[7];
Console.WriteLine("Waveform Y increment: {0:e}", fYincrement);

double fYorigin = fResultsArray[8];
Console.WriteLine("Waveform Y origin: {0:e}", fYorigin);

double fYreference = fResultsArray[9];
Console.WriteLine("Waveform Y reference: {0:e}", fYreference);

// Read waveform data.
nLength = myScope.DoQueryIEEEBlock(":WAVEform:DATA?",
    out ResultsArray);
Console.WriteLine("Number of data values: {0}", nLength);

// Set up output file:
strPath = "c:\\scope\\data\\waveform_data.csv";
if (File.Exists(strPath)) File.Delete(strPath);

// Open file for output.
StreamWriter writer = File.CreateText(strPath);

// Output waveform data in CSV format.

```

```

        for (int i = 0; i < nLength - 1; i++)
            writer.WriteLine("{0:f9}, {1:f6}",
                fXorigin + ((float)i * fXincrement),
                (((float)ResultsArray[i] - fYreference) *
                fYincrement) + fYorigin);

        // Close output file.
        writer.Close();
        Console.WriteLine("Waveform format BYTE data written to {0}",
            strPath);
    }
}

class VisaInstrument
{
    private int m_nResourceManager;
    private int m_nSession;
    private string m_strVisaAddress;

    // Constructor.
    public VisaInstrument(string strVisaAddress)
    {
        // Save VISA address in member variable.
        m_strVisaAddress = strVisaAddress;

        // Open the default VISA resource manager.
        OpenResourceManager();

        // Open a VISA resource session.
        OpenSession();

        // Clear the interface.
        int nViStatus;
        nViStatus = visa32.viClear(m_nSession);
    }

    public void DoCommand(string strCommand)
    {
        // Send the command.
        VisaSendCommandOrQuery(strCommand);

        // Check for inst errors.
        CheckInstrumentErrors(strCommand);
    }

    public int DoCommandIEEEBlock(string strCommand,
        byte[] dataArray)
    {
        // Send the command to the device.
        string strCommandAndLength;
        int nViStatus, nLength, nBytesWritten;

        nLength = dataArray.Length;
        strCommandAndLength = String.Format("{0} #8%08d",
            strCommand);

        // Write first part of command to formatted I/O write buffer.

```

```

nViStatus = visa32.viPrintf(m_nSession, strCommandAndLength,
    nLength);
CheckVisaStatus(nViStatus);

// Write the data to the formatted I/O write buffer.
nViStatus = visa32.viBufWrite(m_nSession, dataArray, nLength,
    out nBytesWritten);
CheckVisaStatus(nViStatus);

// Check for inst errors.
CheckInstrumentErrors(strCommand);

return nBytesWritten;
}

public StringBuilder DoQueryString(string strQuery)
{
    // Send the query.
    VisaSendCommandOrQuery(strQuery);

    // Get the result string.
    StringBuilder strResults = new StringBuilder(1000);
    strResults = VisaGetResultString();

    // Check for inst errors.
    CheckInstrumentErrors(strQuery);

    // Return string results.
    return strResults;
}

public double DoQueryNumber(string strQuery)
{
    // Send the query.
    VisaSendCommandOrQuery(strQuery);

    // Get the result string.
    double fResults;
    fResults = VisaGetResultNumber();

    // Check for inst errors.
    CheckInstrumentErrors(strQuery);

    // Return string results.
    return fResults;
}

public double[] DoQueryNumbers(string strQuery)
{
    // Send the query.
    VisaSendCommandOrQuery(strQuery);

    // Get the result string.
    double[] fResultsArray;
    fResultsArray = VisaGetResultNumbers();

    // Check for inst errors.

```

```

        CheckInstrumentErrors(strQuery);

        // Return string results.
        return fResultsArray;
    }

    public int DoQueryIEEEBlock(string strQuery,
        out byte[] ResultsArray)
    {
        // Send the query.
        VisaSendCommandOrQuery(strQuery);

        // Get the result string.
        int length; // Number of bytes returned from instrument.
        length = VisaGetResultIEEEBlock(out ResultsArray);

        // Check for inst errors.
        CheckInstrumentErrors(strQuery);

        // Return string results.
        return length;
    }

    private void VisaSendCommandOrQuery(string strCommandOrQuery)
    {
        // Send command or query to the device.
        string strWithNewline;
        strWithNewline = String.Format("{0}\n", strCommandOrQuery);
        int nViStatus;
        nViStatus = visa32.viPrintf(m_nSession, strWithNewline);
        CheckVisaStatus(nViStatus);
    }

    private StringBuilder VisaGetResultString()
    {
        StringBuilder strResults = new StringBuilder(1000);

        // Read return value string from the device.
        int nViStatus;
        nViStatus = visa32.viScanf(m_nSession, "%1000t", strResults);
        CheckVisaStatus(nViStatus);

        return strResults;
    }

    private double VisaGetResultNumber()
    {
        double fResults = 0;

        // Read return value string from the device.
        int nViStatus;
        nViStatus = visa32.viScanf(m_nSession, "%lf", out fResults);
        CheckVisaStatus(nViStatus);

        return fResults;
    }

```

```

private double[] VisaGetResultNumbers()
{
    double[] fResultsArray;
    fResultsArray = new double[10];

    // Read return value string from the device.
    int nViStatus;
    nViStatus = visa32.viScanf(m_nSession, "%,10lf\n",
        fResultsArray);
    CheckVisaStatus(nViStatus);

    return fResultsArray;
}

private int VisaGetResultIEEEBlock(out byte[] ResultsArray)
{
    // Results array, big enough to hold a PNG.
    ResultsArray = new byte[300000];
    int length; // Number of bytes returned from instrument.

    // Set the default number of bytes that will be contained in
    // the ResultsArray to 300,000 (300kB).
    length = 300000;

    // Read return value string from the device.
    int nViStatus;
    nViStatus = visa32.viScanf(m_nSession, "%#b", ref length,
        ResultsArray);
    CheckVisaStatus(nViStatus);

    // Write and read buffers need to be flushed after IEEE block?
    nViStatus = visa32.viFlush(m_nSession, visa32.VI_WRITE_BUF);
    CheckVisaStatus(nViStatus);

    nViStatus = visa32.viFlush(m_nSession, visa32.VI_READ_BUF);
    CheckVisaStatus(nViStatus);

    return length;
}

private void CheckInstrumentErrors(string strCommand)
{
    // Check for instrument errors.
    StringBuilder strInstrumentError = new StringBuilder(1000);
    bool bFirstError = true;

    do // While not "0,No error"
    {
        VisaSendCommandOrQuery(":SYSTem:ERRor?");
        strInstrumentError = VisaGetResultString();

        if (!strInstrumentError.ToString().StartsWith("+0, "))
        {
            if (bFirstError)
            {
                Console.WriteLine("ERROR(s) for command '{0}': ",
                    strCommand);
            }
        }
    }
}

```

```

        bFirstError = false;
    }
    Console.WriteLine(strInstrumentError);
}
} while (!strInstrumentError.ToString().StartsWith("+0,"));
}

private void OpenResourceManager()
{
    int nViStatus;
    nViStatus =
        visa32.viOpenDefaultRM(out this.m_nResourceManager);
    if (nViStatus < visa32.VI_SUCCESS)
        throw new
            ApplicationException("Failed to open Resource Manager");
}

private void OpenSession()
{
    int nViStatus;
    nViStatus = visa32.viOpen(this.m_nResourceManager,
        this.m_strVisaAddress, visa32.VI_NO_LOCK,
        visa32.VI_TMO_IMMEDIATE, out this.m_nSession);
    CheckVisaStatus(nViStatus);
}

public void SetTimeoutSeconds(int nSeconds)
{
    int nViStatus;
    nViStatus = visa32.viSetAttribute(this.m_nSession,
        visa32.VI_ATTR_TMO_VALUE, nSeconds * 1000);
    CheckVisaStatus(nViStatus);
}

public void CheckVisaStatus(int nViStatus)
{
    // If VISA error, throw exception.
    if (nViStatus < visa32.VI_SUCCESS)
    {
        StringBuilder strError = new StringBuilder(256);
        visa32.viStatusDesc(this.m_nResourceManager, nViStatus,
            strError);
        throw new ApplicationException(strError.ToString());
    }
}

public void Close()
{
    if (m_nSession != 0)
        visa32.viClose(m_nSession);
    if (m_nResourceManager != 0)
        visa32.viClose(m_nResourceManager);
}
}
}
}

```

VISA Example in Visual Basic .NET

To compile and run this example in Microsoft Visual Studio 2008:

- 1 Open Visual Studio.
- 2 Create a new Visual Basic, Windows, Console Application project.
- 3 Cut-and-paste the code that follows into the Visual Basic .NET source file.
- 4 Edit the program to use the VISA address of your oscilloscope.
- 5 Add Agilent's VISA header file to your project:
 - a Right-click the project you wish to modify (not the solution) in the Solution Explorer window of the Microsoft Visual Studio environment.
 - b Choose **Add** and then choose **Add Existing Item...**
 - c Navigate to the header file, visa32.vb (installed with Agilent IO Libraries Suite and found in the Program Files\IVI Foundation\VISA\Win64\agvisa\include directory), select it, but *do not click the Open button*.
 - d Click the down arrow to the right of the **Add** button, and choose **Add as Link**.

You should now see the file underneath your project in the Solution Explorer. It will have a little arrow icon in its lower left corner, indicating that it is a link.

 - e Right-click the project again and choose **Properties**; then, select "InfiniiVision.VisaInstrumentApp" as the **Startup object**.
- 6 Build and run the program.

For more information, see the tutorial on using VISA in Microsoft .NET in the VISA Help that comes with Agilent IO Libraries Suite 16.

```
'
' Agilent VISA Example in Visual Basic .NET
' -----
' This program illustrates a few commonly-used programming
' features of your Agilent oscilloscope.
' -----

Imports System
Imports System.IO
Imports System.Text

Namespace InfiniiVision
  Class VisaInstrumentApp
    Private Shared myScope As VisaInstrument

    Public Shared Sub Main(ByVal args As String())
      Try
        myScope = _
```

```

        New VisaInstrument("USB0::0x0957::0x17A6::US50210029::0::INSTR
")
    myScope.SetTimeoutSeconds(10)

    ' Initialize - start from a known state.
    Initialize()

    ' Capture data.
    Capture()

    ' Analyze the captured waveform.
    Analyze()

Catch err As System.ApplicationException
    Console.WriteLine("*** VISA Error Message : " + err.Message)
Catch err As System.SystemException
    Console.WriteLine("*** System Error Message : " + err.Message)
Catch err As System.Exception
    Debug.Fail("Unexpected Error")
    Console.WriteLine("*** Unexpected Error : " + err.Message)
End Try
End Sub

'
' Initialize the oscilloscope to a known state.
' -----

Private Shared Sub Initialize()
    Dim strResults As StringBuilder

    ' Get and display the device's *IDN? string.
    strResults = myScope.DoQueryString("*IDN?")
    Console.WriteLine("*IDN? result is: {0}", strResults)

    ' Clear status and load the default setup.
    myScope.DoCommand("*CLS")
    myScope.DoCommand("*RST")

End Sub

'
' Capture the waveform.
' -----

Private Shared Sub Capture()

    ' Use auto-scale to automatically configure oscilloscope.
    myScope.DoCommand(":AUToscale")

    ' Set trigger mode (EDGE, PULSe, PATtern, etc., and input source.
    myScope.DoCommand(":TRIGger:MODE EDGE")
    Console.WriteLine("Trigger mode: {0}", _
        myScope.DoQueryString(":TRIGger:MODE?"))

    ' Set EDGE trigger parameters.
    myScope.DoCommand(":TRIGger:EDGE:SOURCe CHANnel1")
    Console.WriteLine("Trigger edge source: {0}", _

```

```

        myScope.DoQueryString(":TRIGger:EDGE:SOURce?")

myScope.DoCommand(":TRIGger:EDGE:LEVel 1.5")
Console.WriteLine("Trigger edge level: {0}", _
    myScope.DoQueryString(":TRIGger:EDGE:LEVel?"))

myScope.DoCommand(":TRIGger:EDGE:SLOPe POSitive")
Console.WriteLine("Trigger edge slope: {0}", _
    myScope.DoQueryString(":TRIGger:EDGE:SLOPe?"))

' Save oscilloscope configuration.
Dim ResultsArray As Byte() ' Results array.
Dim nLength As Integer ' Number of bytes returned from inst.
Dim strPath As String
Dim fStream As FileStream

' Query and read setup string.
nLength = myScope.DoQueryIEEEBlock(":SYSTem:SETup?", _
    ResultsArray)

' Write setup string to file.
strPath = "c:\scope\config\setup.stp"
fStream = File.Open(strPath, FileMode.Create)
fStream.Write(ResultsArray, 0, nLength)
fStream.Close()
Console.WriteLine("Setup bytes saved: {0}", nLength)

' Change settings with individual commands:

' Set vertical scale and offset.
myScope.DoCommand(":CHANnel1:SCALe 0.05")
Console.WriteLine("Channel 1 vertical scale: {0}", _
    myScope.DoQueryString(":CHANnel1:SCALe?"))

myScope.DoCommand(":CHANnel1:OFFSet -1.5")
Console.WriteLine("Channel 1 vertical offset: {0}", _
    myScope.DoQueryString(":CHANnel1:OFFSet?"))

' Set horizontal scale and position.
myScope.DoCommand(":TIMebase:SCALe 0.0002")
Console.WriteLine("Timebase scale: {0}", _
    myScope.DoQueryString(":TIMebase:SCALe?"))

myScope.DoCommand(":TIMebase:POSition 0.0")
Console.WriteLine("Timebase position: {0}", _
    myScope.DoQueryString(":TIMebase:POSition?"))

' Set the acquisition type (NORMal, PEAK, AVERAge, or HRESolution)

myScope.DoCommand(":ACQuire:TYPE NORMal")
Console.WriteLine("Acquire type: {0}", _
    myScope.DoQueryString(":ACQuire:TYPE?"))

' Or, configure by loading a previously saved setup.
Dim dataArray As Byte()
Dim nBytesWritten As Integer

```

```

' Read setup string from file.
strPath = "c:\scope\config\setup.stp"
dataArray = File.ReadAllBytes(strPath)

' Restore setup string.
nBytesWritten = myScope.DoCommandIEEEBlock(":SYSTEM:SETup", _
    dataArray)
Console.WriteLine("Setup bytes restored: {0}", nBytesWritten)

' Capture an acquisition using :DIGitize.
myScope.DoCommand(":DIGitize CHANnel1")

End Sub

'
' Analyze the captured waveform.
' -----

Private Shared Sub Analyze()

    Dim fResult As Double
    Dim ResultsArray As Byte() ' Results array.
    Dim nLength As Integer ' Number of bytes returned from inst.
    Dim strPath As String

    ' Make a couple of measurements.
    ' -----
    myScope.DoCommand(":MEASure:SOURce CHANnel1")
    Console.WriteLine("Measure source: {0}", _
        myScope.DoQueryString(":MEASure:SOURce?"))

    myScope.DoCommand(":MEASure:FREQuency")
    fResult = myScope.DoQueryNumber(":MEASure:FREQuency?")
    Console.WriteLine("Frequency: {0:F4} kHz", fResult / 1000)

    myScope.DoCommand(":MEASure:VAMPlitude")
    fResult = myScope.DoQueryNumber(":MEASure:VAMPlitude?")
    Console.WriteLine("Vertical amplitude: {0:F2} V", fResult)

    ' Download the screen image.
    ' -----
    myScope.DoCommand(":HARDcopy:INKSaver OFF")

    ' Get the screen data.
    nLength = myScope.DoQueryIEEEBlock(":DISPlay:DATA? PNG, COLor", _
        ResultsArray)

    ' Store the screen data to a file.
    strPath = "c:\scope\data\screen.png"
    Dim fStream As FileStream
    fStream = File.Open(strPath, FileMode.Create)
    fStream.Write(ResultsArray, 0, nLength)
    fStream.Close()
    Console.WriteLine("Screen image ({0} bytes) written to {1}", _
        nLength, strPath)

    ' Download waveform data.

```

```

' -----

' Set the waveform points mode.
myScope.DoCommand(":WAVEform:POINts:MODE RAW")
Console.WriteLine("Waveform points mode: {0}", _
    myScope.DoQueryString(":WAVEform:POINts:MODE?"))

' Get the number of waveform points available.
myScope.DoCommand(":WAVEform:POINts 10240")
Console.WriteLine("Waveform points available: {0}", _
    myScope.DoQueryString(":WAVEform:POINts?"))

' Set the waveform source.
myScope.DoCommand(":WAVEform:SOURce CHANnel1")
Console.WriteLine("Waveform source: {0}", _
    myScope.DoQueryString(":WAVEform:SOURce?"))

' Choose the format of the data returned (WORD, BYTE, ASCII):
myScope.DoCommand(":WAVEform:FORMat BYTE")
Console.WriteLine("Waveform format: {0}", _
    myScope.DoQueryString(":WAVEform:FORMat?"))

' Display the waveform settings:
Dim fResultsArray As Double()
fResultsArray = myScope.DoQueryNumbers(":WAVEform:PREamble?")

Dim fFormat As Double = fResultsArray(0)
If fFormat = 0 Then
    Console.WriteLine("Waveform format: BYTE")
ElseIf fFormat = 1 Then
    Console.WriteLine("Waveform format: WORD")
ElseIf fFormat = 2 Then
    Console.WriteLine("Waveform format: ASCii")
End If

Dim fType As Double = fResultsArray(1)
If fType = 0 Then
    Console.WriteLine("Acquire type: NORMAl")
ElseIf fType = 1 Then
    Console.WriteLine("Acquire type: PEAK")
ElseIf fType = 2 Then
    Console.WriteLine("Acquire type: AVERAge")
ElseIf fType = 3 Then
    Console.WriteLine("Acquire type: HRESolution")
End If

Dim fPoints As Double = fResultsArray(2)
Console.WriteLine("Waveform points: {0:e}", fPoints)

Dim fCount As Double = fResultsArray(3)
Console.WriteLine("Waveform average count: {0:e}", fCount)

Dim fXincrement As Double = fResultsArray(4)
Console.WriteLine("Waveform X increment: {0:e}", fXincrement)

Dim fXorigin As Double = fResultsArray(5)
Console.WriteLine("Waveform X origin: {0:e}", fXorigin)

```

```

Dim fXreference As Double = fResultsArray(6)
Console.WriteLine("Waveform X reference: {0:e}", fXreference)

Dim fYincrement As Double = fResultsArray(7)
Console.WriteLine("Waveform Y increment: {0:e}", fYincrement)

Dim fYorigin As Double = fResultsArray(8)
Console.WriteLine("Waveform Y origin: {0:e}", fYorigin)

Dim fYreference As Double = fResultsArray(9)
Console.WriteLine("Waveform Y reference: {0:e}", fYreference)

' Get the waveform data.
nLength = myScope.DoQueryIEEEBlock(":WAVEform:DATA?", _
    ResultsArray)
Console.WriteLine("Number of data values: {0}", nLength)

' Set up output file:
strPath = "c:\scope\data\waveform_data.csv"
If File.Exists(strPath) Then
    File.Delete(strPath)
End If

' Open file for output.
Dim writer As StreamWriter = File.CreateText(strPath)

' Output waveform data in CSV format.
For index As Integer = 0 To nLength - 1
    ' Write time value, voltage value.
    writer.WriteLine("{0:f9}, {1:f6}", _
        fXorigin + (CSng(index) * fXincrement), _
        ((CSng(ResultsArray(index)) - fYreference) _
        * fYincrement) + fYorigin)
Next

' Close output file.
writer.Close()
Console.WriteLine("Waveform format BYTE data written to {0}", _
    strPath)

End Sub

End Class

Class VisaInstrument
Private m_nResourceManager As Integer
Private m_nSession As Integer
Private m_strVisaAddress As String

' Constructor.
Public Sub New(ByVal strVisaAddress As String)
    ' Save VISA address in member variable.
    m_strVisaAddress = strVisaAddress

    ' Open the default VISA resource manager.
    OpenResourceManager()

```

```

    ' Open a VISA resource session.
    OpenSession()

    ' Clear the interface.
    Dim nViStatus As Integer
    nViStatus = visa32.viClear(m_nSession)
End Sub

Public Sub DoCommand(ByVal strCommand As String)
    ' Send the command.
    VisaSendCommandOrQuery(strCommand)

    ' Check for inst errors.
    CheckInstrumentErrors(strCommand)

End Sub

Public Function DoCommandIEEEBlock(ByVal strCommand As String, _
    ByVal dataArray As Byte()) As Integer

    ' Send the command to the device.
    Dim strCommandAndLength As String
    Dim nViStatus As Integer
    Dim nLength As Integer
    Dim nBytesWritten As Integer

    nLength = dataArray.Length
    strCommandAndLength = [String].Format("{0} #8{1:D8}", _
        strCommand, nLength)

    ' Write first part of command to formatted I/O write buffer.
    nViStatus = visa32.viPrintf(m_nSession, strCommandAndLength)
    CheckVisaStatus(nViStatus)

    ' Write the data to the formatted I/O write buffer.
    nViStatus = visa32.viBufWrite(m_nSession, dataArray, nLength, _
        nBytesWritten)
    CheckVisaStatus(nViStatus)

    ' Check for inst errors.
    CheckInstrumentErrors(strCommand)

    Return nBytesWritten
End Function

Public Function DoQueryString(ByVal strQuery As String) _
    As StringBuilder
    ' Send the query.
    VisaSendCommandOrQuery(strQuery)

    ' Get the result string.
    Dim strResults As New StringBuilder(1000)
    strResults = VisaGetResultString()

    ' Check for inst errors.
    CheckInstrumentErrors(strQuery)

```

```

    ' Return string results.
    Return strResults
End Function

Public Function DoQueryNumber(ByVal strQuery As String) As Double
    ' Send the query.
    VisaSendCommandOrQuery(strQuery)

    ' Get the result string.
    Dim fResults As Double
    fResults = VisaGetResultNumber()

    ' Check for inst errors.
    CheckInstrumentErrors(strQuery)

    ' Return string results.
    Return fResults
End Function

Public Function DoQueryNumbers(ByVal strQuery As String) _
    As Double()
    ' Send the query.
    VisaSendCommandOrQuery(strQuery)

    ' Get the result string.
    Dim fResultsArray As Double()
    fResultsArray = VisaGetResultNumbers()

    ' Check for instrument errors (another command and result).
    CheckInstrumentErrors(strQuery)

    ' Return string results.
    Return fResultsArray
End Function

Public Function DoQueryIEEEBlock(ByVal strQuery As String, _
    ByRef ResultsArray As Byte()) As Integer
    ' Send the query.
    VisaSendCommandOrQuery(strQuery)

    ' Get the result string.
    System.Threading.Thread.Sleep(2000) ' Delay before reading data.
    Dim length As Integer
    ' Number of bytes returned from instrument.
    length = VisaGetResultIEEEBlock(ResultsArray)

    ' Check for inst errors.
    CheckInstrumentErrors(strQuery)

    ' Return string results.
    Return length
End Function

Private Sub VisaSendCommandOrQuery(ByVal strCommandOrQuery _
    As String)
    ' Send command or query to the device.

```



```

Dim strWithNewline As String
strWithNewline = [String].Format("{0}" & Chr(10) & "", _
    strCommandOrQuery)
Dim nViStatus As Integer
nViStatus = visa32.viPrintf(m_nSession, strWithNewline)
CheckVisaStatus(nViStatus)
End Sub

Private Function VisaGetResultString() As StringBuilder
    Dim strResults As New StringBuilder(1000)

    ' Read return value string from the device.
    Dim nViStatus As Integer
    nViStatus = visa32.viScanf(m_nSession, "%1000t", strResults)
    CheckVisaStatus(nViStatus)

    Return strResults
End Function

Private Function VisaGetResultNumber() As Double
    Dim fResults As Double = 0

    ' Read return value string from the device.
    Dim nViStatus As Integer
    nViStatus = visa32.viScanf(m_nSession, "%lf", fResults)
    CheckVisaStatus(nViStatus)

    Return fResults
End Function

Private Function VisaGetResultNumbers() As Double()
    Dim fResultsArray As Double()
    fResultsArray = New Double(9) {}

    ' Read return value string from the device.
    Dim nViStatus As Integer
    nViStatus = visa32.viScanf(m_nSession, _
        "%,10lf" & Chr(10) & "", fResultsArray)
    CheckVisaStatus(nViStatus)

    Return fResultsArray
End Function

Private Function VisaGetResultIEEEBlock(ByRef ResultsArray _
    As Byte()) As Integer
    ' Results array, big enough to hold a PNG.
    ResultsArray = New Byte(299999) {}
    Dim length As Integer
    ' Number of bytes returned from instrument.
    ' Set the default number of bytes that will be contained in
    ' the ResultsArray to 300,000 (300kB).
    length = 300000

    ' Read return value string from the device.
    Dim nViStatus As Integer
    nViStatus = visa32.viScanf(m_nSession, "%#b", length, _
        ResultsArray)

```

```

CheckVisaStatus(nViStatus)

' Write and read buffers need to be flushed after IEEE block?
nViStatus = visa32.viFlush(m_nSession, visa32.VI_WRITE_BUF)
CheckVisaStatus(nViStatus)

nViStatus = visa32.viFlush(m_nSession, visa32.VI_READ_BUF)
CheckVisaStatus(nViStatus)

Return length
End Function

Private Sub CheckInstrumentErrors(ByVal strCommand As String)
' Check for instrument errors.
Dim strInstrumentError As New StringBuilder(1000)
Dim bFirstError As Boolean = True
Do ' While not "0,No error"
    VisaSendCommandOrQuery(":SYSTem:ERRor?")
    strInstrumentError = VisaGetResultString()

    If Not strInstrumentError.ToString().StartsWith("+0,") Then
        If bFirstError Then
            Console.WriteLine("ERROR(s) for command '{0}': ", _
                strCommand)
            bFirstError = False
        End If
        Console.Write(strInstrumentError)
    End If
Loop While Not strInstrumentError.ToString().StartsWith("+0,")
End Sub

Private Sub OpenResourceManager()
Dim nViStatus As Integer
nViStatus = visa32.viOpenDefaultRM(Me.m_nResourceManager)
If nViStatus < visa32.VI_SUCCESS Then
    Throw New _
        ApplicationException("Failed to open Resource Manager")
End If
End Sub

Private Sub OpenSession()
Dim nViStatus As Integer
nViStatus = visa32.viOpen(Me.m_nResourceManager, _
    Me.m_strVisaAddress, visa32.VI_NO_LOCK, _
    visa32.VI_TMO_IMMEDIATE, Me.m_nSession)
CheckVisaStatus(nViStatus)
End Sub

Public Sub SetTimeoutSeconds(ByVal nSeconds As Integer)
Dim nViStatus As Integer
nViStatus = visa32.viSetAttribute(Me.m_nSession, _
    visa32.VI_ATTR_TMO_VALUE, nSeconds * 1000)
CheckVisaStatus(nViStatus)
End Sub

Public Sub CheckVisaStatus(ByVal nViStatus As Integer)
' If VISA error, throw exception.

```

```

    If nViStatus < visa32.VI_SUCCESS Then
        Dim strError As New StringBuilder(256)
        visa32.viStatusDesc(Me.m_nResourceManager, nViStatus, strError)
        Throw New ApplicationException(strError.ToString())
    End If
End Sub

Public Sub Close()
    If m_nSession <> 0 Then
        visa32.viClose(m_nSession)
    End If
    If m_nResourceManager <> 0 Then
        visa32.viClose(m_nResourceManager)
    End If
End Sub
End Class
End Namespace

```

VISA Example in Python

You can use the Python programming language with the PyVISA package to control Agilent oscilloscopes.

The Python language and PyVISA package can be downloaded from the web at "<http://www.python.org/>" and "<http://pyvisa.sourceforge.net/>", respectively.

To run this example with Python and PyVISA:

- 1 Cut-and-paste the code that follows into a file named "example.py".
- 2 Edit the program to use the VISA address of your oscilloscope.
- 3 If "python.exe" can be found via your PATH environment variable, open a Command Prompt window; then, change to the folder that contains the "example.py" file, and enter:

```

python example.py

# *****
# This program illustrates a few commonly-used programming
# features of your Agilent oscilloscope.
# *****

# Import modules.
# -----
import visa
import string
import struct
import sys

# Global variables (booleans: 0 = False, 1 = True).
# -----
debug = 0

# =====

```

```

# Initialize:
# =====
def initialize():

    # Get and display the device's *IDN? string.
    idn_string = do_query_string("*IDN?")
    print "Identification string: '%s'" % idn_string

    # Clear status and load the default setup.
    do_command("*CLS")
    do_command("*RST")

# =====
# Capture:
# =====
def capture():

    # Use auto-scale to automatically set up oscilloscope.
    print "Autoscale."
    do_command(":AUToscale")

    # Set trigger mode.
    do_command(":TRIGger:MODE EDGE")
    qresult = do_query_string(":TRIGger:MODE?")
    print "Trigger mode: %s" % qresult

    # Set EDGE trigger parameters.
    do_command(":TRIGger:EDGE:SOURCe CHANnel1")
    qresult = do_query_string(":TRIGger:EDGE:SOURce?")
    print "Trigger edge source: %s" % qresult

    do_command(":TRIGger:EDGE:LEVel 1.5")
    qresult = do_query_string(":TRIGger:EDGE:LEVel?")
    print "Trigger edge level: %s" % qresult

    do_command(":TRIGger:EDGE:SLOPe POSitive")
    qresult = do_query_string(":TRIGger:EDGE:SLOPe?")
    print "Trigger edge slope: %s" % qresult

    # Save oscilloscope setup.
    sSetup = do_query_string(":SYSTem:SETup?")
    sSetup = get_definite_length_block_data(sSetup)

    f = open("setup.stp", "wb")
    f.write(sSetup)
    f.close()
    print "Setup bytes saved: %d" % len(sSetup)

    # Change oscilloscope settings with individual commands:

    # Set vertical scale and offset.
    do_command(":CHANnel1:SCALe 0.05")
    qresult = do_query_values(":CHANnel1:SCALe?")[0]
    print "Channel 1 vertical scale: %f" % qresult

    do_command(":CHANnel1:OFFSet -1.5")

```

```

qresult = do_query_values(":CHANnel1:OFFSet?")[0]
print "Channel 1 offset: %f" % qresult

# Set horizontal scale and offset.
do_command(":TIMEbase:SCALE 0.0002")
qresult = do_query_string(":TIMEbase:SCALE?")
print "Timebase scale: %s" % qresult

do_command(":TIMEbase:POSition 0.0")
qresult = do_query_string(":TIMEbase:POSition?")
print "Timebase position: %s" % qresult

# Set the acquisition type.
do_command(":ACQuire:TYPE NORMAL")
qresult = do_query_string(":ACQuire:TYPE?")
print "Acquire type: %s" % qresult

# Or, set up oscilloscope by loading a previously saved setup.
sSetup = ""
f = open("setup.stp", "rb")
sSetup = f.read()
f.close()
do_command(":SYSTem:SETup #8%08d%s" % (len(sSetup), sSetup), hide_param
s=True)
print "Setup bytes restored: %d" % len(sSetup)

# Capture an acquisition using :DIGitize.
do_command(":DIGitize CHANnel1")

# =====
# Analyze:
# =====
def analyze():

    # Make measurements.
    # -----
    do_command(":MEASure:SOURce CHANnel1")
    qresult = do_query_string(":MEASure:SOURce?")
    print "Measure source: %s" % qresult

    do_command(":MEASure:FREQuency")
    qresult = do_query_string(":MEASure:FREQuency?")
    print "Measured frequency on channel 1: %s" % qresult

    do_command(":MEASure:VAMPlitude")
    qresult = do_query_string(":MEASure:VAMPlitude?")
    print "Measured vertical amplitude on channel 1: %s" % qresult

    # Download the screen image.
    # -----
    do_command(":HARDcopy:INKSaver OFF")

    sDisplay = do_query_string(":DISPlay:DATA? PNG, COLor")
    sDisplay = get_definite_length_block_data(sDisplay)

    # Save display data values to file.

```

```

f = open("screen_image.png", "wb")
f.write(sDisplay)
f.close()
print "Screen image written to screen_image.png."

# Download waveform data.
# -----

# Set the waveform points mode.
do_command(":WAVEform:POINTs:MODE RAW")
qresult = do_query_string(":WAVEform:POINTs:MODE?")
print "Waveform points mode: %s" % qresult

# Get the number of waveform points available.
do_command(":WAVEform:POINTs 10240")
qresult = do_query_string(":WAVEform:POINTs?")
print "Waveform points available: %s" % qresult

# Set the waveform source.
do_command(":WAVEform:SOURce CHANnel1")
qresult = do_query_string(":WAVEform:SOURce?")
print "Waveform source: %s" % qresult

# Choose the format of the data returned:
do_command(":WAVEform:FORMat BYTE")
print "Waveform format: %s" % do_query_string(":WAVEform:FORMat?")

# Display the waveform settings from preamble:
wav_form_dict = {
    0 : "BYTE",
    1 : "WORD",
    4 : "ASCIi",
}
acq_type_dict = {
    0 : "NORMal",
    1 : "PEAK",
    2 : "AVERage",
    3 : "HRESolution",
}

preamble_string = do_query_string(":WAVEform:PREamble?")
(
    wav_form, acq_type, wfmpmts, avgcnt, x_increment, x_origin,
    x_reference, y_increment, y_origin, y_reference
) = string.split(preamble_string, ",")

print "Waveform format: %s" % wav_form_dict[int(wav_form)]
print "Acquire type: %s" % acq_type_dict[int(acq_type)]
print "Waveform points desired: %s" % wfmpmts
print "Waveform average count: %s" % avgcnt
print "Waveform X increment: %s" % x_increment
print "Waveform X origin: %s" % x_origin
print "Waveform X reference: %s" % x_reference # Always 0.
print "Waveform Y increment: %s" % y_increment
print "Waveform Y origin: %s" % y_origin
print "Waveform Y reference: %s" % y_reference

```

```

# Get numeric values for later calculations.
x_increment = do_query_values(":WAVEform:XINCrement?") [0]
x_origin = do_query_values(":WAVEform:XORigin?") [0]
y_increment = do_query_values(":WAVEform:YINCrement?") [0]
y_origin = do_query_values(":WAVEform:YORigin?") [0]
y_reference = do_query_values(":WAVEform:YREFerence?") [0]

# Get the waveform data.
sData = do_query_string(":WAVEform:DATA?")
sData = get_definite_length_block_data(sData)

# Unpack unsigned byte data.
values = struct.unpack("%dB" % len(sData), sData)
print "Number of data values: %d" % len(values)

# Save waveform data values to CSV file.
f = open("waveform_data.csv", "w")

for i in xrange(0, len(values) - 1):
    time_val = x_origin + (i * x_increment)
    voltage = ((values[i] - y_reference) * y_increment) + y_origin
    f.write("%E, %f\n" % (time_val, voltage))

f.close()
print "Waveform format BYTE data written to waveform_data.csv."

# =====
# Send a command and check for errors:
# =====
def do_command(command, hide_params=False):

    if hide_params:
        (header, data) = string.split(command, " ", 1)
        if debug:
            print "\nCmd = '%s'" % header
    else:
        if debug:
            print "\nCmd = '%s'" % command

    InfiniiVision.write("%s\n" % command)

    if hide_params:
        check_instrument_errors(header)
    else:
        check_instrument_errors(command)

# =====
# Send a query, check for errors, return string:
# =====
def do_query_string(query):
    if debug:
        print "Qys = '%s'" % query
    result = InfiniiVision.ask("%s\n" % query)
    check_instrument_errors(query)
    return result

```

```

# =====
# Send a query, check for errors, return values:
# =====
def do_query_values(query):
    if debug:
        print "Qyv = '%s'" % query
    results = InfiniiVision.ask_for_values("%s\n" % query)
    check_instrument_errors(query)
    return results

# =====
# Check for instrument errors:
# =====
def check_instrument_errors(command):

    while True:
        error_string = InfiniiVision.ask(":SYSTem:ERRor?\n")
        if error_string: # If there is an error string value.

            if error_string.find("+0,", 0, 3) == -1: # Not "No error".

                print "ERROR: %s, command: '%s'" % (error_string, command)
                print "Exited because of error."
                sys.exit(1)

            else: # "No error"
                break

        else: # :SYSTem:ERRor? should always return string.
            print "ERROR: :SYSTem:ERRor? returned nothing, command: '%s'" % comma
            nd
            print "Exited because of error."
            sys.exit(1)

# =====
# Returns data from definite-length block.
# =====
def get_definite_length_block_data(sBlock):

    # First character should be "#".
    pound = sBlock[0:1]
    if pound != "#":
        print "PROBLEM: Invalid binary block format, pound char is '%s'." % po
        und
        print "Exited because of problem."
        sys.exit(1)

    # Second character is number of following digits for length value.
    digits = sBlock[1:2]

    # Get the data out of the block and return it.
    sData = sBlock[int(digits) + 2:]

```



```
return sData

# =====
# Main program:
# =====

InfiniiVision = visa.instrument("TCPIP0::130.29.70.139::inst0::INSTR")
InfiniiVision.timeout = 15
InfiniiVision.term_chars = ""
InfiniiVision.clear()

# Initialize the oscilloscope, capture data, and analyze.
initialize()
capture()
analyze()

print "End of program."
```

SICL Examples

- "SICL Example in C" on page 1442
- "SICL Example in Visual Basic" on page 1451

SICL Example in C

To compile and run this example in Microsoft Visual Studio 2008:

- 1 Open Visual Studio.
- 2 Create a new Visual C++, Win32, Win32 Console Application project.
- 3 In the Win32 Application Wizard, click **Next >**. Then, check **Empty project**, and click **Finish**.
- 4 Cut-and-paste the code that follows into a file named "example.c" in the project directory.
- 5 In Visual Studio 2008, right-click the Source Files folder, choose **Add > Add Existing Item...**, select the example.c file, and click **Add**.
- 6 Edit the program to use the SICL address of your oscilloscope.
- 7 Choose **Project > Properties...** In the Property Pages dialog, update these project settings:
 - a Under Configuration Properties, Linker, Input, add "sicl32.lib" to the Additional Dependencies field.
 - b Under Configuration Properties, C/C++, Code Generation, select Multi-threaded DLL for the Runtime Library field.
 - c Click **OK** to close the Property Pages dialog.
- 8 Add the include files and library files search paths:
 - a Choose **Tools > Options...**
 - b In the Options dialog, select **VC++ Directories** under Projects and Solutions.
 - c Show directories for **Include files**, and add the include directory (for example, Program Files\Agilent\IO Libraries Suite\include).
 - d Show directories for **Library files**, and add the library files directory (for example, Program Files\Agilent\IO Libraries Suite\lib).
 - e Click **OK** to close the Options dialog.
- 9 Build and run the program.

```

/*
 * Agilent SICL Example in C
 * -----
 * This program illustrates a few commonly-used programming
 * features of your Agilent oscilloscope.
 */

```

```

#include <stdio.h>           /* For printf(). */
#include <string.h>         /* For strcpy(), strcat(). */
#include <time.h>           /* For clock(). */
#include <sic1.h>           /* Agilent SICL routines. */

#define SICL_ADDRESS       "usb0[2391::6054::US50210029::0]"
#define TIMEOUT            5000
#define IEEEBLOCK_SPACE   300000

/* Function prototypes */
void initialize(void);      /* Initialize to known state. */
void capture(void);        /* Capture the waveform. */
void analyze(void);        /* Analyze the captured waveform. */

void do_command(char *command); /* Send command. */
int do_command_ieeeblock(char *command); /* Command w/IEEE block. */
void do_query_string(char *query); /* Query for string. */
void do_query_number(char *query); /* Query for number. */
void do_query_numbers(char *query); /* Query for numbers. */
int do_query_ieeeblock(char *query); /* Query for IEEE block. */
void check_instrument_errors(); /* Check for inst errors. */

/* Global variables */
INST id; /* Device session ID. */
char str_result[256] = {0}; /* Result from do_query_string(). */
double num_result; /* Result from do_query_number(). */
unsigned char ieeeblock_data[IEEEBLOCK_SPACE]; /* Result from
do_query_ieeeblock(). */
double dbl_results[10]; /* Result from do_query_numbers(). */

/* Main Program
* ----- */
void main(void)
{
    /* Install a default SICL error handler that logs an error message
    * and exits. On Windows 98SE or Windows Me, view messages with
    * the SICL Message Viewer. For Windows 2000 or XP, use the Event
    * Viewer.
    */
    ionerror(I_ERROR_EXIT);

    /* Open a device session using the SICL_ADDRESS */
    id = iopen(SICL_ADDRESS);

    if (id == 0)
    {
        printf ("Oscilloscope iopen failed!\n");
    }
    else
    {
        printf ("Oscilloscope session opened!\n");
    }

    /* Initialize - start from a known state. */
    initialize();

```

```

    /* Capture data. */
    capture();

    /* Analyze the captured waveform. */
    analyze();

    /* Close the device session to the instrument. */
    iclose(id);
    printf ("Program execution is complete...\n");

    /* For WIN16 programs, call _siclcleanup before exiting to release
     * resources allocated by SICL for this application. This call is
     * a no-op for WIN32 programs.
     */
    _siclcleanup();
}

/* Initialize the oscilloscope to a known state.
 * ----- */
void initialize (void)
{
    /* Set the I/O timeout value for this session to 5 seconds. */
    itimeout(id, TIMEOUT);

    /* Clear the interface. */
    iclear(id);

    /* Get and display the device's *IDN? string. */
    do_query_string("*IDN?");
    printf("Oscilloscope *IDN? string: %s\n", str_result);

    /* Clear status and load the default setup. */
    do_command("*CLS");
    do_command("*RST");
}

/* Capture the waveform.
 * ----- */
void capture (void)
{
    int num_bytes;
    FILE *fp;

    /* Use auto-scale to automatically configure oscilloscope.
     * ----- */
    do_command(":AUToscale");

    /* Set trigger mode (EDGE, PULSe, PATtern, etc., and input source. */
    do_command(":TRIGger:MODE EDGE");
    do_query_string(":TRIGger:MODE?");
    printf("Trigger mode: %s\n", str_result);

    /* Set EDGE trigger parameters. */
    do_command(":TRIGger:EDGE:SOURCe CHANnel1");
    do_query_string(":TRIGger:EDGE:SOURce?");
    printf("Trigger edge source: %s\n", str_result);
}

```

```

do_command(":TRIGger:EDGE:LEVel 1.5");
do_query_string(":TRIGger:EDGE:LEVel?");
printf("Trigger edge level: %s\n", str_result);

do_command(":TRIGger:EDGE:SLOPe POSitive");
do_query_string(":TRIGger:EDGE:SLOPe?");
printf("Trigger edge slope: %s\n", str_result);

/* Save oscilloscope configuration.
 * ----- */

/* Read system setup. */
num_bytes = do_query_ieeeblock(":SYSTem:SETUp?");
printf("Read setup string query (%d bytes).\n", num_bytes);

/* Write setup string to file. */
fp = fopen ("c:\\scope\\config\\setup.stp", "wb");
num_bytes = fwrite(ieeeblock_data, sizeof(unsigned char), num_bytes,
    fp);
fclose (fp);
printf("Wrote setup string (%d bytes) to ", num_bytes);
printf("c:\\scope\\config\\setup.stp.\n");

/* Change settings with individual commands:
 * ----- */

/* Set vertical scale and offset. */
do_command(":CHANnel1:SCALe 0.05");
do_query_string(":CHANnel1:SCALe?");
printf("Channel 1 vertical scale: %s\n", str_result);

do_command(":CHANnel1:OFFSet -1.5");
do_query_string(":CHANnel1:OFFSet?");
printf("Channel 1 offset: %s\n", str_result);

/* Set horizontal scale and position. */
do_command(":TIMEbase:SCALe 0.0002");
do_query_string(":TIMEbase:SCALe?");
printf("Timebase scale: %s\n", str_result);

do_command(":TIMEbase:POSition 0.0");
do_query_string(":TIMEbase:POSition?");
printf("Timebase position: %s\n", str_result);

/* Set the acquisition type (NORMAL, PEAK, AVERAGE, or HRESOLUTION). *
/
do_command(":ACquire:TYPE NORMal");
do_query_string(":ACquire:TYPE?");
printf("Acquire type: %s\n", str_result);

/* Or, configure by loading a previously saved setup.
 * ----- */

/* Read setup string from file. */
fp = fopen ("c:\\scope\\config\\setup.stp", "rb");
num_bytes = fread (ieeeblock_data, sizeof(unsigned char),
    IEEEBLOCK_SPACE, fp);

```

```

fclose (fp);
printf("Read setup string (%d bytes) from file ", num_bytes);
printf("c:\\scope\\config\\setup.stp.\n");

/* Restore setup string. */
num_bytes = do_command_ieeeblock(":SYSTem:SETup", num_bytes);
printf("Restored setup string (%d bytes).\n", num_bytes);

/* Capture an acquisition using :DIGitize.
 * ----- */
do_command(":DIGitize CHANnel1");
}

/* Analyze the captured waveform.
 * ----- */
void analyze (void)
{
    double wav_format;
    double acq_type;
    double wav_points;
    double avg_count;
    double x_increment;
    double x_origin;
    double x_reference;
    double y_increment;
    double y_origin;
    double y_reference;

    FILE *fp;
    int num_bytes; /* Number of bytes returned from instrument. */
    int i;

    /* Make a couple of measurements.
     * ----- */
    do_command(":MEASure:SOURce CHANnel1");
    do_query_string(":MEASure:SOURce?");
    printf("Measure source: %s\n", str_result);

    do_command(":MEASure:FREQuency");
    do_query_number(":MEASure:FREQuency?");
    printf("Frequency: %.4f kHz\n", num_result / 1000);

    do_command(":MEASure:VAMplitude");
    do_query_number(":MEASure:VAMplitude?");
    printf("Vertical amplitude: %.2f V\n", num_result);

    /* Download the screen image.
     * ----- */
    do_command(":HARDcopy:INKSaver OFF");

    /* Read screen image. */
    num_bytes = do_query_ieeeblock(":DISPlay:DATA? PNG, COLor");
    printf("Screen image bytes: %d\n", num_bytes);

    /* Write screen image bytes to file. */
    fp = fopen ("c:\\scope\\data\\screen.png", "wb");
    num_bytes = fwrite(ieeeblock_data, sizeof(unsigned char), num_bytes,

```

```

    fp);
fclose (fp);
printf("Wrote screen image (%d bytes) to ", num_bytes);
printf("c:\\scope\\data\\screen.png.\n");

/* Download waveform data.
 * ----- */

/* Set the waveform points mode. */
do_command(":WAVEform:POINTs:MODE RAW");
do_query_string(":WAVEform:POINTs:MODE?");
printf("Waveform points mode: %s\n", str_result);

/* Get the number of waveform points available. */
do_command(":WAVEform:POINTs 10240");
do_query_string(":WAVEform:POINTs?");
printf("Waveform points available: %s\n", str_result);

/* Set the waveform source. */
do_command(":WAVEform:SOURce CHANnel1");
do_query_string(":WAVEform:SOURce?");
printf("Waveform source: %s\n", str_result);

/* Choose the format of the data returned (WORD, BYTE, ASCII): */
do_command(":WAVEform:FORMat BYTE");
do_query_string(":WAVEform:FORMat?");
printf("Waveform format: %s\n", str_result);

/* Display the waveform settings: */
do_query_numbers(":WAVEform:PREAmble?");

wav_format = dbl_results[0];
if (wav_format == 0.0)
{
    printf("Waveform format: BYTE\n");
}
else if (wav_format == 1.0)
{
    printf("Waveform format: WORD\n");
}
else if (wav_format == 2.0)
{
    printf("Waveform format: ASCii\n");
}

acq_type = dbl_results[1];
if (acq_type == 0.0)
{
    printf("Acquire type: NORMal\n");
}
else if (acq_type == 1.0)
{
    printf("Acquire type: PEAK\n");
}
else if (acq_type == 2.0)
{
    printf("Acquire type: AVERage\n");
}

```

```

    }
    else if (acq_type == 3.0)
    {
        printf("Acquire type: HRESolution\n");
    }

    wav_points = dbl_results[2];
    printf("Waveform points: %e\n", wav_points);

    avg_count = dbl_results[3];
    printf("Waveform average count: %e\n", avg_count);

    x_increment = dbl_results[4];
    printf("Waveform X increment: %e\n", x_increment);

    x_origin = dbl_results[5];
    printf("Waveform X origin: %e\n", x_origin);

    x_reference = dbl_results[6];
    printf("Waveform X reference: %e\n", x_reference);

    y_increment = dbl_results[7];
    printf("Waveform Y increment: %e\n", y_increment);

    y_origin = dbl_results[8];
    printf("Waveform Y origin: %e\n", y_origin);

    y_reference = dbl_results[9];
    printf("Waveform Y reference: %e\n", y_reference);

    /* Read waveform data. */
    num_bytes = do_query_ieeeblock(":WAVEform:DATA?");
    printf("Number of data values: %d\n", num_bytes);

    /* Open file for output. */
    fp = fopen("c:\\scope\\data\\waveform_data.csv", "wb");

    /* Output waveform data in CSV format. */
    for (i = 0; i < num_bytes - 1; i++)
    {
        /* Write time value, voltage value. */
        fprintf(fp, "%9f, %6f\n",
            x_origin + ((float)i * x_increment),
            ((float)ieeeblock_data[i] - y_reference) * y_increment
            + y_origin);
    }

    /* Close output file. */
    fclose(fp);
    printf("Waveform format BYTE data written to ");
    printf("c:\\scope\\data\\waveform_data.csv.\n");
}

/* Send a command to the instrument.
 * ----- */
void do_command(command)
char *command;

```



```

{
    char message[80];

    strcpy(message, command);
    strcat(message, "\n");
    iprintf(id, message);

    check_instrument_errors();
}

/* Command with IEEE definite-length block.
 * ----- */
int do_command_ieeeblock(command, num_bytes)
char *command;
int num_bytes;
{
    char message[80];
    int data_length;

    strcpy(message, command);
    strcat(message, " #8%08d");
    iprintf(id, message, num_bytes);
    ifwrite(id, ieeeblock_data, num_bytes, 1, &data_length);

    check_instrument_errors();

    return(data_length);
}

/* Query for a string result.
 * ----- */
void do_query_string(query)
char *query;
{
    char message[80];

    strcpy(message, query);
    strcat(message, "\n");
    iprintf(id, message);

    iscanf(id, "%t\n", str_result);

    check_instrument_errors();
}

/* Query for a number result.
 * ----- */
void do_query_number(query)
char *query;
{
    char message[80];

    strcpy(message, query);
    strcat(message, "\n");
    iprintf(id, message);

    iscanf(id, "%lf", &num_result);
}

```

```

    check_instrument_errors();
}

/* Query for numbers result.
 * ----- */
void do_query_numbers(query)
char *query;
{
    char message[80];

    strcpy(message, query);
    strcat(message, "\n");
    iprintf(id, message);

    iscanf(id, "%,10lf\n", dbl_results);

    check_instrument_errors();
}

/* Query for an IEEE definite-length block result.
 * ----- */
int do_query_ieeeblock(query)
char *query;
{
    char message[80];
    int data_length;

    strcpy(message, query);
    strcat(message, "\n");
    iprintf(id, message);

    data_length = IEEEBLOCK_SPACE;
    iscanf(id, "%#b", &data_length, ieeeblock_data);

    if (data_length == IEEEBLOCK_SPACE )
    {
        printf("IEEE block buffer full: ");
        printf("May not have received all data.\n");
    }

    check_instrument_errors();

    return(data_length);
}

/* Check for instrument errors.
 * ----- */
void check_instrument_errors()
{
    char str_err_val[256] = {0};
    char str_out[800] = "";

    ipromptf(id, ":SYSTEM:ERROR?\n", "%t", str_err_val);
    while(strncmp(str_err_val, "+0,No error", 3) != 0 )
    {
        strcat(str_out, ", ");
    }
}

```

```

    strcat(str_out, str_err_val);
    ipromptf(id, ":SYSTEM:ERROR?\n", "%t", str_err_val);
}

if (strcmp(str_out, "") != 0)
{
    printf("INST Error%s\n", str_out);
    iflush(id, I_BUF_READ | I_BUF_WRITE);
}
}

```

SICL Example in Visual Basic

To run this example in Visual Basic for Applications:

- 1 Start the application that provides Visual Basic for Applications (for example, Microsoft Excel).
- 2 Press ALT+F11 to launch the Visual Basic editor.
- 3 Add the sicl32.bas file to your project:
 - a Choose **File > Import File...**
 - b Navigate to the header file, sicl32.bas (installed with Agilent IO Libraries Suite and found in the Program Files\Agilent\IO Libraries Suite\include directory), select it, and click **Open**.
- 4 Choose **Insert > Module**.
- 5 Cut-and-paste the code that follows into the editor.
- 6 Edit the program to use the SICL address of your oscilloscope, and save the changes.
- 7 Run the program.

```

'
' Agilent SICL Example in Visual Basic
' -----
' This program illustrates a few commonly-used programming
' features of your Agilent oscilloscope.
' -----

Option Explicit

Public id As Integer ' Session to instrument.

' Declare variables to hold numeric values returned by
' ivscanf/ifread.
Public dblQueryResult As Double
Public Const ByteArraySize = 5000000
Public retCount As Long
Public byteArray(ByteArraySize) As Byte

' Declare fixed length string variable to hold string value returned
' by ivscanf.
Public strQueryResult As String * 200

```

```

' For Sleep subroutine.
Private Declare Sub Sleep Lib "kernel32" (ByVal dwMilliseconds As Long)

'
' Main Program
' -----

Sub Main()

    On Error GoTo ErrorHandler

    ' Open a device session using the SICL_ADDRESS.
    id = iopen("usb0[2391::6054::US50210029::0]")
    Call itimeout(id, 5000)

    ' Initialize - start from a known state.
    Initialize

    ' Capture data.
    Capture

    ' Analyze the captured waveform.
    Analyze

    ' Close the vi session and the resource manager session.
    Call iclose(id)

    Exit Sub

ErrorHandler:

    MsgBox "*** Error : " + Error, vbExclamation
    End

End Sub

'
' Initialize the oscilloscope to a known state.
' -----

Private Sub Initialize()

    On Error GoTo ErrorHandler

    ' Clear the interface.
    Call iclear(id)

    ' Get and display the device's *IDN? string.
    strQueryResult = DoQueryString("*IDN?")
    MsgBox "Result is: " + RTrim(strQueryResult), vbOKOnly, "*IDN? Result"

    ' Clear status and load the default setup.
    DoCommand "*CLS"
    DoCommand "*RST"

    Exit Sub

```

```

ErrorHandler:

    MsgBox "*** Error : " + Error, vbExclamation
    End

End Sub

'
' Capture the waveform.
' -----

Private Sub Capture()

    On Error GoTo ErrorHandler

    ' Use auto-scale to automatically configure oscilloscope.
    ' -----
    DoCommand ":AUToscale"

    ' Set trigger mode (EDGE, PULSe, PATtern, etc., and input source.
    DoCommand ":TRIGger:MODE EDGE"
    Debug.Print "Trigger mode: " + _
        DoQueryString(":TRIGger:MODE?")

    ' Set EDGE trigger parameters.
    DoCommand ":TRIGger:EDGE:SOURCe CHANnel1"
    Debug.Print "Trigger edge source: " + _
        DoQueryString(":TRIGger:EDGE:SOURce?")

    DoCommand ":TRIGger:EDGE:LEVel 1.5"
    Debug.Print "Trigger edge level: " + _
        DoQueryString(":TRIGger:EDGE:LEVel?")

    DoCommand ":TRIGger:EDGE:SLOPe POSitive"
    Debug.Print "Trigger edge slope: " + _
        DoQueryString(":TRIGger:EDGE:SLOPe?")

    ' Save oscilloscope configuration.
    ' -----
    Dim lngSetupStringSize As Long
    lngSetupStringSize = DoQueryIEEEBlock_Bytes(":SYSTem:SETup?")
    Debug.Print "Setup bytes saved: " + CStr(lngSetupStringSize)

    ' Output setup string to a file:
    Dim strPath As String
    strPath = "c:\scope\config\setup.dat"
    If Len(Dir(strPath)) Then
        Kill strPath ' Remove file if it exists.
    End If

    ' Open file for output.
    Dim hFile As Long
    hFile = FreeFile
    Open strPath For Binary Access Write Lock Write As hFile
    Dim lngI As Long
    For lngI = 0 To lngSetupStringSize - 1

```

```

    Put hFile, , byteArray(lngI) ' Write data.
Next lngI
Close hFile ' Close file.

' Change settings with individual commands:
' -----

' Set vertical scale and offset.
DoCommand ":CHANnel1:SCALE 0.05"
Debug.Print "Channel 1 vertical scale: " + _
    DoQueryString(":CHANnel1:SCALE?")

DoCommand ":CHANnel1:OFFSet -1.5"
Debug.Print "Channel 1 vertical offset: " + _
    DoQueryString(":CHANnel1:OFFSet?")

' Set horizontal scale and position.
DoCommand ":TIMEbase:SCALE 0.0002"
Debug.Print "Timebase scale: " + _
    DoQueryString(":TIMEbase:SCALE?")

DoCommand ":TIMEbase:POSition 0.0"
Debug.Print "Timebase position: " + _
    DoQueryString(":TIMEbase:POSition?")

' Set the acquisition type (NORMAL, PEAK, AVERAGE, or HRESOLUTION).
DoCommand ":ACQuire:TYPE NORMAL"
Debug.Print "Acquire type: " + _
    DoQueryString(":ACQuire:TYPE?")

' Or, configure by loading a previously saved setup.
' -----
strPath = "c:\scope\config\setup.dat"
Open strPath For Binary Access Read As hFile ' Open file for input.
Dim lngSetupFileSize As Long
lngSetupFileSize = LOF(hFile) ' Length of file.
Get hFile, , byteArray ' Read data.
Close hFile ' Close file.
' Write setup string back to oscilloscope using ":SYSTEM:SETup"
' command:
Dim lngRestored As Long
lngRestored = DoCommandIEEEBlock(":SYSTEM:SETup", lngSetupFileSize)
Debug.Print "Setup bytes restored: " + CStr(lngRestored)

' Capture an acquisition using :DIGitize.
' -----
DoCommand ":DIGitize CHANnel1"

Exit Sub

ErrorHandler:

MsgBox "*** Error : " + Error, vbExclamation
End

End Sub

```

```

'
' Analyze the captured waveform.
' -----

Private Sub Analyze()

    On Error GoTo ErrorHandler

    ' Make a couple of measurements.
    ' -----
    DoCommand ":MEASure:SOURce CHANnel1"
    Debug.Print "Measure source: " + _
        DoQueryString(":MEASure:SOURce?")

    DoCommand ":MEASure:FREQuency"
    dblQueryResult = DoQueryNumber(":MEASure:FREQuency?")
    MsgBox "Frequency:" + vbCrLf + _
        FormatNumber(dblQueryResult / 1000, 4) + " kHz"

    DoCommand ":MEASure:VAMPlitude"
    dblQueryResult = DoQueryNumber(":MEASure:VAMPlitude?")
    MsgBox "Vertical amplitude:" + vbCrLf + _
        FormatNumber(dblQueryResult, 4) + " V"

    ' Download the screen image.
    ' -----
    DoCommand ":HARDcopy:INKSaver OFF"

    ' Get screen image.
    Dim lngBlockSize As Long
    lngBlockSize = DoQueryIEEEBlock_Bytes(":DISPlay:DATA? PNG, COLor")
    Debug.Print "Screen image bytes: " + CStr(lngBlockSize)

    ' Save screen image to a file:
    Dim strPath As String
    strPath = "c:\scope\data\screen.png"
    If Len(Dir(strPath)) Then
        Kill strPath ' Remove file if it exists.
    End If
    Dim hFile As Long
    hFile = FreeFile
    Open strPath For Binary Access Write Lock Write As hFile
    Dim lngI As Long
    ' Skip past header.
    For lngI = CInt(Chr(byteArray(1))) + 2 To lngBlockSize - 1
        Put hFile, , byteArray(lngI) ' Write data.
    Next lngI
    Close hFile ' Close file.
    MsgBox "Screen image written to " + strPath

    ' Download waveform data.
    ' -----

    ' Set the waveform points mode.
    DoCommand ":WAVEform:POINts:MODE RAW"
    Debug.Print "Waveform points mode: " + _
        DoQueryString(":WAVEform:POINts:MODE?")

```

```

' Get the number of waveform points available.
DoCommand ":WAVEform:POINTs 10240"
Debug.Print "Waveform points available: " + _
    DoQueryString(":WAVEform:POINTs?")

' Set the waveform source.
DoCommand ":WAVEform:SOURce CHANnel1"
Debug.Print "Waveform source: " + _
    DoQueryString(":WAVEform:SOURce?")

' Choose the format of the data returned (WORD, BYTE, ASCII):
DoCommand ":WAVEform:FORMat BYTE"
Debug.Print "Waveform format: " + _
    DoQueryString(":WAVEform:FORMat?")

' Display the waveform settings:
Dim Preamble() As Double
Dim intFormat As Integer
Dim intType As Integer
Dim lngPoints As Long
Dim lngCount As Long
Dim dblXIncrement As Double
Dim dblXOrigin As Double
Dim lngXReference As Long
Dim sngYIncrement As Single
Dim sngYOrigin As Single
Dim lngYReference As Long

Preamble() = DoQueryNumbers(":WAVEform:PREAmble?")

intFormat = Preamble(0)
intType = Preamble(1)
lngPoints = Preamble(2)
lngCount = Preamble(3)
dblXIncrement = Preamble(4)
dblXOrigin = Preamble(5)
lngXReference = Preamble(6)
sngYIncrement = Preamble(7)
sngYOrigin = Preamble(8)
lngYReference = Preamble(9)

If intFormat = 0 Then
    Debug.Print "Waveform format: BYTE"
ElseIf intFormat = 1 Then
    Debug.Print "Waveform format: WORD"
ElseIf intFormat = 2 Then
    Debug.Print "Waveform format: ASCii"
End If

If intType = 0 Then
    Debug.Print "Acquisition type: NORMal"
ElseIf intType = 1 Then
    Debug.Print "Acquisition type: PEAK"
ElseIf intType = 2 Then
    Debug.Print "Acquisition type: AVERage"
ElseIf intType = 3 Then

```



```

    Debug.Print "Acquisition type: HRESolution"
End If

Debug.Print "Waveform points: " + _
    FormatNumber(lngPoints, 0)

Debug.Print "Waveform average count: " + _
    FormatNumber(lngCount, 0)

Debug.Print "Waveform X increment: " + _
    Format(dblXIncrement, "Scientific")

Debug.Print "Waveform X origin: " + _
    Format(dblXOrigin, "Scientific")

Debug.Print "Waveform X reference: " + _
    FormatNumber(lngXReference, 0)

Debug.Print "Waveform Y increment: " + _
    Format(sngYIncrement, "Scientific")

Debug.Print "Waveform Y origin: " + _
    FormatNumber(sngYOrigin, 0)

Debug.Print "Waveform Y reference: " + _
    FormatNumber(lngYReference, 0)

' Get the waveform data
Dim lngNumBytes As Long
lngNumBytes = DoQueryIEEEBlock_Bytes(":WAVEform:DATA?")
Debug.Print "Number of data values: " + _
    CStr(lngNumBytes - CInt(Chr(byteArray(1))) - 2)

' Set up output file:
strPath = "c:\scope\data\waveform_data.csv"

' Open file for output.
Open strPath For Output Access Write Lock Write As hFile

' Output waveform data in CSV format.
Dim lngDataValue As Long

' Skip past header.
For lngI = CInt(Chr(byteArray(1))) + 2 To lngNumBytes - 2
    lngDataValue = CLng(byteArray(lngI))

    ' Write time value, voltage value.
    Print #hFile, _
        FormatNumber(dblXOrigin + (lngI * dblXIncrement), 9) + _
        ", " + _
        FormatNumber(((lngDataValue - lngYReference) * _
            sngYIncrement) + sngYOrigin)

Next lngI

' Close output file.
Close hFile ' Close file.

```

47 Programming Examples

```
MsgBox "Waveform format BYTE data written to " + _
      "c:\scope\data\waveform_data.csv."

Exit Sub

ErrorHandler:

MsgBox "*** Error : " + Error, vbExclamation
End

End Sub

Private Sub DoCommand(command As String)

On Error GoTo ErrorHandler

Call ivprintf(id, command + vbLf)

CheckInstrumentErrors

Exit Sub

ErrorHandler:

MsgBox "*** Error : " + Error, vbExclamation
End

End Sub

Private Function DoCommandIEEEBlock(command As String, _
    lngBlockSize As Long)

On Error GoTo ErrorHandler

' Send command part.
Call ivprintf(id, command + " ")

' Write definite-length block bytes.
Call ifwrite(id, byteArray(), lngBlockSize, vbNull, retCount)

' retCount is now actual number of bytes written.
DoCommandIEEEBlock = retCount

CheckInstrumentErrors

Exit Function

ErrorHandler:

MsgBox "*** Error : " + Error, vbExclamation
End

End Function

Private Function DoQueryString(query As String) As String

Dim actual As Long
```

```

On Error GoTo ErrorHandler

Dim strResult As String * 200

Call ivprintf(id, query + vbLf)
Call ivscanf(id, "%200t", strResult)
DoQueryString = strResult

CheckInstrumentErrors

Exit Function

ErrorHandler:

MsgBox "*** Error : " + Error, vbExclamation
End

End Function

Private Function DoQueryNumber(query As String) As Double

On Error GoTo ErrorHandler

Dim dblResult As Double

Call ivprintf(id, query + vbLf)
Call ivscanf(id, "%lf" + vbLf, dblResult)
DoQueryNumber = dblResult

CheckInstrumentErrors

Exit Function

ErrorHandler:

MsgBox "*** Error : " + Error, vbExclamation
End

End Function

Private Function DoQueryNumbers(query As String) As Double()

On Error GoTo ErrorHandler

Dim dblResults(10) As Double

Call ivprintf(id, query + vbLf)
Call ivscanf(id, "%,10lf" + vbLf, dblResults)
DoQueryNumbers = dblResults

CheckInstrumentErrors

Exit Function

ErrorHandler:

```

```

    MsgBox "*** Error : " + Error, vbExclamation
End

End Function

Private Function DoQueryIEEEBlock_Bytes(query As String) As Long

    On Error GoTo ErrorHandler

    ' Send query.
    Call ivprintf(id, query + vbCrLf)

    ' Read definite-length block bytes.
    Sleep 2000 ' Delay before reading data.
    Call ifread(id, byteArray(), byteArraySize, vbNull, retCount)

    ' Get number of block length digits.
    Dim intLengthDigits As Integer
    intLengthDigits = CInt(Chr(byteArray(1)))

    ' Get block length from those digits.
    Dim strBlockLength As String
    strBlockLength = ""
    Dim i As Integer
    For i = 2 To intLengthDigits + 1
        strBlockLength = strBlockLength + Chr(byteArray(i))
    Next

    ' Return number of bytes in block plus header.
    DoQueryIEEEBlock_Bytes = CLng(strBlockLength) + intLengthDigits + 2

    CheckInstrumentErrors

    Exit Function

ErrorHandler:

    MsgBox "*** Error : " + Error, vbExclamation
End

End Function

Private Sub CheckInstrumentErrors()

    On Error GoTo ErrorHandler

    Dim strErrVal As String * 200
    Dim strOut As String

    Call ivprintf(id, ":SYSTem:ERRor?" + vbCrLf) ' Query any errors data.
    Call ivscanf(id, "%200t", strErrVal) ' Read: Errnum,"Error String".
    While Val(strErrVal) <> 0 ' End if find: +0,"No Error".
        strOut = strOut + "INST Error: " + strErrVal
        Call ivprintf(id, ":SYSTem:ERRor?" + vbCrLf) ' Request error message
    .
    Call ivscanf(id, "%200t", strErrVal) ' Read error message.
Wend

```

```
If Not strOut = "" Then
    MsgBox strOut, vbExclamation, "INST Error Messages"
    Call iflush(id, I_BUF_READ Or I_BUF_WRITE)

End If

Exit Sub

ErrorHandler:

MsgBox "*** Error : " + Error, vbExclamation
End

End Sub
```

SCPI.NET Examples

These programming examples show how to use the SCPI.NET drivers that come with Agilent's free Command Expert software.

While you can write code manually using SCPI.NET drivers (as described in this section), you can also use the Command Expert software to:

- Connect to instruments and control them interactively using SCPI command sets.
- Quickly prototype and test command sequences.
- Generate C#, VB.NET, or C/C++ code for command sequences.
- Find, download, and install SCPI command sets.
- Browse command trees, search for commands, and view command descriptions.

The Command Expert suite also comes with Add-ons for easy instrument control and measurement data retrieval in NI LabVIEW, Microsoft Excel, Agilent VEE, and Agilent SystemVue.

For more information on Agilent Command Expert, and to download the software, see: "<http://www.agilent.com/find/commandexpert>"

- "[SCPI.NET Example in C#](#)" on page 1462
- "[SCPI.NET Example in Visual Basic .NET](#)" on page 1468
- "[SCPI.NET Example in IronPython](#)" on page 1474

SCPI.NET Example in C#

To compile and run this example in Microsoft Visual Studio 2008:

- 1 Install the Agilent Command Expert software and the command set for the oscilloscope.
- 2 Open Visual Studio.
- 3 Create a new Visual C#, Windows, Console Application project.
- 4 Cut-and-paste the code that follows into the C# source file.
- 5 Edit the program to use the address of your oscilloscope.
- 6 Add a reference to the SCPI.NET driver:
 - a Right-click the project you wish to modify (not the solution) in the Solution Explorer window of the Microsoft Visual Studio environment.
 - b Choose **Add Reference....**
 - c In the Add Reference dialog, select the **Browse** tab, and navigate to the ScpiNetDrivers folder.

- Windows XP: C:\Documents and Settings\All Users\Agilent\Command Expert\ScpiNetDrivers
- Windows 7: C:\ProgramData\Agilent\Command Expert\ScpiNetDrivers

d Select the .dll file for your oscilloscope, for example **AgInfiniiVision4000X_03_11.dll**; then, click **OK**.

7 Build and run the program.

For more information, see the SCPI.NET driver help that comes with Agilent Command Expert.

```

/*
 * Agilent SCPI.NET Example in C#
 * -----
 * This program illustrates a few commonly used programming
 * features of your Agilent oscilloscope.
 * -----
 */

using System;
using System.IO;
using System.Text;
using Agilent.CommandExpert.ScpiNet.AgInfiniiVision4000X_03_11;

namespace InfiniiVision
{
    class ScpiNetInstrumentApp
    {
        private static AgInfiniiVision4000X myScope;

        static void Main(string[] args)
        {
            try
            {
                string strScopeAddress;
                //strScopeAddress = "a-mx6004a-60044.cos.agilent.com";
                strScopeAddress =
                    "USB0::0x0957::0x17CE::my53460044::0::INSTR";
                Console.WriteLine("Connecting to oscilloscope...");
                Console.WriteLine();
                myScope = new AgInfiniiVision4000X(strScopeAddress);
                myScope.Transport.DefaultTimeout.Set(10000);

                // Initialize - start from a known state.
                Initialize();

                // Capture data.
                Capture();

                // Analyze the captured waveform.
                Analyze();

                Console.WriteLine("Press any key to exit");
                Console.ReadKey();
            }
            catch { }
        }
    }
}

```

```

    }
    catch (System.ApplicationException err)
    {
        Console.WriteLine("*** SCPI.NET Error : " + err.Message);
    }
    catch (System.SystemException err)
    {
        Console.WriteLine("*** System Error Message : " + err.Message);
    }
    catch (System.Exception err)
    {
        System.Diagnostics.Debug.Fail("Unexpected Error");
        Console.WriteLine("*** Unexpected Error : " + err.Message);
    }
    finally
    {
        //myScope.Dispose();
    }
}

/*
 * Initialize the oscilloscope to a known state.
 * -----
 */
private static void Initialize()
{
    string strResults;

    // Get and display the device's *IDN? string.
    myScope.SCPi.IDN.Query(out strResults);
    Console.WriteLine("*IDN? result is: {0}", strResults);

    // Clear status and load the default setup.
    myScope.SCPi.CLS.Command();
    myScope.SCPi.RST.Command();
}

/*
 * Capture the waveform.
 * -----
 */
private static void Capture()
{
    string strResults;
    double fResult;

    // Use auto-scale to automatically configure oscilloscope.
    myScope.SCPi.AUToscale.Command(null, null, null, null, null);

    // Set trigger mode.
    myScope.SCPi.TRIGger.MODE.Command("EDGE");
    myScope.SCPi.TRIGger.MODE.Query(out strResults);
    Console.WriteLine("Trigger mode: {0}", strResults);

    // Set EDGE trigger parameters.
    myScope.SCPi.TRIGger.EDGE.SOURce.Command("CHANnel1");
}

```



```

myScope.SCPi.TRIGger.EDGE.SOURce.Query(out strResults);
Console.WriteLine("Trigger edge source: {0}", strResults);

myScope.SCPi.TRIGger.EDGE.LEVel.Command(1.5, "CHANnel1");
myScope.SCPi.TRIGger.EDGE.LEVel.Query("CHANnel1", out fResult);
Console.WriteLine("Trigger edge level: {0:F2}", fResult);

myScope.SCPi.TRIGger.EDGE.SLOPe.Command("POSitive");
myScope.SCPi.TRIGger.EDGE.SLOPe.Query(out strResults);
Console.WriteLine("Trigger edge slope: {0}", strResults);

// Save oscilloscope configuration.
byte[] byteResultsArray; // Results array.
int nLength; // Number of bytes returned from instrument.
string strPath;

// Query and read setup string.
myScope.SCPi.SYSTem.SETup.Query(out byteResultsArray);
nLength = byteResultsArray.Length;

// Write setup string to file.
strPath = "c:\\scope\\config\\setup.stp";
File.WriteAllBytes(strPath, byteResultsArray);
Console.WriteLine("Setup bytes saved: {0}", nLength);

// Change settings with individual commands:

// Set vertical scale and offset.
myScope.SCPi.CHANnel.SCALe.Command(1, 0.05);
myScope.SCPi.CHANnel.SCALe.Query(1, out fResult);
Console.WriteLine("Channel 1 vertical scale: {0:F4}", fResult);

myScope.SCPi.CHANnel.OFFSet.Command(1, -1.5);
myScope.SCPi.CHANnel.OFFSet.Query(1, out fResult);
Console.WriteLine("Channel 1 vertical offset: {0:F4}", fResult);

// Set horizontal scale and offset.
myScope.SCPi.TIMEbase.SCALe.Command(0.0002);
myScope.SCPi.TIMEbase.SCALe.Query(out fResult);
Console.WriteLine("Timebase scale: {0:F4}", fResult);

myScope.SCPi.TIMEbase.POSition.Command(0.0);
myScope.SCPi.TIMEbase.POSition.Query(out fResult);
Console.WriteLine("Timebase position: {0:F2}", fResult);

// Set the acquisition type.
myScope.SCPi.ACQuire.TYPE.Command("NORMal");
myScope.SCPi.ACQuire.TYPE.Query(out strResults);
Console.WriteLine("Acquire type: {0}", strResults);

// Or, configure by loading a previously saved setup.
int nBytesWritten;

strPath = "c:\\scope\\config\\setup.stp";
byteResultsArray = File.ReadAllBytes(strPath);
nBytesWritten = byteResultsArray.Length;

```

```

// Restore setup string.
myScope.SCPi.SYSTem.SETup.Command(byteResultsArray);
Console.WriteLine("Setup bytes restored: {0}", nBytesWritten);

// Capture an acquisition using :DIGitize.
myScope.SCPi.DIGitize.Command("CHANnel1", null, null, null, null);
}

/*
 * Analyze the captured waveform.
 * -----
 */
private static void Analyze()
{
    string strResults, source1, source2;
    double fResult;

    // Make a couple of measurements.
    // -----
    myScope.SCPi.MEASure.SOURce.Command("CHANnel1", null);
    myScope.SCPi.MEASure.SOURce.Query(out source1, out source2);
    Console.WriteLine("Measure source: {0}", source1);

    myScope.SCPi.MEASure.FREQuency.Command("CHANnel1");
    myScope.SCPi.MEASure.FREQuency.Query("CHANnel1", out fResult);
    Console.WriteLine("Frequency: {0:F4} kHz", fResult / 1000);

    // Use direct command/query when commands not in command set.
    myScope.Transport.Command.Invoke(":MEASure:VAMPLitude CHANnel1");
    myScope.Transport.Query.Invoke(":MEASure:VAMPLitude? CHANnel1",
        out strResults);
    Console.WriteLine("Vertical amplitude: {0} V", strResults);

    // Download the screen image.
    // -----
    myScope.SCPi.HARDcopy.INKSaver.Command(false);

    // Get the screen data.
    byte[] byteResultsArray; // Results array.
    myScope.SCPi.DISPlay.DATA.Query("PNG", "COLor",
        out byteResultsArray);
    int nLength; // Number of bytes returned from instrument.
    nLength = byteResultsArray.Length;

    // Store the screen data to a file.
    string strPath;
    strPath = "c:\\scope\\data\\screen.png";
    FileStream fStream = File.Open(strPath, FileMode.Create);
    fStream.Write(byteResultsArray, 0, nLength);
    fStream.Close();
    Console.WriteLine("Screen image ({0} bytes) written to {1}",
        nLength, strPath);

    // Download waveform data.
    // -----

```

```

// Set the waveform points mode.
myScope.SCPi.WAVEform.POINTs.MODE.Command("RAW");
myScope.SCPi.WAVEform.POINTs.MODE.Query(out strResults);
Console.WriteLine("Waveform points mode: {0}", strResults);

// Get the number of waveform points available.
myScope.SCPi.WAVEform.POINTs.Command(10240);
int nPointsAvail;
myScope.SCPi.WAVEform.POINTs.Query(out nPointsAvail);
Console.WriteLine("Waveform points available: {0}", nPointsAvail);

// Set the waveform source.
myScope.SCPi.WAVEform.SOURce.Command("CHANnel1");
myScope.SCPi.WAVEform.SOURce.Query(out strResults);
Console.WriteLine("Waveform source: {0}", strResults);

// Choose the format of the data returned (WORD, BYTE, ASCII):
myScope.SCPi.WAVEform.FORMat.Command("BYTE");
myScope.SCPi.WAVEform.FORMat.Query(out strResults);
Console.WriteLine("Waveform format: {0}", strResults);

// Display the waveform settings:
int nFormat, nType, nPoints, nCount, nXreference, nYreference;
double dblXincrement, dblXorigin, dblYincrement, dblYorigin;
myScope.SCPi.WAVEform.PREamble.Query(
    out nFormat,
    out nType,
    out nPoints,
    out nCount,
    out dblXincrement,
    out dblXorigin,
    out nXreference,
    out dblYincrement,
    out dblYorigin,
    out nYreference);

if (nFormat == 0)
{
    Console.WriteLine("Waveform format: BYTE");
}
else if (nFormat == 1)
{
    Console.WriteLine("Waveform format: WORD");
}
else if (nFormat == 2)
{
    Console.WriteLine("Waveform format: ASCii");
}

if (nType == 0)
{
    Console.WriteLine("Acquire type: NORMal");
}
else if (nType == 1)
{
    Console.WriteLine("Acquire type: PEAK");
}

```

```

else if (nType == 2)
{
    Console.WriteLine("Acquire type: AVERage");
}
else if (nType == 3)
{
    Console.WriteLine("Acquire type: HRESolution");
}

Console.WriteLine("Waveform points: {0:e}", nPoints);
Console.WriteLine("Waveform average count: {0:e}", nCount);
Console.WriteLine("Waveform X increment: {0:e}", dblXincrement);
Console.WriteLine("Waveform X origin: {0:e}", dblXorigin);
Console.WriteLine("Waveform X reference: {0:e}", nXreference);
Console.WriteLine("Waveform Y increment: {0:e}", dblYincrement);
Console.WriteLine("Waveform Y origin: {0:e}", dblYorigin);
Console.WriteLine("Waveform Y reference: {0:e}", nYreference);

// Read waveform data.
myScope.SCPi.WAVEform.DATA.QueryBlockInt8(out byteResultsArray);
nLength = byteResultsArray.Length;
Console.WriteLine("Number of data values: {0}", nLength);

// Set up output file:
strPath = "c:\\scope\\data\\waveform_data.csv";
if (File.Exists(strPath)) File.Delete(strPath);

// Open file for output.
StreamWriter writer = File.CreateText(strPath);

// Output waveform data in CSV format.
for (int i = 0; i < nLength - 1; i++)
    writer.WriteLine("{0:f9}, {1:f6}",
        dblXorigin + ((float)i * dblXincrement),
        (((float)byteResultsArray[i] - nYreference)
        * dblYincrement) + dblYorigin);

// Close output file.
writer.Close();
Console.WriteLine("Waveform format BYTE data written to {0}",
    strPath);
}
}
}

```

SCPI.NET Example in Visual Basic .NET

To compile and run this example in Microsoft Visual Studio 2008:

- 1 Install the Agilent Command Expert software and the command set for the oscilloscope.
- 2 Open Visual Studio.
- 3 Create a new Visual Basic, Windows, Console Application project.

- 4 Cut-and-paste the code that follows into the Visual Basic .NET source file.
- 5 Edit the program to use the VISA address of your oscilloscope.
- 6 Add a reference to the SCPI.NET 3.0 driver:
 - a Right-click the project you wish to modify (not the solution) in the Solution Explorer window of the Microsoft Visual Studio environment.
 - b Choose **Add Reference...**
 - c In the Add Reference dialog, select the **Browse** tab, and navigate to the ScpiNetDrivers folder.
 - Windows XP: C:\Documents and Settings\All Users\Agilent\Command Expert\ScpiNetDrivers
 - Windows 7: C:\ProgramData\Agilent\Command Expert\ScpiNetDrivers
 - d Select the .dll file for your oscilloscope, for example **AgInfiniiVision4000X_03_11.dll**; then, click **OK**.
 - e Right-click the project you wish to modify (not the solution) in the Solution Explorer window of the Microsoft Visual Studio environment and choose **Properties**; then, select "InfiniiVision.ScpiNetInstrumentApp" as the **Startup object**.
- 7 Build and run the program.

For more information, see the SCPI.NET driver help that comes with Agilent Command Expert.

```
'
' Agilent SCPI.NET Example in C#
' -----
' This program illustrates a few commonly used programming
' features of your Agilent oscilloscope.
' -----

Imports System
Imports System.IO
Imports System.Text
Imports Agilent.CommandExpert.ScpiNet.AgInfiniiVision4000X_03_11

Namespace InfiniiVision
  Class ScpiNetInstrumentApp
    Private Shared myScope As AgInfiniiVision4000X

    Public Shared Sub Main(ByVal args As String())
      Try
        Dim strScopeAddress As String
        'strScopeAddress = "a-mx6004a-60044.cos.agilent.com";
        strScopeAddress = _
          "USB0::0x0957::0x17CE::my53460044::0::INSTR"
        Console.WriteLine("Connecting to oscilloscope...")
      End Try
    End Sub
  End Class
End Namespace
```

```

    Console.WriteLine()
    myScope = New AgInfiniiVision4000X(strScopeAddress)
    myScope.Transport.DefaultTimeout.[Set](10000)

    ' Initialize - start from a known state.
    Initialize()

    ' Capture data.
    Capture()

    ' Analyze the captured waveform.
    Analyze()

    Console.WriteLine("Press any key to exit")
    Console.ReadKey()
Catch err As System.ApplicationException
    Console.WriteLine("*** SCPI.NET Error : " & err.Message)
Catch err As System.SystemException
    Console.WriteLine("*** System Error Message : " & err.Message)
Catch err As System.Exception
    System.Diagnostics.Debug.Fail("Unexpected Error")
    Console.WriteLine("*** Unexpected Error : " & err.Message)
    'myScope.Dispose();
Finally
End Try

End Sub

' Initialize the oscilloscope to a known state.
' -----

Private Shared Sub Initialize()
    Dim strResults As String

    ' Get and display the device's *IDN? string.
    myScope.SCPi.IDN.Query(strResults)
    Console.WriteLine("*IDN? result is: {0}", strResults)

    ' Clear status and load the default setup.
    myScope.SCPi.CLS.Command()
    myScope.SCPi.RST.Command()
End Sub

' Capture the waveform.
' -----

Private Shared Sub Capture()
    Dim strResults As String
    Dim fResult As Double

    ' Use auto-scale to automatically configure oscilloscope.
    myScope.SCPi.AUToscale.Command(Nothing, Nothing, Nothing, _
        Nothing, Nothing)

    ' Set trigger mode.
    myScope.SCPi.TRIGger.MODE.Command("EDGE")
    myScope.SCPi.TRIGger.MODE.Query(strResults)

```

```

Console.WriteLine("Trigger mode: {0}", strResults)

' Set EDGE trigger parameters.
myScope.SCPi.TRIGger.EDGE.SOURce.Command("CHANnel1")
myScope.SCPi.TRIGger.EDGE.SOURce.Query(strResults)
Console.WriteLine("Trigger edge source: {0}", strResults)

myScope.SCPi.TRIGger.EDGE.LEVel.Command(1.5, "CHANnel1")
myScope.SCPi.TRIGger.EDGE.LEVel.Query("CHANnel1", fResult)
Console.WriteLine("Trigger edge level: {0:F2}", fResult)

myScope.SCPi.TRIGger.EDGE.SLOPe.Command("POSitive")
myScope.SCPi.TRIGger.EDGE.SLOPe.Query(strResults)
Console.WriteLine("Trigger edge slope: {0}", strResults)

' Save oscilloscope configuration.
Dim byteResultsArray As Byte()
' Results array.
Dim nLength As Integer
' Number of bytes returned from instrument.
Dim strPath As String

' Query and read setup string.
myScope.SCPi.SYSTem.SETup.Query(byteResultsArray)
nLength = byteResultsArray.Length

' Write setup string to file.
strPath = "c:\scope\config\setup.stp"
File.WriteAllBytes(strPath, byteResultsArray)
Console.WriteLine("Setup bytes saved: {0}", nLength)

' Change settings with individual commands:

' Set vertical scale and offset.
myScope.SCPi.CHANnel.SCALe.Command(1, 0.05)
myScope.SCPi.CHANnel.SCALe.Query(1, fResult)
Console.WriteLine("Channel 1 vertical scale: {0:F4}", fResult)

myScope.SCPi.CHANnel.OFFSet.Command(1, -1.5)
myScope.SCPi.CHANnel.OFFSet.Query(1, fResult)
Console.WriteLine("Channel 1 vertical offset: {0:F4}", fResult)

' Set horizontal scale and offset.
myScope.SCPi.TIMEbase.SCALe.Command(0.0002)
myScope.SCPi.TIMEbase.SCALe.Query(fResult)
Console.WriteLine("Timebase scale: {0:F4}", fResult)

myScope.SCPi.TIMEbase.POSition.Command(0.0)
myScope.SCPi.TIMEbase.POSition.Query(fResult)
Console.WriteLine("Timebase position: {0:F2}", fResult)

' Set the acquisition type.
myScope.SCPi.ACQUIRE.TYPE.Command("NORMal")
myScope.SCPi.ACQUIRE.TYPE.Query(strResults)
Console.WriteLine("Acquire type: {0}", strResults)

```

```

' Or, configure by loading a previously saved setup.
Dim nBytesWritten As Integer

strPath = "c:\scope\config\setup.stp"
byteResultsArray = File.ReadAllBytes(strPath)
nBytesWritten = byteResultsArray.Length

' Restore setup string.
myScope.SCPi.SYSTem.SETup.Command(byteResultsArray)
Console.WriteLine("Setup bytes restored: {0}", nBytesWritten)

' Capture an acquisition using :DIGitize.
myScope.SCPi.DIGitize.Command("CHANnel1", Nothing, Nothing, _
                             Nothing, Nothing)
End Sub

' Analyze the captured waveform.
' -----

Private Shared Sub Analyze()
    Dim strResults As String, source1 As String, source2 As String
    Dim fResult As Double

    ' Make a couple of measurements.
    ' -----
    myScope.SCPi.MEASure.SOURce.Command("CHANnel1", Nothing)
    myScope.SCPi.MEASure.SOURce.Query(source1, source2)
    Console.WriteLine("Measure source: {0}", source1)

    myScope.SCPi.MEASure.FREQuency.Command("CHANnel1")
    myScope.SCPi.MEASure.FREQuency.Query("CHANnel1", fResult)
    Console.WriteLine("Frequency: {0:F4} kHz", fResult / 1000)

    ' Use direct command/query when commands not in command set.
    myScope.Transport.Command.Invoke(":MEASure:VAMplitude CHANnel1")
    myScope.Transport.Query.Invoke(":MEASure:VAMplitude? CHANnel1", _
                                   strResults)
    Console.WriteLine("Vertical amplitude: {0} V", strResults)

    ' Download the screen image.
    ' -----
    myScope.SCPi.HARDcopy.INKSaver.Command(False)

    ' Get the screen data.
    Dim byteResultsArray As Byte()
    ' Results array.
    myScope.SCPi.DISPlay.DATA.Query("PNG", "COLor", byteResultsArray)
    Dim nLength As Integer
    ' Number of bytes returned from instrument.
    nLength = byteResultsArray.Length

    ' Store the screen data to a file.
    Dim strPath As String
    strPath = "c:\scope\data\screen.png"
    Dim fStream As FileStream = File.Open(strPath, FileMode.Create)
    fStream.Write(byteResultsArray, 0, nLength)
    fStream.Close()

```



```

Console.WriteLine("Screen image ({0} bytes) written to {1}", _
    nLength, strPath)

' Download waveform data.
' -----

' Set the waveform points mode.
myScope.SCPi.WAVEform.POINTs.MODE.Command("RAW")
myScope.SCPi.WAVEform.POINTs.MODE.Query(strResults)
Console.WriteLine("Waveform points mode: {0}", strResults)

' Get the number of waveform points available.
myScope.SCPi.WAVEform.POINTs.Command(10240)
Dim nPointsAvail As Integer
myScope.SCPi.WAVEform.POINTs.Query(nPointsAvail)
Console.WriteLine("Waveform points available: {0}", nPointsAvail)

' Set the waveform source.
myScope.SCPi.WAVEform.SOURce.Command("CHANnel1")
myScope.SCPi.WAVEform.SOURce.Query(strResults)
Console.WriteLine("Waveform source: {0}", strResults)

' Choose the format of the data returned (WORD, BYTE, ASCII):
myScope.SCPi.WAVEform.FORMat.Command("BYTE")
myScope.SCPi.WAVEform.FORMat.Query(strResults)
Console.WriteLine("Waveform format: {0}", strResults)

' Display the waveform settings:
Dim nFormat As Integer, nType As Integer, nPoints As Integer, _
    nCount As Integer, nXreference As Integer, _
    nYreference As Integer
Dim dblXincrement As Double, dblXorigin As Double, _
    dblYincrement As Double, dblYorigin As Double
myScope.SCPi.WAVEform.PREAmble.Query(nFormat, nType, nPoints, _
    nCount, dblXincrement, dblXorigin, nXreference, _
    dblYincrement, dblYorigin, nYreference)

If nFormat = 0 Then
    Console.WriteLine("Waveform format: BYTE")
ElseIf nFormat = 1 Then
    Console.WriteLine("Waveform format: WORD")
ElseIf nFormat = 2 Then
    Console.WriteLine("Waveform format: ASCii")
End If

If nType = 0 Then
    Console.WriteLine("Acquire type: NORMal")
ElseIf nType = 1 Then
    Console.WriteLine("Acquire type: PEAK")
ElseIf nType = 2 Then
    Console.WriteLine("Acquire type: AVERage")
ElseIf nType = 3 Then
    Console.WriteLine("Acquire type: HRESolution")
End If

Console.WriteLine("Waveform points: {0:e}", nPoints)
Console.WriteLine("Waveform average count: {0:e}", nCount)

```

```

Console.WriteLine("Waveform X increment: {0:e}", dblXincrement)
Console.WriteLine("Waveform X origin: {0:e}", dblXorigin)
Console.WriteLine("Waveform X reference: {0:e}", nXreference)
Console.WriteLine("Waveform Y increment: {0:e}", dblYincrement)
Console.WriteLine("Waveform Y origin: {0:e}", dblYorigin)
Console.WriteLine("Waveform Y reference: {0:e}", nYreference)

' Read waveform data.
myScope.SCPi.WAVEform.DATA.QueryBlockInt8(byteResultsArray)
nLength = byteResultsArray.Length
Console.WriteLine("Number of data values: {0}", nLength)

' Set up output file:
strPath = "c:\scope\data\waveform_data.csv"
If File.Exists(strPath) Then
    File.Delete(strPath)
End If

' Open file for output.
Dim writer As StreamWriter = File.CreateText(strPath)

' Output waveform data in CSV format.
For i As Integer = 0 To nLength - 2
    writer.WriteLine("{0:f9}, {1:f6}", _
        dblXorigin + (CSng(i) * dblXincrement), _
        ((CSng(byteResultsArray(i)) - nYreference) * _
            dblYincrement) + dblYorigin)
Next

' Close output file.
writer.Close()
Console.WriteLine("Waveform format BYTE data written to {0}", _
    strPath)

End Sub
End Class
End Namespace

```

SCPI.NET Example in IronPython

You can also control Agilent oscilloscopes using the SCPI.NET library and Python programming language on the .NET platform using:

- IronPython ("<http://ironpython.codeplex.com/>") which is an implementation of the Python programming language running under .NET.

To run this example with IronPython:

- 1 Install the Agilent Command Expert software and the command set for the oscilloscope.
- 2 Cut-and-paste the code that follows into a file named "example.py".
- 3 Edit the program to use the address of your oscilloscope.

- 4 If the IronPython "ipy.exe" can be found via your PATH environment variable, open a Command Prompt window; then, change to the folder that contains the "example.ipy" file, and enter:

```

ipy example.ipy

#
# Agilent SCPI.NET Example in IronPython
# *****
# This program illustrates a few commonly used programming
# features of your Agilent oscilloscope.
# *****

# Import Python modules.
# -----
import sys
sys.path.append("C:\Python27\Lib") # Python Standard Library.
sys.path.append("C:\ProgramData\Agilent\Command Expert\ScpiNetDrivers")
import string

# Import .NET modules.
# -----
from System import *
from System.IO import *
from System.Text import *
from System.Runtime.InteropServices import *
import clr
clr.AddReference("AgInfiniiVision4000X_03_11")
from Agilent.CommandExpert.ScpiNet.AgInfiniiVision4000X_03_11 import *

# =====
# Initialize:
# =====
def initialize():

    # Get and display the device's *IDN? string.
    idn_string = scope.SCPI.IDN.Query()
    print "Identification string '%s'" % idn_string

    # Clear status and load the default setup.
    scope.SCPI.CLS.Command()
    scope.SCPI.RST.Command()

# =====
# Capture:
# =====
def capture():

    # Use auto-scale to automatically set up oscilloscope.
    print "Autoscale."
    scope.SCPI.AUToscale.Command(None, None, None, None, None)

    # Set trigger mode.
    scope.SCPI.TRIGger.MODE.Command("EDGE")
    gresult = scope.SCPI.TRIGger.MODE.Query()

```

```

print "Trigger mode: %s" % qresult

# Set EDGE trigger parameters.
scope.SCPi.TRIGger.EDGE.SOURce.Command("CHANnel1")
qresult = scope.SCPi.TRIGger.EDGE.SOURce.Query()
print "Trigger edge source: %s" % qresult

scope.SCPi.TRIGger.EDGE.LEVel.Command(1.5, "CHANnel1")
qresult = scope.SCPi.TRIGger.EDGE.LEVel.Query("CHANnel1")
print "Trigger edge level: %s" % qresult

scope.SCPi.TRIGger.EDGE.SLOPe.Command("POSitive")
qresult = scope.SCPi.TRIGger.EDGE.SLOPe.Query()
print "Trigger edge slope: %s" % qresult

# Save oscilloscope setup.
setup_bytes = scope.SCPi.SYSTem.SETup.Query()
nLength = len(setup_bytes)
File.WriteAllBytes("setup.stp", setup_bytes)
print "Setup bytes saved: %d" % nLength

# Change oscilloscope settings with individual commands:

# Set vertical scale and offset.
scope.SCPi.CHANnel.SCALe.Command(1, 0.05)
qresult = scope.SCPi.CHANnel.SCALe.Query(1)
print "Channel 1 vertical scale: %f" % qresult

scope.SCPi.CHANnel.OFFSet.Command(1, -1.5)
qresult = scope.SCPi.CHANnel.OFFSet.Query(1)
print "Channel 1 offset: %f" % qresult

# Set horizontal scale and offset.
scope.SCPi.TIMEbase.SCALe.Command(0.0002)
qresult = scope.SCPi.TIMEbase.SCALe.Query()
print "Timebase scale: %f" % qresult

scope.SCPi.TIMEbase.POSition.Command(0.0)
qresult = scope.SCPi.TIMEbase.POSition.Query()
print "Timebase position: %f" % qresult

# Set the acquisition type.
scope.SCPi.ACQuire.TYPE.Command("NORMal")
qresult = scope.SCPi.ACQuire.TYPE.Query()
print "Acquire type: %s" % qresult

# Or, set up oscilloscope by loading a previously saved setup.
setup_bytes = File.ReadAllBytes("setup.stp")
scope.SCPi.SYSTem.SETup.Command(setup_bytes)
print "Setup bytes restored: %d" % len(setup_bytes)

# Capture an acquisition using :DIGitize.
scope.SCPi.DIGitize.Command("CHANnel1", None, None, None, None)

# =====
# Analyze:

```

```

# =====
def analyze():

    # Make measurements.
    # -----
    scope.SCPi.MEASure.SOURce.Command("CHANnel1", None)
    (source1, source2) = scope.SCPi.MEASure.SOURce.Query()
    print "Measure source: %s" % source1

    scope.SCPi.MEASure.FREQuency.Command("CHANnel1")
    qresult = scope.SCPi.MEASure.FREQuency.Query("CHANnel1")
    print "Measured frequency on channel 1: %f" % qresult

    # Use direct command/query when commands not in command set.
    scope.Transport.Command.Invoke(":MEASure:VAMPlitude CHANnel1")
    qresult = scope.Transport.Query.Invoke(":MEASure:VAMPlitude? CHANnel1")
    print "Measured vertical amplitude on channel 1: %s" % qresult

    # Download the screen image.
    # -----
    scope.SCPi.HARDcopy.INKSaver.Command(False)

    image_bytes = scope.SCPi.DISPlay.DATA.Query("PNG", "COLor")
    nLength = len(image_bytes)
    fStream = File.Open("screen_image.png", FileMode.Create)
    fStream.Write(image_bytes, 0, nLength)
    fStream.Close()
    print "Screen image written to screen_image.png."

    # Download waveform data.
    # -----

    # Set the waveform points mode.
    scope.SCPi.WAVEform.POINts.MODE.Command("RAW")
    qresult = scope.SCPi.WAVEform.POINts.MODE.Query()
    print "Waveform points mode: %s" % qresult

    # Get the number of waveform points available.
    scope.SCPi.WAVEform.POINts.Command(10240)
    qresult = scope.SCPi.WAVEform.POINts.Query()
    print "Waveform points available: %s" % qresult

    # Set the waveform source.
    scope.SCPi.WAVEform.SOURce.Command("CHANnel1")
    qresult = scope.SCPi.WAVEform.SOURce.Query()
    print "Waveform source: %s" % qresult

    # Choose the format of the data returned:
    scope.SCPi.WAVEform.FORMat.Command("BYTE")
    qresult = scope.SCPi.WAVEform.FORMat.Query()
    print "Waveform format: %s" % qresult

    # Display the waveform settings from preamble:
    wav_form_dict = {
        0 : "BYTE",
        1 : "WORD",
        4 : "ASCIi",
    }

```

```

}
acq_type_dict = {
    0 : "NORMal",
    1 : "PEAK",
    2 : "AVERage",
    3 : "HRESolution",
}

(
    wav_form, acq_type, wfmppts, avgcnt, x_increment, x_origin,
    x_reference, y_increment, y_origin, y_reference
) = scope.SCPi.WAVEform.PREamble.Query()

print "Waveform format: %s" % wav_form_dict[int(wav_form)]
print "Acquire type: %s" % acq_type_dict[int(acq_type)]
print "Waveform points desired: %s" % wfmppts
print "Waveform average count: %s" % avgcnt
print "Waveform X increment: %s" % x_increment
print "Waveform X origin: %s" % x_origin
print "Waveform X reference: %s" % x_reference # Always 0.
print "Waveform Y increment: %s" % y_increment
print "Waveform Y origin: %s" % y_origin
print "Waveform Y reference: %s" % y_reference

# Get numeric values for later calculations.
x_increment = scope.SCPi.WAVEform.XINCrement.Query()
x_origin = scope.SCPi.WAVEform.XORigin.Query()
y_increment = scope.SCPi.WAVEform.YINCrement.Query()
y_origin = scope.SCPi.WAVEform.YORigin.Query()
y_reference = scope.SCPi.WAVEform.YREFerence.Query()

# Get the waveform data.
data_bytes = scope.SCPi.WAVEform.DATA.QueryBlockInt8()
nLength = len(data_bytes)
print "Number of data values: %d" % nLength

# Open file for output.
strPath = "waveform_data.csv"
writer = File.CreateText(strPath)

# Output waveform data in CSV format.
for i in xrange(0, nLength - 1):
    time_val = x_origin + i * x_increment
    voltage = (data_bytes[i] - y_reference) * y_increment + y_origin
    writer.WriteLine("%E, %f" % (time_val, voltage))

# Close output file.
writer.Close()
print "Waveform format BYTE data written to %s." % strPath

# =====
# Main program:
# =====
#addr = "a-mx6004a-60044.cos.agilent.com"
addr = "USB0::0x0957::0x17CE::my53460044::0::INSTR"
scope = AgInfiniiVision4000X(addr)

```

```
scope.Transport.DefaultTimeout.Set(10000)

# Initialize the oscilloscope, capture data, and analyze.
initialize()
capture()
analyze()

print "End of program."

# Wait for a key press before exiting.
print "Press any key to exit..."
Console.ReadKey(True)
```

Index

Symbols

+9.9E+37, infinity representation, [1359](#)
+9.9E+37, measurement error, [500](#)
+Width to +Width jitter measurement, [509](#)

Numerics

0 (zero) values in waveform data, [1173](#)
1 (one) values in waveform data, [1173](#)
10 MHz REF BNC, enabling/disabling, [1070](#)
10 MHz reference signal, [242](#)
4000 X-Series oscilloscopes, command differences from, [37](#)
82350B GPIB interface, [6](#)

A

A429 SEARCh commands, [978](#)
A429 serial bus commands, [774](#)
absolute value math function, [395](#)
AC coupling, trigger edge, [1105](#)
AC input coupling for specified channel, [285](#)
AC RMS measured on waveform, [521](#), [585](#)
accumulate activity, [199](#)
ACQuire commands, [235](#)
acquire data, [207](#), [249](#)
acquire mode on autoscale, [203](#)
acquire reset conditions, [184](#), [1057](#)
acquire sample rate, [248](#)
ACQuire subsystem, [57](#)
acquired data points, [241](#)
acquisition count, [238](#)
acquisition mode, [236](#), [239](#), [1190](#)
acquisition type, [236](#), [249](#)
acquisition types, [1166](#)
acquisitions, real-time eye analysis, [730](#)
active edges, [199](#)
active printer, [410](#)
activity logic levels, [199](#)
activity on digital channels, [199](#)
add function, [1185](#)
add math function, [395](#)
add math function as g(t) source, [1270](#)
address field size, IIC serial decode, [853](#)
address of network printer, [415](#)
address value, USB search, [1034](#)
address value, USB trigger, [930](#)
address, IIC trigger pattern, [856](#)
Addresses softkey, [44](#)
adjacent signal source, USB 2.0 signal quality test, [309](#)
AER (Arm Event Register), [200](#), [219](#), [221](#), [1334](#)

Agilent Connection Expert, [45](#)
Agilent Interactive IO application, [49](#)
Agilent IO Control icon, [45](#)
Agilent IO Libraries Suite, [6](#), [41](#), [54](#), [56](#)
Agilent IO Libraries Suite, installing, [42](#)
alignment, I2S trigger, [835](#)
all (snapshot) measurement, [501](#)
all edges, measure, [454](#)
ALL segments waveform save option, [765](#)
AM demo signal, [330](#)
AM depth, waveform generator modulation, [1217](#)
AM modulation type, waveform generator, [1227](#)
amplitude tracking, dual channel waveform generator, [1235](#), [1237](#)
amplitude, vertical, [517](#), [578](#)
amplitude, waveform generator, [1238](#)
analog channel coupling, [285](#)
analog channel display, [286](#)
analog channel impedance, [287](#)
analog channel input, [1264](#)
analog channel inversion, [288](#)
analog channel labels, [289](#), [354](#)
analog channel offset, [290](#)
analog channel protection lock, [1060](#)
analog channel range, [297](#)
analog channel scale, [298](#)
analog channel source for glitch, [1118](#)
analog channel units, [299](#)
analog channels only oscilloscopes, [6](#)
analog probe attenuation, [291](#)
analog probe head type, [292](#)
analog probe sensing, [1265](#)
analog probe skew, [294](#), [1263](#)
analysis results, save, [752](#)
analyzing captured data, [53](#)
angle brackets, [167](#)
annotate channels, [289](#)
annotation background, display, [348](#)
annotation color, display, [349](#)
annotation text, display, [350](#)
annotation, display, [347](#)
apparent power, [596](#)
apply network printer connection settings, [416](#)
arbitrary waveform generator output, [1213](#)
arbitrary waveform, byte order, [1203](#)
arbitrary waveform, capturing from other sources, [1209](#)
arbitrary waveform, clear, [1206](#)
arbitrary waveform, download DAC values, [1207](#)
arbitrary waveform, download floating-point values, [1204](#)
arbitrary waveform, interpolation, [1208](#)
arbitrary waveform, points, [1205](#)
arbitrary waveform, recall, [721](#)
arbitrary waveform, save, [739](#)
area for hardcopy print, [409](#)
area for saved image, [1304](#)
area measurement, [502](#), [516](#)
ARINC 429 auto setup, [776](#)
ARINC 429 base, [777](#)
ARINC 429 demo signal, [332](#)
ARINC 429 signal speed, [784](#)
ARINC 429 signal type, [782](#)
ARINC 429 source, [783](#)
ARINC 429 trigger data pattern, [786](#), [981](#)
ARINC 429 trigger label, [785](#), [789](#), [979](#)
ARINC 429 trigger SDI pattern, [787](#), [982](#)
ARINC 429 trigger SSM pattern, [788](#), [983](#)
ARINC 429 trigger type, [790](#), [980](#)
ARINC 429 word and error counters, reset, [779](#)
ARINC 429 word format, [781](#)
Arm Event Register (AER), [200](#), [219](#), [221](#), [1334](#)
arming edge slope, Edge Then Edge trigger, [1092](#)
arming edge source, Edge Then Edge trigger, [1093](#)
arrange waveforms, [1267](#)
ASCII format, [1175](#)
ASCII format for data transfer, [1169](#)
ASCII string, quoted, [167](#)
ASCIixy waveform data format, [762](#)
assign channel names, [289](#)
attenuation factor (external trigger) probe, [367](#)
attenuation for oscilloscope probe, [291](#)
audio channel, I2S trigger, [844](#)
AUT option for probe sense, [1265](#), [1269](#)
Auto Range capability for DVM, [360](#)
auto set up, trigger level, [1085](#)
auto set up, USB 2.0 signal quality test, [306](#)
auto setup (ARINC 429), [776](#)
auto setup for M1553 trigger, [877](#)
auto setup for power analysis signals, [687](#)
auto trigger sweep mode, [1077](#)
automask create, [619](#)
automask source, [620](#)
automask units, [621](#)
automatic measurements constants, [291](#)
automatic probe type detection, [1265](#), [1269](#)
autoscale, [201](#)
autoscale acquire mode, [203](#)
autoscale channels, [204](#)
AUToscale command, [56](#)
autoset for FLEXray event trigger, [826](#)
autosetup for FLEXray decode, [816](#)
average math function, clear, [381](#)

Index

average value measurement, [518, 579](#)
Average, power modulation analysis, [676](#)
averaged value math function, [396](#)
averaging acquisition type, [236, 1167](#)
averaging, synchronizing with, [1348](#)
Ax + B math function, [395](#)

B

bandwidth filter limits, [282, 366](#)
bandwidth limit, [284](#)
bar chart of current harmonics results, [663](#)
base 10 exponential math function, [395](#)
base value measurement, [519, 580](#)
base, ARINC 429, [777](#)
base, I2S serial decode, [836](#)
base, MIL-STD-1553 serial decode, [878](#)
base, UART trigger, [914](#)
base, USB decode, [924](#)
basic instrument functions, [172](#)
baud rate, [801, 866, 903](#)
begin acquisition, [207, 228, 230](#)
BHARis window for minimal spectral leakage, [388, 452](#)
binary block data, [167, 352, 1061, 1173](#)
BINary waveform data format, [762](#)
bind levels for masks, [640](#)
bit order, [904](#)
bit order, SPI decode, [885](#)
bit selection command, bus, [253](#)
bit weights, [176](#)
bitmap display, [352](#)
bits in Service Request Enable Register, [189](#)
bits in Standard Event Status Enable Register, [174](#)
bits in Status Byte Register, [191](#)
bits selection command, bus, [254](#)
blank, [206](#)
block data, [167, 179, 1061](#)
block response data, [60](#)
blocking synchronization, [1343](#)
blocking wait, [1342](#)
BMP format screen image data, [352](#)
braces, [166](#)
built-in measurements, [53](#)
burst data demo signal, [330](#)
burst width measurement, [503](#)
burst, minimum time before next, [1100](#)
bus bit selection command, [253](#)
bus bits selection commands, [254](#)
bus clear command, [256](#)
bus commands, [252](#)
BUS data format, [1170](#)
bus display, [257](#)
bus label command, [258](#)
bus mask command, [259](#)
BUS<n> commands, [251](#)
button disable, [1054](#)
button, calibration protect, [266](#)
byte format for data transfer, [1169, 1175](#)
BYTeorder, [1171](#)

C

C, SICL library example, [1442](#)
C, VISA library example, [1395](#)
C#, SCPI.NET example, [1462](#)
C#, VISA COM example, [1371](#)
C#, VISA example, [1414](#)
CAL PROTECT button, [266](#)
CAL PROTECT switch, [262](#)
calculating preshoot of waveform, [551](#)
calculating the waveform overshoot, [545](#)
calibrate, [263, 264, 266, 270](#)
CALibrate commands, [261](#)
calibrate date, [263](#)
calibrate introduction, [262](#)
calibrate label, [264](#)
calibrate output, [265](#)
calibrate start, [267](#)
calibrate status, [268](#)
calibrate switch, [266](#)
calibrate temperature, [269](#)
calibrate time, [270](#)
CAN acknowledge, [800](#)
CAN and LIN demo signal, [332](#)
CAN baud rate, [801](#)
CAN demo signal, [331](#)
CAN frame counters, reset, [796](#)
CAN SEARCh commands, [984](#)
CAN serial bus commands, [792](#)
CAN serial search, data, [987](#)
CAN serial search, data length, [988](#)
CAN serial search, ID, [989](#)
CAN serial search, ID mode, [990](#)
CAN serial search, mode, [985](#)
CAN signal definition, [802](#)
CAN source, [803](#)
CAN symbolic data display, [799](#)
CAN symbolic data, recall, [722](#)
CAN trigger, [804, 808](#)
CAN trigger data pattern, [807](#)
CAN trigger ID pattern, [809](#)
CAN trigger pattern id mode, [810](#)
CAN triggering, [769](#)
capture data, [207](#)
capturing data, [52](#)
cardiac waveform generator output, [1213](#)
center frequency set, [383, 395](#)
center of screen, [1198](#)
center reference, [1071](#)
center screen, vertical value at, [394, 400](#)
channel, [234, 289, 1260, 1262](#)
channel coupling, [285](#)
channel display, [286](#)
channel input impedance, [287](#)
channel inversion, [288](#)
channel label, [289, 1261](#)
channel labels, [353, 354](#)
channel numbers, [1267](#)
channel overload, [296](#)
channel protection, [296](#)
channel reset conditions, [184, 1057](#)

channel selected to produce trigger, [1118, 1150](#)
channel signal type, [295](#)
channel skew for oscilloscope probe, [294, 1263](#)
channel status, [231, 1267](#)
channel threshold, [1262](#)
channel vernier, [300](#)
channel, stop displaying, [206](#)
CHANnel<n> commands, [279, 281](#)
channels to autoscale, [204](#)
channels, how autoscale affects, [201](#)
characters to display, [1052](#)
chart logic bus state math function, [397](#)
chart logic bus state, clock edge, [377](#)
chart logic bus state, clock source, [376](#)
chart logic bus timing math function, [397](#)
chart logic bus, units, [380](#)
chart logic bus, value for data = 0, [379](#)
chart logic bus, value for data increment, [378](#)
classes of input signals, [388](#)
classifications, command, [1352](#)
clear, [351](#)
clear bus command, [256](#)
clear cumulative edge variables, [1260](#)
clear markers, [504, 1281](#)
clear measurement, [504, 1281](#)
clear message queue, [173](#)
Clear method, [55](#)
clear reference waveforms, [1245](#)
clear screen, [1268](#)
clear status, [173](#)
clear waveform area, [346](#)
clipped high waveform data value, [1173](#)
clipped low waveform data value, [1173](#)
clock, [854, 886, 889](#)
clock recovery commands, [301](#)
clock recovery math function, [397](#)
clock recovery method, [303](#)
clock slope, I2S, [837](#)
CLOCK source, I2S, [839](#)
clock source, setup and hold trigger, [1137](#)
Clock TIE jitter measurement, [574](#)
clock timeout, SPI, [887](#)
clock with infrequent glitch demo signal, [330](#)
clock, recovered, displaying, [302](#)
CLS (Clear Status), [173](#)
CME (Command Error) status bit, [174, 176](#)
CMOS threshold voltage for digital channels, [343, 1262](#)
CMOS trigger threshold voltage, [1309](#)
code, :ACQuire:COMPLete, [237](#)
code, :ACQuire:SEGMENTed, [245](#)
code, :ACQuire:TYPE, [250](#)
code, :AUToscale, [202](#)
code, :CHANnel<n>:LABel, [289](#)
code, :CHANnel<n>:PROBe, [291](#)
code, :CHANnel<n>:RANGe, [297](#)
code, :DIGitize, [208](#)
code, :DISPlay:DATA, [352](#)
code, :DISPlay:LABel, [353](#)
code, :DISPlay:ORDer, [1267](#)

- code, :MEASure:PERiod, [562](#)
 - code, :MEASure:RESults, [553](#)
 - code, :MEASure:TEDGe, [570](#)
 - code, :MTESt, [615](#)
 - code, :POD<n>:THReshold, [651](#)
 - code, :RUN/:STOP, [228](#)
 - code, :SYSTem:SETup, [1061](#)
 - code, :TIMebase:DElay, [1308](#)
 - code, :TIMebase:MODE, [1067](#)
 - code, :TIMebase:RANGe, [1069](#)
 - code, :TIMebase:REFerence, [1071](#)
 - code, :TRIGger:MODE, [1088](#)
 - code, :TRIGger:SLOPe, [1108](#)
 - code, :TRIGger:SOURce, [1109](#)
 - code, :VIEW and :BLANk, [234](#)
 - code, :WAVeform, [1186](#)
 - code, :WAVeform:DATA, [1173](#)
 - code, :WAVeform:POINts, [1177](#)
 - code, :WAVeform:PREAmble, [1181](#)
 - code, :WAVeform:SEGmented, [245](#)
 - code, *RST, [186](#)
 - code, SCPI.NET library example in C#, [1462](#)
 - code, SCPI.NET library example in IronPython, [1474](#)
 - code, SCPI.NET library example in Visual Basic .NET, [1468](#)
 - code, SIDL library example in C, [1442](#)
 - code, SIDL library example in Visual Basic, [1451](#)
 - code, VISA COM library example in C#, [1371](#)
 - code, VISA COM library example in Python, [1388](#)
 - code, VISA COM library example in Visual Basic, [1362](#)
 - code, VISA COM library example in Visual Basic .NET, [1380](#)
 - code, VISA library example in C, [1395](#)
 - code, VISA library example in C#, [1414](#)
 - code, VISA library example in Python, [1435](#)
 - code, VISA library example in Visual Basic, [1404](#)
 - code, VISA library example in Visual Basic .NET, [1425](#)
 - colon, root commands prefixed by, [198](#)
 - color grade bin counts, saving, [753](#)
 - color grade commands, [271](#)
 - color grade levels display, [274](#)
 - color grade reset, [275](#)
 - color grade theme, [276](#)
 - color grade waveform display, [278](#)
 - color grade waveform source, [277](#)
 - color palette for hardcopy, [421](#)
 - color palette for image, [746](#)
 - Comma Separated Values (CSV) waveform data format, [762](#)
 - command classifications, [1352](#)
 - command differences from 4000 X-Series oscilloscopes, [37](#)
 - command errors detected in Standard Event Status, [176](#)
 - Command Expert, [1462](#)
 - command header, [1353](#)
 - command headers, common, [1355](#)
 - command headers, compound, [1355](#)
 - command headers, simple, [1355](#)
 - command strings, valid, [1353](#)
 - commands quick reference, [65](#)
 - commands sent over interface, [172](#)
 - commands, more about, [1351](#)
 - commands, obsolete and discontinued, [1253](#)
 - common (*) commands, [3](#), [169](#), [172](#)
 - common command headers, [1355](#)
 - common logarithm math function, [395](#)
 - completion criteria for an acquisition, [237](#), [238](#)
 - COMpliance commands, [305](#)
 - compound command headers, [1355](#)
 - compound header, [1357](#)
 - computer control examples, [1361](#)
 - conditions for external trigger, [365](#)
 - conditions, reset, [184](#), [1057](#)
 - conduction calculation method for switching loss, [709](#)
 - Config softkey, [44](#)
 - configurations, oscilloscope, [179](#), [183](#), [187](#), [1061](#)
 - Configure softkey, [44](#)
 - connect oscilloscope, [43](#)
 - connect sampled data points, [1266](#)
 - connection type, hi-speed, USB 2.0 signal quality test, [314](#)
 - constant frequency clock recovery, [303](#)
 - constants for making automatic measurements, [291](#)
 - constants for scaling display factors, [291](#)
 - constants for setting trigger levels, [291](#)
 - controller initialization, [52](#)
 - copy display, [227](#)
 - copy signal, dual channel waveform generator, [1236](#)
 - core commands, [1352](#)
 - count, [1172](#)
 - count totalize, gating enable/disable, [325](#)
 - count values, [238](#)
 - count, averaged value math function, [375](#)
 - count, Edge Then Edge trigger, [1095](#)
 - count, Nth edge of burst, [1099](#)
 - counter, [318](#), [505](#)
 - counter commands, [317](#)
 - counter mode, [321](#)
 - counter source, [323](#)
 - counter totalize, clear, [324](#)
 - counter totalize, gating polarity, [326](#)
 - counter totalize, gating signal source, [327](#)
 - counter totalize, slope, [328](#)
 - counter, digits of resolution, [322](#)
 - counter, enable/disable, [320](#)
 - coupling, [1105](#)
 - coupling for channels, [285](#)
 - CRC value, USB search, [1035](#)
 - CRC value, USB trigger, [931](#)
 - create automask, [619](#)
 - crest factor, [598](#)
 - CSV (Comma Separated Values) waveform data format, [762](#)
 - cumulative edge activity, [1260](#)
 - current harmonics analysis fail count, [664](#)
 - current harmonics analysis results, save, [750](#)
 - current harmonics analysis run count, [667](#)
 - current harmonics analysis, apply, [661](#)
 - current harmonics results data, [662](#)
 - current harmonics results display, [663](#)
 - current logic levels on digital channels, [199](#)
 - current oscilloscope configuration, [179](#), [183](#), [187](#), [1061](#)
 - current probe, [299](#), [369](#)
 - CURRent segment waveform save option, [765](#)
 - current source, [704](#)
 - cursor mode, [469](#)
 - cursor position, [468](#), [470](#), [472](#), [474](#), [477](#), [479](#)
 - cursor readout, [1282](#), [1286](#), [1287](#)
 - cursor reset conditions, [184](#), [1057](#)
 - cursor source, [471](#), [473](#)
 - cursor time, [1282](#), [1286](#), [1287](#)
 - cursor units, X, [475](#), [476](#)
 - cursor units, Y, [480](#), [481](#)
 - cursor values, saving, [754](#)
 - cursors track measurements, [560](#)
 - cursors, how autoscale affects, [201](#)
 - cursors, X1, X2, Y1, Y2, [466](#)
 - cycle count base, FLEXray frame trigger, [829](#)
 - cycle count repetition, FLEXray frame trigger, [830](#)
 - cycle measured, [522](#), [540](#)
 - cycle time, [548](#)
 - cycles analyzed, number of, [688](#), [689](#)
- ## D
- D- source, USB 2.0 signal quality test, [311](#)
 - D- USB signal source, [925](#)
 - D+ source, USB 2.0 signal quality test, [312](#)
 - D+ USB signal source, [926](#)
 - damping factor (second-order PLL), clock recovery, [303](#)
 - data, [855](#), [857](#), [1173](#)
 - data (waveform) maximum length, [764](#)
 - data 2, [858](#)
 - data acquisition types, [1166](#)
 - data conversion, [1168](#)
 - data format for transfer, [1168](#)
 - data length, USB search, [1037](#)
 - data length, USB trigger, [933](#)
 - data output order, [1171](#)
 - data pattern length, [808](#), [874](#)
 - data pattern, ARINC 429 trigger, [786](#), [981](#)
 - data pattern, CAN trigger, [807](#)
 - data PID, USB search, [1042](#)
 - data PID, USB trigger, [939](#)
 - data point index, [1195](#)
 - data points, [241](#)
 - data record, deep analysis, [1055](#)
 - data record, measurement, [1055](#), [1178](#)
 - data record, precision analysis, [1178](#)
 - data record, raw acquisition, [1178](#)
 - data required to fill time buckets, [237](#)
 - DATA source, I2S, [840](#)

Index

data source, setup and hold trigger, [1138](#)
data structures, status reporting, [1321](#)
Data TIE jitter measurement, [572](#)
data value, USB search, [1036](#)
data value, USB trigger, [932](#)
data, saving and recalling, [346](#)
date, calibration, [263](#)
date, system, [1051](#)
dB versus frequency, [395](#)
DC coupling for edge trigger, [1105](#)
DC input coupling for specified channel, [285](#)
DC offset correction for integrate input, [391](#)
DC RMS measured on waveform, [521](#), [585](#)
DC waveform generator output, [1212](#)
DCMotor demo signal, [333](#)
DDE (Device Dependent Error) status bit, [174](#),
[176](#)
decision chart, status reporting, [1340](#)
deep analysis record, [1055](#)
default conditions, [184](#), [1057](#)
define channel labels, [289](#)
define glitch trigger, [1116](#)
define logic thresholds, [1262](#)
define measurement, [512](#)
define measurement source, [561](#)
define trigger, [1117](#), [1125](#), [1126](#), [1129](#)
defined as, [166](#)
definite-length block query response, [60](#)
definite-length block response data, [167](#)
delay measured to calculate phase, [549](#)
delay measurement, [512](#)
delay measurements, [569](#)
delay parameters for measurement, [514](#)
delay time, Edge Then Edge trigger, [1094](#)
DElay trigger commands, [1091](#)
delay, how autoscale affects, [201](#)
delayed time base, [1067](#)
delayed window horizontal scale, [1076](#)
delete mask, [629](#)
delta time, [1282](#)
delta voltage measurement, [1291](#)
delta X cursor, [466](#)
delta Y cursor, [466](#)
demo, [329](#)
DEMO commands, [329](#)
demo signal, [331](#)
demo signal function, [330](#)
demo signal phase angle, [334](#)
demo signals output control, [335](#)
deskew for power measurements, [658](#)
detecting probe types, [1265](#), [1269](#)
device clear to halt real-time eye
acquisitions, [730](#), [733](#)
device-defined error queue clear, [173](#)
DIFF source for function, [1273](#)
differences from 4000 X-Series oscilloscope
commands, [37](#)
differential D+ and D- USB signal source, [927](#)
differential probe heads, [292](#)
differential probe source, USB 2.0 signal quality
test, [310](#)
differential signal type, [295](#)

differentiate math function, [395](#), [1185](#)
digital channel commands, [338](#), [339](#), [340](#), [341](#),
[343](#)
digital channel data, [1170](#)
digital channel labels, [354](#)
digital channel order, [1267](#)
digital channel source for glitch trigger, [1118](#)
digital channels, [6](#)
digital channels, activity and logic levels
on, [199](#)
digital channels, groups of, [647](#), [649](#), [651](#)
digital pod, stop displaying, [206](#)
digital reset conditions, [185](#), [1058](#)
DIGital<d> commands, [337](#)
digitize channels, [207](#)
DIGitize command, [52](#), [57](#), [1166](#)
digits, [167](#)
disable front panel, [1054](#)
disable function, [1274](#)
disabling calibration, [266](#)
disabling channel display, [286](#)
disabling status register bits, [174](#), [188](#)
discontinued and obsolete commands, [1253](#)
display annotation, [347](#)
display annotation background, [348](#)
display annotation color, [349](#)
display annotation text, [350](#)
display channel labels, [353](#)
display clear, [351](#)
DISplay commands, [345](#)
display commands introduction, [346](#)
display connect, [1266](#)
display date, [1051](#)
display factors scaling, [291](#)
display for channels, [286](#)
display frequency span, [386](#)
display measurements, [499](#), [560](#)
display order, [1267](#)
display persistence, [357](#)
display reference, [1068](#), [1071](#)
display reference waveforms, [1246](#)
display reset conditions, [185](#), [1058](#)
display serial number, [229](#)
display vectors, [358](#)
display wave position, [1267](#)
display, lister, [463](#)
display, measurement statistics on/off, [564](#)
display, oscilloscope, [339](#), [357](#), [382](#), [649](#), [1052](#)
display, serial decode bus, [772](#)
displaying a baseline, [1090](#)
displaying unsynchronized signal, [1090](#)
divide math function, [395](#)
DNS IP, [44](#)
domain, [44](#)
domain, network printer, [417](#)
driver, printer, [1279](#)
DSO models, [6](#)
duplicate mnemonics, [1357](#)
duration, [1125](#), [1126](#), [1129](#)
duration for glitch trigger, [1112](#), [1113](#), [1117](#)
duration of power analysis, [690](#), [691](#), [692](#),
[693](#), [694](#), [695](#)

duration qualifier, trigger, [1125](#), [1126](#)
duration triggering, [1078](#)
duty cycle measurement, [53](#), [499](#), [522](#), [540](#)
Duty Cycle, power modulation analysis, [676](#)
DVM commands, [359](#)
DVM displayed value, [361](#)
DVM enable/disable, [362](#)
DVM input source, [364](#)
DVM mode, [363](#)

E

EBURst trigger commands, [1098](#)
ECL channel threshold, [1262](#)
ECL threshold voltage for digital channels, [343](#)
ECL trigger threshold voltage, [1309](#)
edge activity, [1260](#)
edge counter, Edge Then Edge trigger, [1095](#)
edge counter, Nth edge of burst, [1099](#)
edge coupling, [1105](#)
edge fall time, [523](#)
edge parameter for delay measurement, [514](#)
edge preshoot measured, [551](#)
edge rise time, [556](#)
EDGE SEARch commands, [953](#)
edge search slope, [954](#)
edge search source, [955](#)
edge slope, [1108](#)
edge source, [1109](#)
edge string for OR'ed edge trigger, [1120](#)
EDGE trigger commands, [1103](#)
edge triggering, [1078](#)
edges (activity) on digital channels, [199](#)
edges in measurement, [512](#)
edges, measure all, [454](#)
efficiency, [599](#)
efficiency power analysis, apply, [659](#)
elapsed time in mask test, [626](#)
ellipsis, [167](#)
enable channel labels, [353](#)
enabling calibration, [266](#)
enabling channel display, [286](#)
enabling status register bits, [174](#), [188](#)
end of string (EOS) terminator, [1354](#)
end of text (EOT) terminator, [1354](#)
end or identify (EOI), [1354](#)
endpoint value, USB search, [1038](#)
endpoint value, USB trigger, [934](#)
energy loss, [600](#)
EOI (end or identify), [1354](#)
EOS (end of string) terminator, [1354](#)
EOT (end of text) terminator, [1354](#)
equivalent time acquisition mode, [239](#)
erase data, [351](#)
erase measurements, [1281](#)
erase screen, [1268](#)
error counter (ARINC 429), [778](#)
error counter (ARINC 429), reset, [779](#)
error frame count (CAN), [794](#)
error frame count (UART), [905](#)
error messages, [1053](#), [1311](#)
error number, [1053](#)

error queue, [1053, 1331](#)
 error, measurement, [499](#)
 ESB (Event Status Bit), [189, 191](#)
 ESE (Standard Event Status Enable Register), [174, 1330](#)
 ESR (Standard Event Status Register), [176, 1329](#)
 ET value, USB search, [1039](#)
 ET value, USB trigger, [935](#)
 ETE demo signal, [331](#)
 event status conditions occurred, [191](#)
 Event Status Enable Register (ESE), [174, 1330](#)
 Event Status Register (ESR), [176, 233, 1329](#)
 example code, :ACQUIRE:COMPLETE, [237](#)
 example code, :ACQUIRE:SEGMENTED, [245](#)
 example code, :ACQUIRE:TYPE, [250](#)
 example code, :AUTOSCALE, [202](#)
 example code, :CHANNEL<n>:LABEL, [289](#)
 example code, :CHANNEL<n>:PROBE, [291](#)
 example code, :CHANNEL<n>:RANGE, [297](#)
 example code, :DIGITIZE, [208](#)
 example code, :DISPLAY:DATA, [352](#)
 example code, :DISPLAY:LABEL, [353](#)
 example code, :DISPLAY:ORDER, [1267](#)
 example code, :MEASURE:PERIOD, [562](#)
 example code, :MEASURE:RESULTS, [553](#)
 example code, :MEASURE:TEDGE, [570](#)
 example code, :MTEST, [615](#)
 example code, :POD<n>:THRESHOLD, [651](#)
 example code, :RUN/:STOP, [228](#)
 example code, :SYSTEM:SETUP, [1061](#)
 example code, :TIMEBASE:DELAY, [1308](#)
 example code, :TIMEBASE:MODE, [1067](#)
 example code, :TIMEBASE:RANGE, [1069](#)
 example code, :TIMEBASE:REFERENCE, [1071](#)
 example code, :TRIGGER:MODE, [1088](#)
 example code, :TRIGGER:SLOPE, [1108](#)
 example code, :TRIGGER:SOURCE, [1109](#)
 example code, :VIEW and :BLANK, [234](#)
 example code, :WAVEFORM, [1186](#)
 example code, :WAVEFORM:DATA, [1173](#)
 example code, :WAVEFORM:POINTS, [1177](#)
 example code, :WAVEFORM:PREAMBLE, [1181](#)
 example code, :WAVEFORM:SEGMENTED, [245](#)
 example code, *RST, [186](#)
 example programs, [6, 1361](#)
 excursion delta for FFT peak search, [964](#)
 EXE (Execution Error) status bit, [174, 176](#)
 execution error detected in Standard Event Status, [176](#)
 explicit clock recovery, [303](#)
 exponential fall waveform generator output, [1212](#)
 exponential math function, [395](#)
 exponential notation, [166](#)
 exponential rise waveform generator output, [1212](#)
 extended video triggering license, [1151](#)
 external glitch trigger source, [1118](#)
 external range, [368](#)
 external trigger, [365, 367, 1109](#)
 EXTERNAL trigger commands, [365](#)

EXTERNAL trigger level, [1106](#)
 external trigger probe attenuation factor, [367](#)
 external trigger probe sensing, [1269](#)
 EXTERNAL trigger source, [1109](#)
 external trigger units, [369](#)

F

fail count, current harmonics analysis, [664](#)
 fail/pass status (overall) for current harmonics analysis, [669](#)
 failed waveforms in mask test, [624](#)
 failure, self test, [193](#)
 fall time measurement, [499, 523](#)
 Fall Time, power modulation analysis, [676](#)
 falling edge count measurement, [541](#)
 falling pulse count measurement, [543](#)
 Fast Fourier Transform (FFT) functions, [383, 386, 388, 395, 1273](#)
 FF values in waveform data, [1173](#)
 FFT (Fast Fourier Transform) functions, [383, 386, 388, 395, 1273](#)
 FFT (Fast Fourier Transform) operation, [1185](#)
 FFT vertical units, [387](#)
 fifty ohm impedance, disable setting, [1060](#)
 filename for hardcopy, [1276](#)
 filename for recall, [723, 1210](#)
 filename for save, [741](#)
 filter for frequency reject, [1107](#)
 filter for high frequency reject, [1082](#)
 filter for noise reject, [1089](#)
 filter used to limit bandwidth, [366](#)
 filters to Fast Fourier Transforms, [388](#)
 filters, math, [395](#)
 fine horizontal adjustment (vernier), [1073](#)
 fine vertical adjustment (vernier), [300](#)
 finish pending device operations, [180](#)
 first point displayed, [1195](#)
 first-order PLL clock recovery, [303](#)
 FLATtop window for amplitude measurements, [388, 452](#)
 FLEXray autoselect for event trigger, [826](#)
 FLEXray autoselect, [816](#)
 FlexRay demo signal, [332](#)
 FlexRay frame counters, reset, [820](#)
 FLEXray SEARCH commands, [994](#)
 FlexRay serial search, cycle, [995](#)
 FlexRay serial search, data, [996](#)
 FlexRay serial search, data length, [997](#)
 FlexRay serial search, frame, [998](#)
 FlexRay serial search, mode, [999](#)
 FLEXray source, [823](#)
 FLEXray trigger, [824](#)
 FLEXray trigger commands, [814](#)
 FM burst demo signal, [331](#)
 FM modulation type, waveform generator, [1227](#)
 force trigger, [1081](#)
 format, [1175, 1180](#)
 format (word), ARINC 429, [781](#)
 format for block data, [179](#)
 format for generic video, [1147, 1151](#)
 format for hardcopy, [1275](#)
 format for image, [744](#)
 format for waveform data, [762](#)
 FormattedIO488 object, [55](#)
 formfeed for hardcopy, [408, 412](#)
 formulas for data conversion, [1168](#)
 frame, [890](#)
 frame counters (CAN), error, [794](#)
 frame counters (CAN), overload, [795](#)
 frame counters (CAN), reset, [796](#)
 frame counters (CAN), total, [797](#)
 frame counters (FlexRay), null, [819, 821](#)
 frame counters (FlexRay), reset, [820](#)
 frame counters (FlexRay), total, [822](#)
 frame counters (UART), error, [905](#)
 frame counters (UART), reset, [906](#)
 frame counters (UART), Rx frames, [907](#)
 frame counters (UART), Tx frames, [908](#)
 frame ID, FLEXray BSS event trigger, [827](#)
 frame ID, FLEXray frame trigger, [831](#)
 frame type, FLEXray frame trigger, [832](#)
 frame value, USB search, [1040](#)
 frame value, USB trigger, [936](#)
 framing, [888](#)
 frequency deviation, waveform generator FM modulation, [1219](#)
 frequency measurement, [53, 499, 524](#)
 frequency measurements with X cursors, [475](#)
 frequency resolution, [388](#)
 frequency span of display, [386](#)
 frequency versus dB, [395](#)
 Frequency, power modulation analysis, [676](#)
 front panel mode, [1090](#)
 front panel Single key, [230](#)
 front panel Stop key, [232](#)
 front-panel lock, [1054](#)
 FSK modulation type, waveform generator, [1227](#)
 FSK rate, waveform generator modulation, [1222](#)
 full-scale horizontal time, [1069, 1075](#)
 full-scale vertical axis defined, [399](#)
 function, [382, 383, 386, 388, 394, 395, 399, 400, 401, 1273, 1274](#)
 FUNCTION commands, [371](#)
 function memory, [231](#)
 function turned on or off, [1274](#)
 function, demo signal, [330](#)
 function, first source input, [403](#)
 function, second source input, [405](#)
 function, waveform generator, [1211](#)
 functions, [1185](#)

G

g(t) source, first input channel, [1271](#)
 g(t) source, math operation, [1270](#)
 g(t) source, second input channel, [1272](#)
 gain for Ax + B math operation, [392](#)
 gated measurement window, [588](#)
 gateway IP, [44](#)

Index

gaussian pulse waveform generator
output, [1213](#)
general SBUS<n> commands, [771](#)
general SEARCh commands, [948](#)
general trigger commands, [1079](#)
GENeric, [1147](#), [1151](#)
generic video format, [1147](#), [1151](#)
Generic video trigger, edge number, [1152](#)
Generic video trigger, greater than sync pulse
width time, [1155](#)
Generic video trigger, horizontal sync
control, [1153](#)
Generic video trigger, horizontal sync pulse
time, [1154](#)
glitch demo signal, [330](#)
glitch duration, [1117](#)
glitch qualifier, [1116](#)
GLITCh SEARCh commands, [956](#)
glitch search, greater than value, [957](#)
glitch search, less than value, [958](#)
glitch search, polarity, [959](#)
glitch search, qualifier, [960](#)
glitch search, range, [961](#)
glitch search, source, [962](#)
glitch source, [1118](#)
GLITCh trigger commands, [1110](#)
glitch trigger duration, [1112](#)
glitch trigger polarity, [1115](#)
glitch trigger source, [1112](#)
graticule area for hardcopy print, [409](#)
graticule colors, invert for hardcopy, [413](#), [1278](#)
graticule colors, invert for image, [745](#)
grayscale palette for hardcopy, [421](#)
grayscale palette for image, [746](#)
grayscale on hardcopy, [1277](#)
greater than qualifier, [1116](#)
greater than time, [1112](#), [1117](#), [1125](#), [1129](#)
greater than value for glitch search, [957](#)
groups of digital channels, [647](#), [649](#), [651](#),
[1262](#)

H

handshake PID, USB search, [1043](#)
handshake PID, USB trigger, [940](#)
HANNing window for frequency
resolution, [388](#), [452](#)
hardcopy, [227](#), [408](#)
HARDcopy commands, [407](#)
hardcopy factors, [411](#), [743](#)
hardcopy filename, [1276](#)
hardcopy format, [1275](#)
hardcopy formfeed, [412](#)
hardcopy grayscale, [1277](#)
hardcopy invert graticule colors, [413](#), [1278](#)
hardcopy layout, [414](#)
hardcopy palette, [421](#)
hardcopy print, area, [409](#)
hardcopy printer driver, [1279](#)
Hardware Event Condition Register
(:HWERegister:CONDition), [211](#)

Hardware Event Condition Register
(:OPERegister:CONDition), [1337](#)
Hardware Event Enable Register
(HWEEnable), [209](#)
Hardware Event Event Register
(:HWERegister[:EVENT]), [212](#), [1336](#)
head type, probe, [292](#)
header, [1353](#)
high pass filter math function, [396](#)
high resolution acquisition type, [1167](#)
high trigger level, [1086](#)
high-frequency reject filter, [1082](#), [1107](#)
high-level voltage, waveform generator, [1239](#)
high-pass filter cutoff frequency, [389](#)
high-resolution acquisition type, [236](#)
histogram axis, [428](#)
histogram commands, [425](#)
histogram display, [429](#)
histogram measurement, [430](#)
histogram mode, [431](#)
histogram reset, [432](#)
histogram size, [433](#)
histogram statistics, saving, [755](#)
histogram type, [434](#)
histogram window, bottom limit, [435](#)
histogram window, left limit, [436](#)
histogram window, right limit, [437](#)
histogram window, source, [438](#)
histogram window, top limit, [439](#)
histogram, bin width, [525](#)
histogram, delta value between max and
min, [536](#)
histogram, maximum value, [530](#)
histogram, mean value, [531](#)
histogram, median value, [532](#)
histogram, minimum value, [533](#)
histogram, mode value, [534](#)
histogram, number of hits in max bin, [535](#)
histogram, number of total hits, [526](#)
histogram, pct of hits within +/- 1 std dev, [527](#)
histogram, pct of hits within +/- 2 std dev, [528](#)
histogram, pct of hits within +/- 3 std dev, [529](#)
histogram, standard deviation, [537](#)
hold time, setup and hold trigger, [1139](#)
hold until operation complete, [180](#)
holdoff time, [1083](#)
holes in waveform data, [1173](#)
hop frequency, waveform generator FSK
modulation, [1221](#)
horizontal adjustment, fine (vernier), [1073](#)
horizontal histogram, [428](#)
horizontal position, [1074](#)
horizontal scale, [1072](#), [1076](#)
horizontal scaling, [1180](#)
horizontal time, [1069](#), [1075](#), [1282](#)
Host name softkey, [44](#)
hostname, [44](#)
hub address value, USB search, [1041](#)
hub address value, USB trigger, [937](#)
hubs, USB 2.0 signal quality, [307](#)
HWEEnable (Hardware Event Enable
Register), [209](#)

HWERegister:CONDition (Hardware Event
Condition Register), [211](#), [1337](#)
HWERegister[:EVENT] (Hardware Event Event
Register), [212](#), [1336](#)

I
I1080L50HZ, [1147](#), [1151](#)
I1080L60HZ, [1147](#), [1151](#)
I2C demo signal, [331](#)
I2S alignment, [835](#)
I2S audio channel, [844](#)
I2S clock slope, [837](#)
I2S CLOCK source, [839](#)
I2S DATA source, [840](#)
I2S demo signal, [332](#)
I2S pattern data, [845](#)
I2S pattern format, [847](#)
I2S range, [848](#)
I2S receiver width, [838](#)
I2S SEARCh commands, [1000](#)
I2S serial bus commands, [833](#)
I2S serial decode base, [836](#)
I2S serial search, audio channel, [1001](#)
I2S serial search, data, [1003](#)
I2S serial search, format, [1004](#)
I2S serial search, mode, [1002](#)
I2S serial search, range, [1005](#)
I2S transmit word size, [850](#)
I2S trigger operator, [842](#)
I2S triggering, [769](#)
I2S word select (WS) low, [851](#)
I2S word select (WS) source, [841](#)
id mode, [810](#)
ID pattern, CAN trigger, [809](#)
identification number, [178](#)
identification of options, [181](#)
identifier, LIN, [871](#)
idle, [1100](#)
idle until operation complete, [180](#)
IDN (Identification Number), [178](#)
IEC 61000-3-2 standard for current harmonics
analysis, [668](#)
IEEE 488.2 standard, [172](#)
IIC address, [856](#)
IIC clock, [854](#)
IIC data, [855](#), [857](#)
IIC data 2, [858](#)
IIC SEARCh commands, [1006](#)
IIC serial decode address field size, [853](#)
IIC serial search, address, [1009](#)
IIC serial search, data, [1010](#)
IIC serial search, data2, [1011](#)
IIC serial search, mode, [1007](#)
IIC serial search, qualifier, [1012](#)
IIC trigger commands, [852](#)
IIC trigger qualifier, [859](#)
IIC trigger type, [860](#)
IIC triggering, [770](#)
image format, [744](#)
image invert graticule colors, [745](#)
image memory, [231](#)

image palette, 746
 image, save, 742
 image, save with inksaver, 745
 impedance, 287
 infinity representation, 1359
 initial load current, transient response analysis, 716
 initialization, 52, 55
 initialize, 184, 1057
 initialize label list, 354
 initiate acquisition, 207
 inksaver, save image with, 745
 input coupling for channels, 285
 input for integrate, DC offset correction, 391
 input impedance for channels, 287, 1264
 input inversion for specified channel, 288
 input power, 602
 inrush current, 606
 inrush current analysis, 671, 672, 673
 inrush current expected, 696
 insert label, 289
 installed options identified, 181
 instruction header, 1353
 instrument number, 178
 instrument options identified, 181
 instrument requests service, 191
 instrument serial number, 229
 instrument settings, 408
 instrument status, 62
 instrument type, 178
 integrate DC offset correction, 391
 integrate math function, 395, 1185
 INTeGrate source for function, 1273
 intensity color grade scheme, 272
 internal low-pass filter, 282, 366
 introduction to :ACQuire commands, 236
 introduction to :BUS<n> commands, 252
 introduction to :CALibrate commands, 262
 introduction to :CHANnel<n> commands, 281
 introduction to :COUNter commands, 318
 introduction to :DEMO commands, 329
 introduction to :DIGital<d> commands, 338
 introduction to :DISPlay commands, 346
 introduction to :EXTeRnal commands, 365
 introduction to :FUNctIon commands, 374
 introduction to :HARDcopy commands, 408
 introduction to :LISTer commands, 461
 introduction to :MARKer commands, 466
 introduction to :MEASure commands, 499
 introduction to :POD<n> commands, 647
 introduction to :RECall commands, 720
 introduction to :SAVE commands, 738
 introduction to :SBUS commands, 769
 introduction to :SYSTem commands, 1050
 introduction to :TIMebase commands, 1066
 introduction to :TRIGger commands, 1077
 introduction to :WAVEform commands, 1165
 introduction to :WGEN<w> commands, 1202
 introduction to :WMEMory<r> commands, 1243
 introduction to common (*) commands, 172
 introduction to root (.) commands, 198

invert graticule colors for hardcopy, 413, 1278
 invert graticule colors for image, 745
 inverted masks, bind levels, 640
 inverting input for channels, 288
 IO library, referencing, 54
 IP address, 44
 IronPython, SCPI.NET example, 1474

J

jitter analysis, enable/disable, 454
 jitter analysis, histogram, 443
 jitter analysis, spectrum, 446
 jitter analysis, spectrum, horizontal range (center), 447
 jitter analysis, spectrum, horizontal range (span), 448
 jitter analysis, spectrum, vertical range, 449, 450
 jitter analysis, spectrum, vertical units, 451
 jitter analysis, spectrum, window, 452
 jitter analysis, trend, 456
 jitter analysis, trend smoothing, 457
 jitter analysis, trend smoothing points, 458
 jitter analysis, trend, vertical offset, 459
 jitter analysis, trend, vertical range, 460
 jitter commands, 441
 JITTER demo signal, 333
 jitter measurement, 444
 Jitter-Free Trigger disable/enable, 1084

K

key disable, 1054
 key press detected in Standard Event Status Register, 176
 knob disable, 1054
 known state, 184, 1057

L

label, 1261
 label command, bus, 258
 label list, 289, 354
 label reference waveforms, 1247
 label, ARINC 429 trigger, 785, 789, 979
 label, digital channel, 340
 labels, 289, 353, 354
 labels to store calibration information, 264
 labels, specifying, 346
 LAN interface, 43, 46
 LAN Settings softkey, 44
 landscape layout for hardcopy, 414
 language for program examples, 51
 layout for hardcopy, 414
 leakage into peak spectrum, 388
 learn string, 179, 1061
 least significant byte first, 1171
 left reference, 1071
 legal values for channel offset, 290
 legal values for frequency span, 386
 legal values for offset, 394, 400
 length for waveform data, 763
 less than qualifier, 1116
 less than time, 1113, 1117, 1126, 1129
 less than value for glitch search, 958
 level for trigger voltage, 1106, 1114
 LF coupling, 1105
 license information, 181
 limit bandwidth, 282, 284
 limits for line number, 1147
 LIN acknowledge, 865
 LIN baud rate, 866
 LIN demo signal, 331
 LIN identifier, 871
 LIN pattern data, 872
 LIN pattern format, 875
 LIN SEARCh commands, 1013
 LIN serial decode bus parity bits, 864
 LIN serial search, data, 1016
 LIN serial search, data format, 1018
 LIN serial search, data length, 1017
 LIN serial search, frame ID, 1014
 LIN serial search, mode, 1015
 LIN source, 867
 LIN standard, 868
 LIN sync break, 869
 LIN trigger, 870, 874
 LIN trigger commands, 862
 LIN trigger definition, 1305
 LIN triggering, 770
 line frequency setting for current harmonics analysis, 665
 line glitch trigger source, 1118
 line number for TV trigger, 1147
 line terminator, 166
 LINE trigger level, 1106
 LINE trigger source, 1109
 list of channel labels, 354
 LISTer commands, 461
 lister display, 463
 lister time reference, 464
 ln math function, 395
 load utilization (CAN), 798
 local lockout, 1054
 lock, 1054
 lock mask to signal, 631
 lock, analog channel protection, 1060
 lockout message, 1054
 log math function, 395
 logic level activity, 1260
 long form, 1354
 loop bandwidth (PLL), clock recovery, 303
 low frequency sine with glitch demo signal, 331
 low pass filter math function, 396
 low trigger level, 1087
 lower threshold, 548
 lower threshold voltage for measurement, 1280
 lowercase characters in commands, 1353
 low-frequency reject filter, 1107
 low-level voltage, waveform generator, 1240
 low-pass filter cutoff frequency, 390

Index

low-pass filter used to limit bandwidth, [282](#),
[366](#)
LRN (Learn Device Setup), [179](#)
lsbfirst, [1171](#)

M

M1553 SEARCh commands, [1019](#)
M1553 trigger commands, [876](#)
M1553 trigger type, [882](#)
magnify math function, [396](#)
magnitude of occurrence, [576](#)
main sweep range, [1074](#)
main time base, [1308](#)
main time base mode, [1067](#)
making measurements, [499](#)
MAN option for probe sense, [1265](#), [1269](#)
manual cursor mode, [469](#)
MARKer commands, [465](#)
marker mode, [477](#)
marker position, [478](#)
marker readout, [1286](#), [1287](#)
marker set for voltage measurement, [1292](#),
[1293](#)
marker sets start time, [1283](#)
marker time, [1282](#)
markers for delta voltage measurement, [1291](#)
markers track measurements, [560](#)
markers, command overview, [466](#)
markers, mode, [469](#)
markers, time at start, [1287](#)
markers, time at stop, [1286](#)
markers, X delta, [468](#), [474](#)
markers, X1 position, [470](#)
markers, X1Y1 source, [471](#)
markers, X2 position, [472](#)
markers, X2Y2 source, [473](#)
markers, Y delta, [479](#)
markers, Y1 position, [477](#)
markers, Y2 position, [478](#)
mask, [174](#), [188](#)
mask command, bus, [259](#)
mask statistics, reset, [625](#)
mask statistics, saving, [756](#)
mask test commands, [613](#)
Mask Test Event Enable Register
(MTEenable), [213](#)
mask test event event register, [215](#)
Mask Test Event Register
(:MTERegister[:EVENT]), [215](#), [1338](#)
mask test run mode, [632](#)
mask test termination conditions, [632](#)
mask test, all channels, [618](#)
mask test, enable/disable, [630](#)
mask, delete, [629](#)
mask, get as binary block data, [628](#)
mask, load from binary block data, [628](#)
mask, lock to signal, [631](#)
mask, recall, [724](#)
mask, save, [747](#), [748](#)
masks, bind levels, [640](#)
master summary status bit, [191](#)

math filters, [395](#)
math function, stop displaying, [206](#)
math operators, [395](#)
math transforms, [395](#)
math visualizations, [396](#)
MAV (Message Available), [173](#), [189](#), [191](#)
max hold math function, [396](#)
max update rate sampling mode, [239](#)
maximum duration, [1113](#), [1125](#), [1126](#)
maximum number of peaks for FFT peak
search, [965](#)
maximum position, [1068](#)
maximum range for zoomed window, [1075](#)
maximum scale for zoomed window, [1076](#)
maximum vertical value measurement, [581](#)
maximum vertical value, time of, [589](#), [1284](#)
maximum waveform data length, [764](#)
measure all edges, [454](#)
MEASure commands, [483](#)
measure mask test failures, [633](#)
measure overshoot, [545](#)
measure period, [548](#)
measure phase between channels, [549](#)
MEASure power commands, [591](#)
measure preshoot, [551](#)
measure start voltage, [1292](#)
measure stop voltage, [1293](#)
measure value at a specified time, [586](#)
measure value at top of waveform, [587](#)
measurement error, [499](#)
measurement record, [1055](#), [1178](#)
measurement results, saving, [757](#)
measurement setup, [499](#), [561](#)
measurement source, [561](#)
measurement statistics results, [553](#)
measurement statistics, display on/off, [564](#)
measurement trend math function, [397](#)
measurement window, [588](#)
measurements, AC RMS, [521](#), [585](#)
measurements, area, [502](#), [516](#)
measurements, average value, [518](#), [579](#)
measurements, base value, [519](#), [580](#)
measurements, built-in, [53](#)
measurements, burst width, [503](#)
measurements, clear, [504](#), [1281](#)
measurements, command overview, [499](#)
measurements, counter, [505](#)
measurements, DC RMS, [521](#), [585](#)
measurements, definition setup, [512](#)
measurements, delay, [514](#)
measurements, fall time, [523](#)
measurements, falling edge count, [541](#)
measurements, falling pulse count, [543](#)
measurements, frequency, [524](#)
measurements, how autoscale affects, [201](#)
measurements, lower threshold level, [1280](#)
measurements, maximum vertical value, [581](#)
measurements, maximum vertical value, time
of, [589](#), [1284](#)
measurements, minimum vertical value, [582](#)
measurements, minimum vertical value, time
of, [590](#), [1285](#)

measurements, negative duty cycle, [540](#)
measurements, overshoot, [545](#)
measurements, period, [548](#)
measurements, phase, [549](#)
measurements, positive duty cycle, [522](#)
measurements, preshoot, [551](#)
measurements, pulse width, negative, [544](#)
measurements, pulse width, positive, [552](#)
measurements, ratio of AC RMS values, [584](#)
measurements, rise time, [556](#)
measurements, rising edge count, [547](#)
measurements, rising pulse count, [550](#)
measurements, show, [560](#)
measurements, snapshot all, [501](#)
measurements, source channel, [561](#)
measurements, standard deviation, [559](#)
measurements, start marker time, [1286](#)
measurements, stop marker time, [1287](#)
measurements, thresholds, [1283](#)
measurements, time between start and stop
markers, [1282](#)
measurements, time between trigger and
edge, [569](#)
measurements, time between trigger and
vertical value, [576](#)
measurements, time between trigger and
voltage level, [1288](#)
measurements, upper threshold value, [1290](#)
measurements, vertical amplitude, [517](#), [578](#)
measurements, vertical peak-to-peak, [520](#), [583](#)
measurements, voltage difference, [1291](#)
memory setup, [187](#), [1061](#)
menu, display, [355](#)
menu, system, [1307](#)
message available bit, [191](#)
message available bit clear, [173](#)
message displayed, [191](#)
message error, [1311](#)
message queue, [1328](#)
message, CAN symbolic search, [991](#)
message, CAN symbolic trigger, [811](#)
messages ready, [191](#)
method of clock recovery, [303](#)
midpoint of thresholds, [548](#)
MIL-STD-1553 demo signal, [332](#)
MIL-STD-1553 serial decode base, [878](#)
MIL-STD-1553 serial search, data, [1021](#)
MIL-STD-1553 serial search, mode, [1020](#)
MIL-STD-1553 serial search, Remote Terminal
Address, [1022](#)
MIL-STD-1553, dual demo signal, [332](#)
min hold math function, [397](#)
minimum duration, [1112](#), [1125](#), [1126](#), [1129](#)
minimum vertical value measurement, [582](#)
minimum vertical value, time of, [590](#), [1285](#)
MISO data pattern width, [894](#)
MISO data pattern, SPI trigger, [893](#)
MISO data source, SPI trigger, [891](#)
MISO data, SPI, [1189](#)
mixed-signal demo signals, [331](#)
mixed-signal oscilloscopes, [6](#)
mnemonics, duplicate, [1357](#)

mode, [469](#), [1067](#), [1148](#)
mode, serial decode, [773](#)
model number, [178](#)
models, oscilloscope, [3](#)
modes for triggering, [1088](#)
Modify softkey, [44](#)
modulating signal frequency, waveform generator, [1218](#), [1220](#)
modulation (waveform generator), enabling/disabling, [1226](#)
modulation analysis, [674](#)
modulation analysis source (voltage or current), [675](#)
modulation analysis, type of, [676](#)
modulation type, waveform generator, [1227](#)
MOSI data pattern width, [896](#)
MOSI data pattern, SPI trigger, [895](#)
MOSI data source, SPI trigger, [892](#), [1306](#)
most significant byte first, [1171](#)
move cursors, [1286](#), [1287](#)
msbfirst, [1171](#)
MSG (Message), [189](#), [191](#)
MSO models, [6](#)
MSS (Master Summary Status), [191](#)
MTEEnable (Mask Test Event Enable Register), [213](#)
MTERegister[:EVENT] (Mask Test Event Event Register), [215](#), [1338](#)
MTESt commands, [613](#)
multi-channel waveform data, save, [749](#)
multiple commands, [1357](#)
multiple queries, [61](#)
multiply math function, [395](#), [1185](#)
multiply math function as g(t) source, [1270](#)

N

N2820A high sensitivity current probe, [516](#), [517](#), [518](#), [519](#), [520](#), [521](#)
N8900A Infiniium Offline oscilloscope analysis software, [749](#)
name channels, [289](#)
name list, [354](#)
natural logarithm math function, [395](#)
negative glitch trigger polarity, [1115](#)
negative pulse width, [544](#)
negative pulse width measurement, [53](#)
negative pulse width, power modulation analysis, [676](#)
negative slope, [886](#), [1108](#)
negative slope, Nth edge in burst, [1101](#)
negative TV trigger polarity, [1149](#)
network domain password, [418](#)
network domain user name, [420](#)
network printer address, [415](#)
network printer domain, [417](#)
network printer slot, [419](#)
network printer, apply connection settings, [416](#)
new line (NL) terminator, [166](#), [1354](#)
new load current, transient response analysis, [717](#)
NL (new line) terminator, [166](#), [1354](#)

NMONotonic demo signal, [332](#)
noise floor, [710](#), [713](#)
noise reject filter, [1089](#)
noise waveform generator output, [1212](#)
noise, adding to waveform generator output, [1225](#)
noisy sine waveform demo signal, [330](#)
nominal data rate, clock recovery, [303](#)
non-core commands, [1352](#)
non-interlaced GENeric mode, [1151](#)
non-volatile memory, label list, [258](#), [340](#), [354](#)
normal acquisition type, [236](#), [1166](#)
normal trigger sweep mode, [1077](#)
notices, [3](#)
N-Period jitter measurement, [542](#)
N-Period to N-Period jitter measurement, [538](#)
NR1 number format, [166](#)
NR3 number format, [166](#)
Nth edge burst trigger source, [1102](#)
Nth edge burst triggering, [1078](#)
Nth edge in a burst idle, [1100](#)
Nth edge in burst slope, [1101](#)
Nth edge of burst counter, [1099](#)
Nth edge of Edge Then Edge trigger, [1095](#)
NTSC, [1147](#), [1151](#)
null frame count (FlexRay), [819](#)
null offset, [710](#)
NULL string, [1052](#)
number format, [166](#)
number of points, [241](#), [1176](#), [1178](#)
number of time buckets, [1176](#), [1178](#)
numeric variables, [60](#)
numeric variables, reading query results into multiple, [62](#)
nwidth, [544](#)

O

obsolete and discontinued commands, [1253](#)
obsolete commands, [1352](#)
occurrence reported by magnitude, [1288](#)
offset, [374](#)
offset for Ax + B math operation, [393](#)
offset value for channel voltage, [290](#)
offset value for selected function, [394](#), [400](#)
offset, waveform generator, [1241](#)
one values in waveform data, [1173](#)
OPC (Operation Complete) command, [180](#)
OPC (Operation Complete) status bit, [174](#), [176](#)
OPEE (Operation Status Enable Register), [217](#)
Open method, [55](#)
operating configuration, [179](#), [1061](#)
operating state, [187](#)
operation complete, [180](#)
operation status condition register, [219](#)
Operation Status Condition Register (:OPERegister:CONDition), [219](#), [1333](#)
operation status conditions occurred, [191](#)
Operation Status Enable Register (OPEE), [217](#)
operation status event register, [221](#)
Operation Status Event Register (:OPERegister[:EVENT]), [221](#), [1332](#)

operations for function, [395](#)
operators, math, [395](#)
OPERegister:CONDition (Operation Status Condition Register), [219](#), [1333](#)
OPERegister[:EVENT] (Operation Status Event Register), [221](#), [1332](#)
OPT (Option Identification), [181](#)
optional syntax terms, [166](#)
options, [181](#)
OR trigger commands, [1119](#)
order of digital channels on display, [1267](#)
order of output, [1171](#)
oscilloscope connection, opening, [55](#)
oscilloscope connection, verifying, [45](#)
oscilloscope external trigger, [365](#)
oscilloscope models, [3](#)
oscilloscope rate, [248](#)
oscilloscope, connecting, [43](#)
oscilloscope, initialization, [52](#)
oscilloscope, operation, [6](#)
oscilloscope, program structure, [52](#)
oscilloscope, setting up, [43](#)
oscilloscope, setup, [56](#)
output control, demo signals, [335](#)
output control, waveform generator, [1229](#)
output load impedance, waveform generator, [1230](#)
output messages ready, [191](#)
output polarity, waveform generator, [1231](#)
output power, [605](#)
output queue, [180](#), [1327](#)
output queue clear, [173](#)
output ripple, [610](#)
output ripple analysis, [686](#)
output sequence, [1171](#)
overall pass/fail status for current harmonics analysis, [669](#)
overlapped commands, [1360](#)
overload, [296](#)
Overload Event Enable Register (OVL), [223](#)
Overload Event Register (:OVLRegister), [1335](#)
Overload Event Register (OVLr), [225](#)
overload frame count (CAN), [795](#)
overload protection, [223](#), [225](#)
overshoot of waveform, [545](#)
overshoot percent for transient response analysis, [697](#)
overvoltage, [296](#)
OVL (Overload Event Enable Register), [223](#)
OVLr (Overload Event Register), [225](#)
OVLr bit, [219](#), [221](#)
OVLRegister (Overload Event Register), [1335](#)

P

P1080L24HZ, [1147](#), [1151](#)
P1080L25HZ, [1147](#), [1151](#)
P1080L30HZ, [1151](#)
P1080L50HZ, [1147](#), [1151](#)
P1080L60HZ, [1147](#), [1151](#)
P480L60HZ, [1147](#), [1151](#)
P567L50HZ, [1151](#)

Index

P720L50HZ, 1151
P720L60HZ, 1147, 1151
PAL, 1147, 1151
palette for hardcopy, 421
palette for image, 746
PAL-M, 1147, 1151
parameters for delay measurement, 514
parametric measurements, 499
parity, 910
parity bits, LIN serial decode bus, 864
parser, 198, 1357
pass, self test, 193
pass/fail status (overall) for current harmonics analysis, 669
password, network domain, 418
path information, recall, 725
path information, save, 751
pattern, 856, 857, 858
pattern data, I2S, 845
pattern data, LIN, 872
pattern duration, 1112, 1113, 1125, 1126
pattern for pattern trigger, 1122
pattern format, I2S, 847
pattern format, LIN, 875
pattern length, 808, 874
PATtern trigger commands, 1121
pattern trigger format, 1124
pattern trigger qualifier, 1127
pattern triggering, 1078
pattern width, 894, 896
peak current, 606
peak data, 1167
peak detect, 249
peak detect acquisition type, 236, 1167
PEAK SEARCh commands, 963
peak-to-peak vertical value measurement, 520, 583
pending operations, 180
percent of waveform overshoot, 545
percent thresholds, 512
period measured to calculate phase, 549
period measurement, 53, 499, 548
Period, power modulation analysis, 676
period, waveform generator, 1232
persistence, waveform, 346, 357
phase angle, demo signals, 334
phase measured between channels, 549
phase measurements, 569
phase measurements with X cursors, 475
phase shifted demo signals, 330
PID check value, USB trigger, 938
PLL Locked bit, 211
PNG format screen image data, 352
pod, 647, 649, 650, 651, 1185, 1262
POD commands, 647
POD data format, 1170
pod, stop displaying, 206
points, 241, 1176, 1178
points in waveform data, 1166
polarity, 911, 1149
polarity for glitch search, 959
polarity for glitch trigger, 1115

polarity, runt search, 969
polarity, runt trigger, 1131
polling synchronization with timeout, 1344
polling wait, 1342
PON (Power On) status bit, 174, 176
port value, USB search, 1046
port value, USB trigger, 943
portrait layout for hardcopy, 414
position, 341, 472, 1068, 1074
position cursors, 1286, 1287
position in zoomed view, 1074
position waveforms, 1267
positive glitch trigger polarity, 1115
positive pulse width, 552
positive pulse width measurement, 53
positive pulse width, power modulation analysis, 676
positive slope, 886, 1108
positive slope, Nth edge in burst, 1101
positive TV trigger polarity, 1149
positive width, 552
power analysis, enabling, 660
POWer commands, 653
power factor, 601
power factor for IEC 61000-3-2 Standard Class C, 666
power loss, 607
power phase angle, 595
power quality analysis, 685
power supply rejection ratio (PSRR), 681, 682, 683, 684
preamble data, 1180
preamble metadata, 1165
precision analysis, 1055
precision analysis record, 1178
precision analysis record length, 1056
precision measurements and math functions, 1055
precision measurements, jitter analysis and, 454
predefined logic threshold, 1262
predefined threshold voltages, 1309
present working directory, recall operations, 725
present working directory, save operations, 751
preset conditions, 1057
preshoot measured on waveform, 551
previously stored configuration, 183
print command, 227
print job, start, 423
print mask test failures, 634
print query, 1302
printer driver for hardcopy, 1279
printer, active, 410
printing, 408
printing in grayscale, 1277
probe, 1106
probe attenuation affects channel voltage range, 297
probe attenuation factor (external trigger), 367
probe attenuation factor for selected channel, 291

probe head type, 292
probe ID, 293
probe sense for oscilloscope, 1265, 1269
probe skew value, 294, 1263
process sigma, mask test run, 637
program data, 1354
program data syntax rules, 1356
program initialization, 52
program message, 55, 172
program message syntax, 1353
program message terminator, 1354
program structure, 52
programming examples, 6, 1361
protecting against calibration, 266
protection, 223, 225, 296
protection lock, 1060
pulse waveform generator output, 1212
pulse width, 544, 552
pulse width duration trigger, 1112, 1113, 1117
pulse width measurement, 53, 499
pulse width trigger, 1089
pulse width trigger level, 1114
pulse width triggering, 1078
pulse width, waveform generator, 1214
pwidth, 552
Python, VISA COM example, 1388
Python, VISA example, 1435

Q

qualifier, 1117
qualifier for glitch search, 960
qualifier, runt search, 970
qualifier, runt trigger, 1132
qualifier, transition search, 974
qualifier, transition trigger, 1142
qualifier, trigger duration, 1125, 1126
qualifier, trigger pattern, 1127
queries, multiple, 61
query error detected in Standard Event Status, 176
query responses, block data, 60
query responses, reading, 59
query results, reading into numeric variables, 60
query results, reading into string variables, 60
query return values, 1359
query setup, 408, 466, 499, 1061
query subsystem, 252, 338
querying setup, 281
querying the subsystem, 1078
queues, clearing, 1339
quick reference, commands, 65
quoted ASCII string, 167
QYE (Query Error) status bit, 174, 176

R

ramp symmetry, waveform generator, 1215
ramp symmetry, waveform generator modulating signal, 1224

- ramp waveform generator output, 1211
 - range, 374, 1075
 - range for channels, 297
 - range for duration trigger, 1129
 - range for external trigger, 368
 - range for full-scale vertical axis, 399
 - range for glitch search, 961
 - range for glitch trigger, 1117
 - range for time base, 1069
 - range of offset values, 290
 - range qualifier, 1116
 - range, I2S, 848
 - ranges, value, 167
 - rate, 248
 - ratio measurements with X cursors, 475
 - ratio measurements with Y cursors, 480
 - ratio of AC RMS values measured between channels, 584
 - Ratio, power modulation analysis, 676
 - raw acquisition record, 1178
 - RCL (Recall), 183
 - Rds (dynamic ON resistance) waveform, 709
 - Rds(on) value for conduction calculation, 711
 - reactive power, 608
 - read configuration, 179
 - ReadIEEEBlock method, 55, 59, 61
 - ReadList method, 55, 59
 - ReadNumber method, 55, 59
 - readout, 1282
 - ReadString method, 55, 59
 - real power, 609
 - real-time acquisition mode, 239
 - real-time eye analysis, enabling/disabling, 732
 - real-time eye commands, 729
 - Real-Time Eye demo signal, 333
 - real-time eye opening height, 557
 - real-time eye opening width, 558
 - recall, 183, 720, 1061
 - recall arbitrary waveform, 721
 - recall CAN symbolic data, 722
 - RECall commands, 719
 - recall filename, 723, 1210
 - recall mask, 724
 - recall path information, 725
 - recall reference waveform, 727
 - recall setup, 726
 - recalling and saving data, 346
 - receiver width, I2S, 838
 - recovered clock, displaying, 302
 - RECTangular window for transient signals, 388, 452
 - reference, 374, 1071
 - reference clock, 1070
 - reference for time base, 1308
 - reference signal (10 MHz), 242
 - reference signal mode, 1070
 - reference waveform save source, 766
 - reference waveform, recall, 727
 - reference waveform, save, 767
 - reference waveforms, clear, 1245
 - reference waveforms, display, 1246
 - reference waveforms, label, 1247
 - reference waveforms, save to, 1248
 - reference waveforms, skew, 1249
 - reference waveforms, Y offset, 1250
 - reference waveforms, Y range, 1251
 - reference waveforms, Y scale, 1252
 - reference, lister, 464
 - registers, 176, 183, 187, 200, 213, 215, 217, 219, 221, 223, 225
 - registers, clearing, 1339
 - reject filter, 1107
 - reject high frequency, 1082
 - reject noise, 1089
 - relative standard deviation, 568
 - remote control examples, 1361
 - Remote Terminal Address (RTA), M1553 trigger, 881
 - remove cursor information, 469
 - remove labels, 353
 - remove message from display, 1052
 - reorder channels, 201
 - repetitive acquisitions, 228
 - report errors, 1053
 - report transition, 569, 576
 - reporting status, 1319
 - reporting the setup, 1078
 - request service, 191
 - Request-for-OPC flag clear, 173
 - reset, 184
 - reset conditions, 184
 - reset defaults, waveform generator, 1233
 - reset mask statistics, 625
 - reset measurements, 351
 - resolution of printed copy, 1277
 - resource session object, 55
 - ResourceManager object, 55
 - restore configurations, 179, 183, 187, 1061
 - restore labels, 353
 - restore setup, 183
 - return values, query, 1359
 - returning acquisition type, 249
 - returning number of data points, 241
 - RF burst demo signal, 331
 - right reference, 1071
 - ringing pulse demo signal, 330
 - ripple (output) analysis, 686
 - ripple, output, 610
 - rise time measurement, 499
 - rise time of positive edge, 556
 - Rise Time, power modulation analysis, 676
 - rising edge count measurement, 547
 - rising pulse count measurement, 550
 - RMS - AC, power modulation analysis, 676
 - RMS value measurement, 521, 585
 - roll time base mode, 1067
 - root (:) commands, 195, 198
 - root level commands, 3
 - RQL (Request Control) status bit, 174, 176
 - RQS (Request Service), 191
 - RS-232/UART triggering, 770
 - RST (Reset), 184
 - rules, tree traversal, 1357
 - rules, truncation, 1354
 - run, 192, 228
 - Run bit, 219, 221
 - run count, current harmonics analysis, 667
 - run mode, mask test, 632
 - run, USB 2.0 signal quality test, 308
 - running configuration, 187, 1061
 - RUNT SEARch commands, 968
 - runt search polarity, 969
 - runt search qualifier, 970
 - runt search source, 971
 - runt search, pulse time, 972
 - RUNT trigger commands, 1130
 - runt trigger polarity, 1131
 - runt trigger qualifier, 1132
 - runt trigger source, 1133
 - runt trigger time, 1134
 - Rx frame count (UART), 907
 - Rx source, 912
- ## S
- S and E or U value, USB search, 1048
 - S and E or U value, USB trigger, 945
 - sample rate, 3, 248
 - sampled data, 1266
 - sampled data points, 1173
 - SAV (Save), 187
 - save, 187, 738
 - save arbitrary waveform, 739
 - SAVE commands, 735
 - save current harmonics analysis results, 750
 - save filename, 741
 - save image, 742
 - save image with inksaver, 745
 - save mask, 747, 748
 - save mask test failures, 635
 - save path information, 751
 - save reference waveform, 767
 - save setup, 760
 - save to reference waveform location, 1248
 - save waveform data, 761
 - saved image, area, 1304
 - saving and recalling data, 346
 - SBUS A429 commands, 774
 - SBUS CAN commands, 792
 - SBUS commands, 769
 - SBUS I2S commands, 833
 - SBUS<n> commands, general, 771
 - SC value, USB search, 1047
 - SC value, USB trigger, 944
 - scale, 401, 1072, 1076
 - scale factors output on hardcopy, 411, 743
 - scale for channels, 298
 - scale units for channels, 299
 - scale units for external trigger, 369
 - scaling display factors, 291
 - scheme, color grade, 276
 - SCPI commands, 63
 - SCPI.NET example in C#, 1462
 - SCPI.NET example in IronPython, 1474
 - SCPI.NET example in Visual Basic .NET, 1468
 - SCPI.NET examples, 1462

Index

- scratch measurements, 1281
- screen area for hardcopy print, 409
- screen area for saved image, 1304
- screen image data, 352
- SDI pattern, ARINC 429 trigger, 787, 982
- SEARCh commands, 947
 - SEARCh commands, A429, 978
 - SEARCh commands, CAN, 984
 - SEARCh commands, EDGE, 953
 - SEARCh commands, FLEXray, 994
 - SEARCh commands, general, 948
 - SEARCh commands, GLITCh, 956
 - SEARCh commands, I2S, 1000
 - SEARCh commands, IIC, 1006
 - SEARCh commands, LIN, 1013
 - SEARCh commands, M1553, 1019
 - SEARCh commands, PEAK, 963
 - SEARCh commands, RUNT, 968
 - SEARCh commands, SPI, 1023
 - SEARCh commands, TRANSition, 973
 - SEARCh commands, UART, 1027
 - SEARCh commands, USB, 1031
- search event (found) times, saving, 758
- search for found event, 950
- search mode, 951
- search state, 952
- search, edge slope, 954
- search, edge source, 955
- search, USB, 1033
- SECAM, 1147, 1151
- second-order PLL clock recovery, 303
- seconds per division, 1072
- segmented memory acquisition times, 759
- segmented waveform save option, 765
- segments, analyze, 243
- segments, count of waveform, 1183
- segments, setting number of memory, 244
- segments, setting the index, 245
- segments, time tag, 1184
- select measurement channel, 561
- self-test, 193
- sensing a channel probe, 1265
- sensing an external trigger probe, 1269
- sensitivity of oscilloscope input, 291
- sequential commands, 1360
- serial clock, 854, 889
- serial data, 855
- serial decode bus, 769
- serial decode bus display, 772
- serial decode mode, 773
- serial frame, 890
- serial jitter demo signal, 333
- serial number, 229
- service request, 191
- Service Request Enable Register (SRE), 189, 1325
- set center frequency, 383
- set cursors, 1286, 1287
- set date, 1051
- set time, 1063
- set up oscilloscope, 43
- setting digital display, 339
 - setting digital label, 258, 340
 - setting digital position, 341
 - setting digital threshold, 343
 - setting display, 382
 - setting external trigger level, 365
 - setting impedance for channels, 287
 - setting inversion for channels, 288
 - setting pod display, 649
 - setting pod size, 650
 - setting pod threshold, 651
 - settings, 183, 187
 - settings, instrument, 408
 - setup, 236, 252, 281, 338, 346, 408, 1061
 - setup and hold trigger clock source, 1137
 - setup and hold trigger data source, 1138
 - setup and hold trigger hold time, 1139
 - setup and hold trigger setup time, 1140
 - setup and hold trigger slope, 1136
 - setup configuration, 183, 187, 1061
 - setup defaults, 184, 1057
 - setup memory, 183
 - setup reported, 1078
 - setup time, setup and hold trigger, 1140
 - setup, recall, 726
 - setup, save, 760
 - shape of modulation signal, waveform generator, 1223
 - SHOLd trigger commands, 1135
 - short form, 6, 1354
 - show channel labels, 353
 - show measurements, 499, 560
 - SICL example in C, 1442
 - SICL example in Visual Basic, 1451
 - SICL examples, 1442
 - sidebar, display, 356
 - sigma, mask test run, 637
 - signal speed, ARINC 429, 784
 - signal type, 295
 - signal type, ARINC 429, 782
 - signal value, CAN symbolic search, 993
 - signal value, CAN symbolic trigger, 813
 - signal, CAN symbolic search, 992
 - signal, CAN symbolic trigger, 812
 - signed data, 1169
 - simple command headers, 1355
 - sine cardinal waveform generator output, 1212
 - sine waveform demo signal, 330
 - sine waveform generator output, 1211
 - single acquisition, 230
 - single-ended probe heads, 292
 - single-ended signal type, 295
 - single-shot demo signal, 330
 - single-shot DUT, synchronizing with, 1346
 - size, 650
 - size, digital channels, 342
 - skew, 294, 1263
 - skew reference waveform, 1249
 - slew rate power analysis, 706
 - slope, 886, 1108
 - slope (direction) of waveform, 1288
 - slope not valid in TV trigger mode, 1108
 - slope parameter for delay measurement, 514
 - slope, arming edge, Edge Then Edge trigger, 1092
 - slope, Nth edge in burst, 1101
 - slope, setup and hold trigger, 1136
 - slope, transition search, 975
 - slope, transition trigger, 1143
 - slope, trigger edge, Edge Then Edge trigger, 1096
 - slot, network printer, 419
 - smoothing acquisition type, 1167
 - smoothing math function, 396
 - smoothing math function, number of points, 402
 - snapshot all measurement, 501
 - software version, 178
 - source, 561, 783, 803, 867
 - source (voltage or current) for slew rate analysis, 707
 - source channel, M1553, 879
 - source for function, 1273
 - source for glitch search, 962
 - source for Nth edge burst trigger, 1102
 - source for trigger, 1109
 - source for TV trigger, 1150
 - source function for FFT peak search, 966
 - source input for function, first, 403
 - source input for function, second, 405
 - source, arming edge, Edge Then Edge trigger, 1093
 - source, automask, 620
 - source, FLEXray, 823
 - source, mask test, 645
 - source, real-time eye analysis, 731
 - source, runt search, 971
 - source, runt trigger, 1133
 - source, save reference waveform, 766
 - source, transition trigger, 976, 1144
 - source, trigger edge, Edge Then Edge trigger, 1097
 - source, waveform, 1185
 - span, 395
 - span of frequency on display, 386
 - special PID, USB search, 1044
 - special PID, USB trigger, 941
 - specify measurement, 561
 - speed of ARINC 429 signal, 784
 - speed, USB decode, 928
 - SPI, 886
 - SPI clock timeout, 887
 - SPI decode bit order, 885
 - SPI decode word width, 898
 - SPI demo signal, 332
 - SPI MISO data, 1189
 - SPI SEARCh commands, 1023
 - SPI serial search, data, 1025
 - SPI serial search, data width, 1026
 - SPI serial search, mode, 1024
 - SPI trigger, 888, 894, 896
 - SPI trigger clock, 889
 - SPI trigger commands, 883
 - SPI trigger frame, 890
 - SPI trigger MISO data pattern, 893

SPI trigger MOSI data pattern, [895](#)
 SPI trigger type, [897](#)
 SPI trigger, MISO data source, [891](#)
 SPI trigger, MOSI data source, [892](#), [1306](#)
 SPI triggering, [770](#)
 square math function, [395](#)
 square root math function, [395](#)
 square wave duty cycle, waveform generator, [1216](#)
 square waveform generator output, [1211](#)
 SRE (Service Request Enable Register), [189](#), [1325](#)
 SRQ (Service Request interrupt), [209](#), [213](#), [217](#)
 SSM pattern, ARINC 429 trigger, [788](#), [983](#)
 standard deviation measured on waveform, [559](#)
 Standard Event Status Enable Register (ESE), [174](#), [1330](#)
 Standard Event Status Register (ESR), [176](#), [1329](#)
 standard for video, [1151](#)
 standard, LIN, [868](#)
 start acquisition, [192](#), [207](#), [228](#), [230](#)
 start and stop edges, [512](#)
 start cursor, [1286](#)
 start frequency, FFT math function, [384](#)
 start measurement, [499](#)
 start print job, [423](#)
 start time, [1117](#), [1286](#)
 start time marker, [1283](#)
 state memory, [187](#)
 state of instrument, [179](#), [1061](#)
 statistics increment, [565](#)
 statistics reset, [567](#)
 statistics results, [553](#)
 statistics, max count, [566](#)
 statistics, relative standard deviation, [568](#)
 statistics, type of, [563](#)
 status, [190](#), [231](#), [233](#)
 Status Byte Register (STB), [188](#), [190](#), [191](#), [1323](#)
 status data structure clear, [173](#)
 status registers, [62](#)
 status reporting, [1319](#)
 STB (Status Byte Register), [188](#), [190](#), [191](#), [1323](#)
 steady state output voltage expected, [701](#), [702](#), [703](#)
 step size for frequency span, [386](#)
 stop, [207](#), [232](#)
 stop acquisition, [232](#)
 stop cursor, [1287](#)
 stop displaying channel, [206](#)
 stop displaying math function, [206](#)
 stop displaying pod, [206](#)
 stop frequency, FFT math function, [385](#)
 stop on mask test failure, [636](#)
 stop time, [1117](#), [1287](#)
 storage, [187](#)
 store instrument setup, [179](#), [187](#)
 store setup, [187](#)
 storing calibration information, [264](#)

string variables, [60](#)
 string variables, reading multiple query results into, [61](#)
 string variables, reading query results into multiple, [61](#)
 string, quoted ASCII, [167](#)
 subnet mask, [44](#)
 subsource, waveform source, [1189](#)
 subsystem commands, [3](#), [1357](#)
 subtract math function, [395](#), [1185](#)
 subtract math function as g(t) source, [1270](#)
 sweep mode, trigger, [1077](#), [1090](#)
 sweep speed set to fast to measure fall time, [523](#)
 sweep speed set to fast to measure rise time, [556](#)
 switch disable, [1054](#)
 switching level, current, [710](#)
 switching level, voltage, [713](#)
 switching loss per cycle, [597](#)
 switching loss power analysis, [708](#)
 sync break, LIN, [869](#)
 sync frame count (FlexRay), [821](#)
 syntax elements, [166](#)
 syntax rules, program data, [1356](#)
 syntax, optional terms, [166](#)
 syntax, program message, [1353](#)
 SYSTem commands, [1049](#)
 system commands, [1051](#), [1052](#), [1053](#), [1054](#), [1061](#), [1063](#)
 system commands introduction, [1050](#)

T

table of current harmonics results, [663](#)
 tdelta, [1282](#)
 tedge, [569](#)
 telnet ports 5024 and 5025, [1173](#)
 Telnet sockets, [63](#)
 temperature color grade scheme, [272](#)
 temporary message, [1052](#)
 TER (Trigger Event Register), [233](#), [1326](#)
 termination conditions, mask test, [632](#)
 test sigma, mask test run, [637](#)
 test, self, [193](#)
 test, USB 2.0 signal quality, [313](#)
 text, writing to display, [1052](#)
 THD (total harmonics distortion), [670](#)
 theme, color grade, [276](#)
 threshold, [343](#), [651](#), [1262](#), [1309](#)
 threshold for FFT peak search, [967](#)
 threshold voltage (lower) for measurement, [1280](#)
 threshold voltage (upper) for measurement, [1290](#)
 thresholds, [512](#), [1283](#)
 thresholds used to measure period, [548](#)
 thresholds, how autoscale affects, [201](#)
 time base, [1067](#), [1068](#), [1069](#), [1071](#), [1072](#), [1308](#)
 time base commands introduction, [1066](#)
 time base reset conditions, [185](#), [1058](#)
 time base window, [1074](#), [1075](#), [1076](#)
 time between points, [1282](#)
 time buckets, [237](#), [238](#)
 time delay, [1308](#)
 time delay, Edge Then Edge trigger, [1094](#)
 time delta, [1282](#)
 time difference between data points, [1193](#)
 time duration, [1117](#), [1125](#), [1126](#), [1129](#)
 time holdoff for trigger, [1083](#)
 time interval, [569](#), [576](#), [1282](#)
 time interval between trigger and occurrence, [1288](#)
 time marker sets start time, [1283](#)
 time measurements with X cursors, [475](#)
 time per division, [1069](#)
 time record, [388](#)
 time reference, lister, [464](#)
 time specified, [586](#)
 time, calibration, [270](#)
 time, mask test run, [638](#)
 time, runt pulse search, [972](#)
 time, runt trigger, [1134](#)
 time, start marker, [1286](#)
 time, stop marker, [1287](#)
 time, system, [1063](#)
 time, transition search, [977](#)
 time, transition trigger, [1145](#)
 time/div, how autoscale affects, [201](#)
 time-at-max measurement, [1284](#)
 time-at-min measurement, [1285](#)
 TImebase commands, [1065](#)
 timebase vernier, [1073](#)
 TImebase:MODE, [58](#)
 time-ordered label list, [354](#)
 timeout, SPI clock, [887](#)
 timing measurement, [499](#)
 title channels, [289](#)
 title, mask test, [646](#)
 token PID, USB search, [1045](#)
 token PID, USB trigger, [942](#)
 tolerance, automask, [622](#), [623](#)
 top of waveform value measured, [587](#)
 total frame count (CAN), [797](#)
 total frame count (FlexRay), [822](#)
 total harmonics distortion (THD), [670](#)
 total waveforms in mask test, [627](#)
 touchscreen on/off, [1064](#)
 trace memory, [231](#)
 track measurements, [560](#)
 tracking, dual channel waveform generator, [1234](#)
 transfer instrument state, [179](#), [1061](#)
 transforms, math, [395](#)
 transient response, [611](#)
 transient response analysis, [714](#), [715](#), [718](#)
 TRANSition SEARch commands, [973](#)
 transition search qualifier, [974](#)
 transition search slope, [975](#)
 transition search time, [977](#)
 transition trigger qualifier, [1142](#)
 transition trigger slope, [1143](#)
 transition trigger source, [976](#), [1144](#)

Index

transition trigger time, [1145](#)
transmit word size, I2S, [850](#)
tree traversal rules, [1357](#)
trend measurement, [406](#)
TRG (Trigger), [189](#), [191](#), [192](#)
TRIG OUT BNC, [265](#)
trigger armed event register, [219](#), [221](#)
trigger burst, UART, [915](#)
trigger channel source, [1118](#), [1150](#)
TRIGger commands, [1077](#)
TRIGger commands, general, [1079](#)
trigger data, UART, [916](#)
TRIGger DELay commands, [1091](#)
trigger duration, [1125](#), [1126](#)
TRIGger EBURst commands, [1098](#)
TRIGger EDGE commands, [1103](#)
trigger edge coupling, [1105](#)
trigger edge slope, [1108](#)
trigger edge slope, Edge Then Edge trigger, [1096](#)
trigger edge source, Edge Then Edge trigger, [1097](#)
trigger event bit, [233](#)
Trigger Event Register (TER), [1326](#)
TRIGger FLEXray commands, [814](#)
TRIGger GLITch commands, [1110](#)
trigger holdoff, [1083](#)
trigger idle, UART, [917](#)
TRIGger IIC commands, [852](#)
trigger level auto set up, [1085](#)
trigger level constants, [291](#)
trigger level voltage, [1106](#)
trigger level, high, [1086](#)
trigger level, low, [1087](#)
TRIGger LIN commands, [862](#)
TRIGger M1553 commands, [876](#)
trigger occurred, [191](#)
TRIGger OR commands, [1119](#)
TRIGger PATtern commands, [1121](#)
trigger pattern qualifier, [1127](#)
trigger qualifier, UART, [918](#)
trigger reset conditions, [185](#), [1058](#)
TRIGger RUNT commands, [1130](#)
TRIGger SHOLd commands, [1135](#)
trigger SPI clock slope, [886](#)
TRIGger SPI commands, [883](#)
trigger status bit, [233](#)
trigger sweep mode, [1077](#)
TRIGger TV commands, [1141](#), [1146](#)
trigger type, ARINC 429, [790](#), [980](#)
trigger type, SPI, [897](#)
trigger type, UART, [919](#)
TRIGger UART commands, [899](#)
TRIGger USB commands, [921](#)
TRIGger ZONE commands, [1156](#)
trigger, ARINC 429 source, [783](#)
trigger, CAN, [804](#)
trigger, CAN pattern data length, [808](#)
trigger, CAN pattern ID mode, [810](#)
trigger, CAN sample point, [800](#)
trigger, CAN signal baudrate, [801](#)
trigger, CAN signal definition, [802](#)

trigger, CAN source, [803](#)
trigger, duration greater than, [1125](#)
trigger, duration less than, [1126](#)
trigger, duration range, [1129](#)
trigger, edge coupling, [1105](#)
trigger, edge level, [1106](#)
trigger, edge reject, [1107](#)
trigger, edge slope, [1108](#)
trigger, edge source, [1109](#)
trigger, FLEXray, [824](#)
trigger, FLEXray error, [825](#)
trigger, FLEXray event, [828](#)
trigger, force a, [1081](#)
trigger, glitch greater than, [1112](#)
trigger, glitch less than, [1113](#)
trigger, glitch level, [1114](#)
trigger, glitch polarity, [1115](#)
trigger, glitch qualifier, [1116](#)
trigger, glitch range, [1117](#)
trigger, glitch source, [1118](#)
trigger, high frequency reject filter, [1082](#)
trigger, holdoff, [1083](#)
trigger, I2S, [842](#)
trigger, I2S alignment, [835](#)
trigger, I2S audio channel, [844](#)
trigger, I2S clock slope, [837](#)
trigger, I2S CLOCksource, [839](#)
trigger, I2S DATA source, [840](#)
trigger, I2S pattern data, [845](#)
trigger, I2S pattern format, [847](#)
trigger, I2S range, [848](#)
trigger, I2S receiver width, [838](#)
trigger, I2S transmit word size, [850](#)
trigger, I2S word select (WS) low, [851](#)
trigger, I2S word select (WS) source, [841](#)
trigger, IIC clock source, [854](#)
trigger, IIC data source, [855](#)
trigger, IIC pattern address, [856](#)
trigger, IIC pattern data, [857](#)
trigger, IIC pattern data 2, [858](#)
trigger, IIC qualifier, [859](#)
trigger, IIC signal baudrate, [866](#)
trigger, IIC type, [860](#)
trigger, LIN, [870](#)
trigger, LIN pattern data, [872](#)
trigger, LIN pattern data length, [874](#)
trigger, LIN pattern format, [875](#)
trigger, LIN sample point, [865](#)
trigger, LIN signal definition, [1305](#)
trigger, LIN source, [867](#)
trigger, mode, [1088](#)
trigger, noise reject filter, [1089](#)
trigger, Nth edge burst source, [1102](#)
trigger, Nth edge in burst slope, [1101](#)
trigger, Nth edge of burst count, [1099](#)
trigger, Nth edge of Edge Then Edge trigger, [1095](#)
trigger, SPI clock slope, [886](#)
trigger, SPI clock source, [889](#)
trigger, SPI clock timeout, [887](#)
trigger, SPI frame source, [890](#)
trigger, SPI framing, [888](#)

trigger, SPI pattern MISO width, [894](#)
trigger, SPI pattern MOSI width, [896](#)
trigger, sweep, [1090](#)
trigger, threshold, [1309](#)
trigger, TV line, [1147](#)
trigger, TV mode, [1148](#), [1310](#)
trigger, TV polarity, [1149](#)
trigger, TV source, [1150](#)
trigger, TV standard, [1151](#)
trigger, UART base, [914](#)
trigger, UART baudrate, [903](#)
trigger, UART bit order, [904](#)
trigger, UART parity, [910](#)
trigger, UART polarity, [911](#)
trigger, UART Rx source, [912](#)
trigger, UART Tx source, [913](#)
trigger, UART width, [920](#)
trigger, USB, [929](#)
truncation rules, [1354](#)
TST (Self Test), [193](#)
tstart, [1286](#)
tstop, [1287](#)
TTL threshold voltage for digital channels, [343](#), [1262](#)
TTL trigger threshold voltage, [1309](#)
turn function on or off, [1274](#)
turn off channel, [206](#)
turn off channel labels, [353](#)
turn off digital pod, [206](#)
turn off math function, [206](#)
turn off time, [603](#), [680](#)
turn on channel labels, [353](#)
turn on channel number display, [1267](#)
turn on time, [604](#), [680](#)
turn on/turn off time analysis, [677](#), [678](#), [679](#), [680](#)
turning channel display on and off, [286](#)
turning off/on function calculation, [382](#)
turning vectors on or off, [1266](#)
TV mode, [1148](#), [1310](#)
TV trigger commands, [1141](#), [1146](#)
TV trigger line number setting, [1147](#)
TV trigger mode, [1150](#)
TV trigger polarity, [1149](#)
TV trigger standard setting, [1151](#)
TV triggering, [1078](#)
tvmode, [1310](#)
Tx data, UART, [1189](#)
Tx frame count (UART), [908](#)
Tx source, [913](#)
type, USB 2.0 signal quality test, [315](#)

U

UART base, [914](#)
UART baud rate, [903](#)
UART bit order, [904](#)
UART frame counters, reset, [906](#)
UART parity, [910](#)
UART polarity, [911](#)
UART Rx source, [912](#)
UART SEARch commands, [1027](#)

UART serial search, data, [1028](#)
 UART serial search, data qualifier, [1030](#)
 UART serial search, mode, [1029](#)
 UART trigger burst, [915](#)
 UART trigger commands, [899](#)
 UART trigger data, [916](#)
 UART trigger idle, [917](#)
 UART trigger qualifier, [918](#)
 UART trigger type, [919](#)
 UART Tx data, [1189](#)
 UART Tx source, [913](#)
 UART width, [920](#)
 UART/RS232 demo signal, [331](#)
 UART/RS-232 triggering, [770](#)
 UI intervals total, real-time eye analysis, [733](#)
 units (vertical) for FFT, [387](#)
 units per division, [298, 299, 369, 1072](#)
 units per division (vertical) for function, [298, 401](#)
 units, automask, [621](#)
 units, X cursor, [475, 476](#)
 units, Y cursor, [480, 481](#)
 unsigned data, [1169](#)
 unsigned mode, [1191](#)
 update rate, waveform, [1055](#)
 upper threshold, [548](#)
 upper threshold voltage for measurement, [1290](#)
 uppercase characters in commands, [1353](#)
 URQ (User Request) status bit, [174, 176](#)
 USB (Device) interface, [43](#)
 USB 2.0 signal quality test results, save, [740](#)
 USB 2.0 triggering, [770](#)
 USB demo signal, [332](#)
 USB SEARCh commands, [1031](#)
 USB trigger commands, [921](#)
 USB triggering, [1078](#)
 user defined channel labels, [289](#)
 user defined threshold, [1262](#)
 user event conditions occurred, [191](#)
 user name, network domain, [420](#)
 User's Guide, [6](#)
 user-defined threshold voltage for digital channels, [343](#)
 user-defined trigger threshold, [1309](#)
 USR (User Event bit), [189, 191](#)
 utilization, CAN bus, [798](#)

V

valid command strings, [1353](#)
 valid pattern time, [1125, 1126](#)
 value, [576](#)
 value measured at base of waveform, [519, 580](#)
 value measured at specified time, [586](#)
 value measured at top of waveform, [587](#)
 value ranges, [167](#)
 values required to fill time buckets, [238](#)
 VBA, [54, 1362](#)
 Vce(sat) value for conduction calculation, [712](#)
 vectors turned on or off, [1266](#)
 vectors, display, [358](#)

vectors, turning on or off, [346](#)
 vernier, channel, [300](#)
 vernier, horizontal, [1073](#)
 vertical adjustment, fine (vernier), [300](#)
 vertical amplitude measurement, [517, 578](#)
 vertical axis defined by RANGE, [399](#)
 vertical axis range for channels, [297](#)
 vertical histogram, [428](#)
 vertical offset for channels, [290](#)
 vertical peak-to-peak measured on waveform, [520, 583](#)
 vertical scale, [298, 401](#)
 vertical scaling, [1180](#)
 vertical threshold, [1262](#)
 vertical units for FFT, [387](#)
 vertical value at center screen, [394, 400](#)
 vertical value maximum measured on waveform, [581](#)
 vertical value measurements to calculate overshoot, [545](#)
 vertical value minimum measured on waveform, [582](#)
 video line to trigger on, [1147](#)
 video standard selection, [1151](#)
 view, [234, 1192, 1267](#)
 view turns function on or off, [1274](#)
 VISA COM example in C#, [1371](#)
 VISA COM example in Python, [1388](#)
 VISA COM example in Visual Basic, [1362](#)
 VISA COM example in Visual Basic .NET, [1380](#)
 VISA example in C, [1395](#)
 VISA example in C#, [1414](#)
 VISA example in Python, [1435](#)
 VISA example in Visual Basic, [1404](#)
 VISA example in Visual Basic .NET, [1425](#)
 VISA examples, [1362, 1395](#)
 Visual Basic .NET, SCPI.NET example, [1468](#)
 Visual Basic .NET, VISA COM example, [1380](#)
 Visual Basic .NET, VISA example, [1425](#)
 Visual Basic 6.0, [55](#)
 Visual Basic for Applications, [54, 1362](#)
 Visual Basic, SICL library example, [1451](#)
 Visual Basic, VISA COM example, [1362](#)
 Visual Basic, VISA example, [1404](#)
 visualizations, math, [396](#)
 voltage crossing reported or not found, [1288](#)
 voltage difference between data points, [1196](#)
 voltage difference measured, [1291](#)
 voltage level for active trigger, [1106](#)
 voltage marker used to measure waveform, [1292, 1293](#)
 voltage offset value for channels, [290](#)
 voltage probe, [299, 369](#)
 voltage ranges for channels, [297](#)
 voltage ranges for external trigger, [368](#)
 voltage source, [705](#)
 voltage threshold, [512](#)
 voltage, maximum expected input, [698, 699, 700](#)

W

WAI (Wait To Continue), [194](#)
 wait, [194](#)
 wait for operation complete, [180](#)
 Wait Trig bit, [219, 221](#)
 waveform base value measured, [519, 580](#)
 WAVEform command, [53](#)
 WAVEform commands, [1163](#)
 waveform data, [1165](#)
 waveform data format, [762](#)
 waveform data length, [763](#)
 waveform data length, maximum, [764](#)
 waveform data, save, [761](#)
 waveform generator, [1202](#)
 waveform generator amplitude, [1238](#)
 waveform generator function, [1211](#)
 waveform generator high-level voltage, [1239](#)
 waveform generator low-level voltage, [1240](#)
 waveform generator offset, [1241](#)
 waveform generator output control, [1229](#)
 waveform generator output load impedance, [1230](#)
 waveform generator output polarity, [1231](#)
 waveform generator period, [1232](#)
 waveform generator pulse width, [1214](#)
 waveform generator ramp symmetry, [1215](#)
 waveform generator reset defaults, [1233](#)
 waveform generator square wave duty cycle, [1216](#)
 waveform introduction, [1165](#)
 waveform maximum vertical value measured, [581](#)
 waveform minimum vertical value measured, [582](#)
 waveform must cross voltage level to be an occurrence, [1288](#)
 WAVEform parameters, [58](#)
 waveform peak-to-peak vertical value measured, [520, 583](#)
 waveform period, [548](#)
 waveform persistence, [346](#)
 waveform RMS value measured, [521, 585](#)
 waveform save option for segments, [765](#)
 waveform source, [1185](#)
 waveform source subsource, [1189](#)
 waveform standard deviation value measured, [559](#)
 waveform update rate, [1055](#)
 waveform vertical amplitude, [517, 578](#)
 waveform voltage measured at marker, [1292, 1293](#)
 waveform, byte order, [1171](#)
 waveform, count, [1172](#)
 waveform, data, [1173](#)
 waveform, format, [1175](#)
 waveform, points, [1176, 1178](#)
 waveform, preamble, [1180](#)
 waveform, type, [1190](#)
 waveform, unsigned, [1191](#)
 waveform, view, [1192](#)
 waveform, X increment, [1193](#)

Index

waveform, X origin, [1194](#)
waveform, X reference, [1195](#)
waveform, Y increment, [1196](#)
waveform, Y origin, [1197](#)
waveform, Y reference, [1198](#)
WAVEform:FORMat, [58](#)
waveforms, mask test run, [639](#)
Web control, [63](#)
WGEN commands, [1199](#)
WGEN trigger source, [1109](#)
what's new, [35](#)
width, [920](#), [1117](#)
-Width to -Width jitter measurement, [507](#)
window, [1074](#), [1075](#), [1076](#)
window time, [1069](#)
window time base mode, [1067](#)
window, measurement, [588](#)
windows, [388](#)
windows as filters to Fast Fourier Transforms, [388](#)
windows for Fast Fourier Transform functions, [388](#)
WMEMory commands, [1243](#)
word counter (ARINC 429), [780](#)
word counter (ARINC 429), reset, [779](#)
word format, [1175](#)
word format for data transfer, [1169](#)
word format, ARINC 429, [781](#)
word select (WS) low, I2S trigger, [851](#)
word select (WS) source, I2S, [841](#)
word width, SPI decode, [898](#)
write text to display, [1052](#)
WriteIEEEBlock method, [55](#), [61](#)
WriteList method, [55](#)
WriteNumber method, [55](#)
WriteString method, [55](#)

X

X axis markers, [466](#)
X cursor units, [475](#), [476](#)
X delta, [468](#), [474](#)
X delta, mask scaling, [642](#)
X1 and X2 cursor value difference, [468](#), [474](#)
X1 cursor, [466](#), [470](#), [471](#)
X1, mask scaling, [641](#)
X2 cursor, [466](#), [472](#), [473](#)
X-axis functions, [1066](#)
X-increment, [1193](#)
X-of-max measurement, [589](#)
X-of-min measurement, [590](#)
X-origin, [1194](#)
X-reference, [1195](#)
X-Y mode, [1066](#), [1067](#)

Y

Y axis markers, [466](#)
Y cursor units, [480](#), [481](#)
Y offset, reference waveform, [1250](#)
Y range, reference waveform, [1251](#)

Y scale, reference waveform, [1252](#)
Y1 and Y2 cursor value difference, [479](#)
Y1 cursor, [466](#), [471](#), [477](#), [479](#)
Y1, mask scaling, [643](#)
Y2 cursor, [466](#), [473](#), [478](#), [479](#)
Y2, mask scaling, [644](#)
Y-axis value, [1197](#)
Y-increment, [1196](#)
Y-origin, [1197](#), [1198](#)
Y-reference, [1198](#)

Z

zero values in waveform data, [1173](#)
zone 1 or zone 2 mode, [1159](#)
zone 1 or zone 2 placement, [1160](#)
zone 1 or zone 2 state, [1162](#)
zone 1 or zone 2 validity, [1161](#)
zone qualified trigger source, [1157](#)
zone qualified trigger state, [1158](#)
ZONE trigger commands, [1156](#)
zoomed time base, [1067](#)
zoomed time base measurement window, [588](#)
zoomed time base mode, how autoscale affects, [201](#)
zoomed window horizontal scale, [1076](#)